COMIC PAGE
SATURDAY, MARCH 16, 1929.





Classified Advertising
WANTS ..... PART 3
REAL ESTATE ... PART 10
HELPS, SERVICE

# ST. LOUIS POST-DISPATCH

Sunday Post-Dispatch Today, 122 Pages
FIRST SECTION (NEWS), 18 PAGES.
SECOND SECTION (SPORT), 6 PAGES.
THIRD SECTION (NEWS), 16 PAGES.
FOURTH SECTION, 4 PAGES.
FIFTH SECTION (AUTO), 8 PAGES.
SIXTH SECTION (RADIO), 6 PAGES.
SEVENTH SECTION (NEWS), 6 PAGES.
EIGHTH SECTION (NEWS), 4 PAGES.
NINTH SEC. (REAL ESTATE), 18 PAGES.
TENTH SECTION (WANTS), 6 PAGES.
ROTOGRAVURE SECTION, 14 PAGES.
MAGAZINE, 8 PAGES.
COMIC SECTION, 8 PAGES.
FINANCIAL NEWS, Part 1, Pages 14, 15, 16, 17

VOL. 81. No. 192. PART ONE. ST. LOUIS, SUNDAY MORNING, MARCH 17, 1929. PAGES 1—18 ****** PRICE 10 CENTS


## JUDGE GAYER DIES OF HEART ATTACK AT DINNER TABLE

**Falls From Chair After Meal at Home With Wife and Daughter—Had Not Been Ill Previously.**

**SERVING SECOND FOUR-YEAR TERM**

**Jurist Had Become Known for Reversing Decisions on Appeals—Governor to Fill Vacancy.**

Judge Paul A. Gayer of the Court of Criminal Correction died unexpectedly at his home, 4561 Harris avenue, at 6 o'clock last evening.

He had just finished an early dinner when he fell from his chair. His wife and daughter, Miss Ethel Gayer, strove to lift him, but he died before a physician could be called. While a heart attack is supposed to have occurred, he had not been ill previously. He was 62 years old.

Besides his widow and daughter, Judge Gayer is survived by his mother, Mrs. Margaret Gayer, who lives in Kirkwood.

Judge Gayer was elected last November to a second four-year term on the bench of the Court of Criminal Correction, Division 2. His death leaves a vacancy which C. Caulfield will have to fill, and the appointee will serve until the next State election, in November, 1930.

**Widely Known as Judge.**

In his service of a little more than four years on the bench, Judge Gayer became unusually well known, because of his readiness to reverse the decision of city Police Courts, and to rebuke police witnesses and throw out cases in which he held some necessary element of evidence to be lacking.

Elected first in 1924, Judge Gayer still was comparatively new to the bench when the present Police Board, headed by Col. A. C. Orrick, took office in 1925, and when Mayor Miller named C. C. Beck and H. P. Rosecan as judges of the City Courts. The Police Board started a vigorous clean-up movement against disorderly resorts and hangouts of crooks. The new Police Judges, under the Mayor's instructions, began a policy of heavy fines for traffic violations, in the endeavor to reduce the death and injury rate from motor casualties.

When the persons arrested in raids were taken before Judge Gayer, and when the traffic fines reached him on appeal, there were many reversals of the Police Board and Police Court policies. The dismissals and reversals were accompanied by lectures from the bench, some of them directed at policemen, and some aimed over the policemen's heads at their superiors and at the Police Judges.

**Assails Dragnet Arrests.**

In an interview printed in the Post-Dispatch in July, 1925, Judge Gayer declared that he was in sympathy with the public demand for law enforcement, and that he was in accord with the Saffety Council's campaign to reduce traffic accidents. "But," he added, "they can't convict people in my court unless they have the evidence." He said that in cases thrown out by him, liquor raids had been made without warrants, or that he considered the circumstances otherwise illegal, and he denounced "official lawlessness" and dragnet arrests.

The raiding situation became less acute, but Judge Gayer's friction with the Police Courts over traffic cases continued, and complaint was made that his leniency was making proper traffic enforcement impossible. After freeing numerous men who had been convicted in Police Court of driving while intoxicated, Judge Gayer admitted, in June, 1926, that his policy had not worked well, and said that in future he would impose workhouse terms. However, he soon resumed the liberal discharging of appellants.

**Accepts Rose as Bondsman.**

Judge Gayer accepted Louis Rose, evader of judgments, on bonds in his court after Judges of the Circuit Court had refused him, and he accepted Sam Arky, another evader of judgments.

In the primary of last August, and in the November election, Judge Gayer had the indorsement of the St. Louis Bar Association for renomination and re-election.

He was born in St. Louis, and was a public school teacher and a photographer before, in middle life, he studied law. He was Assistant City Counselor and Police Court Prosecutor for five years, before being elected to the bench.

## RESERVE BOARD HEAD WARNS BANKERS TO PUT NEEDS OF TRADE BEFORE SPECULATION

**Problem Not Alone of National but of World Significance, Gov. Young Says — Higher Discount Rates as Last Resort.**

By the Associated Press.

CINCINNATI, O., March 16.—Roy A. Young, Governor of the Federal Reserve Board, which for more than a month has been trying to restrain the use of Federal Reserve credit in speculation, said tonight that speculative demand for credit may go to a point where it will be "a serious deterrent to business." He warned lenders to see first that business gets credit at reasonable rates" and to let others get what is left.

Speaking before the Cincinnati Commercial Club, Gov. Young said that already all lines of commerce and business have felt the effect of increased credit charges resulting from high rates offered by speculators, and told his audience that the final cost of the speculative demand for credit "may involve the impairment of the prosperity of our commerce and industry."

This, he pointed out, would be caused through the increasing credit rates having a bad effect on the trade of foreign countries, two of which he said already have increased their rates to prevent money being attracted by higher rates in this country.

**No Occasion for Excitement.**

Gov. Young's address was the first public utterance he has made on the credit situation since the Board issued its warning to member banks Feb. 6 that speculation was causing board members concern.

He told his listeners that there was "no occasion to become unduly excited" and said that thus far the increased rates to commerce and industry have not been a deterrent to active operation.

Gov. Young said that if other means of curbing speculative credit fails, the board may be compelled in the end to resort to higher discount rates.

"We are all cognizant that rates are much higher for all kinds of credit than they were in August, 1927," he said. "For six years or more there has been an unusual demand for a form of credit that can properly be termed speculative; in fact the unusually high rates that prevail in that field make it evident that the demand has pressed hard on the supply. However, when the funds were not forthcoming from the banks, the speculators made the rate so attractive that corporations and individuals, both foreign and domestic, supplied the funds.

**Rates Not Yet Harmful.**

"The unusual demand for this particular form of credit has had an effect upon the cost of all other forms of credit so that practically all lines of commerce and industry have been affected to a certain degree, although from all I can observe at this time, the increased rates to commerce and business have not so far been a deterrent to active operation.

"There are many people in the United States who feel that, because of some power that I am frank to confess is unknown to the Federal Reserve Board, low rates could be maintained to commerce and industry indefinitely, even though the speculators pay higher rates.

"I want to remind you that there are approximately 27,000 bankers in the United States and while, from what I have been able to observe, they take care of local needs, when they have funds to employ outside of their own community and are offered call loans at rates from 3 to 4 per cent above credit based upon production and distribution, obviously, they extend that credit which brings the best rates.

"This forces the commercial borrower to make his offer more attractive, with the result that in the course of time everyone pays higher rates. This process of lifting may go to a point where it will become a serious deterrent to business, and it is that phase of the present situation with which the reserve system most concerns itself.

**Other Nations Affected Too.**

"Nor is this problem a local one. It is not alone of national but of international significance. High rates have drawn credit and gold from many quarters of the globe to satisfy the appetite of the speculative borrower. Two foreign banks of issue already have had to raise their rates to protect their own position. If this continues, others will no doubt have to follow and those countries will go through the experience of lifting rates around a circle until they may get to a point where they will not only have a bad effect on the trade of the foreign countries, but would seriously interfere with the exports of this country. To put it baldly, the final cost may not be reckoned

Continued on Page 3, Column 1.

### FAIR TODAY, TOMORROW; RISING TEMPERATURE

THE TEMPERATURES.

| | | | |
|---|---|---|---|
| 12 noon | 40 | 8 p. m. | 39 |
| 1 p. m. | 40 | 9 p. m. | 38 |
| 2 p. m. | 41 | 10 p. m. | *41 |
| 3 p. m. | 41 | 10 p. m. | *41 |
| 4 p. m. | 42 | 11 p. m. | *40 |
| 5 p. m. | 44 | 12 midnight | *40 |
| 6 p. m. | 42 | 1 a. m. | *39 |
| 7 p. m. | 41 | | |

*Indicates street reading.

Yesterday's high: 44 (5 p. m.); low 38 (10:15 a. m.)




**Official forecast for St. Louis and vicinity: Fair today and tomorrow; rising temperature.**

Missouri: Generally fair today and tomorrow; rising temperature today, and in east and south portions tomorrow.

Illinois: Generally fair today and tomorrow; rising temperature.

Sunset 6:10. Sunrise (tomorrow) 6:07.

Stage of the Mississippi, 24.9 feet, a rise of 3.6.

**This Week's Weather Outlook.**

CHICAGO, March 16.—Weather outlook for the week beginning Monday: Upper Mississippi and lower Missouri valleys—Occasional periods of precipitation in southern portions, but mostly fair northern portions; variable temperature, but mostly near seasonal normal.

## INDIAN GUIDE SEEKS TO NAME FLO LEEDS IN $500,000 SUIT

**Beauvais Would Make Woman Co-defendant in Slander Action Against J. A. Stillman.**

By the Associated Press.

NEW YORK, March 16.—Fred K. Beauvais, Indian guide, who figured in the Stillman divorce proceedings in 1922 filed in Supreme Court today a copy of an amended complaint by which he desires to make Florence Leeds a co-defendant in the $500,000 suit for slander he has filed against James A. Stillman, banker. The Stillmans have since become reconciled.

Beauvais alleges the letters introduced in the Stillman trial were forgeries made by agents of Stillman, Florence Leeds, and John Doe and Richard Roe. He does not know the real names of Doe and Roe, but wants to make them co-defendants.

The complaint charges that the four persons conspired against him because he refused to testify falsely against Mrs. Stillman and that when he scorned their proffered bribes they slandered him so that persons of wealth who formerly employed him to act as guide for their wives and daughters no longer trust him.

Stillman has been ordered to show cause on Monday why Flo Leeds, John Doe and Richard Roe should not be named co-defendants.

## 6 PRISONERS LASHED, FOUR 40 TIMES, TWO 20, IN DELAWARE

**Whip "Laid on Well" as Law Directs in New Castle County Workhouse.**

By the Associated Press.

WILMINGTON, Del., March 16.—Six prisoners went under the lash today in the New Castle County workhouse. Four received 40 lashes, and the others 20 lashes each. Elmer J. Leach, "laid it on well," as the law directs, before a small crowd in the workhouse yard.

Roy Holland, Negro, who shot a man in a robbery last week, was the first to be shackled to the whipping post. He was followed by James Pryor, an accomplice in the robbery and shooting, and Grant Brown, both Negroes. Daniel Jones, the only white man among the six, was next whipped. George D. Butler and John Edwards were next with 20 lashes each.

## LINDBERGH PLANS 36-HOUR COAST-TO-COAST SERVICE

**Pittsburg Paper Says Only One Night's Travel in Train Is Provided in Proposal.**

By the Associated Press.

PITTSBURG, Pa., March 17.—(Sunday)—The Sun-Telegraph, in a copyrighted story today, says that it has learned authoritatively that Col. Charles A. Lindbergh is working out plans for a coast-to-coast air-rail passenger service with a traveling time of 36 hours between New York and Los Angeles.

Under the plan, which the paper says is sponsored by the Pennsylvania Railroad and the Transcontinental Air Transport, Inc., for which Lindbergh is advisory engineer, only one night—from New York to Columbus—would be spent on a train in the coast-to-coast journey.

Only one stop is planned for the planes between Columbus and Los Angeles, and that for refueling, probably at Dodge City, Kan., or Las Vegas, N. M.

## FALLS DEAD JUST AS WOMAN CALLER ENTERS HIS OFFICE

**P. C. Floyd, President of Three Fertilizer Companies, Succumbs in Arcade Building.**

**DEATH CAUSED BY HEART DISEASE**

**Miss Marcelle Wright Whom He was Aiding in Getting a Position, Present at End.**

Pleasant C. Floyd, president of three fertilizer companies, died of heart disease in his office in the Arcade building, Eighth and Olive streets, at 5:30 o'clock yesterday afternoon. He had been waiting for the daughter of a former employe whom he was helping to get a position and who had just arrived and was standing in the doorway when he collapsed.

The young woman, Miss Marcelle Wright, who lives at the East St. Louis Y. W. C. A., was questioned at police headquarters and placed under bond as a witness for the Coroner.

"I have known Mr. Floyd for some time," Miss Wright told police. "My father used to work for him, but my father and mother are separated now. I had an appointment with Mr. Floyd for 5:30 to talk about a position he was going to help me get.

"I saw him standing in the doorway as I walked toward his office. He was fumbling with his hat and had a sort of blank stare on his face. Apparently he didn't see me until I stopped beside him and spoke. He started and said, 'Hello, Marcelle.' Then he clutched at his breast, and without saying another word toppled over. I called a doctor from a nearby office. The doctor said he was dead."

Floyd was 54 years old and lived at 7135 Northmoor drive, University City. He is survived by his widow, a daughter, Virginia, 19 years old, and a son, John, 18. Both children are students at the University of Missouri.

At his home it was said that he had suffered a severe heart attack a year ago.

He was president of the Floyd Plant Food Co., which operates a plant at Monsanto, Ill., just south of East St. Louis; the Western Fertilizer Products Co., at Stallings, Ill., near Granite City, and the Evansville Fertilizer Co., at Evansville, Ind.

Dr. A. J. Griot, Coroner's physician, performed an autopsy and announced that death was caused by chronic heart disease.

## SEEKS $20,000 STAKE OF GAMBLER WHO DIED AT TABLE

**Widow Wants Sum That Accrued Because Her Husband Died.**

Special to the Post-Dispatch.

PARIS, March 16.—From the Riviera has come a gruesome gambling story of a fortune made at one of the principal casinos which is now being disputed by the widow of the player and the gambling resort. The newcomer took a seat and staked $40 on a number. The number won. Since the player made no sign, the croupier left the original stake on the same number with a portion of the winnings making the maximum.

When his number won again the player still remained motionless, clasping his head in his hands. The lucky number came up repeatedly in a long series until the winnings totaled $20,000.

Then some one nudged the silent gambler. He was dead. The game stopped while the body was taken out. The widow later came to claim the winnings, but the casino refused to give them up, declaring that if the player had been alive he would not have left his money on the same number all the time. A lawsuit is pending.

## THREE SAFE ROBBERS FLEE AFTER BINDING WATCHMAN

**Frightened From Feed & Coal Co. Office After Knocking Combination Off Strong Box.**

Three men, who entered the store of the James McNicol & Son Feed & Coal Co., 6236 Easton avenue, at 11:15 o'clock last night, bound and gagged the night watchman, B. Kahn, 8908 Windom avenue, and knocked the combination off the safe.

They were frightened away, Kahn told the Sheriff's office, as they were preparing to blow the safe. Kahn freed himself and reported the incident.

## 15,000 HOMELESS IN ALABAMA FLOOD; $250,000 NEEDED

**National Guardsmen Rescue 5000 Citizens From Two Inundated Towns —Water Going Down.**

**15 PERSONS DROWN, OTHERS ARE MISSING**

**Survivors Suffer From Want of Food and Sanitary Conditions Are Bad —Property Loss Is Big.**

By the Associated Press.

MONTGOMERY, Ala., March 16.—Flood waters that engulfed several southeastern Alabama towns tonight had begun to subside and rescue work apparently was nearing a successful termination. Fifteen persons thus far are known to have drowned at Elba and elsewhere, but more fatalities are feared. Gov. Bibb Graves said tonight that he believed approximately 15,000 persons had been made homeless and that some $250,000 was needed to maintain them until rehabilitation could be effected.

The little Coffee County seat of Elba, shut off by the waters of the Pea River and two creeks for the last two days, was virtually deserted. Most of its 2000 inhabitants had been removed to Troy and Opp, neighboring towns, by boat and automobile. Several hundred were said still to be in the town, although in no immediate danger.

The last two drownings occurred near La Grange, Ga., when a wagon in which J. D. Burgess, a farmer, and his 4-year-old son were riding, was kept from a bridge into the river. A second son in the wagon seized a limb and was rescued by an unidentified man who breasted the swift currents to bring the boy to land.

Geneva, directly south of Elba, still was flooded, but most of its inhabitants were reported safe at Samson.

**Food Needed at Brewton.**

Brewton, in Escambia county, near the Florida line, was not considered in immediate danger. Adjutant-General F. Eugene Butler said, but food is needed.

The town, of approximately 5000 inhabitants, in the Conecuh River basin, was engulfed by the overflowing waters of Murder and Burnt Corn creeks.

Information from the guardsmen was that food was the principal need at Flomaton, another town in the lower Alabama watershed. Airplanes had dropped supplies considered sufficient for a day or so. A carload of provisions was on the way from Mobile.

While direct communication had not been established with Castleberry, Garland, Pollard, Keego, Pera and several other towns partly submerged in the basin, rescue work was being directed to all those places.

**High Water at Montgomery.**

While the rise apparently was halting in the southern part of the State, the Alabama River at Montgomery was still approaching a crest. The backwaters of the Alabama, Coosa and Tallapoosa Rivers tonight had driven approximately 4000 from their homes in Montgomery County.

A 57-foot mark, the flood stage, was predicted for the Alabama River at Montgomery tonight.

Elba, with water from Pea River Choctawhatchee tributary, 25 feet deep in its main sections, was the scene of a great exodus last night and today. The Alabama National Guard established a relief camp on Cemetery Hill, between Elba and Big Creek, and took out 1500 persons within 24 hours. There were still several hundreds who had little or no food since Wednesday. Among them were about 100 children, marooned in a school house. Currents prevented boats from reaching them until noon today.

Evacuation began in Geneva last night before the worst of the water from Pea River arrived, and the 3500 citizens were removed to nearby town on high ground during the night and early day hours.

**17 Planes Fly Over Flood.**

Direction of relief and disease prevention was taken over at Montgomery today, with Enterprise, Troy, Dotham and the National Guard base at Cemetery Hill designated as refuge and supply concentration centers. Gov. Bibb Graves was in temporary command of 17 army airplanes from Maxwell Field, which flew over the various flood sectors with food, serum and other supplies.

Returning aviators and news correspondents told of desperate

Continued on Page 3, Column 2.

# *REBELS QUITTING TORREON AS CALLES' ARMY CLOSES IN, MEXICO CITY ANNOUNCES*

## ANTI-SALOON BODY INCLUDES ST. LOUIS IN WIDE CAMPAIGN

**Women's Clubs, Churches, Sunday Schools and W. C. T. U. Counted on by Dr. F. Scott McBride.**

**CITY IS CONSIDERED ONE OF WET AREAS**

**League Ready to Send Field Workers From Washington if Needed—Will Seek Larger Funds.**

(Copyright, 1929.)

WASHINGTON, March 16.—A vigorous drive to make St. Louis dry; a drive in which thousands of St. Louis men and women will take part, is down on the program of the Anti-Saloon League of America and soon will be worked out in detail under the direction of Dr. F. Scott McBride, the league's general superintendent, in co-operation with dry leaders in Missouri.

"Like a good many other big cities," said Dr. McBride, "St. Louis is in the third line of trenches which the prohibition law enforcement advocates must storm and take. We have taken the first two lines of trenches in the case of the rural and smaller communities. Only the big cities remain. Our fight now is to dry them up, and we are going into that fight confident of success.

"We know a majority of the good citizens of St. Louis want to see the prohibition law enforced. The bootleggers and the criminals don't. The steady drinkers of bootleg liquor don't. In addition, perhaps, there is a small minority of honest citizens who believe that the law can't be enforced. It can be enforced. And we are going to see that it is enforced."

**Outline of Dry Plan.**

The plan in its broad, general scope covers the chief cities of the country and applied to St. Louis, includes the following major activities:

Thorough and effective organization of women's clubs and associations, including the Women's Christian Temperance Union, to "follow through" on arrests for dry law violations and see that prosecutions are prompt and vigorous.

The appointment of women's committees by the churches to visit the city's courts, sit through the trials of dry law violators, observe the effectiveness or laxity of justice and report to their various churches.

Organization of male committees from Bible classes and other bodies including civic clubs to busy themselves for law enforcement. This includes the selection and support of dry candidates for city, State and national office; and a fight on wet candidates at the polls.

City and Statewide committee appointments by such organizations as the Parent-Teachers' Association the League of Women Voters, Rotary, Civitan and Kiwanis clubs to aid actively in observing the administration of justice involving dry law violations, reporting miscarriage of justice and taking appropriate steps to prevent the repetition of such miscarriages.

**Would Educate Public.**

A local "campaign of education" for law enforcement in which churches, schools and clubs will co-operate.

Appropriation of all funds necessary by Federal, State and city governments to enforce the prohibition laws in city and State. This includes an increase in dry law enforcement forces where necessary, more Judges if needed and larger forces in the offices of the District Attorneys and other prosecutors.

The Anti-Saloon League and other dry organizations make no secret of the fact that they now are planning the final drive to carry prohibition enforcement over the top. Headquarters here are humming with activity. Enactment of the Jones bill prescribing heavy penalities for violation and Hoover's inaugural address appear to have added immensely to their morale. Apparently they are delighted with the prospect and keen and eager to get busy with their

Continued on Page 2, Column 2.

**GIRL WHO CORRECTED TAFT IN HOOVER OATH**



—International Photo.

**HELEN TERWILLIGER**

THE quick ear of this 13-year-old Walden, N. Y., radio listener detected in the inaugural oath administered to Mr. Hoover by Chief Justice Taft a variation from the version given in her civics book at school, so she wrote Mr. Taft about it. The Chief Justice admitted he varied the text, but not just as the schoolgirl said she heard it. But a sound film and the transcript of the broadcast proved Helen was right on both counts and the Chief Justice was wrong.

## MAN KILLED BY SPEEDING AUTO; DRIVER ESCAPES

**Victim, About 55, Struck on Jefferon Near Cherokee—Papers Bear Name of Abner Halteman.**

An unidentified man about 55 years old, was killed by a speeding automobile last night when he attempted to cross Jefferson avenue near Cherokee street. The automobile which struck him, a brown closed car, sped south on Jefferson without stopping.

Papers in the dead man's clothing bore the name Abner Halteman 3323 South Ninth street. One was a letter from Pressmen's Union No. 6 announcing a meeting. Another, issued by Washington University Medical School dispensary, had the same name and address.

The man was knocked 60 feet by the impact of the automobile, according to Patrolman Fruin of the Soulard street district who witnessed the accident. Fruin did not obtain the license number of the automobile.

The body was taken to the Morgue.

He wore a brown overcoat, gray felt hat, blue coat and pencil-striped trousers and a blue work shirt.

Herman Dicke, 70 years old, a cooper, 1447 North Broadway, was struck by an automobile driven by Paul Toelle, prohibition agent at Broadway and De Soto street last night. At City Hospital Dicke was found to be suffering from a possible fractured skull and acute alcholism. Toelle was taken to the Angelica street police station and released on bond.

## BARRACUDA BITES SWIMMER

PALM BEACH, Fla., March 16.—Leroy Chadbourne, son of Mr. and Mrs. Thomas L. Chadbourne of Greenwich, Conn., was attacked and injured by a large barracuda while swimming in the ocean here today.

His shouts attracted his wife, parents and guests of the Chadbourne home. They helped him to shore in a lifeboat and rushed him to a hospital. It was said the fish's teeth had severed a tendon in his right foot.

**Flyer Escapes Twice in Leap.**

WASHINGTON, March 16.—J. H. Tilden, commercial pilot of Alexandria, Va., escaped twice today when he jumped from a disabled plane at 200 feet altitude and reached the ground just as the machine crashed across his partly opened parachute. The plane struck within 10 feet of Tilden.

## AVIATORS GIVE MEAGER DETAILS OF MOVEMENT

**Federals Have 30,000 Men and Defenders Under Gen. Escobar Only 5000, Government Says.**

**LATTER MAY MOVE TO CHIHUAHUA**

**Official Bulletin Charges Insurgent Chief Has Shipped Family and $100,000 Over-Border.**

By the Associated Press.

MEXICO CITY, March 16.—Meager reports reaching here today indicate that Gen. Jose Gonzalo Escobar, rebel commander in chief and his forces are evacuating Torreon, the limit of their earlier southward drive and their last important stronghold in Central Mexico.

The Government report of this movement was based on observations by aviators. The evacuation had been predicted in Government bulletins for several days. If today's news is true it indicates that Escobar has decided that the five Federal columns converging on Torreon are too strong for his troops. The Government has said that about 30,000 well equipped Federals are engaged in this campaign, while Escobar was reported to have only 5000 followers, part of whom are not well equipped.

**Only 20 Miles From Torreon.**

The Government communique on the evacuation came after a day filled with unconfirmed rumors that the rebels were withdrawing before the close approach of the Federal troops from the east. The Government announced that some of its fighting units now were within 20 miles of Torreon, at San Pedro, and were advancing.

Escobar was said by the Government to be transferring his money to the United States and Canada, having already sent his family into the United States in anticipation of the complete failure of the rebel movement and to pave the way for his own escape. It was declared that in one town he had abandoned Federal soldiers found papers showing that he had deposited $100,344.50 in American money in the Bank of Montreal, Quebec.

**At Torreon Today, Calles Says.**

Gen Calles telegraphed President Portes Gil today that he hoped to reach Torreon with his main army tomorrow. He said that some of his forces were then at Guadalupe Victoria, about half way between Durango and Torreon.

Government headquarters was informed that the private car of Gen. Escobar was attached to an engine at Torreon ready for instant departure. The General was reported to have 2,000,000 pesos ($1,500,000) packed to carry with him.

The Consul at El Paso, Tex., informed the Government that trains from Juarez running southward through rebel territory had been unable to proceed beyond Jiminez, Chihuahua, because of bombing by the Federals.

**Possible Effect of Retreat.**

Gen. Escobar had occupied Torreon for nearly two weeks. He fell back to that city after a brief occupancy of Monterrey and a longer stay at Saltillo, in both of which places he confiscated money and war supplies.

If he now is falling back toward Chihuahua, it may possibly mean that he has decided to draw the Federal forces farther into rebel territory where he will gain added strength while the Federals are put to a disadvantage because of the long distance from their base of supplies.

**Leniency to All But Leaders.**

President Portes Gil today ordered the Federal authorities in the State of Vera Cruz to free all rebel prisoners below the grade of lieutenant-colonel. It was under-

Continued on Page 2, Column 3.

# ATLANTA PRISON WARDEN OUSTED; SPY SYSTEM RAKED

## John Snook Ordered to Resign by April 4—He Refused to Co-Operate in Espionage.

## BORAH DENOUNCES "UNDERCOVER" MEN

## Their Use Involves Courts in Fake, He Says — Mrs. Willebrandt Defends Their Employment.

By the Associated Press.

WASHINGTON, March 16.—Severely condemning the use of "undercover" agents in the Federal penitentiaries, Senator Borah, (Rep.), Idaho, in a statement today predicted that the new Attorney General, William D. Mitchell, would discontinue the practice.

This confidence in the course to be pursued by Mitchell was expressed by the Senator after a conference with the Attorney General this week. However, it developed that Mrs. Mabel Walker Willebrandt, Assistant Attorney-General, was not so ready to give up the system.

"The whole system is based upon a wrong theory," said Senator Borah. "I have given much time to the investigation and consideration of the so-called spy, or "under cover" system in our Federal penitentiaries. It is my judgment it can not be justified upon any theory of law or of practice or of expediency. Mitchell is a great lawyer, trained in law from childhood, and, basing my opinion upon this fact, I predict that the system will be discontinued."

Mrs. Willebrandt, who is in charge of the administration of the prisons declared, however, that "the system seems the only way at present to find the facts necessary to keep conditions wholesome in the penitentiaries." She believed the "under cover" system had been "fairly and equitably applied." She was not responsible, she said, for the institution of the practice. It was instituted by former Attorney-General Sargent.

The present row was stirred up when Warden John Snook of the Atlanta penitentiary refused to cooperate with the department in the use of "under cover" agents in his institution threatening to resign if the practice were continued. His resignation within 30 days was asked for on March 5 but it was declared at the department that this was not the only complaint against Snook though no charge involving his integrity has been made. The 30 days are up April 4.

Mrs. Willebrandt said that Snook's resignation had been asked because of "utter want of administrative ability." While Snook is from Idaho and has the interest of Senator Borah, the Idaho Senator has declared himself a foe of the spy system on several other occasions.

"The system involves, in the first instance," Senator Borah said, "in order to get the spy, or under cover man, into the penitentiary, fake or fraudulent commitments and then fake or fraudulent representations or procedure in order to secure his release. These commitments must either ostensibly, or in fact, involve the courts or the officers of the courts. Any plan which draws the courts, or the officers of the courts, into a scheme for issuing fake or fraudulent processes or commitments is essentially vicious. I would not hesitate myself to vote to impeach a judge who had signed or issued such papers or who would authorize it to be done.

"There is the other question the effect of the system upon the prisoners also. Penologists very generally condemn it as demoralizing." There is a way to deal with our inmates in the penitentiary other than that of debasing and prostituting the courts or reflecting upon the wardens o fthe penitentiaries. In additin to this, it is about 300 years behind the times in prison management."

## BRENTWOOD BECOMES A CITY

St. Louis County has another city today as the result of a special election in Brentwood. By a vote of 450 to 168, Brentwood voted to become a city of the fourth-class instead of a village.

As a village, Brentwood was dependent on the County Court for public improvements. As a city it will have the right to assess taxes for paving, sewers, fire plugs and other improvements. An election will be held April 2 at which a Mayor, Chief of Police, a Board of Aldermen and other officials will be chosen. Brentwood is directly west of Maplewood and has a population of about 2000.

**ST. LOUIS POST-DISPATCH**
Founded by JOSEPH PULITZER
Dec. 12, 1878.
Published Daily by The Pulitzer Publishing Co. Twelfth Boulevard and Olive Street.
MEMBER OF THE ASSOCIATED PRESS and AUDIT BUREAU OF CIRCULATIONS.
The Associated Press is exclusively entitled to the use for republication of all news dispatches credited to it or not otherwise credited in this newspaper and also the local news published herein. All rights of republication of special dispatches herein are also reserved.
Subscription Rates by Mail, in Advance
Daily and Sunday, one year..... $10 00
Daily, without Sunday, one year..... 6 00
Sunday only, one year..... 5 00
Remit either by postal order, express money order or St. Louis exchange.
Subscription Rates by Carriers
Delivered by city carrier or out-of-town dealer: Daily only, 55c a month; Sunday, 15c a copy. Entered as second-class matter July 31, 1879, at the Postoffice at St. Louis, Mo.

## Bible's Tragic Drive, as Shown by Camera of Photographer Who Was Killed



—Pacific & Atlantic Photo

THESE photographs were taken by Charles Traub, news cameraman, a few seconds before he and Lee Bible were killed at Daytona Beach, Fla., March 13. Photo at top shows the Triplex, monster racing car, approaching the distance marker; in center, Bible, realizing he is too close to surf, starts to turn back onto beach. At the bottom, Bible suddenly swerves car and it heads in direction of Traub. Traub's camera and pictures, however, were found undamaged and had he not tried to flee from the machine he would not have lost his life.

## ANTI-SALOON BODY PLANS EFFORT TO DRY UP ST. LOUIS

Continued From Page One.

plans for enforcing the law in every wet section of the United States.

St. Louis comes within that classification, Dr. McBride asserts. The program which is now being worked out for making the city dry will be communicated to the Missouri leaders when completed, and is in line with similar plans for other big cities of the country. The field work will be largely under the direction and guidance of local leaders.

It will be carried out, Dr. McBride asserts, along the line of plans that will apply generally to all large cities. The National organization plans to give the State and local dry leaders the formula, to start it working, and leave it largely to them to execute. Where help is wanted from Washington, Dr. McBride says, help will be forthcoming. National headquarters' field workers stand ready to go to St. Louis, if needed and requested, to help start the big drive.

An important part of the drive revolves around the activities of the city's women. Under the present tentative program, it is planned to have groups of women attend regularly all sessions of the various courts at which prohibition cases come up. These women will simply sit in the court rooms as spectators and observe the progress of the trials and the sentences that are imposed on those found guilty. There may be three or more women in each court room, or there may be a dozen. Day after day they will attend the sessions. The personnel of the group, of course, will change from time to time.

"The idea back of this," Dr. McBride asserted, "is not to antagonize the courts, or to be unfriendly or critical, but to let the Judge see in each case that women are present and following the administration of justice as he dispenses it. The Judge who upholds the law should feel encouraged by the presence of those outstanding advocates of law enforcement. The Judge who imposes inadequate penalties, whose sympathies are personally with the wets, who makes a farce out of law enforcement, will know that he is under suevelliance.

"The time when Judges can make a laughing stock of the law by imposing small fines and other utterly inadequate sentences upon violators is now passing. Soon it will have passed entirely. The law has teeth and those teeth are going to be used. When the courts punish bootlegging and other dry law violations adequately by real fines and real prison sentences, bootlegging will become unpopular, unprofitable and dangerous. Law violation will diminish correspondingly.

"This does not mean that Missouri is without good Judges, as it has some of the best. It rather means that the citizens are going to show that they are interested in public affairs."

The foregoing are among the activities which Dr. McBride and other dry leaders here believe were in President Hoover's mind when he referred in his inaugural address to the duties of citizens. That is one side of the picture, as Dr. McBride sees it.

"The other side," he said "is that part of law enforcement which must be undertaken by the Federal Government and the States and local communities. Thus far, the Federal Government's share in prohibition enforcement has been handicapped to some extent by lack of money.

**To See About Funds.**

"I don't know, off-hand, how much money the Federal Government is spending to enforce prohibition in the cities. Whatever it is, I should be inclined to say it isn't enough. But the exact amount is not the essential points. What is essential is to make sure that the Government has enough money to do its work thoroughly. If the prohibition enforcement agencies need more money then the Anti-Saloon League and other dry organizations will see to it that Congress, which is three-to-one dry, appropriates enough money to do the job.

"If the State of Missouri and the city of St. Louis are not doing their part to enforce the law, either through their regular enforcement machinery, or in other ways, then we will make it our work to remedy that situation, too, so far as we can.

"For the first time since the enactment of the Volstead law we are within definite hailing distance of real, general prohibition enforcement. The end of widespread violation is in sight. The rural communities, in the main, already are dry. The smaller cities and towns, likewise, have little, if any, prohibition problem. Only the big cities, St. Louis among them, are wet. Those cities constitute the last stand, the Hindenburg line, of the wets. When that line is smashed, the wets will be everywhere in full retreat, routed.

"The dry forces are now about to engage in a general assault on the last line of resistance. We will attack it all along its length, city by city. We are making separate plans for each big city in the country, keying them all to the general program but adopting the plan in each community to local needs, conditions and circumstances. It may take a little time to work them out. But that work is what we are tackling now, and I am wholly convinced that we shall succeed.

"Fundamentally, the men and women of St. Louis are law-abiding. They have a high sense of their duty to obey the law. They are patriotic and public spirited. We do not anticipate great difficulty in awakening those now seemingly indifferent to their duties with respect to prohibition law obedience."

"Do you give any time limit on drying up the cities?" Dr. McBride was asked.

"No, but I am confident that within a year there will be a big change for the better in local law enforcement."

**Former Church Editor Dies.**

SHIRLEY, Mass., March 16.—The Rev. Howard Allen Bridgman, 68 years old, headmaster of the Bridgman School and for many years editor of the Congregationalist, died here today. He studied for the ministry at Yale Divinity School. He was managing editor of the Congregationalist from 1889 to 1911 and editor-in-chief from 1911 until 1921.

# HOOVER'S POLICY ON OIL ONLY PART OF LARGER PLAN

## He Has New Program of Dealing With Public Domain, Ex-Congressman Winter Says, After Call.

By the Associated Press.

WASHINGTON, March 16. — The Government oil conservation policy of the Hoover administration is only a first step in a new program of dealing with the public domain, former Representative Winter of Wyoming, said today after a conference with the President at the White House.

Winter asserted that the Chief Executive had a plan for dealing with public lands under which the comparatively small group of States in which these lands lie will be able to realize a return from them. He was without details of the plan and administration officials declined to discuss the matter.

While Winter was at the White House, Secretary Wilbur of the Interior Department announced the appointment of a committee of three to review outstanding permits to prospect for oil and gas on Government lands with a view to the early cancellation of those whose holders have failed to protect their equities.

This committee is composed of William Spry, commissioner of the General Land Office; George Otis Smith, director of the Geological Survey, and Edward C. Finney, solicitor of the Interior Department. It will begin work at once.

**Wilbur Outlines Survey.**

The policy of the committee in dealing with these permits was outlined in this formal statement by Secretary Wilbur:

"With regard to the 20,000 outstanding permits on public lands, the department will deal fairly with holders who have been diligent in maintaining their equities. Where actual drilling operations have been started and are being continued, opportunity will be given to carry on development work to finally determine the character of the land. Immediate steps will be taken, however, to cancel all such permits where no drilling has been done or money spent in development.

"Where permits are now in good standing, either because of recent issue or previous extension of time, no action will be taken during the remaining period covered by the permit. When that time has expired, however, and the permittee has failed to comply with the terms of his permit, he will be called upon immediately to show cause why the permit should not be canceled.

**More Than 5000 Applications.**

"This includes so-called group developments heretofore approved and in which extensions have been allowed, where permittees are engaged in a joint drilling program, test wells being drilled by a responsible drilling company on some of the public lands in the area covered by the permits. So long as this program is being diligently prosecuted, no adverse action will be taken.

"No leases will be issued for oil and gas production unless required by mandate of law, such as discovery under existing permits, as provided by the mineral leasing act or through the advertisement of a minimum of 25,000 acres of Osage Indian lands annually, as directed by the act of Congress approved March 2, 1929."

The Secretary disclosed that more than 5000 applications for oil and gas permits were pending in the General Land Office here, with many others in the field offices. Steps have been taken to reject all of these applications.

"Probably in none of the cases on hand has the applicant expended money for development purposes," Secretary Wilbur said, "although he may have gone to some expense in opposing conflicting claims or furnishing additional evidence in support of his application."

**Resolution Urges Keeping Oil Output Down to 1928 Average.**

By the Associated Press.

HOUSTON, Tex., March 16.—A resolution recommending that beginning April 1 the output of crude oil in the United States, Mexico and northern South America be curbed so as not to exceed the average daily production in 1928 was adopted here today by the General Conservation Committee of the American Petroleum Institute.

It was pointed out that the daily average production so far this year had been climbing steadily until it now was several hundred thousand barrels in excess of the average for last year.

Regional committees were requested to report to the American Petroleum Institute, meeting in New York March 27, as to whether the terms of the resolution could be carried out.

R. G. Holmes of New York, president of the Texas Co., was chairman of the subcommittee which drew the resolution. Dr. George Otis Smith, chairman of the advisory committee of the Federal Oil Conservation Board, expressed thorough satisfaction with the results of the conference.

ADVERTISEMENT

**ONE CENT A DAY PAYS $100 A MONTH**

The Postal Life & Casualty Insurance Co., 1969 Moriarity Bldg., Kansas City, Mo., is issuing a new accident policy that pays up to $100 a month and costs less than 1c a day —$3.50 a year. Over 40,000 already have this protection. Simply send name, address, age, beneficiary's name and relationship and they will send this policy on 10 days' free inspection. Write them.

**Stomach Sufferers Take and Praise Udga Treatment**

A marvelous stomach treatment is giving wonderful results to men and women sufferers. It stops pain, vomiting and other disturbances instantly. No diet. If you are suffering from ulcers, gastritis, acidosis dyspepsia, indigestion and other stomach sickness, we recommend you write at once, without obligating yourself in any way whatsoever, for valuable free booklet and amazing testimonial letters of sincere praise from people in Missouri and other States who have taken this treatment. UDGA MEDICINE CO., 2485 Dakota Bldg., St. Paul, Minnesota.

## LIAM T. MAC COSGAIR SENDS ST. PATRICK'S DAY GREETINGS

**That Is Gaelic Signature of President Cosgrave of Irish Free State in Message to U. S.**

DUBLIN, March 16.—President William T. Cosgrave today gave the Associated Press the following message for the people of America on St. Patrick's day, it was signed with the Gaelic form of his name, Liam T. MacCosgair.

"On St. Patrick's day hosts of Ireland's thoughts take wing across the oceans carrying her children's and friends' message of gratitude and confident call of their fealty and friendship.

"Exiles' hearts are stirred and they proudly proclaim their race. No other country's national festival is more loyally celebrated than that of Ireland. In every corner of the world Irish men and women gather in their dozens, in their hundreds and in their thousands to demonstrate their abiding love of their mother country.

"In the old land the spirit of self-reliance is the force that is being used to build a new state. Nevertheless the good will and moral support of our fellow Irishmen in other countries are factors which influence and assist us and on which we know we can always count. Every one of our people abroad can do his or her share in making the new Ireland by maintaining that unshakeable pride of race which has after long centuries brought us again in the circle of nations by showing in daily life a lofty ideal of citizenship and by keeping themselves well informed of affairs in the homeland."

**Disappears; Shortage Reported.**

MOUNT VERNON, Mo., March 16.—An investigation is being conducted by County Attorney Landrum into the disappearance of H. T. Hickman, owner of a motor car agency here, and an alleged shortage of between $20,000 and $50,000 in loan funds.

# FAILS IN ATTEMPT AT TEXAS-PANAMA DAYLIGHT FLIGHT

## Capt. Eaker Arrives at Managua, Nicaragua, Behind Schedule — To Go to Canal Zone Today.

By the Associated Press.

MANAGUA, Nicaragua, March 16.— Capt. Ira C. Eaker arrived here at 5:21 p. m., from Guatemala City, which he left at 2:15 p. m. two hours behind schedule. He abandoned his attempt to make a dawn-to-dusk flight from Brownsville, Tex. to France Field, C. Z., and will leave for the Canal Zone at 6 a. m., tomorrow.

He still had 400 of the 1950 miles of his journey to cover. He plans to fly to David, Panama, 365 miles to refuel, then 185 miles to France Field.

BROWNSVILLE, Tex., March 16.—Capt. Eaker, in his pursuit plane "Pan-America" in which he expected to be able to maintain the speed of 135 miles an hour necessary for the journey, left this city at 4:08 a. m. today in an attempt to make a dawn-to-dusk flight to France Field, C. Z. He landed for refueling at Tampico 260 miles away at 6:30 a. m., at Minatitlan, Mex., at 9:30 a. h., 370 miles further on and covered the 440 miles to Guatemala City by 2 p. m. His next scheduled stop reached at 5:21 p. m. was Managua, 330 miles beyond Guatemala City.

Before his departure, Capt. Eaker said he expected to attempt a return dawn-to-dusk flight from France Field to Brownsville, then a one-day trip from San Antonio, Tex., to Washington.

Capt. Eaker, who was chief pilot on the 150-hour endurance flight of the Army monoplane Question Mark, was described today by Hans J. Adamson, secretary to T. F. Davison, Assistant Secretary of War, as a man of steel, yet withal a bit superstitious like many air men.

## RESISTS HOLDUP MEN; BEATEN

J. A. Parkins, 3142 Sarah street, was beaten by two Negroes last night when he resisted an attempt to hold him up as he walked on Wash street near Twenty-second street. One of the Negroes struck him over the head with a revolver, he reported.

They fled without obtaining any money. Parkins was treated at City Hospital for scalp wounds.

## Criminal Court Judge Dies



—Block Bros. Photo.
JUDGE PAUL A. GAYER.

## PAIR HELD IN MEMPHIS TELL OF THREE ST. LOUIS HOLDUPS

Special to the Post-Dispatch.

MEMPHIS, Tenn., March 16.—Juanita Rausculp, 21 years old, and Howard L. Cox, 24, both of Lima, O., arrested here yesterday while attempting to rob a filling station, told police they had come from St. Louis after robbing three filling stations in that vicinity.

The two said they left Lima about a month ago and went to St. Louis, living at the Claridge Hotel for more than three weeks. When their funds ran out, they turned to crime, according to the police.

East Side police think Miss Rausculp may be the young woman with a red hat and wine-colored coat who accompanied two men in two holdups the morning of March 4. While the woman waited at the wheel, the two men obtained $30 in the Thompson Restaurant at 129 Collinsville avenue, East St. Louis, later appearing at East Alton where they robbed A. L. Traynor, a filling station attendant, of $189, and compelled him to ride with them to East St. Louis.

## REBELS QUITTING TORREON, FEDERAL BULLETIN SAYS

Continued From Page One.

stood that these prisoners number about 80. Three generals and three colonels involved in that revolt, including Simon Aguirre, brother of Gen. Jesus Aguirre, have already been executed in the State of Vera Cruz. The rank and file of Aguirre's men in addition to their freedom received passes to their homes.

The President ordered the release of Gen. Jesus M. Ferreira, former chief of military operations in Chihuahua, who was arrested here last week charged with treason. He attempted to commit suicide in prison.

**Rebel Headquarters Silent on Reported Evacuation of Torreon.**

By the Associated Press.

JUAREZ, Mexico, March 16.—Revolutionary successes in central Mexico, including the capture of Aguascalientes, were declared by leaders of the rebellion in Juarez today to be seriously impeding the northward march of the Government forces under the leadership of Gen. Plutarco Elias Calles.

There was silence as to the plans of the revolutionary forces regarding Torreon in the face of an official communique issued at Mexico City that the rebel forces under Gen. Escobar were evacuating the city. Dispatches from the Associated Press correspondent at Torreon, filed there shortly before last midnight, said that Gen. Escobar was arranging his battle lines for an engagement with the Federals. Whether a change had been made in the plans of the rebel leaders resulting in a decision to retreat, could not be learned here. Communication with Torreon over a single telegraph circuit is necessarily slow and uncertain.

**Two of Four Mexican War Planes Wrecked in Take-off.**

By the Associated Press.

BROWNSVILLE, Tex., March 16.—Two of four Waco sport planes turned over to pilots of the Mexican Federal Government here yesterday were wrecked at Monterrey, Mexico, late today when they attempted to take off from the field there. The accident was witnessed by Jimmie Mattern, local pilot, who returned here after a round trip flight to Monterrey with air mail. None of the flyers was hurt.

Est. 1866 Men's and Women's Garfield 1656
WIGS and TOUPEES
MADE TO ORDER
We guarantee a perfect fit and match.
Hair Goods of All Kinds Reasonable Prices
Complete Beauty Parlor—Permanent Waving
Peterson Hair Co.
318 N. 8th St. Suite 500-504 Columbia Bldg.
MAIL ORDERS PROMPTLY FILLED

*The Advertising Records of Friday, March 15*

**ST. LOUIS POST-DISPATCH**

—vs.—

**Globe-Democrat, Star and Times-Combined**

Friday, March 15, the Post-Dispatch alone carried 112,840 lines of Paid Advertising. The three other newspapers combined carried only 88,500 lines. The figures follow:

Post-Dispatch . . . . . 112,840 Lines
Globe-Democrat . . . . . 30,900 Lines
The Star . . . . . 41,100 Lines
The Times . . . . . 16,500 Lines

Post-Dispatch Excess Over ALL Three Others COMBINED **24,340 Lines**

*Comparing With the Corresponding Day a Year Ago:*

Post-Dispatch . . GAINED *34,440 Lines
Globe-Democrat . . LOST 3,300 Lines
The Star . . . . . LOST 2,400 Lines
The Times . . . . . GAINED 3,000 Lines

***Post-Dispatch Circulation PAYS***

*This gain alone was 3540 lines more than the ENTIRE volume of advertising carried by the Globe-Democrat.*

# POLICE ARREST 800 DRIVERS WHO LACK NEW TAGS

## Men Stationed Along All Thoroughfares to Downtown District Stop State and City Violators.

## DAYTON ST. DISTRICT OFFICERS CATCH 130

## Clarence Terhune, Zeppelin Stowaway, Among Offenders—All to Appear in Court This Week.

Policemen stationed on all thoroughfares to the downtown district arrested more than 800 motorists, between 7 a. m. and 6 p. m. yesterday, who had neglected to obtain State and city license tags for 1929.

Those who had no State licenses were taken to the nearest police station, to furnish $200 bond for appearance in Police Court, and those who were without city licenses were required to prove residence beyond the city limits or accept Police Court summonses.

Police of Dayton Street District made the greatest number of arrests with 130, while Soulard and Magnolia districts vied for second place with 100 and 99 arrests, respectively. Carondelet District trailed with nine arrests.

**A Blow to Thrifty Drivers.**

Particular attention was paid to automobiles which displayed 10-cent tin signs, marked "St. Louis County" in place of city license tags, because Chief of Police Gerk had heard that a number of thrifty St. Louisans had adopted this practice to avoid paying the city tax. St. Louis County residents who failed to have city tags for the municipalities in which they lived were advised to get them.

Clarence Terhune, stowaway of the Graf Zeppelin on its homeward flight, received a police court summons at Thirteenth street and Washington avenue for failure to have a city tag.

For the first time since city automobile licenses have been sold in St. Louis, there was a line of last-minute purchasers outside the Collector's office in City Hall yesterday morning. In the basement an even larger crowd packed the offices of the State license office, which opened at 8 a. m., an hour before the Collector's office started business.

**10,000 Sold in Day.**

More than 10,000 State licenses were issued at the City Hall Friday.

By an agreement among authorities, arrests started simultaneously yesterday in St. Louis, St. Charles, Jefferson and Franklin counties. In Central Township, including Clayton, more than 150 were arrested.

The 800 St. Louisans arrested yesterday have been ordered to appear on various days in the coming week in Police Court, charged with operating cars without licenses. In past years, such drivers have been released on payment of costs if they displayed proper licenses in court.

## RESERVE BOARD HEAD WARNS BANKERS TO PUT NEEDS OF TRADE FIRST

Continued From Page One.

in terms of interest charges alone but may involve the impairment of the prosperity of our commerce and industry.

"Many remedies for the present situation have been advanced. One solution suggested is that the system should reduce rates any buy Government securities in an effort to ease the situation to such an extent that lower rates will be available to commerce and industry. However, the advocates of such a plan apparently overlooked the fact that any such procedure at this time would result in an invitation to the speculator to proceed at an even more rapid rate than in the past.

"Another solution offered is that we do nothing and let nature take its course. There are others who believe the system is able to earmark its credit in such a manner that it can by some wonderful formula brand the credit it releases and confine its use to approved purposes. Any one with practical banking experience knows that this is impossible.

"Another group believes that the system should resort to the orthodox and traditional method of correction by a rediscount rate which they think will accomplish the result desired. In making such a suggestion, however, they overlook the fact that high money rates may not deter the speculator when he is optimistic, but, if they continue long, may seriously depress trade and industry.

"It is for this reason that the system believes it should first use every effort to accomplish the desired results by other means, though it may be compelled in the end to resort to higher discount rates."

**Ceremony for Melville E. Stone.**

WASHINGTON, March 16.—The ashes of the late Melville E. Stone, counsellor and former general manager of the Associated Press, will be committed to their final resting place in Washington Cathedray at 11 a. m., Saturday, March 23. A number of prominent officials will attend the ceremony over which Bishop James E. Freeman will officiate.

## REBELS QUITTING TORREON, FEDERAL BULLETIN SAYS

Continued From Page One.

stood that these prisoners number about 80. Three generals and three colonels involved in that revolt, including Simon Aguirre, brother of Gen. Jesus Aguirre, have already been executed in the State of Vera Cruz. The rank and file of Aguirre's men in addition to their freedom received passes to their homes.

The President ordered the release of Gen. Jesus M. Ferreira, former chief of military operations in Chihuahua, who was arrested here last week charged with treason. He attempted to commit suicide in prison.

**Rebel Headquarters Silent on Reported Evacuation of Torreon.**

By the Associated Press.

JUAREZ, Mexico, March 16.—Revolutionary successes in central Mexico, including the capture of Aguascalientes, were declared by leaders of the rebellion in Juarez today to be seriously impeding the northward march of the Government forces under the leadership of Gen. Plutarco Elias Calles.

There was silence as to the plans of the revolutionary forces regarding Torreon in the face of an official communique issued at Mexico City that the rebel forces under Gen. Escobar were evacuating the city. Dispatches from the Associated Press correspondent at Torreon, filed there shortly before last midnight, said that Gen. Escobar was arranging his battle lines for an engagement with the Federals. Whether a change had been made in the plans of the rebel leaders resulting in a decision to retreat, could not be learned here. Communication with Torreon over a single telegraph circuit is necessarily slow and uncertain.

**Two of Four Mexican War Planes Wrecked in Take-off.**

By the Associated Press.

BROWNSVILLE, Tex., March 16.—Two of four Waco sport planes turned over to pilots of the Mexican Federal Government here yesterday were wrecked at Monterrey, Mexico, late today when they attempted to take off from the field there. The accident was witnessed by Jimmie Mattern, local pilot, who returned here after a round trip flight to Monterrey with air mail. None of the flyers was hurt.

# POLICE ARREST 800 DRIVERS WHO LACK NEW TAGS

### Men Stationed Along All Thoroughfares to Downtown District Stop State and City Violators.

### DAYTON ST. DISTRICT OFFICERS CATCH 130

### Clarence Terhune, Zeppelin Stowaway, Among Offenders—All to Appear in Court This Week.

Policemen stationed on all thoroughfares to the downtown district arrested more than 800 motorists, between 7 a. m. and 6 p. m. yesterday, who had neglected to obtain State and city license tags for 1929.

Those who had no State licenses were taken to the nearest police station, to furnish $200 bond for appearance in Police Court, and those who were without city licenses were required to prove residence beyond the city limits or accept Police Court summonses.

Police of Dayton Street District made the greatest number of arrests with 130, while Soulard and Magnolia districts vied for second place with 100 and 99 arrests, respectively. Carondelet District trailed with nine arrests.

**A Blow to Thrifty Drivers.**

Particular attention was paid to automobiles which displayed 10-cent tin signs, marked "St. Louis County" in place of city license tags, because Chief of Police Gerk had heard that a number of thrifty St. Louisans had adopted this practice to avoid paying the city tax. St. Louis County residents who failed to have city tags for the municipalities in which they lived were advised to get them.

Clarence Terhune, stowaway of the Graf Zeppelin on its homeward flight, received a police court summons at Thirteenth street and Washington avenue for failure to have a city tag.

For the first time since city automobile licenses have been sold in St. Louis, there was a line of last-minute purchasers outside the Collector's office in City Hall yesterday morning. In the basement an even larger crowd packed the offices of the State license office, which opened at 8 a. m., an hour before the Collector's office started business.

**10,000 Sold in Day.**

More than 10,000 State licenses were issued at the City Hall Friday.

By an agreement among authorities, arrests started simultaneously yesterday in St. Louis, St. Charles, Jefferson and Franklin counties. In Central Township, including Clayton, more than 150 were arrested.

The 800 St. Louisans arrested yesterday have been ordered to appear on various days in the coming week in Police Court, charged with operating cars without licenses. In past years, such drivers have been released on payment of costs if they displayed proper licenses in court.

## RESERVE BOARD HEAD WARNS BANKERS TO PUT NEEDS OF TRADE FIRST

Continued From Page One.

in terms of interest charges alone but may involve the impairment of the prosperity of our commerce and industry.

"Many remedies for the present situation have been advanced. One solution suggested is that the system should reduce rates any buy Government securities in an effort to ease the situation to such an extent that lower rates will be available to commerce and industry. However, the advocates of such a plan apparently overlooked the fact that any such procedure at this time would result in an invitation to the speculator to proceed at an even more rapid rate than in the past.

"Another solution offered is that we do nothing and let nature take its course. There are others who believe the system is able to earmark its credit in such a manner that it can by some wonderful formula brand the credit it releases and confine its use to approved purposes. Any one with practical banking experience knows that this is impossible.

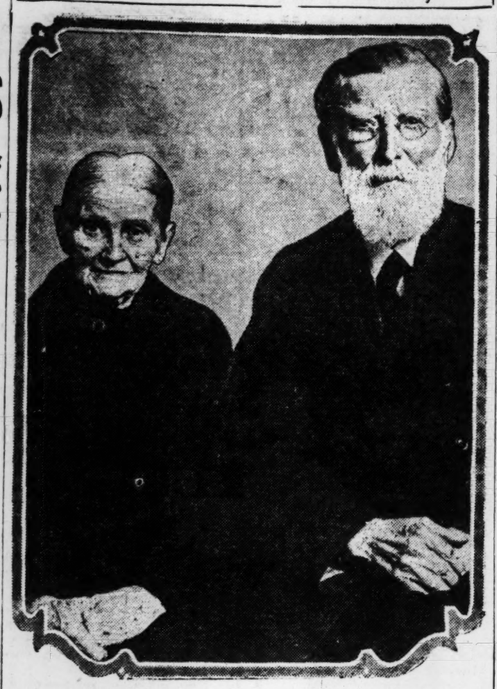
"Another group believes that the system should resort to the orthodox and traditional method of correction by a rediscount rate which they think will accomplish the result desired. In making such a suggestion, however, they overlook the fact that high money rates may not deter the speculator when he is optimistic, but, if they continue long, may seriously depress trade and industry.

"It is for this reason that the system believes it should first use every effort to accomplish the desired results by other means, though it may be compelled in the end to resort to higher discount rates."

**Ceremony for Melville E. Stone.**

WASHINGTON, March 16.—The ashes of the late Melville E. Stone, counsellor and former general manager of the Associated Press, will be committed to their final resting place in Washington Cathedral at 11 a. m., Saturday, March 23. A number of prominent officials will attend the ceremony over which Bishop James E. Freeman will officiate.

## Married 63 Years Next Thursday



—By a Post-Dispatch Staff Photographer.

MR. and Mrs. George W. Reitz will celebrate their sixty-third wedding anniversary.

## 15,000 HOMELESS IN ALABAMA FLOOD; $250,000 NEEDED

Continued From Page One.

situations at Elba and Geneva, particularly. They said 100 automobiles were moving toward the Elba region to take some 2000 refugees from Cemetery Hill, on order of the Governor. Sanitary conditions were rapidly becoming dangerous there, and an outbreak of measles among the refugee children threatened to spread.

State Health Department physicians, working with National Guardsmen under Col. W. A. Gayle and local Red Cross workers, were inoculating refugees against measles and typhoid.

**Thrilling Rescues Reported.**

Stories of thrilling rescues and pitiful refugee conditions were plentiful today, as correspondents began to return to Montgomery and Birmingham. Apparently most of the refugees escaped the rising flood waters without anything but the clothing they wore. Wire communications were so disrupted that reports were lacking from many communities known to be endangered by the high water. The first train from Flomaton, one of the flooded towns, reached Mobile this afternoon.

S. J. Martin of Mobile, conductor of the train, C. J. Brown, flagman, and R. M. Nelson, Jr., baggage master, told of having spent two sleepless days and two nights in rescue work, taking scores of refugees into the coaches.

Our cars were packed and jammed with people, many of them who had not eaten for hours," said Martin. "We turned on the steam heat and some of the people, although they had to sit upright all night, said they were comfortable for the first time in many hours."

**Lightning Strikes Store.**

In the midst of the flood, the crew said, lightning struck a store at Flomaton and it was burned to the water level.

It was impossible to determine, according to the train, whether there has been any loss of life in Flomaton. They had been told bodies of 10 Negroes had been recovered at Brewton, but they could not verify the report.

Nelson, who lives at Flomaton, said 20 persons had sought refuge in his home, which was situated a bit higher than some of the other houses. Water kept rising slowly, and as it crept higher they retreated to the attic, thinking momentarily the rise would cease. Finally they were compelled to chop a hole in the roof through which they escaped, to be rescued from their perch by a motorboat.

At Brown's home in Flomaton Thursday night, a cry was heard from a nearby home, where two men were seen trying to hang onto a perch. Mrs. Brown pushed a skiff from her home in their direction. Neither the men or boat have been seen, Brown said.

**Red Cross Officer, Tents and Supplies Sent From St. Louis.**

The Midwestern branch office of the American Red Cross with headquarters in St. Louis took steps yesterday to aid local chapters in flood relief work throughout the Middle West.

Albert Evans, assistant national director of disaster relief, was dispatched to Marianna, Ark., with 100 tents for flood refugees and smaller shipments of tents were sent to Forrest City, Ark., and Mounds, Ill. The tents were supplied from the United States Army stores at Jefferson Barracks through the co-operation of Maj. Louis P. Ford, acting commanding officer. They were rushed to their destinations free of charge by the Illinois Central and Missouri Pacific railroads.

Walter Over, field representative for Southern Illinois, was sent to Cairo to aid in preparing for an emergency that may arise Tuesday when a threatening flood crest is expected there. Miss Kathryn B. Monroe, disaster expert attached to the St. Louis office, has been dispatched to Greybull, Wyo., to take charge of relief work there.

The St. Louis office was notified that 17 airplanes loaded with Red Cross food and medical supplies had been sent from Montgomery, Ala., to relieve suffering at Elba in the same state.

**Florida Town Being Swept Away by Record High Water.**

By the Associated Press.

PENSACOLA, Fla., March 16.—Reports made here by relief workers in the northwest Florida flood zone tonight, said that the town of Milligan, Flordia, was being swept away by the highest stage ever recorded on the Yellow River.

Inhabitants of the town, warned of the coming floods, had moved out in advance and were safe in a school house out of the inundated area, Salvation Army workers reported. They said residents of the town expressed the relief that the entire town would be swept away by the river, which although at the highest stage any of them remembers, still was rising tonight.

Only four dwellings were left on the town site, reports said, and these had been swept from their foundations.

Milligan, a town of about 500, is about 60 miles south of Geneva, Ala., and 20 miles from the Alabama line.

**Opens Mail for 1926, Finds $1700.**

OSCEOLA, Mo., March 16.—Ray Kiefer looked through some old, unopened letters the other day. Inside an envelope bearing a 1926 postmark he found a United States Treasury check for $1700, a refund on his income tax.

## TO KEEP SIXTY-THIRD WEDDING ANNIVERSARY

### G. W. Reitz, 88, and His Wife, 84, of 5125 Wabada Av., to Celebrate.

Being happily married for 63 years really isn't difficult for those who want happiness badly enough to make an effort to obtain it, according to Mr. and Mrs. George W. Reitz of 5125 Wabada avenue, whose sixty-third wedding anniversary will be observed this week.

Mr. and Mrs. Reitz were married March 21, 1866, in Monroe County, Ill., after he had been discharged from the Union Army, in which he served as a Lieutenant with the Sixty-first Negro Infantry of Illinois. He is 88 years old and Mrs. Reitz 84.

"The way I look at it," he said yesterday, "is that when a man and woman are married they are married for life and they have to make the best of it. Of course, if their temperaments don't agree, or if one of them is ugly and wicked, there's not much one can do about it. A loving and forgiving spirit is needed.

"There are four things we can enjoy even now, and the first is prayer. You know I was a minister for seven years after the war, but I had to give it up on account of throat trouble. The second is reading—I read for about five hours every day—the third is eating and the fourth is sleeping."

Mr. and Mrs. Reitz will be guests at a luncheon in their honor to be given Thursday, on their wedding anniversary, by members of Elmbank ... E. Church. In the evening there will be a reception for friends at their home.

They came to St. Louis in 1877, after Reitz had left the ministry, and he was a mail carrier here until 1911 when he retired.

They had 10 children, six of whom are living. Two sons are in business in Seattle, Wash. One of their married daughters lives in Oklahoma, one in New York, another, Mrs. William Maull, in Overland. They make their home with another daughter, Mrs. Frank H. Hauhart.

# STUDENTS RALLY TO NINE ACCUSED IN SURVEY ON SEX

### Eight Petitions at University of Missouri Express Support of Group Under Threat of Dismissal.

Special to the Post-Dispatch.

COLUMBIA, Mo., March 16.—Eight petitions requesting students at the University of Missouri to support those members of the faculty and of the student body concerned in the circulation of the 1000 sex questionnaires to university students, appeared on the campus today, all originating among various student groups. At noon today the largest of these had 600 signatures.

The chief object appears to be an attempt to avoid the expected dismissal of Dr. H. O. Degraff, assistant professor, who assumed indirect responsibility for the questionnaire. He is considered one of the most popular professors in the university. Four other professors and four students are involved.

One of the petitions circulated by students this afternoon carries a threat of boycott against all Columbia merchants who affixed their signatures to the petition circulated by N. T. Gentry, former Attorney-General of Missouri, in which the immediate dismissal of faculty members and students concerned in the questionnaires, is demanded. Fifty students had signed this particular one by noon. Gentry's petition was signed by the greater number of city merchants, including Mayor W. J. Hetzler and other city and county officials, bearing in all about 300 names.

**Gentry Starts New Petition.**

Gentry countered the boycott threat with another petition, to be signed by Columbia women.

Thorough investigation of the sociological course, "The Family," developed and taught by Prof. Degraff, will be instituted when the Executive Committee of the Board of Curators meets Tuesday afternoon in a special session called by Dr. Stratton D. Brooks, president of the university.

Classes in "The Family" are divided into four member research committees. Each student must write a 100-page thesis or book drawing conclusions on family life based on the research.

Degraff's lectures in "The Family" were described as ultra-frank. One recent subject was "Sex Compatability."

The committee also will hold hearings for the five faculty members and four students concerned in the distribution of the questionnaires. Gentry will present his petition to the meeting.

**Brooks Reverses Statement.**

Questioned on last night's statement by Kirk Jones, chairman of the House Appropriations Committee of the Legislature, in which he declared that "unless President Brooks and the members of the Board of Curators summarily dismiss any professor and expel any student or students involved in this sex questionnaire scandal, I very much fear that it will cost the university heavily in necessary appropriations," Dr. Brooks replied that he did not consider it advisable to make statements in regard to the Legislature previous to the meeting scheduled for Tuesday.

He added, however, that all preparations and preliminary investigations had been made for a complete report to the Executive Committee on that day.

The sex questionnaire was sharply denounced today by the local chapter of Chi Omega Sorority, and was termed an insult to every university woman who received one.

**Sorority Denounces Plan.**

"With the desire to register our part of the student sentiment of the University of Missouri in regard to the recent questionnaire scandal," says the statement issued by the sorority after a unanimous vote, "we hereby express our severe condemnation of it. We regard it as an insult to every university woman who received one.

"We would regret drastic action which would injure any individual or cause the removal of any member of the faculty, but we sincerely hope that a policy will be established which will protect us from such salacious exposure in the future."

Unconfirmed reports said that replies were being received through the regular mails, by the committee, which sent the sex questionnaires. The replies are said to be in personal letter envelopes to avoid their falling into the hands of university administrative officials.

## GOVERNMENT OPENS OWN JAIL IN NEW YORK CITY

NEW YORK, March 16.—Uncle Sam set himself up in the jail business today.

The city recently informed the Government that, after March 15, it no longer could care for Federal prisoners, and so the new Federal House of detention was opened today. It was said to be the first Government Jail to be opened in a State, although there are such institutions in the territories. One hour after opening, 54 transfers of prisoners had been made.

The new jail is at 11th and West street and is in charge of Warden C. L. Nicholson, formerly Warden of the Federal Reformatory at Chillicothe.

# GOVERNOR URGES ORRICK TO STAY ON POLICE BOARD

### In Letter Asks Him to Remain "at Least Several Months" as "Great Aid to Law Enforcement."

As a "great aid to law enforcement" in St. Louis, Gov. Caulfield has made formal request of Allen C. Orrick, president of the Police Board, that he remain in his position "at least for several months."

Col. Orrick said yesterday that, as he had not received the letter in which the Governor makes the request, he would not comment. The letter will no doubt reach him at his downtown office in tomorrow's mail. The text, as given out by the Governor in Jefferson City yesterday, follows:

My Dear Colonel: It has been suggested to me that possibly you might change your mind if I wrote you, and I am writing in the earnest hope that you will do so.

I will be very much gratified if you will withdraw your resignation as a member of the Board of Police Commissioners of St. Louis.

I realize that this is demanding of you a very great sacrifice and I would not ask it if it were not for the fact that your advice and assistance, at least for several months until the new board shall have had its policies established, would be of great aid to law enforcement.

It is my intention to appoint as your associates men of the same high character as yourself.

When the Governor was in the city Wednesday, Orrick told him he wished to be relieved of Police Board duties as soon as possible, because of the requirements of his law practice. The term for which he was appointed runs until next January, but he wished to leave with his colleagues of the retiring board, their terms having expired.

## TWO PARTIES IN KIRKWOOD NOMINATE CITY CANDIDATES

**Both Agree on Nominees for Board of Education; Election to be April 2.**

Members of the Harmony and Progressive municipal parties in Kirkwood nominated their candidates for the elections of April 2 last night. Both parties agreed on the three candidates for the Board of Education and each party nominated eight aldermen for the eight offices.

Three hundred members of the Progressive group met in the Kirkwood High School, while 100 members of the Harmony organization met in the City Hall.

## ROBBED WHILE PUTTING AUTO IN GARAGE OF THEIR HOME

**Isadore Mizes Loses $25 and Watch, Wife's Three Rings Valued at $825 Stolen.**

Two men stopped Isadore Mizes and his wife of 5864 Maffitt avenue as they were putting their machine in the garage in the rear of their home last night. While one of the men covered their victims with a pistol, the other robbed Mizes of $25 in cash and a watch valued at $100, and took three rings, valued at $825, from Mrs. Mizes.

They escaped on foot through the alley.

## FIREMAN HURT AT $1500 BLAZE

**Nickel Plating Plant at Seventh and St. Charles Damaged.**

Fire of undetermined origin damaged the nickel plating establishment of August Stockman on the top floor of a five-story brick building at the southwest corner of Seventh and St. Charles streets last night. Fire Chief Alt estimated the damage $500 to the building and $1000 to the contents.

Capt. Brady of Engine Co. No. 12 suffered lacerations of his right hand when a window in the building was broken. He was treated at City Hospital. The first floor of the building is occupied by a Wolff-Wilson drug store.

# G. O. P. Women on Par With Men in Campaign

### Mrs. W. T. Nardin Credited With Organizing Miller Machine Thinks Political Work Part of Her Civic Duty.

WOMAN IN POLITICS



—Kandeler Photo.

MRS. W. T. NARDIN.

Women in Republican city political campaigns seems to be definitely established on a par with men as a result of the recent primary and the prospect that 2500 women will be engaged in precinct work in the 28 wards of the city in the forthcoming mayorality campaign.

Credit for the successful organization of a strong women's machine under the Miller banner goes in large part to Mrs. William T. Nardin who directed the Women's Division of the primary campaign, organized and supervised a Speakers' Bureau and assisted in the delivery of the Twenty-Eighth Ward of which she is committeewoman.

Acknowledged by Republican leaders as one of the ablest woman organizers that ever turned to political activity, no one is quicker to disclaim credit than Mrs. Nardin.

**Gives Chief Credit to Workers.**

"The most important persons in a campaign are the precinct workers who go from door to door," Mrs. Nardin said yesterday. "During the primary we had 1500 women doing that work. By the express request of Mayor Miller we got a fifty-fifty break in his campaign, and were treated with as much consideration as the men.

"As the representative of the woman Republicans I was admitted to all the party councils and accorded the greatest courtesy and consideration. But, if I were to step out, there would remain a hundred women who know as much, or as little, about politics as I do."

During the mayoralty campaign, Mrs. Nardin will confine her activity to her own ward and to her Speakers' Bureau. Work in other wards will be handled by the individual committeewomen who will work together under the leadership of Park Commissioner Pape, chairman of the Republican City Central Committee, and Mrs. Kate Kuhnert, vice chairman of the committee.

**Woman Speakers' Bureau.**

Mrs. Nardin is particularly proud of her Speakers' Bureau. Three years ago in the interest of former Senator George H. Williams, she organized such a bureau on a small scale and improved it during President Hoover's campaign last fall. At present she is conducting regular classes for men and women in the art of campaign speaking.

"But political activity is by no means the absorbing interest of my life as some people would believe," Mrs. Nardin said. "I have my clubs and my home. I know where my two boys are at all times.

"I am interested in politics from a civic point of view. Even before women obtained suffrage I was interested. It was ground into me as a child that interest in Government was a patriotic service.

"My ancestors from my great-great-grandfather, who was a General in the Revolutionary War, have all been deeply interested in politics. My family have always been strong Republicans, but I do not consider Democrats as either knaves or fools.

**Woman's Place in Politics.**

"I believe that women should take a part in their Government because it means so much to their families and because it is a part of their Christian faith. I have never favored a candidate because I thought he would be a winner. I have always chosen my candidates because I thought they were the logical persons to be in office and I have picked some losers."

Mrs. Nardin, who is the wife of the vice president and general manager of the Pet Milk Co., lives at 6263 Westminster place, with her husband and two sons, 9 and 12 years old. She began her active political life as a precinct worker, advanced to Committeewoman and has served a two-year term as president of the Republican Woman's Club. She is active in the St. Louis Woman's Club, the Wednesday Club, the College Club and the Current Century Circle, the latter a literary club of 25 women. Educated at the University of Missouri, she returns there frequently for post-graduate work and has assisted several orphans in obtaining university education.

# W. H. H. HOWE, ARTIST, EX-ST. LOUISAN, DIES

### Former Clothing Worker, Aided by Townsmen, Became Famous Painter.

William Henry Harrison Howe, who was enabled to study in Europe by a group of wealthy St. Louisans and became one of the most famous American painters of his period, died of heart disease Friday evening at his home in Lawrence Park, Bronxville, N. Y. He was 83 years old.

Various stories are told of how influential persons with taste became interested in his work when Howe was an employe of a St. Louis clothing manufacturer. One account is that a sketch of a fellow passenger on an elevator won the admiration of its wealthy subject.

The fact that he had talent worth developing was enough for the St. Louisans of financial and social dominance in those days. Several of them got together and sent Howe to Paris, where he studied under Otto de Thoren and Vuillefroy. In 1886 he won honorable mention at the Paris Salon, and almost annually from then on he won some award of international distinction.

He was awarded medals of the Paris Salon in 1888; Exposition Universelle in Paris in 1889; Pennsylvania Academy of Fine Arts, London and Boston, in 1890; Chicago Exposition, 1893; California Midwinter Exposition in 1894, and the Atlanta Exposition in 1895.

The cross of the Legion of Honor was conferred upon him in 1898, and St. Louis friends recall that the comment of Mr. Howe, who specialized in landscapes with cattle, was "pretty good for a cow painter." Two years earlier he had been made an Officer d'Academy in Paris, and he was a member of the National Academy, the National Institute of Arts and Letters and the Salmagundi and Lotos clubs in this country.

Mr. Howe's work is represented in the collection of almost all the older families of wealth in St. Louis. Two of his paintings, "The Norman Bull" and "In a Meadow" are in the City Art Museum. Others are in private and public collections elsewhere in the United States, Germany, Italy and England. He served on the jury of the World's Fair in 1904.

He married Miss Julia May Clark of St. Louis, who survives, in 1876. She is a sister of H. E. Clark of 6945 Delmar boulevard. For about 15 years Mr. and Mrs. Howe resided in France, Germany, England and Italy, returning to make their home at Lawrence Park, where he remained until the last few months.

Funeral services will be held at 2:30 p. m. tomorrow at the residence at Bronxville.


Men's and Women's
GS and TOUPEES
MADE TO ORDER
guarantee a perfect fit and match.
ds of All Kinds Reasonable Prices
lete Beauty Parlor—Permanent Waving
Peterson Hair Co.
8th St. Suite 500-504 Columbia Bldg.
IL ORDERS PROMPTLY FILLED
Garfield 1656

day, March 15
PATCH
d Times—
d 112,840 lines of combined carried
12,840 Lines
30,900 Lines
41,100 Lines
16,500 Lines
24,340 Lines
ing Day
4,440 Lines
3,300 Lines
2,400 Lines
3,000 Lines
ion PAYS
ing carried by the Globe-Democrat.

Boston Terriers
Fox Terriers
Poodles
Pekingese





Dachshunds, St. Bernards, Toy Black and Tans, Collies, Eskimo Spitz, Samoyedes, Terriers, Police Dogs, Persian Angora Kittens, Baby Rabbits, Baby Alligators, Baby Turtles, Guinea Pigs, Baby Monkeys, etc.
Baby Bunny Rabbits, alive, $1.00 each.
Different pets arriving here daily. Experienced Veterinary, that only attends to our dogs.
We ship everywhere.
The House of Birds, Pets, Cages and Supplies. We make your dollars have more cents.
Tropical Fish Peacocks, 25c pair. Shebunkins, 10c each. Goodbye high prices.
National Pet Shops
3101-3103-3105-3107-
3111-3113 Olive Street
Eventually, Why Not Now?

RADIO SALES REPRESENTATIVES WANTED BY MANUFACTURER
One of the foremost manufacturers of radio sets in the industry desires two red-blooded, two-fisted, loyal, hardworking sales representatives, thoroughly acquainted with all angles of the radio industry. Must know distributors and dealers. Position offers splendid opportunity as representative in states of Missouri, Kansas, Oklahoma, Arkansas, Colorado, Texas. Give full particulars in first letter, covering experience, age, nationality, former connections and terms. Box A-245, Post-Dispatch.

Manufacturer of full line porcelain enamel circulating type Heating Stoves desires connection with live manufacturer's agent to handle this territory. Write for information.
COLUMBUS IRON WORKS CO.
COLUMBUS, GA.

50¢ DOWN
50¢ WEEK
ARONBERG'S SERVICE IS WITHOUT EQUAL
Aronberg's expert optical service offers you careful examination, quality glasses . . . and lowest prices . . . on extended payments! All work carries an ABSOLUTE GUARANTEE OF SATISFACTION . . . and you may enjoy wearing your glasses while you pay for them!
$7.50
SINGLE VISION GLASSES, LENSES, FRAME AND CASE INCLUDED.
OPEN EVERY SATURDAY NIGHT
Aronberg's
NORTH WEST CORNER
6th and St. Charles

This Beautiful
GRAND PIANO
SPECIALLY PRICED AT . . $465
An Artistic Small Grand . . . . .
Which bears our unqualified endorsement and which we are sure will exceed the expectation of the most critical. Superb in tonal qualities . . . beautiful in contour . . . with a rich mahogany case . . . this is a Grand that can be placed to advantage in even the most elaborate of homes.
Pay No Cash!
Your present Piano will be accepted at its full cash value as down payment . . . the balance may be paid as low as $10 monthly. Do not fail to see and play this Piano.





LEHMAN
PIANO COMPANY
1101 OLIVE ST.
$10 Monthly

# SENATORS DISCUSS FARM RELIEF PLANS

## M'Nary (Rep.) and Smith (Dem.) Over Radio Agree Organized Marketing.

By the Associated Press.

WASHINGTON, March 16.—Senators McNary (Rep.), Oregon, and Smith (Dem.), South Carolina, who will take prominent parts in the drafting of farm relief legislation at the special session of Congress, gave their views on the subject through the National Radio Forum, a nation-wide hookup arranged by the Washington Evening Star.

Both agreed that organized marketing was one of the most promising methods of curing the farmer's ills.

Both gave the opinion that until farmers were enabled to control production so that they might dictate the price at which they will sell their products, little real betterment of the agricultural situation could be secured.

Beyond this point, however, the Senators offered different, if not opposing suggestions.

Smith said that the whole problem was tied up in orderly marketing, and that by being placed in a position to set his own price, the farmer could include in that price the overhead of his business such as taxes, freight rates and handling charges. He declared that "it is idle to speak of the tariff as beneficial to the farmer so long as he has no power to fix the price of his product so as to benefit by the tariff."

Senator McNary, however, asserted that orderly marketing was only one phase of the question, and urged that "with any program to adjust production to market requirements "should go a plan of reducing production costs where possible through adoption of more efficient methods of farming." The Oregon Senator also suggested the use of crop insurance, a general survey of the freight rate structure, tax revision, increased research work by governmental agricultural organizations, consolidation of distribution agencies, expansion of both domestic and foreign markets and an adequate tariff.

The first of the series of Cabinet talks over the Radio Forum will be made by Secretary Mellon March 30.

## GERMAN LOAN OF $36,000,000

BERLIN, March 16.—To tide over the financial strain coming at the quarter's end, the Government has arranged to borrow from eight leading banks 150,000,000 marks (approximately $36,000,000) as from March 28 for a period of four weeks. It is hoped that the influx of revenue from taxation which normally begins by April 10 may enable the Treasury to make an even earlier refund.

The balance of a total of 1,200,000,000 marks ($288,000,000) hard cash required March 31 will be borrowed by the Government from the Reichsbank, the Railways Administration, the Postal Department and the Preussenkasse Institution.

# *Victor Holm in Basement Studio Tells of Star Pupils*

## Sculptor Discusses Genius of Mrs. Nancy Cox MacCormack, Walker Hancock and Others.

Victor S. Holm has been head of the sculpturing department of the School of Fine Arts, Washington University, for 20 years. Seated at a table in his concrete-floored basement studio, where he finds time, between classes, to dabble professionally in clay and plaster, he recounted to a Post-Dispatch reporter yesterday the achievements of some of his more successful students over this period.

He chewed enthusiastically on a stubby cigar as he told how Mrs. Nancy Cox McCormack, a young widow of 25, came here from Atlanta, Ga., in 1909, with a consuming ambition to make her mark as a sculptor. When she first entered Holm's class, she was accorded no more attention than any other beginner. But she laid the foundation for a notable career and, years later, attained the distinction of being the only American authorized to model a clay portrait of Mussolini from life.

Hour after hour, she would patiently fashion ears, noses, elbows and knees, Holm related, or pore over such fundamentals as bone and tendon formation and surface lines, while Holm, himself a product of Eastern studios and a stern taskmaster, would alternately storm and lecture, criticise and praise.

**Either Right or Wrong.**

"Bah!" he would exclaim. "There is no middle ground. Either a thing is right or it's wrong. If you go out and make a failure of yourself, don't claim me as your teacher. Don't even talk to me."

Then, almost in the same breath, he would glimpse a particularly well-done hand or thigh and go into ecstacies.

"That's it," he would cry. "You've got it. The divine spark! Ah!" And so, on and on through the difficult, early months.

The young woman lived with friends while in St. Louis. On completing the course, she went to Chicago and installed herself in a studio. She had little money but always retained that supreme faith in her abilities that is an attribute to genius. Soon after, there was an open competition for a monument to a famous Southern statesman. Mrs. MacCormack entered, submitted a model, and won.

**She Goes to Italy.**

With the $10,000 or so she earned, she sailed for Paris, where she kept on with studio work, and then went to the source of the world's great sculptures, Italy. It was not long before her studio in Rome became famous for the excellence of the delicate yet virile and life-like portraits that she fashioned.

Triumph after triumph followed. Friends persuaded her to go to Spain, where the Dictator posed for her. At Paris, Ambassador Herrick consented to sit. The most exclusive fashionable, political, literary and art circles welcomed the slender young woman whose magic hands created so unerringly.

Mrs. McCormack had just received the consent of the King of Spain to pose for a bronze portrait when she was stricken with a serious heart attack. That was two years ago. She returned to New York and has been under the constant care of physicians since.

"I understand she is slowly recovering," Holm said yesterday, and then: "There was a pupil to be proud of."

**Hancock's Rise to Fame.**

Others have brought fame to Holm's talent for teaching. Holm, shirt-sleeved and with his piece of cigar waggling beneath a bristly mustache, gesticulated vigorously and continued to muse aloud:

"A St. Louis boy, Walker Hancock, attended my Saturday morning classes until he graduated from high school, 10 years ago. Then he devoted all his time to the modeling class. Later, he entered the Philadelphia Academy of Fine Arts. The Eastern schools used to draw the best students, because they offered traveling scholarships.

"Hancock won all the prizes, including the Widener Gold Medal and the Cresson Traveling Scholarship. Four years ago he was awarded the Prix de Rome, giving him three years at the American Academy in Rome. When my wife and I visited him there last summer, he was doing an exquisite little fountain for the city of Philadelphia. He now has a studio in Florence."

**Two Traveling Scholarships.**

In the last few years, the St. Louis Art Alliance has given two traveling scholarships to the Art School, thereby removing one cause for the exodus of advanced students to other cities.

Holm's eyes lighted up as he mentioned the scholarships. Then, again casting back in his memory, he spoke of another young woman:

"She was badly crippled—the daughter of a farmer in the Missouri sticks." Holm's cigar was forgotten now. "We had a hard time convincing her parents she should continue her studies. Art in those years was regarded as—what do you call it—hooey. But we prevailed and Edith Hethcock stayed with me for several years. She left St. Louis and went to New York, where she did a bust of Rabbi Wise.

"She loved children and her skill in modeling their facial expressions was remarkable. One day, while she was working on a child's head, a certain wealthy man came into her studio. He thought the face was suitable for a doll he was making. When I visited Miss Hethcock, in 1924, she had already collected more than $20,000 in royalties on dolls.

**Good Artists Make Living.**

"Her parents? Naturally, they are all for art now. It happens that way. At first they object but when they find out a person can make a good living—and all good artists do—they change their tune."

His thoughts turning to a favorite subject, Holm rose and paced back and forth as he went on:

"Art for art's sake is all bosh. It means nothing. Art for a purpose! Art for man's sake! That's what it is. There used to be a saying when I was studying under Philip Martiny, a pupil of Saint-Gaudens, America's greatest sculptor, that a student from the art schools was not worth a dollar a day in a studio. In this school it is different. I teach my people to be professionals, not amateurs, so they can earn a living when they get out.

**Insists on Accuracy.**

"I drill them in the fundamentals—good drawing with a sense of design, and, above all, accuracy of detail. If they work and follow my instructions and don't look at the clock; if they have even a faint flicker of genius, I nurse them along. I tell them everything I know. And when I worked in the New York studios, to make a mistake meant you were fired at once. You couldn't expect anything else, with a half million dollars' worth of contracts to be filled on schedule."

Robert Cronback, who was reared in cultured surroundings in St. Louis, was his next student to draw Holm's praise. Cronback, now 22, went to Philadelphia, where he has already begun to collect prizes.

"Prophecies are not good—as a rule," Holm remarked. "But I will prophesy this: That young man will be the next Prix de Rome student."

**Modeled at the Zoo.**

He related how the youth became interested in animal sculpture. Day after day he would go to the zoo in Forest Park, where he made friends with the bear and lion keepers. He kept his "stuff" in a basement there, Holm said, and modeled the tigers and bears in natural positions.

There are wrought-iron workers, ornamental modelers, student architects, even one physician and a railroad engineer in Holm's night class now—his pet group.

"These people want to learn," the instructor said. "Imagine the sacrifices a man of 45 must have made to save his tuition from an engineer's wages, rear his family at the same time and come to my class after his day's work was finished."

Besides teaching the rudiments of sculpturing, Holm allows his advanced students to help him with private work. They follow a piece of modeling from the first stretch through to the time it is cast in bronze and mounted on marble or stone.

FAMOUS TEACHER



—Strauss Photo.

VICTOR S. HOLM.

## LAWYER DENIES HE BOASTED OF INFLUENCE WITH U. S. JUDGE

### New Yorker Says His Failure to Produce Second $5000 Was Foiled by Incarceration.

By the Associated Press.

NEW YORK, March 16.—Marcus Helfand denied on the witness stand today that he had ever boasted of influence with Federal Judge Francis Winslow. Helfand testified in his own defense at a hearing before Federal Judge John Knox at which it will be decided whether he should be disbarred.

Numerous witnessed called by Charles Tuttle, United States Attorney, testified that Helfand had told them he could get any order signed by Judge Winslow. Meyer Kaplan, the star witness for the Government, said that after he was convicted by Judge Winslow he was put on probation when he gave $5000 to Helfand who, he said, had told him he could "fix" the Judge. He failed to give Helfand a second $5000, he said, and shortly afterward Judge Winslow revoked his parole and sent him to prison.

Helfand said today that Kaplan sought his aid in getting probation because of his known friendship with Judge Winslow but said that he had declined to do anything or to accept any fee.

## SHOT IN FIGHT AT GRAFTON, TAKEN TO ALTON BY BOAT

Ben Highfill, 45 years old, a laborer, of Grafton, Ill., is in serious condition in St. Joseph's Hospital at Alton as a result of being shot in the chest in an altercation yesterday in a drug store in Grafton.

Bird Crull, proprietor of the store, shot Highfill after the latter struck him. Crull is being held.

Highfill was taken from Grafton to Alton, 18 miles, in a motorboat, due to the impassable condition of the roads.

# ALL-BRITISH STOCK ISSUE CALLED OFF

## Protests in England Cause Postponement of General Electric Flotation.

By Special Cable to the Post-Dispatch and the New York World.

Copyright, 1929, by the Press and Pulitzer Publishing Cos. (The New York World and Post-Dispatch).

LONDON, March 16.—Sir Hugo Hirst, German-born "super-British patriot," capitulated tonight in the General Electric controversy, less to protests from the United States against anti-American discrimination, formidable as these were, than to the almost unanimous feeling against his action among financiers and bankers in London.

The issue of 1,500,000 shares of General Electric Ltd., which no foreigner was to be allowed to buy, already has been hugely oversubscribed and is still advertised in tomorrow's morning newspapers, but it was withdrawn tonight by Hirst in reply to a cable from five leading American financiers.

A special meeting of the Stock Exchange Committee is understood to have made the most violent representations to Hirst, against which he could not stand, and there was a general feeling that a crisis had been solved in the only way compatible with British honor and the principles of fair play.

The cable protestng against the disregard of American equity in the stock—of which 60 per cent of 2,300,000 present shares is owned in the United States—was signed by Thomas L. Chadbourne, H. W. Croft, Bernard Baruch, Latham R. Reed and D. C. Dilforth. Hirst in reply requested that the American Committee appoint representatives for a discussion, and announced that the new share issue was being held up.

It is understood that a scheme has been worked out, following intervention by the biggest British financiers, the Stock Exchange Committee and the Bank of England, whereby American holders of the present General Electric stock will participate in whatever bonus value the new issue may have.

## PRINCE GEORGE TO GO ON TOUR

### Wales' Brother To Inspect Western Foreign Offices.

By the Associated Press.

LONDON, March 16.—The Sunday Times learns that Prince George, youngest son of the King, is to begin a short tour of duty in the western department of the Foreign Office where he will be enabled to acquaint himself with relations with the American continents.

It is expected, however, that the Prince will return to his naval duties afloat in the near future.

## "No Friends;" Youth, 20, Kills Self.

Earl Sharp, 20 years old, a farmhand, ended his life with poison yesterday at the home of his brother-in-law, Albert Kosh, on Old road near Fee Fee road, leaving a note which stated: "I have no friends and I don't care to live any more."


**RCA Radiola 60**

**8-Tube Super-Heterodyne**

**$147** *Less Radiotrons*



**We will demonstrate its superiority in your home**

At not one cent of expense to you we have planned to arrange for a demonstration of the famous RCA Radiola 60 in your home—in the place and under the acoustic conditions where a radio would be used.

Hear station after station from all parts of the compass follow each other in most vivid sequence. Listen to its amazing naturalness of tone—the fidelity with which RCA Radiola 60 brings all that you could wish for in music, performance and pleasure.

Convince yourself of its unquestioned superiority.

Nothing to pay; nothing to obligate yourself for; just pure radio enjoyment as free as the air you breathe; and amazingly revealing.

COUPON

AEOLIAN COMPANY OF MISSOURI
1004 Olive Street, St. Louis, Mo.

Please arrange demonstration of Radiola 60 in my home (date).....It is my understanding that this does not in any manner obligate me to purchase.

Name.....

Phone..... Address.....

A small cash payment balances monthly from **$15**

**AEOLIAN**
COMPANY of MISSOURI
W. P. CHRISLER—PRESIDENT
1004 OLIVE STREET
VICTROLAS :: RCA RADIOLAS

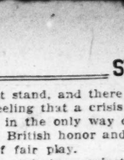


**MIDDLE-OF-THE MONTH SPECIALS**

FOUR DAYS ONLY
Monday, Tuesday, Wednesday, Thursday



GLASSES for Farsight, Reading or Sewing **$4.50** Complete With FRAME and LENSES



DR. F. J. GUILBAULT
All Prices Include Thorough Eye Test **$4.50**

Dr. Guilbault, who has examined over 50,000 pairs of eyes during his 23 years of practice in St. Louis, will give you his personal attention.

F. J. GUILBAULT OPTICAL CO., 423 N. Broadway
(BETWEEN LOCUST AND ST. CHARLES)



**Double Eagle Stamps Monday**

"HERE'S THE STORE THAT REALLY FITS YOU"

**Special Announcement!**

A complete selection of the Newest Spring Arrivals of Dr. Sawyer Shoes awaits you...Beautifully designed...and with all the features that have made them so outstanding. Perfect Fitting . . . Comfortable . . . Last-Minute Styles.

**Dr. Sawyer's**

Ladies' ARCH-SUPPORT Shoes

*Designed Over Special Combination Lasts*

**Every Size 2½ to 11** *and* **Every Width AAA to EEE**

The "Lousanne" Strap

Sizes 3 to 9—Widths AAA to C **$6**



Popular short appearing and very dainty T-Strap to go with any frock. Built of black kid, with a medium Louis heel

The "Corrinne" Tie

Sizes 2½ to 11 Widths AAA to EEE **$6**



Charming open-throat Ties, that fit perfectly without gaping at sides or slipping at the heels. Choice of black glazed kid or patent leather. Cuban heels, rubber top lifts.

The "Lido" Pump

Sizes 3 to 9—Widths AAA to C **$6**



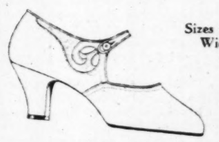
*Sunburn Beige Kid, $7.00*

Very neat and airy, Step-In Pumps that cling to slender heels. Of black kid, with a clever kid bow, Cuban heels.

*Tongue Pumps in patent or black kid. Louis heels.....* $7

The "Diana" Strap

Sizes 4 to 9—Widths AAA to C **$7**



The breath of Spring is apparent in the Artistic "Diana," develop in a pretty shade of sunburn beige kid with inlay of ivory kid, medium Louis heels.

The "Chico" Tie

Sizes 3 to 9—Widths AAA to D **$6**



Aristocratic looking Cut-Out Tie, that grips to every part of the foot snugly. Developed in black kid, Cuban heels rubber top lifts.

*Also Brown Kid, at.....$7.00*

The "LaVerne"

Sizes 3 to 9 Widths AAA to C **$6**



A dainty, perfect fitting pattern always in style, developed in black kid or patent leather with black seal inlay. Cuban heels, rubber top lifts.

*Also Brown Kid, $7.00*

Dr. Sawyer's Cushion Sole Oxfords

*Sizes 2½ to 9—Widths A to EE.*



**$6**

*"Relieve Those Aching Feet"*

Of soft pliable black glazed kid, with piano felt cushion insole, rigid steel arch support, leather Cuban heels, rubber top lifts.

The "Mitzi" Tie

Sizes 3 to 9—Widths AAA to D **$7**



For those who prefer a light airy pattern that grips and supports the arch. Developed in a beautiful French beige kid, Cuban heels, rubber top lifts.

The "New Yorker"

Sizes 3 to 9—Widths AAA to D **$6**



A smart tailored Oxford Tie that fits snugly to heel and ankle, of black kid with black seal inlay trimmings. Cuban heels, rubber top lifts.

*Also Tan Kid .....$7.00*

MAIL ORDERS FILLED
*Sent Parcel Post, Prepaid*

ROLLINS' SILK HOSIERY
*Full Fashioned Run-Stop in all of the newest shades...* **$1.50**

**C. E. Williams**
SIXTH and FRANKLIN
*Quality Shoes for All the Family*





**Atwater Kent**
*All-Electric Radio*
In a Beautiful Walnut Cabinet as Illustrated, Complete
**$119**

**5 DOWN**
*Places Any*
**RADIO**
**At Union**
**Into Your Home**
PHILCO ATWATER KENT
BALKITE KOLSTER
MAJESTIC RCA Combination
**UNION**
HOUSE FURNISHING COMPANY
1120 to 1130 OLIVE ST.



ADVERTISEMENT

**Pyorrhea "Killed"**

At Last a Successful Home Treatment

"My teeth became loose, my gums bled and I could hardly eat—had such a bad case of Pyorrhea," writes Chester Grans of Louisville, Ky. "Used 10 different kinds of treatment, with no relief until Pyro-Kil completely rid me of this distressing disease. Friends getting same results."

So confident are the distributors that Pyro-Kil will prove a perfect success in the most severe cases of Pyorrhea, Trench Mouth, Sore, Bleeding and Receding Gums, and Loose Teeth, they will send a regular $2.00 bottle, together with a 50c tube of Pyorrhea Tooth Paste for only one dollar, on 30-DAYS' TRIAL.

Send no money—just your name and address to The Rector Co., Dept. 209, 2940 Victor St., Kansas City, Mo., and this new home treatment will be sent by return c. o. d. mail. Unless it does the work, your dollar will be cheerfully refunded. So write today.



suit for Easter?

Better hurry. Easter's early this year—March 31st—in case you have forgotten.

Time enough to give you every attention—and, of course, if you *will* delay we can rush things through for you — but that's not so good. Better come in this week, and then we'll all be happy.

Just come in and say "What's this GLEN ADDIE WOOLEN you've been talking about so much?" Then, brace yourself for the display of forty-four patterns of this really great Scotch stuff—at only $60 a suit.

We will deliver day before Easter if you like—but get the order in.

(Other Suits, $50 to $70.)

J. W. Losse
Progressive Tailoring Co.
807-9 North 6th St.



ST. LOU

EVERY

QUALITY

REMA




Two spee

...two kinds o

Picture this! *Gentl* silks, woolens and *Thorough* washing towels, aprons, etc.

It's the Graybar tw does it! *Slow* for dai

COMPA



*A batch of baby cl handkerchiefs... ings...wash them with the little Wh*



GRAYBAR ELECT

There's a

RADIO DEALERS

ST. LOUIS
Barnes & Barnes, 3206 Park Ave.
Brandt Electric Company, 904 Pine St.
Brandt Electric Company, 5614 South Grand Ave.
Garnier & Roer Electric Company, 6627 Delmar Blvd.
Ideal Radio & Auto Supply Company, 2114 East Grand Ave.
Mack Electric Company, 4581 Gravois Ave.
Rich Electric Corporation, 1002 Olive St.
Rich Electric Corporation, 3930 Olive
Scott Electric Appl Company, 3813 S. Kingshigh
Albert Sebastian, 7442 Gravois Ave.
Star Furniture Hou 1540 South Broadw
Paul Wandt Electric Company, 4141 W. Florissan
BOONVILLE, MO.
Missouri Power & Company
CAPE GIRARDEAU, M
Claude R. Judin Musi
FAYETTE, MO.
Fayette Tire & Batt Company
FESTUS, MO.
L. J. Portell

CH

20, Kills Self. old, a farm- with poison of his broth-

er-in-law, Albert Kosh, on Gist road near Fee Fee road, leaving a note which stated: "I have no friends and I don't care to live any more."


A Radiola 60
e Super-Heterodyne



demonstrate its periority in your home

of expense to you we have planned to ar- nonstration of the famous RCA Radiola 60 in the place and under the acoustic condi- dio would be used.

ter station from all parts of the compass er in most vivid sequence. Listen to its ness of tone—the fidelity with which RCA gs all that you could wish for in music, d pleasure.

elf of its unquestioned superiority.

nothing to obligate yourself for; just pure as free as the air you breathe; and amaz-

COUPON
ANY OF MISSOURI
St. Louis, Mo.
demonstration of Radiola 60 in
.....It is my un- this does not in any manner ob- chase.
.....
Address.....

A small cash payment
balance monthly from
$15

EOLIAN
MPANY of MISSOURI
CHRISLER~PRESIDENT
04 OLIVE STREET
LAS :: RCA RADIOLAS

day
Y FITS YOU"
cement!
r. Sawyer Shoes awaits that have made them Last-Minute Styles.
r's
T Shoes
tion Lasts
h AAA to EEE

The "Lido" Pump



Sizes 3 to 9— Widths AAA to C
$6
Sunburn Beige Kid, $7.00
Very neat and airy, Step-In Pumps that cling to slender heels. Of black kid, with a clever kid bow, Cuban heels.
Tongue Pumps in patent or black kid. Louis heels..... $7

The "Mitzi" Tie



Sizes 3 to 9— Widths AAA to D
$7
For those who prefer a light airy pattern that grips and supports the arch. Developed in a beautiful French beige kid, Cuban heels, rubber top lifts.

The "New Yorker"



Sizes 3 to 9— Widths AAA to D
$6
A smart tailored Oxford Tie that fits snugly to heel and ankle, of black kid with black seal inlay trimmings. Cuban heels, rubber top lifts.
Also Tan Kid ..... $7.00

ROLLINS' SILK HOSIERY
Full fashioned Run-Stop in all of the newest shades... $1.50



EVERYTHING • ELECTRICAL

# GraybaR

QUALITY

## REMARKABLE! Two Washers in one!




The Graybar Two-Speed Clothes Washer is $165

### Two speeds ...two kinds of washing

Picture this! *Gentle* handling for your silks, woolens and embroidered linens. *Thorough* washing for your much-used towels, aprons, etc. *Both in one washer!*

It's the Graybar two-speed feature that does it! *Slow* for dainty things. *Fast* for every-day things. Just touch a simple lever! Another thing: the self-emptying tank is made of protected white porcelain-enamel. Amazingly easy to clean!

We could go on... and on... but space forbids! See it! At a nearby dealer's!

## COMPACT! HANDY!



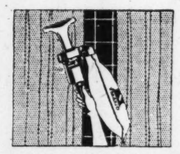
*A batch of baby clothes... handkerchiefs... silk stockings... wash them in no time with the little Whirl-dry!*
*A marvel for* $59.50

### Graybar Whirl-dry

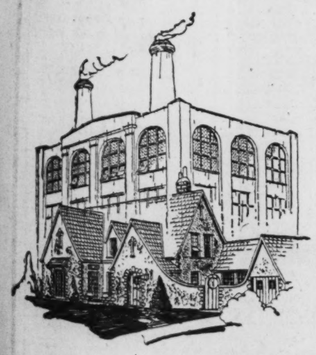
This small washer works on a drainboard —or in the bathtub. (Apartment dwellers please note!) Washes, sterilizes, rinses, "whirls" clothes dry—in a jiffy. Then stows away out of sight.

### Graybar Cleanerette

A powerful little cleaner, complete in itself. Takes the place of attachments. Perfect for cleaning upholstered furniture ..curtains..mattresses.. the interior of the car.. stair carpets . . clothes, even!



$13.50 —*and it's all there!*



## Every house a power house!

A THRILLING THOUGHT... Yet it's true

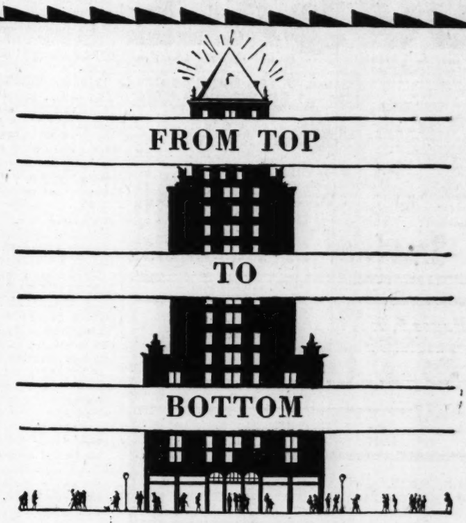
For back of every little convenience outlet in your home hum the huge whirling dynamos of your power and light company ready, at the mere flick of a switch, to bring you the assistance of that untiring servant, electricity.

What a versatile and dependable servant your power and light company is! It will cook and clean for you. It will wash and iron. It will do numerous other labor-saving tasks any time you call upon it... night or day.

Why not have a reliable electrical contractor install more switches and outlets? It can be done without fuss or muss...and at surprisingly little cost.

GRAYBAR ELECTRIC CO., 814 Spruce St. MAin 1610

FROM TOP TO BOTTOM



GraybaR

Folks naturally think of Graybar as the great source of everything electrical for the home. It is. And it's the source of everything else electrical, too—for home, office and industry since 1869. More than one big office building in this locality is completely equipped from top to bottom with electrical items furnished by Graybar.

## Graybar RADIO

## LISTEN and WONDER

Length 81½"
Height 29¾"
Width 14¼"



$90 —*and worth more!*

### *NEW* Electro-Dynamic Speaker

AT LAST you can have an electro-dynamic speaker built into a table.

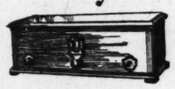
A marvellous speaker with an artistic table thrown in for good measure! That's just what Graybar 33 is!

To the unequalled performance of the electro-dynamic has been added—without cost to you—the beauty and utility of a console table. All thanks to weeks and months of study and experimentation by Graybar engineers.

Would you like to hear something new in tone? Bass notes that are true full bass? Treble notes that ring high and clear? Reproduction that is faithful to the beauty of the original in every little shading?

Then drop in at a Graybar Radio dealer nearby.

### Graybar means "Quality" in Radio



*The famous super-heterodyne*
$147
*Less Tubes*

And not only in speakers but in receivers, too. And back of each there's Graybar's 60 years' electrical experience . . . just one reason for the excellence of Graybar Radio.



*The leader in tuned radio*
$95
*Less Tubes*

*Look for This SIGN*

GraybaR QUALITY

## There's a GraybaR *dealer near you!*

**RADIO DEALERS**

**ST. LOUIS**
Barnes & Barnes 2366 Park Ave.
Brandt Electric Company 904 Pine St.
Brandt Electric Company 5614 South Grand Ave.
Garnier & Roer Electric Company 6637 Delmar Blvd.
Ideal Radio & Auto Supply Company 2118 East Grand Ave.
Mack Electric Company 4518 Gravois Ave.
Rich Electric Corporation 1002 Olive St.
Rich Electric Corporation 3030 Olive
Scott Electric Appliance Company 3813 S. Kingshighway
Albert Sebastian 7442 Gravois Ave.
Star Furniture House 1540 South Broadway
Paul Wendt Electric Company 4141 W. Florissant

**BOONVILLE, MO.**
Missouri Power & Light Company

**CAPE GIRARDEAU, MO.**
Claude R. Judin Music Co.

**FAYETTE, MO.**
Fayette Tire & Battery Company

**FESTUS, MO.**
L. J. Portell

**JOPLIN, MO.**
Empire District Electric Company

**MEXICO, MO.**
Missouri Power & Light Company

**ROLLA, MO.**
Long Radio Company

**SPRINGFIELD, MO.**
Electric Supply Company

**SULPHUR SPRINGS, MO.**
Missouri Power & Light Company

**WEST PLAINS, MO.**
City Water & Light Plant

**CONWAY, ARK.**
Conway Electric Company

**TEXARKANA, ARK.**
Texarkana Electric Company

**BLOOMINGTON, ILL.**
Guy Carlton

**CARLINVILLE, ILL.**
H. T. Patchen

**DECATUR, ILL.**
Emmerson Piano House 143 N Main St.

**EAST ST. LOUIS, ILL.**
Illinois Power & Light Company Spivey Building
Weckermeyer Electric Company 626 Missouri Ave.

**GRANITE CITY, ILL.**
Huxel Electric Company 1907 Delmar Ave.

**HERRIN, ILL.**
Herrin Supply Company

**MATTOON, ILL.**
Robison Electric Company

**MT. OLIVE, ILL.**
Wiedler Electric Company

**PANA, ILL.**
Chas. P. Gallaher

**QUINCY, ILL.**
Home Electric Shop

**WATERLOO, ILL.**
Albert Douglas

**MADISONVILLE, KY.**
R. H. Moran & Co.

**EUFAULA, OKLA.**
Motor Inn

**MUSKOGEE, OKLA.**
Beam Electric Company

**GALVESTON, TEXAS**
Kahn & Levy

**SAN ANGELO, TEXAS**
Ragsdale Auto Company

**WICHITA FALLS, TEXAS**
Texas Electric Service Company

**APPLIANCE DEALERS**

**ST. LOUIS**
Brandt Electric Company 904 Pine St.
Brandt Electric Company 5614 S. Grand Ave.
Garnier & Roer Electric Company 6637 Delmar Blvd.
Ideal Radio & Auto Supply Company 2118 East Grand Ave.
Mack Electric Company 4518 Gravois Ave.
Rich Electric Corporation 1002 Olive St.
Rich Electric Corporation 3030 Olive St.
Scott Electric Appliance Company 3813 S. Kingshighway
Albert Sebastian 7442 Gravois Ave.
Star Furniture House 1540 South Broadway
Paul Wendt Electric Co. 4141 W. Florissant

**ALTON, ILL.**
Alton Light & Power Co.

**EAST ST. LOUIS, ILL.**
Weckermeyer Electric Company 626 Missouri Ave.

**GRANITE CITY, ILL.**
Huxel Electric Company 1907 Delmar Ave.

GRAYBAR ELECTRIC CO.
814 Spruce St.

Please send me, without obligation, complete information on Graybar products checked.

*Name*.....
*Address*.....
*Phone*.....

Check items you are interested in.
☐ Electro-Dynamic Speaker.
☐ Graybar Radio Sets.
☐ Graybar Two-Speed Washer.
☐ Graybar Whirl-dry.
☐ Graybar Cleanerette.

If you want details on any other electrical appliances, such as range, percolator, toaster, ironer, vacuum cleaner, sewing machine, etc., itemize below.

MAIL THIS


# M'DANIEL OPENS CAMPAIGN WITH THREE SPEECHES

**Democratic Nominee Makes Bid for Votes of Independents and Anti-Miller Republicans.**

**SAYS MAYOR OWES KIEL AN APOLOGY**

**Pledges Himself to Enforce Efficiency if Elected City Executive—Stresses Need for Airport.**

In three speeches last night, formally opening his campaign for election as Mayor, former Circuit Attorney Lawrence McDaniel, the Democratic nominee, stressed his desire to give St. Louis a thoroughly business-like administration, without regard to politics and with the sole aim of efficiency.

Some of his declarations, such as one about the current practice of using city employes to get out the Republican vote, were slaps at Mayor Miller, his Republican opponent, and McDaniel asserted that Miller owed former Mayor Kiel, whom Miller defeated for the nomination, a public apology for some of the things he had said about Kiel before the primary election.

McDaniel obviously was extending an invitation to independent voters and Republicans who dislike the Miller administration to cast their ballots for him.

A prepared address was read by McDaniel over radio stations KMOX and KWK and between the first formal meeting in the campaign and his sessions with the microphone he found time to act as toastmaster at a Safety Council banquet at Hotel Jefferson. The meeting was of the Twenty-eighth Ward McDaniel-for-Mayor Club, at Hamilton avenue and Delmar boulevard.

At the meeting in the Twenty-eighth, his home ward, and in his radio talks McDaniel said:

"On April 2 the people of St. Louis will choose a manager for their city. This is not to be a political choice. The principles of the two great political parties are not involved in this election. The only question is under whose administration will St. Louis benefit most. Who can go into the office of Mayor after the election and render to this city the most efficient service? Who will be less hampered by political obligations and entanglements? There is no reason why the business of the city cannot be carried on as is the business of a private corporation, and the same yardstick should be used by the people in choosing a Mayor that stockholders and directors use in choosing a president.

"A business administration and not a political administration is desired by all except those who expect to profit personally by the election of a candidate who is now under obligations to them and who they expect, in the event of his election, to discharge that obligation. Such obligations cannot be discharged except at the expense or disadvantage of the people as a whole.

"A Government inspector asked the president of a manufacturing establishment, 'How many men work in your factory?' 'About half of them,' was the reply. This is too often true in public office.

**Declares for Efficiency.**

"If I am elected Mayor there will be but one test for employment by the city—that will be the efficiency test. Those employed when I take office and those employed afterward must at all times earn every cent of the salary they receive from the taxpayers or out they go. There will be no work on precinct lists on the city's time. No appointments will be made for display or for decorative purposes—every one must be a worker.

"I will not start a campaign for re-election as soon as I am sworn in as Mayor, but will devote every second of my time to the administration of the affairs of that office and for the upbuilding of St. Louis.

"Take as an example the question of developing St. Louis as an airport. According to an interview in the local press of Feb. 26, Albert Bond Lambert stated that no one in the Miller administration was qualified to supervise the building of St. Louis' new airport, and he advocated the employment of experts by the city for that purpose. This controversy with the administration continued until the day after the primary election, when, we may assume from reports in the public press, the administration agreed to the plans of Maj. Lambert, and evidently only agreed as a matter of political expediency.

**Two Horns of a Dilemma.**

"Take this one item solely as a business proposition. If the administration was wrong in its position on the airport proposition and continued to be wrong from the time of the passage of the bond issue, and only became right on the proposition for the purpose of avoiding criticism prior to the election, we may expect, in the light of experience in the past, that they will continue right only up to election day and then they will go back to the position taken prior to the time it became good policy

Continued on Next Page.

**Collector Kidnaped and Robbed.**

James D. Morrison, 64 years old, 3719 Belle avenue, collector for a Catholic magazine, reported that two men in an automobile had forced him into the car with them in front of 3600 Delor street, and robbed him of $8.25 in collections last Monday afternoon. One of the men, he said, asked him what he had done with his insurance collections, evidently mistaking his business. After threatening him if he told the police, they forced him out of the car at Kingshighway Park and Pennsylvania avenue.


ROOFING SALESMEN

Our 17-year guarantee and exceptional time payment plan is attracting the best salesmen in the business. NOW

Is the time to start. Call at our office.

SEARS, ROEBUCK AND CO.

*Roofing Dept.* 1128 Arcade Bldg.

WANTED

Men and women of St. Louis to have a copy of our leaflet, "What You Ought to Know About Your Hair." It is free, and will be of special interest to those who have bald spots, excessive hairfall and dandruff germs—write or call—

Wilbur Scalp Specialist

501 Rialto Theater Bldg., 320 N. Grand

# FREE DRUG SALE

FREE SALE—Buy One—Get One FREE

| Peroxide | Glycerine |
|---|---|
| 25c—1 FREE | 25c—1 FREE |

| | | | |
|---|---|---|---|
| 50c Saccharin, ounce | 1 Free | 35c Parsons' Sure Gets Corns | 19c |
| 50c Bay Rum, imported | 1 Free | 75c Black Death Bug Killer and a dandy 50c Sprayer, both | 50c |
| 45c Witch Hazel, Dickinson's | 1 Free | $1.25 Hot Water Bottle, guaranteed | 79c |
| 15c Epsom Salts, Pure | 1 Free | 45c Boric Acid Pure Powder | 25c |
| 25c Anacin Tablets | 1 Free | 25c Garfield Headache Powder, 2 for | 29c |
| 85c American Mineral Oil | 1 Free | 25c Palmolive Talcum Powder...2 for | 25c |
| 10c Handkerchief, a dandy | 1 Free | 50c 1-inch, 5-yd. Adhesive Tape | 29c |
| 10c Menthol Inhaler | 1 Free | 50c, 60c, $1.20 Bromo Seltzer, 30c, 40c, 80c | |
| 50c Orphos Tooth Paste | 1 Free | 25c, 50c N. R. Tablets | 18c, 38c |
| 25c, 50c Nerve and Bone Liniment | 1 Free | 35c Baby Cough Syrup | 19c |
| 65c Aspirin Tablets, Bottles 100 | 1 Free | $1.75 Hair Clippers, guaranteed | 75c |
| $1 Recio Tabs. cures nervousness | 1 Free | | |

Free—A 50c Bottle of Caraco, a perfect Shampoo, given only to those who ask and who purchase 50c worth or more. Entire sale Monday and Tuesday.

—All Items in This Column Single Price—

FREE SALE—Buy One—Get One FREE

| Gauze, 5 Yds. | Horeh'nd Dps. |
|---|---|
| 75c—1 FREE | 20c—1 FREE |

| | | | |
|---|---|---|---|
| 15c Imported Castile Soap | 1 Free | 25c, 45c Tr. Iodine, U. S. P. | 1 Free |
| 12c Foot Powder, Manhattan | 1 Free | 50c Face Powder, Keiffer's | 1 Free |
| 50c Fancy Hard Candy, in Glass | 1 Free | 25c, 50c Red Devil Roach Powder | 1 Free |
| 50c Cod Liver Oil Caps, Genuine | 1 Free | 15c Gauze Bandages, 2-in. | 1 Free |
| 25c, 45c Oil Wintergreen | 1 Free | 15c Powd. Ammonia, Britt's | 1 Free |
| 75c Sage and Sulphur Hair Tonic | 1 Free | 15c, 25c Glycerine and Rose Water | 1 Free |

KEIFFER DRUG CO., 610 N. Broadway at Washington

*See Our Other Announcements on Pages 5, 6, 7, 11 and 13, Part 3.*

STIX, BAER & FULLER

GRAND-LEADER




KELLY-SPRINGFIELD

Automobile Tires and Tubes

*—in All Types and Sizes Are Now Available to St. Louis Motorists in a New Section on Our Fourth Floor*

Kelly-Springfields have long enjoyed a nation-wide reputation for quality of the highest order, they are constructed of finest materials and afford their users the utmost in tire satisfaction; that is why we decided to carry them, to the exclusion of all others in our new Tire Section. Stix, Baer & Fuller guarantee them against defect of any kind during the life of the Tires.

*No Extra Charge for Mounting*
*Convenient Terms of Payment*

| Kelly-Springfield Balloon Tires | | Kelly Buckeye Balloon Tires | |
|---|---|---|---|
| 29x4.40 | $ 8.85 | 29x4.40 | $ 7.15 |
| 30x4.50 | $ 9.90 | 30x4.50 | $ 7.90 |
| 30x5.00 | $12.25 | 29x4.75 | $ 9.50 |
| 29x5.25 | $13.85 | 31x5.00 | $10.55 |
| 30x5.25 | $14.30 | 28x5.25 | $10.95 |
| 31x5.25 | $14.70 | 29x5.25 | $11.45 |
| 29x5.50 | $15.20 | 30x5.25 | $11.75 |
| 30x5.50 | $15.50 | 31x5.25 | $12.15 |
| 31x6.00 | $16.70 | 30x5.50 | $12.80 |
| 32x6.00 | $17.25 | 31x6.00 | $13.75 |

*All Other Sizes Are Carried in Stock and Priced Proportionately*

Telephone Shopping Service—CEntral 6500. (Fourth Floor.)


**McDANIEL OPENS CAMPAIGN WITH THREE SPEECHES**

Continued From Preceding Page.

to agree with Maj. Lambert. On the other hand, if the administration was right and Maj. Lambert was wrong, the administration's agreeing to his proposition makes a worse situation than the one that now faces us.

"The opportunity for St. Louis to become the leading airport of the United States must not be neglected. It is of vital importance. We can look back over a period of years strewn with the skeletons of neglected opportunities.

"'We'—the 'Spirit of St. Louis' and Lindbergh—gave us a golden opportunity and when one thinks of Lindbergh one thinks of St. Louis.

**Quotes Platform on Airport.**

"I stand on my platform plank in reference to the airport development, which is as follows, "St. Louis must take immediate advantage of its great opportunity to become the leading airport of the United States. We pledge the appointment of a regional airport and aviation commission to survey the greater St. Louis district, including St. Louis, East St. Louis, Granite City and St. Louis County, and full co-operation with the Chamber of Commerce, the Air Board, the Industrial Club, the Real Estate Exchange and other civic organizations in the consolidation of one definite and progressive policy to advance the development of aviation in our greater district. The impetus given to aviation by Col. Lindbergh and his wonderful feats in the "Spirit of St Louis" must be conserved and perpetuated in a great airport program.'"

McDaniel said that in the course of the campaign he would discuss other planks of the Democratic platform, which was published yesterday.

**Says Miller Owes Kiel Apology.**

His reference to former Mayor Kiel was:

"I see that my good friend Henry Kiel, is going to preside at the Miller campaign opening. He is a good man and a good party man. He made a good mayor for St. Louis. I say emphatically that he did not deserve to have said about him the things said by Mayor Miller's supporters in the recent campaign. Before Mayor Miller asks and accepts support he owes it to Henry Kiel and the thousands of loyal men and women who fought for Kiel to make public apology for the things recently said about him. In their zeal to perpetuate the present regime, Mayor Miller and the coterie of favorites about him were willing to revile and denounce one of the most faithful public servants this city ever had."

**Calls for a House Cleaning.**

There were about 200 men and women filling to capacity the vacant store in which the ward meeting was held. W. S. Specht, a real estate dealer, president of the club, presided. Mrs. C. B. Faris, Democratic national committeewoman, introduced McDaniel. She spoke of women as natural housecleaners with an "irresistible urge" to renovate everything at this time of year and she added: "There is a job of housecleaning awaiting you at City Hall well worth your attention; the dust and cobwebs which have accumulated there during the Miller administration, the rubbish and scandals which fill the corridors and overflow the administration halls, are due for forcible removal on April 2, and we women are ready for the job."

**Hay Praises McDaniel.**

Charles M. Hay, unsuccessful Democratic candidate for Senator last year, followed McDaniel, of whom he spoke as a "magnificent candidate." Hay went on: "In my humble opinion, no party or group of people ever presented a finer man for Mayor than McDaniel. He embodies the finer things of the life of this great city. He has come to be almost an institution because of his spirit. He made an unblemished record as Circuit Attorney, and as a private citizen he has given time unstintedly to civic things. If everybody indebted to him for good cheer and worthwhile things voted for him, he'd be elected almost unanimously. In the primary he made one of the finest campaigns we have ever seen, acting as his own manager, his own advertising agent and his own finance committee."

Joseph Kane, a lawyer, opened the meeting with a talk on the ways of getting out the vote. Among those in the audience was F. Happy Day, who was campaign office manager for Kiel.

**DEMOCRATIC ALDERMANIC TICKET TO STAY IN CONTEST**

**Candidates Say They Want to Get Rid of Inferiority Complex; to Invite Reed.**

Democratic aldermanic candidates, in a meeting last night at the Marquette Hotel, decided to ignore a report that they intended to withdraw from the race to facilitate the election of Lawrence McDaniel, Democratic candidate for Mayor.

The candidates couldn't see that such an action would help McDaniel and declared that they were in the race to stay. Moreover, they said, they are going to make a lively campaign, get rid of the "inferiority complex" that afflicts the party and "make a noise that will carry over the Republican walls and into the camp of the enemy."

As part of the effort to rouse the voters, the meeting decided to try to obtain the services of former Senator James A. Reed to address a mass meeting at the Coliseum on the Thursday night prior to the election.


OUTSTANDING!

*Value of the Year*

MOHAIR SUITE

From Our Factory to You

Monday Only $99

Easy Terms

Just Bring $5




Here is a regular custom-built Living-Room Suite covered in lustrous mohair. Has elegant carved frame serpentine front. Frame of choice cabinet woods, reversible cushions in imported coverings. Monday only $99.

*Every Suite Carries Manne Bros.' Written Guarantee—Ask the Salesman*

*Now On Sale!*

Tremendous stock of RAHMOELLER-FLINT Living-Room, Bedroom and Dining Room Furniture at ½ off.

MANNE BROS.

Open Nights — Established 32 Years

5613-15-17-19 Delmar Bl.

Just a Short Ride From Your Home

SEE OUR LOVELY "SWEETHEART" HOME OUTFITS

Furnishings for 3 rooms. You can see the amazing value we offer at this low price. Our terms are easy, and just a small deposit delivers or holds for future delivery free of charge. $389

*See Our Other Announcements on Pages 5, 6, 7, 11 and 13, Part 3.*

STIX, BAER & FULLER

GRAND-LEADER

STORE FOR MEN — A SERVICE COMPLETE

*Now We Announce*

Nettleton

SHOES FOR MEN




*This Superlatively Fine Footwear Is a Permanent Feature in Our Men's Store*

NETTLETONS from $14 to $18 a pair! Shoes we're proud to sell. Shoes you'll be proud to wear. For a long time we've pondered this question of Men's Shoes. We wanted the finest—the best—Shoes which we knew would appeal strongly to men whose discriminating tastes lead them to seek the most distinctive styles, and whose good judgment demands perfect foot comfort.

¶ Our complete stock of new styles and imported leathers covers every requirement. Whatever your needs, we can serve you now with Nettleton Shoes. We cordially invite your early inspection of these new and smart footwear styles for men. (Street Floor.)

FRESH SMOKES

Student Prince Cigars

Delightfully Mild

10c Str. Size Cut to 2 for ..... 15c

Box of 50 ..... $3.73

3 for 25c

La Rienta Cigars

Cut to 5 for... 25c Box of 50 $2.50

Wolff-Wilson's Factory Smokers

Special 3 for... 20c Box of 50 $3.25

CIGARETTES

Lucky Strikes, Old Gold, Chesterfield, Piedmont, Clowns, Camels, 2 pkgs., 25c; Carton of 10 pkgs..... $1.15

WE CARRY A COMPLETE LINE OF THE FAMOUS BATTLE CREEK HEALTH FOODS

Ask Miss Gaines, the Battle Creek Representative, about them.

7th & Washington Store

STAR RITE ELECTRIC GRIDDLE



With aluminum heating surface and guaranteed element. Regular $9.00 value ... $4.98

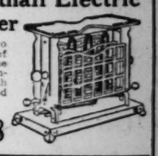
*Can't Drink Coffee?*




You will never miss it once you try LYONA the fruit and cereal beverage with the delightful coffee taste and flavor. Recommended by physicians for grown-ups and children.

Sale Price, 45c

Worthall Electric Toaster



Toasts two pieces of bread at one time. Complete with cord and plug. $2.98

GENI-RUB FREE



—test tube as shown, is yours for the mere asking. The copyrighted plan with the large package; explains the new and scientific drugless method for treating Colds, La Grippe, Pneumonia and the Flu. Large pkg. only 47c

A New Scientific Method

of treating diseases of the nose, throat and chest. Doctors Prescribe




—to be used in the Starke Inhaler. "You inhale the vapor. Nothing to take." FREE Demonstration—6 Months' Treatment, $4.50 Refills, $1.50

BAD LEGS

*If Your Legs Are Swollen and Oftimes Ache, If You Are Bothered With*




Swollen or Varicose Veins and Bunches —are inflamed and sore, then our advice to all sufferers is to use

MOONE'S EMERALD OIL

Sale Price, 98c

"A ST. LOUIS INSTITUTION"

Seventh and St. Charles
408 Washington
Hamilton and Plymouth
Grand and Arsenal

# WOLFF-WILSON'S

Seventh and Washington
Ninth and Olive
Grand and Olive
De Baliviere and McPherson

## UNUSUAL VALUES FOR MONDAY AT ALL OUR STORES

**FRESH SMOKES**

Student Prince Cigars
Delightfully Mild
10c Str. Size Cut to 2 for ..... 15c
Box of 50 ..... $3.73

3 for 25c
La Rienta Cigars
Cut to 5 for... 25c Box of 50 $2.50

Wolff-Wilson's Factory Smokers
Special 3 for... 20c Box of 50 $3.25

**CIGARETTES**
Lucky Strikes, Old Gold, Chesterfield, Piedmont, Clowns, Camels, 2 pkgs., 25c. Carton of 10 pkgs..... $1.15

WE CARRY A COMPLETE LINE OF THE FAMOUS
BATTLE CREEK HEALTH FOODS
Ask Miss Gaines, the Battle Creek Representative, about them.
7th & Washington Store

STAR RITE ELECTRIC GRIDDLE



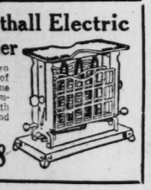
With aluminum heating surface and guaranteed element. Regular $9.00 value ... $4.98

*Can't Drink Coffee?*



You will never miss it once you try
LYONA
the fruit and cereal beverage with the delightful coffee taste and flavor. Recommended by physicians for grown-ups and children.
Sale Price, 45c

Worthall Electric Toaster



Toasts two pieces of bread at one time. Complete with cord and plug.
$2.98

GENI-RUB FREE



—test tube as shown, is yours for the mere asking. The copyrighted plan with the large package; explains the new and scientific drugless method for treating *Colds, La Grippe, Pneumonia* and the *Flu*. Large pkg. only 47c

A New Scientific Method
of treating diseases of the nose, throat and chest. Doctors Prescribe
METHOGYAZOL



—to be used in the Starke Inhaler. "You inhale the vapor. Nothing to take."
FREE Demonstration—6 Months' Treatment, $4.50
Refills, $1.50

BAD LEGS
*If Your Legs Are Swollen and Oftimes Ache, If You Are Bothered With*
Swollen or Varicose Veins and Bunches
—are inflamed and sore, then our advice to all sufferers is to use
MOONE'S EMERALD OIL
Sale Price, 98c

Chocolate Covered Marshmallow Easter Eggs



120 to Box Specially Priced at 89c

**Easter Bunnies for the Kiddies**
A nicely stuffed velour-covered Easter Bunny, 18 inches high. Can be had in pink or blue. Specially priced, while they last,
98c



## Wolff-Wilson's Low Cut Prices

### Face Powders

| | | | |
|---|---|---|---|
| 50c Nadine Face Powder..... | 39c | $1.00 Azurea Face Powder..... | 69c |
| $1.00 Coty's Face Powder..... | 79c | 50c Cyrano Face Powder..... | 39c |
| 50c Java Rice Face Powder..... | 34c | 60c Size Pompeian Face Powder..... | 37c |
| | | $1.50 Size Manon Lescaut Face Powder..... | 98c |

### Rouge and Lip Sticks

| | | | |
|---|---|---|---|
| 50c Size Princess Pat Rouge for.... | 39c | 25c Size Pompeian Lip Stick for..... | 19c |
| 50c Size Kiss-Proof Lip Stick for..... | 39c | $1.00 Size Tangee Lip Stick for..... | 79c |
| 50c Mary Garden Rouge..... | 39c | 60c Pompeian Rouge..... | 39c |

### Complexion Creams

| | | | |
|---|---|---|---|
| 50c Size Orchard White for..... | 39c | 60c Hopper's Cold Cream..... | 49c |
| 60c Creme Elcaya..... | 49c | $1.00 Size Daggett & Ramsdell's Cold Cream..... | 79c |
| 65c Size Pond's Cold or Vanishing Cream..... | 39c | $1.00 Size Ingram's Milkweed Cream.. | 93c |
| $1 Size Pompeian Night Cream..... | 73c | 50c Woodbury's Facial Cream..... | 39c |

### Beauty Lotions

| | | | |
|---|---|---|---|
| 50c Size Frostilla for..... | 39c | 50c Espey's Cream Lotion..... | 39c |
| $1.00 Size Hind's Honey and Almond Cream..... | 79c | 60c Italian Balm..... | 54c |
| $1.00 Size Jergens' Benzoin and Almond Lotion..... | 79c | 75c Gouraud's Oriental Cream.... | 69c |

### Miscellaneous Toiletries

| | | | |
|---|---|---|---|
| 50c Kleenex Cream Remover... | 44c | 75c Maybelline Eyelash Brightener | 59c |
| $1.00 Mavis Body Powder..... | 79c | 60c Neet Depilatory..... | 39c |
| 50c Nonspi Deodorant..... | 44c | 25c Mavis Talcum... 3 for | 50c |

### Tooth Pastes, Powders and Creams

| | | | |
|---|---|---|---|
| 60c Wernet's Powder..... | 44c | 60c Size Lyon's Dental Powder.... | 39c |
| 50c Size Pebeco Tooth Paste..... | 29c | 60c Size Forhan's Tooth Paste..... | 34c |
| 25c Size Listerine Tooth Paste..... | 17c | 60c Wilson's Corega..... | 49c |
| 50c Senreco Tooth Paste..... | 29c | 40c Squibb's Dental Cream..... | 36c |
| 50c Size Iodent Tooth Paste..... | 29c | 50c Size Pepsodent Tooth Paste..... | 29c |
| 50c Size Ipana Tooth Paste..... | 29c | | |

### For the Man Who Shaves

| | | | |
|---|---|---|---|
| 35c Size Palmolive Shaving Cream.... | 21c | 50c Size Listerine Shaving Cream.... | 35c |
| 50c Size Williams' Shaving Cream.... | 33c | 35c Ever-Ready Blades, 3 pkgs..... | 85c |
| 42c Gem Razor Blades..... | 29c | Twinplex Stroppers for | $2.19 |
| $1.00 Size Gillette Safety Razor Blades..... | 69c | Shaving Brushes for..... | 98c |
| $1.00 Size Auto-Strop Safety Razor Blades..... | 75c | 50c Size Mennen's Skin Balm..... | 29c |
| 50c Size Mennen's Shaving Cream... | 29c | $1.25 Size Pinaud's Lilac Vegetal..... | 83c |
| | | 65c Size Barbasol for..... | 39c |

### For Foot Comfort

| | | | |
|---|---|---|---|
| 35c Size Blue Jay Liquid ..... | 29c | 35c Size Corn Fix ..... | 19c |
| 35c Size Gets-It ..... | 27c | 35c Size Tiz ..... | 26c |
| 35c Size Scholl's Pads .... | 27c | 35c Size Scholl's Foot Balm ..... | 29c |
| | | 20c Size Chiropodine Plaster, 2 for | 25c |

$1.00 POND'S Vanishing or Cold Cream 69c

FREE! A Trial Package of complete Pinaud Treatments for the Hair and for the Skin, with every Jar of Pinaud's Cream at $2.00



$1.50 FELLOW'S Syr. of Hypophosphites 98c

Here's Quick Cough Relief



Don't let that dangerous, hacking cough tear at you day and night. Stop it—quickly—with REXALL CHERRY BARK COUGH SYRUP.
7-oz. Size. 50c

Cocoanut Oil and Almond Soap
10c; 3 bars..... 23c
12 bars..... 89c

ROUGH SKIN
Responds almost instantly when treated with the famous Balm invented by Dr. Campana, famous Italian Skin Specialist. Every bottle guaranteed to produce results .... 31c and 54c
CAMPANA'S ITALIAN BALM

Keep Your Nose Clean
BAPTISINE
ANTISEPTIC
*It Kills the Germs*
That cause
SINUS TROUBLE
NASAL CATARRH
HEAD COLDS and
SORE THROAT
*Special Sale Price*
Regular $1.00 (16-oz. Bottle).. 79c

$1.25 Pinkham's Veg. Comp. 79c

*Don't Let Your Hands Get Old!*



*Make Them Soft & White*
All you need do is apply a little Thine Hand Creme. Red, rough, dry hands instantly become exquisitely white, smooth, lovely. This wonderful cream is not a cold cream, vanishing cream or lotion. It is entirely NEW; it keeps hands beautiful always. Approved by Good Housekeeping Institute.
LARGE JAR, SALE PRICE..... 98c

50c Phillips' Milk of Mag. 35c

SAPO ELIXIR DRY CLEANER CHASES SPOTS
SPOTS Removed Faster, Better. Won't Harm Fabric.
21c 79c

Watch Your Kidneys!
*Scanty or Too Frequent Excretions Demand Prompt Attention.*



GOOD health isn't possible unless your kidneys are acting right. For bladder irregularities and for lameness, stiffness and constant backache due to sluggish kidneys, use *Doan's Pills*. Hundreds of thousands of grateful users have given *Doan's* public endorsement. The best known and best recommended kidney diuretic.
DOAN'S PILLS
*A Stimulant Diuretic to the Kidneys*
Regular 75c Size... 59c

Bayer's Aspirin Tablets
Two doz..... 25c
Bottle of 100..... 93c

Banish All Fever and Headaches
Useful as a preventive as well as a curative, REXALL LAXATIVE ASPIRIN COLD TABLETS have proved very effective in relieving feverishness, headache and muscular pains. Free bowel action is necessary for successfully treating colds.
Box of 24 Tablets, 25c



Bottled Sunshine
From the land of the midnight sun. Every drop of the Purest Cod Liver Oil comes from Lofoten, Norway. Tested for vitamin potency.
Family Size Full Pint.
89c



75c Baume Analgesique Bengue 56c

$1.00 Lucky Tiger Hair Tonic 69c

65c Barbasol Shaving Cream 39c

5c Guest Ivory Soap 12 Bars 42c

INECTO RAPID NOTOX $3.98

Farr's Gray Hair Restorer



*A Message to Women*

How to Retain Your Beautiful Hair
Farr's Gray Hair Restorer is by no means a dye, but a most reliable preparation that has graced the market for many years, which can be used without any hesitancy on the part of the user to restore gradually the hair to its natural color.
$1.35 Bottle, All Shades..... $1.13
3 for $3.25

Madam Yale Beauty Combination
$1 Almond Blossom Cream and $3.00 Skin Cream.
Total Value of $4.
$1.49



HOT OVALTINE



*the perfect winter drink*
If you want to try something truly delicious, step up to our fountain and ask for Hot Ovaltine—the "new pick-up" drink from Switzerland. Does you good, too. For every glass is a meal in itself. Easily digested, quickly assimilated. Refreshes you when you feel fatigued. More than 20,000 doctors recommend it. Try a glass this afternoon and note your new-found energy.
In Cans for Home Use
32c 45c 89c
Hospital Size $3.69

So Much Depends Upon Your Health



If you feel weak, run down, no appetite, feel sluggish, have indigestion and gas on the stomach, the chances are your liver and stomach are out of order. Start a treatment of the wonder nature tonic-laxative today and see how quickly you improve. Thousands of St. Louis people have taken the celebrated nature medicine — herbal-extract called — H E R B JUICE — with wonderful results and are now daily recommending this medicine to their friends. We guarantee every bottle sold. It's especially fine for constipation, indigestion and gas on the stomach. A thorough system cleanser and purifier.
Special Sales Price, per bottle..... 83c
Three Bottles, $2.25

A Greater Optical Sale!
In Our Optical Dept., 7th and Washington Only
FREE! During these 4 days we will give with each pair of lenses FREE! priced below one Shelloid frame as pictured.
4-DAY SALE
Monday, Tuesday, Wednesday, Thursday



Invisible Bifocals $5.50 Complete
No lines or cement—all ground into one lens. Usually priced $12.00. Spherical combinations...
READING, SEWING OR DISTANCE GLASSES $1.85 Complete
Large round lenses.....
Artificial Eyes Fitted. $5.00
Shell or Reform. Mail orders filled.

## Wolff-Wilson's Low Cut Prices

### Health Guardians

| | | | |
|---|---|---|---|
| $1.25 Creomulsion, for colds..... | 98c | $1.25 Eno's Fruit Salts..... | 89c |
| 75c Size Baume Bengay.... | 56c | 75c Size Vick's Vaporub..... | 49c |
| $1.00 Miles' Nervine..... | 73c | $1.20 Size Scott's Emulsion..... | 79c |
| $1.25 Father John's Medicine... | 79c | $1 Size Phenolax Wafers, 150's..... | 79c |
| 50c Size Mentholatum..... | 39c | $1.20 Caldwell's Syrup Pepsin..... | 77c |
| $1.00 Lysol Disinfectant..... | 79c | 50c Rubbing Alcohol..... | 35c |
| 50c Size ExLax for..... | 37c | 50c Unguentine, for burns..... | 37c |
| $1.25 Pertussin, for coughs..... | 98c | $1.25 Size Murine Eye Remedy..... | 74c |
| $1.25 Gude's Peptomangan..... | 83c | $1.00 Waterbury's Compound..... | 79c |
| $1.00 Squibb's Cod Liver Oil.... | 89c | $1.00 Size Nujol for..... | 63c |
| 85c Jad Salts..... | 59c | $1.50 Size Petrolagar for..... | 98c |
| $1.00 Marmola Tablets..... | 69c | $1.50 Maltines..... | 98c |
| 30c Size Laxative Bromo-Quinine... 3 for | 50c | 50c Size Phillips' Milk of Magnesia. | 35c |
| $1.00 Wampole's Cod Liver Oil.... | 69c | $1.10 Tanlac Tonic..... | 79c |
| $1.00 Squibb's Mineral Oil..... | 79c | $1.20 Size Bromo Seltzer.... | 79c |
| 60c Size Piso's Cough Syrup..... | 45c | $1.20 Size Glyco-Thymoline for.... | 87c |
| $1.20 Size Sal Hepatica for..... | 79c | $1.00 Size Ironized Yeast.... | 79c |
| $1.20 SSS Blood Tonic..... | 89c | $1.50 Gray's Glycerine Tonic. | $1.19 |
| | | 70c Size Sloan's Liniment for..... | 57c |

### For the Baby's Health and Comfort

| | | | |
|---|---|---|---|
| 75c Dryco Milk..... | 46c | 60c California Syrup of Figs..... | 39c |
| 25c Mennen's Borated Talc, 3 for | 50c | 85c Mellin's Food..... | 56c |
| 25c Zinc Stearate..... | 17c | $3.75 Horlick's Malted Milk.... | $2.69 |
| $1.25 Rubber Crib Sheeting..... | 98c | $1.25 Infant's Hot Water Bottle..... | 98c |
| W.-W. Olive Oil Castile, 4-lb. bar.. | 98c | 50c Cascara Aromatic, 4 oz..... | 39c |
| Boric Acid Powder, 1 lb..... | 29c | 50c Hospital Cotton, 1-lb. rolls.... | 39c |

### Hair Preparations

| | | | |
|---|---|---|---|
| $1.00 Wildroot Hair Tonic..... | 79c | $1.50 Wyeth's Sage and Sulphur..... | 98c |
| 50c Size Palmolive Shampoo for..... | 29c | $1 Size Danderine Hair Tonic..... | 79c |
| 85c Size Pinaud's Eau de Quinine Hair Tonic..... | 69c | 50c Gloco Hair Dressing..... | 39c |
| 60c Size Mulsified Cocoanut Oil Shampoo..... | 37c | $1.50 Size Kolorbak for..... | 98c |
| 50c Size Packer's Tar Shampoo..... | 34c | $1.50 Goldman's Hair Restorer... | $1.29 |
| 60c Glover's Mange Remedy... | 48c | 60c Size Glostora for..... | 39c |
| | | $1.25 Sunlight Hair Tonic..... | 83c |

### Toilet Soaps

| | | | |
|---|---|---|---|
| 25c Castolay Soap, 2 for..... | 25c | 25c Woodbury's Soap, 3 bars..... | 50c |
| 10c Palmolive Soap, 10 bars..... | 64c | 10c Ivory Soap, 10 bars..... | 64c |
| 10c Jergens' Violet Transparent ... 4 bars..... | 25c | 25c Packer's Tar Soap, 3 bars..... | 50c |
| 10c Jap Rose Soap, 10 bars..... | 64c | 15c Sayman's Soap, 3 bars..... | 29c |

### For the Medicine Chest

| | | | |
|---|---|---|---|
| 40c Adhesive Tape 1 in.x5 yds.. | 29c | 35c Mercurochrome ..... | 29c |
| 50c Absorbent Gauze, 5 yds..... | 39c | 35c Spirits of Camphor, 2 oz. | 25c |
| 35c Tincture Iodine, 2 oz..... | 25c | 60c Castor Oil, pint bottle... | 49c |

When the Doctor Comes



A prescription is written with the most exacting care—and must be filled the same way. The filling of prescriptions is one of the most important parts of our business.
We are proud of our record of over 3,000,000 prescriptions filled since our start in business.
*There's a Reason!*

Economy Electric Corn Popper



All the fun and flavor of fresh, hot Popcorn, made in a jiffy. Make your Popcorn at home and amuse the kiddies. Works on any electric light socket. Sale price 98c
This Popper does not come equipped with cord, as any standard appliance cord will fit.

Jolly Time Popcorn
"Guaranteed to Pop"



10-Ounce Tin, 15c
16-Oz. Decorated Toy Pail ..... 25c



Irrigate the Nose For Quick Relief From Sinus Trouble
SinuSeptic washes away the drainage from the infected sinuses and rids the nasal cavity of toxic secretions. Thousands say it's good. Try it! Large bottle... 98c
SINUSEPTIC FOR THE NOSE

Wilsonia Alarm Clocks in Colors
This well-known reasonably priced Alarm Clock can now be had in blue, red, yellow and green. Specially priced.. 79c

Easy Now to Allay Getting Up Nights
To quickly alleviate Getting Up Nights, Backache, Bladder Weakness, Burning Groin or Leg Pains, of functional type, try the Cystex 48-Hour Test. Used by over half a million sufferers, often with amazing results. This new, successful method is recommended by world's largest drug stores. Don't give up. Start the Cystex test today to quickly alleviate painful conditions; sleep well and feel full of pep or cost nothing under our Positive Money Back Guarantee. Don't delay. Try Cystex today. Only... 57c



TWO-WAY PLUGS
Fit any electric light socket.
3 for $1.00

To All Suffering Lowered Vitality
You can't keep up with your old friends and loved ones in the race of life if you needlessly suffer from nervousness, tired, worn-out feeling, frequent headaches, backaches, periodic distress, weakness, and other functional disturbances. Don't give up. Get a new grip on life and vitality. Make the amazing Adolex test. No narcotics or habit forming drugs. List of safe ingredients in each package.
Try Adolex today to make you feel strong and vigorous, and years younger, or cost nothing under our Iron-Clad Money-Back Guarantee.
Special only, 97c



MAIL ORDERS FILLED PROMPTLY—ADDRESS DEPT. P. D., SEVENTH AND WASHINGTON—ADD 10% FOR POSTAGE & PACKING

Monday Only $99
Easy Terms



SEE OUR LOVELY "SWEETHEART"
HOME OUTFITS
Furnishings for 3 rooms. You can see the amazing value we offer at this low price. Our terms are easy, and just a small deposit delivers or holds for future delivery free of charge. $389

...and 13, Part 3.
FULLER
...ear Is a ...en's Store
...hoes we're proud to ... a long time we've ...nted the finest—the ...ngly to men whose ...st distinctive styles, ...t comfort.
...rted leathers covers ... can serve you now ...r early inspection of
(Street Floor.)

**Former Mrs. Henry Clay Wood Dies**

Word was received here yesterday of the death of Mrs. J. Allen Battle, of Evanston, Ill., formerly Mrs. Henry Clay Wood of St. Louis, widow of one of the founders of the International Shoe Co. Mrs. Battle, who had lived in Evanston since her marriage to Mr. Battle, officer of a Chicago mining machinery firm, two years ago, died there Friday following an operation. She is survived by her husband, and a son, Henry Clay Wood Jr., 14 years old. Funeral services will be held at the home of her uncle, Dr. Bunting of Norristown, Pa., tomorrow afternoon.


—BUY OUT OF THE HIGH RENT DISTRICT AND SAVE DOLLARS—

GLOBE STARTS THE SEASON WITH A

Sale of 2-PANT SUITS

YOUNG MEN'S $18 COLORFUL SERVICEABLE FABRICS WITH ALL THE STYLE OF THE HIGHEST PRICE CLOTHING. 12.50

Men's and Young Men's Latest Style SILK LINED TOPCOATS 13.45

BOYS' $10 2-PANT SUITS 3.45

BOYS' $10 4-PIECE VEST SUITS 5.95 All-Wool Fabrics, Light and Dark, Long and Short or 2 Short Pants.

BOYS' $15 4-PIECE ALL-WOOL SUITS 8.95 With Two Pairs Lined Golf or Long and Short Pants, Tattersall Vests.

DOUBLE STAMPS MONDAY

MAIL ORDERS

Boys' $10 All-Wool 4-Piece BLUE SERGE SUITS 7.95

BOYS' $5 TOPCOATS, 2.95

KNICKERS...55 LONG PANTS...95

BOYS' $2 LINED GOLF PANTS....$1

BOYS' 50c PERCALE BLOUSES....35

EAGLE STAMPS FREE PARKING

Globe M. LANDAU PRES. 8th and FRANKLIN



BEFORE YOU BUILD — SEE

Manchester Mfg. Co.

1210 S. Vandeventer

Builders of Garages Bungalows, Cottages

CATALOG FREE



ADVERTISEMENT

RHEUMATISM

Isn't this worth a Penny?



While in France with the American army I obtained a noted French formula. Thousands of Americans suffering with those harrowing (cringing) muscular aches and pains which are symptoms of rheumatism, have tried this now famous formula with unquestionable results. I want to relieve you of your suffering and make you a satisfied user of the Dr. Beaupre Sunshine Tablets. Send me your name and address on a postal card today and by return mail will go a liberal trial package of these remarkable tablets without any cost to you. Rheumatics, don't be discouraged. You can be helped for a penny. Write me now.

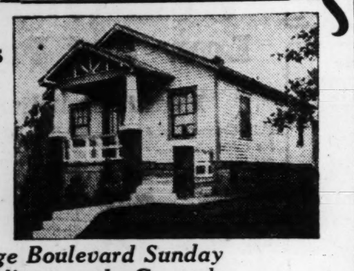
PAUL CASE, 28A BROCKTON, MASS.



BRICK OR FRAME

These Stealey-Built Homes Can be Paid for Just Like Rent... if You Own Your Own Lot

If you want to be your own landlord and save money while doing it . . . come out to see us or have one of our representatives call at any time. No obligations.



*Come Out to 6515 Page Boulevard Sunday*
*See the Specimen Buildings on the Grounds*

FREE CALL, PHONE OR WRITE FOR OUR NEW CATALOG

SPECIAL 4-ROOM HOME
*Built on Your Lot*
$1210
4-Room Frame House, with front and rear porch. Set on concrete posts, painted and wired for electricity.
$25 Down—$16.50 a Month

Brick or Frame GARAGES

1-Car Frame Garage with Fir Siding and Glass Doors; 10x18. Carpenter Built $127.50

2-Car Frame Garage with Fir Siding and Glass Doors on Tracks; 18x18. Carpenter Built $230.00

$10 DOWN Places one of these Garages on your lot

STEALEY MANUFACTURING CO.
6515 PAGE BOUL.
Phone CAbany 5111 or PArkview 5119



SMALL GRANDS

Regular $625 Value

YOU SAVE $160 $465



*Your Old Piano Taken as Part Payment*

This is the most popular of all Small Grand Pianos. Just think of buying a famous make Small Grand Piano for only $465. Yes—it's a regular $625 value. All are brand-new—beautiful in case design, exquisite in tone quality—all guaranteed 100% by Wurlitzer, the world's largest music house. Here is your opportunity to get one at a price that makes it the greatest of all Grand Piano values. Remember—this special offer is for Monday and Tuesday only. Come in early.

$15 Down Delivers
Balance On Easy Terms to Suit Customer.

$1250 Electric Grand Players, $675
These beautiful Electric Grand Players have been used for demonstrating purposes only, and are practically the same as new. Just press the button and the world's greatest pianists play for you. Pay small payment down. Take 2½ years to pay.

*Store Open Monday and Tuesday Nights*

WURLITZER
1006 OLIVE ST.


# FINAL SETTLING OF REPARATIONS APPARENTLY NEAR

## While International Committee Experts Deny This French Press Publishes Details.

By ARNO DOSCH FLEUROT,
Paris Correspondent of the Post-Dispatch and New York World.

Copyright, 1929, by the Press and Pulitzer Publishing Cos. (the New York World and Post-Dispatch).

PARIS, March 16.—Final settlement of the German reparations problem is all but agreed upon, according to many French newspapers, including the usually cautious Temps. The experts of the International Committee, however, deny that any definite decisions have been made.

The American experts insist the principal delegates have never yet discussed annuity figures and that only technical experts have drawn up schemes for payments which may not be adopted. The figures are, in any event, close to those which are considered as the probable outcome and match in many details earlier information on annuities published by the New York World and Post-Dispatch.

**How Total is Arrived At.**

Le Temps says: "All the experts have agreed in principle that the reparations must cover all war debts due by the Allies to the United States and England and give in addition complete indemnity to France, Belgium, and Italy for devastated regions. On this account the German annuities will be divided into two parts one fixed and unconditional for payment of actual reparations, the other which is for war debt payments, having a safeguard of transfer clause or at least a right to moratorium such as is contained in the war debt agreements made by Washington.

"The first part for actual reparations, will be one billion marks—not quite $250,000,000—annually for 37 years. At 5 per cent interest and 1 per cent for amortization, it will in 37 years represent a capital of 100 billion francs, ($4.000,000,000). The second fraction of annuities for payment of war debts will vary. It will progress in rythm with the war debt agreement. It will cover the same period as the war debts, 62 years from the beginning, now 59.

"First year payments will be 900,000,000 marks ($220,000,000.) The total of the war debts increase until in the terminal years, it will be 1,700,000,000 marks of $400.000,000. A fixed portion of the annuities will be subject to commercalization—recipient countries can realize in advance by selling this class of German reparations bonds through the international bank on the world market.

"A variable portion of the annuity will be paid by Germany into the bank of international payments and transferred to the account of the United States, the bank aiding in the event Germany wishes to avail itself of the safeguard clause."

According to these figures Germany would begin by paying more than $400,000,000 annually and continue with variations for 59 years.

The international bank to handle the reparations is also more nearly agreed upon than is announced, says Le Temps. The paper fixes the capitalization at $100,000,000 divided among the countries which will receive reparations and the United States, each subscribing for stock in its own coin thus avoiding the difficulty of using the money of any country which would, in that case, acquire advantage over the others by becoming an international medium.

## CHAMBER OF COMMERCE GETS DATA ON NEW YORK AIR MAIL

**Survey of Business Houses Would Support Request to Government for Direct Route.**

The Air Board of the Chamber of Commerce has begun a survey of St. Louis business concerns to determine what support may be expected for the proposed direct St. Louis to New York air mail line. The figures will be presented to Government officials at Washington in support of the request of the Air Board for direct air mail service to the East.

Letters recently were sent by the board to about 200 firms, asking them to specify the number of pieces of mail destined to New York, Baltimore, Washington, and other Eastern cities, that are being sent by them over the present St. Louis-Chicago leg of the air mail service, and to approximate the number that would be sent if a direct air mail line was inaugurated.

The present survey is an outgrowth of a recent meeting of the Air Mail Committee of the Air Board when plans for a direct air mail line from St. Louis, via Cincinnati and Pittsburgh to New York were discussed.

## KING BETTER, DOCTORS REPORT

**Steadily Though Slowly Regaining Health, They Announced.**

By the Associated Press.

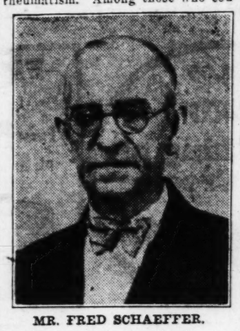
BOGNOR, England, March 16.—King George is steadily though slowly regaining his health. A bulletin issued at Craigwell House tonight and signed by his physicians, Sir Stanley Hewett and Lord Dawson of Penn, says that the improvement in strength, vigor and appearance is definite. The X-ray therapy treatment is being continued.


ADVERTISEMENT

DODIER STREET MAN HAD SEVERE TYPE OF SCIATIC RHEUMATISM

**Pain and Stiffness Was Extreme—Gives Full Credit to Weldona Tablets for Recovery.**

Almost every day some one in St. Louis or vicinity comes forward to tell how Weldona tablets rid them of rheumatism. Among those who consented to talk for publication was Mr. Fred Schaeffer, who resides at 1903 Dodier Street. Mr. Schaeffer said: "For several years I suffered with sciatic rheumatism from the hip to the ankles. If I sat down I would have to have assistance to get up again, and it was impossible for me to go up or down stairs. During my work I would have sharp shooting pains down my leg and sometimes it extended to my ankle.



MR. FRED SCHAEFFER.

"Weldona tablets were recommended and after taking them a few weeks the pain and stiffness disappeared. I feel like a new man now, able to kick up like a colt. Rheumatism all gone and can go up and down stairs as well as anyone. I sleep fine and am working every day. If anyone wishes to verify my statement I would be glad to have them call or write me."

$1000 reward to anyone proving this testimonial is not genuine.

Weldona tablets are always put up in a box—never in a bottle. Ask for Weldona tablets, which are recommended for rheumatism and rheumatic conditions only. Weldona tablets are absolutely harmless and will not upset the stomach, affect the heart or any other organ.

The Weldona representative, who now meets the public every day at Walgreen's Drug Store, 514 Washington Av., St. Louis, gladly explains more about this remedy and gives out the 24-page fully illustrated and interesting books, entitled "Germs of Rheumatism," which are absolutely free of charge to all who call or write for them.



STIX, BAER & FULLER
GRAND-LEADER

*Special Offer This Week*



Our Invisible Bifocal Glasses $7.00

*Complete With Frames*

Take advantage of this special offering in our Optical Department! Examination, lenses and frame—all are included at this special price. The bifocal lenses are ground from a single piece of highest quality crystal glass, affording no unsightly lines to gather dust. Frames are in seven styles.

*Come in and have your eyes examined by our competent optometrist.*

(Street Floor)


The POST-DISPATCH Regularly prints MORE WANT ADS than ALL the other St. Louis newspapers COMBINED.




Think This Over!

If you send your laundry "Damp Wash" . . . Flat Work Ironed . . . which means your wearing apparel is washed . . . not dried . . . but your flat work is washed and ironed ready for use, the price would be 8c per lb., at some St. Louis laundries.

*At this price a sheet weighing 1¼ lbs. would cost 10c.*
*Our price for laundering sheets is 8c.*

If the same bundle of laundry is sent "Soft Finish" . . . which means your wearing apparel is washed and dried but not ironed, and your flat work washed and ironed ready for use, the price at some St. Louis laundries would be 9c per lb.

*At this price one sheet weighing 1¼ lbs. would cost 11¼c.*
*Our price for laundering sheets is 8c.*

If this same bundle of laundry is sent "Rough Dry" which means your wearing apparel is washed and the few pieces that need starching are starched, but not ironed and your flat work is washed and ironed ready for use, the price at some St. Louis laundries would be 11c per lb.

*At this price one sheet weighing 1¼ lbs. would cost 13¾c.*
*Our price for laundering sheets is 8c.*

If this same bundle of laundry is sent "Family Finish" which means your wearing apparel is washed and ironed and your flat work washed and ironed ready for use, the price at some St. Louis laundries would be 18c per lb.

*At this price one sheet weighing 1¼ lbs. would cost 22½c.*
*Our price for laundering sheets is 8c.*

Now in all fairness to yourself, why must you pay 10c to have one sheet washed and ironed in one service and 22½c for this same sheet in another service?

*Our price for laundering sheets is 8c.*

*One price to everybody is my slogan.*
JOE GLICK

FOREST 4600 4601

Glick's LAUNDRY

5190 5192 DELMAR BLVD.



All for 49¢ for GEM [illegible] SHAVING CREAM

It Pays to Trade at Walgreen's

35c Palmolive Shaving Cream 21c

SOAPS
25c Cuticura . . . 18c
10c Ivory . . 2 bars 13c
10c Lux Soap, 3 bars 20c
$1.50 Bocabelli . . . . . $1.15
10c Cocoa-Almond, 3 bars 23c
15c Gresolvent . . . . 3 for 29c

DENTAL NEEDS
50c Pyrolac Tooth Paste . . . . 3
50c Pepsodent . . . . . 2
50c Kolynos Tooth Paste . . . . 2
50c Squibb's Tooth Paste . . . . 3
$1.00 Pyrozide Tooth Powder, 7
New Mix Tooth Paste . . . . . 5

CREAMS—LOTIONS
50c Perfection Cold Cream . . . 3
60c Maybloom Lotion . . . . . 3
35c Frostilla Lotion . . . . . 2
60c Pompeian Creams . . . . . 3
65c Ponds Creams . . . . . 3
50c Cream of Almond Lotion . . 3

POWDERS—TALCS
$1.50 Manon Lescaut Powder, 9
$1.00 Azurea Face Powder . . . 6
75c La Peggie Face Powder . . 5
50c Java Rice Face Powder . . 3
60c Pompeian Face Powder . . 3
25c Mavis Talcum . . . . . 1
50c All-Purpose Talc . . . . . 3
25c La Peggie Talc . . . . . 1

HAIR NEEDS
Hair-A-Gain Shampoo . . 60c, $1.
50c Gloco Hair Dressing . . . . 3
50c Palmolive Shampoo . . . . . 2
50c Packer's Shampoo . . . . . 3
$1.50 Mary T. Goldman's . . . $1.

AIDS TO HEALTH
$1.00 Russian Mineral Oil, pt., 5
$1.00 Squibb's Mineral Oil . . . 7
35c Sloan's Liniment . . . . . 2
$1.00 Nujol . . . . . 5
40c Pluto Water . . . . . 2
35c Omega Oil . . . . . 2



BAER & FULLER
GRAND-LEADER
Offer This Week



visible Glasses $7.00
mplete With Frames

ge of this special offering in our ment! Examination, lenses and ncluded at this special price. The e ground from a single piece of rystal glass, affording no unsightly ust. Frames are in seven styles.

nd have your eyes examined competent optometrist.

(Street Floor.)

PATCH Regularly prints MORE WANT e other St. Louis newspapers COMBINED.

k Ironed . . . which but your flat work 8c per lb., at some

d cost 10c.

which means your nd your flat work St. Louis laundries

uld cost 11¼c.

which means your starching are starch- oned ready for use, r lb.

uld cost 13¾c.

which means your work washed and dries would be 18c

uld cost 22½c.

to have one sheet me sheet in another

5190
5192
DELMAR
BLVD.





It Pays to Trade at Walgreen's

**St. Louis Stores**
515 Olive St.
7th and Locust
8th and Washington
514 Washington
Grand and Delmar
Grand and Olive
Kingshighway and Delmar
Kingshighway and Page
Westgate and Delmar
Union and Delmar
Belt and Pershing
De Baliviere and Kingsbury
Cherokee and Iowa
Hodiamont and Easton
Skinker and McPherson
Hamilton and Delmar
Manchester at Sutton

# WALGREEN CO.

"DRUGS WITH A REPUTATION"

*This Sale Also Effective at the East St. Louis Store; Missouri at Collinsville Avenue*

**This Sale in Effect Monday Only**
*At All Walgreen Stores in St. Louis*

*Address All Mail Orders to 3962 Page Bl. Add 10% for Packing and Postage*

**FREE!**



Silvered Metal
Coty Compact
With $1.00 Package
Coty's Face Powder
$2.00 Value..... 89c

*Right Reserved to Limit Quantities*

# MONEY-SAVING SPECIALS FOR MONDAY



Big or Baby Ben
**Alarm Clocks**
*De Luxe Models in Colors*
Westclox new mantelpiece clocks in colors: Old rose, blue, green, or in nickel finish. Steady and repeat alarms. $3.75

We Use and Recommend
**SAMOLINE**
World's Greatest Cleaner
8 oz. 23c 16 oz. 45c
For cleaning all painted, enameled, metal, tile and glass surfaces without injury. Fine for white woodwork.




35c **Palmolive Shaving Cream** 21c

60c **Sal Hepatica** 42c

30c **Bromo Seltzer** 21c

25c **Mavis Talcum** 17c
3 for 50c

50c **Hind's** Honey and Almond Cream 33c

25c **Cuticura** Soap 18c
3 Bars 50c

50c **Williams'** Shaving Cream 33c

3 Bars **Lifebuoy** Soap 15c

50c **Pepsodent** Tooth Paste 29c

$1.00 **Phospho-Cod** Tonic 3 Bottles $2.50

60c **Forhan's** Tooth Paste 34c

75c **Mead's** Dextri-Maltose 53c

40c **Castoria** 24c

50c **Ipana Tooth Paste** 29c

50c **Dame Nature Lotion** 39c

35c *Fletcher's* **Tooth Paste** 23c

100 **Aspirin Tablets** 59c

## SOAPS

25c Cuticura....18c
10c Ivory..2 bars 13c
10c Lux Soap, 3 bars 20c
$1.50 Bocabelli.....$1.15
10c Cocoa-Almond, 3 bars 23c
15c Gresolvent.....3 for 29c

## DENTAL NEEDS

50c Pyrolac Tooth Paste.....36c
50c Pepsodent.....29c
50c Kolynos Tooth Paste....29c
50c Squibb's Tooth Paste....36c
$1.00 Pyrozide Tooth Powder, 79c
New Mix Tooth Paste.....50c

## CREAMS—LOTIONS

50c Perfection Cold Cream...39c
60c Maybloom Lotion.....38c
35c Frostilla Lotion.....29c
60c Pompeian Creams.....36c
65c Ponds Creams.....37c
50c Cream of Almond Lotion..38c

## POWDERS—TALCS.

$1.50 Manon Lescaut Powder, 95c
$1.00 Azurea Face Powder...69c
75c La Peggie Face Powder..59c
50c Java Rice Face Powder..34c
60c Pompeian Face Powder..39c
25c Mavis Talcum.....17c
50c All-Purpose Talc.....32c
25c La Peggie Talc.....17c

## HAIR NEEDS

Hair-A-Gain Shampoo..60c, $1.00
50c Gloco Hair Dressing....39c
50c Palmolive Shampoo.....28c
50c Packer's Shampoo.....36c
$1.50 Mary T. Goldman's...$1.19

## AIDS TO HEALTH

$1.00 Russian Mineral Oil, pt., 53c
$1.00 Squibb's Mineral Oil...79c
35c Sloan's Liniment.....26c
$1.00 Nujol.....57c
40c Pluto Water.....29c
35c Omega Oil.....26c

## FRESH CANDIES



3-Lb. Box
Kupfer's Home Made Chocolates
$1.39

A rich assortment of chocolate-covered creams, caramels, bon-bons and nougats.

Peanut Crunch, lb.....39c
Mild Bittersweet Chocolates, lb.....70c
Assorted Hard Candies, 3-lb jar.....98c
Freshly Roasted Salted Peanuts, lb.....39c
Delville Chocolates, lb.....$1.00
Luv Me Chocolates, lb.....$1.50
Chocolate Covered All Nuts, 13 oz....$1.25
Lady Charlotte Chocolates, lb.....$1.50
Butter Cream Caramels, lb.....49c
Pound-and-a-Half Chocolates.....69c

## Special Sale of BABY FOODS



75c Mead's Dextri-Maltose.....53c
$3.50 Mead's Dextri-Maltose.....$2.49
75c Dryco.....46c
85c Mellin's Food.....56c
$1.50 Merrell Soule Protein Milk, $1.19
$1.00 Merrell Soule Lactic Acid Milk.....79c
25c Eagle Brand Milk.....2 for 35c
$1.00 Borden's Malted Milk.....59c
$1.50 Mead's Protein Milk.....$1.09
$3.50 Borden's Malted Milk.....$2.69
$2.50 Dryco.....$1.79
$1.25 S. M. A. Powder.....98c
$1.00 Mead's Recolac.....79c
$1.00 Horlick's Malted Milk.....69c
$3.75 Horlick's Malted Milk.....$2.98

## TOILET ARTICLES

35c Cutex Nail Polish.....27c
50c Glazo Nail Polish.....33c
50c Cutex Polish Kit.....42c
50c Delatone.....39c
50c Tidy Deodorant.....42c
50c Non-Spi.....34c

## MISCELLANEOUS

10c Wash Cloths.....3 for 23c
60c Pompeian Rouge.....34c
$1.50 Van Ess.....83c
25c Mentholatum.....18c
Italian Balm.....31c and 54c

## SMOKERS' NEEDS

Chesterfields, Camels, Lucky Strikes, Old Golds, Barking Dogs — 2 Pkgs. 25c — Carton of 200 $1.15




*Ben Bey Cigars*
10c size, 6 for.....50c
2 for 25c size, 5 for.....50c
15c size, 3 for.....39c

*Ben Bey Box Cigars*
2 for 25c size, 25 in box.....$2.48

*Extra Special!*
15c San Alto Cigars, 2 for.....15c
Box of 50.....$3.75
Old Gold Cigarettes, 40c tins.....30c

## MEN'S NEEDS

42c Gem Blades 29c
$1 Gillette Blades..69c
Twinplex Stropper, $2.19
Ace Stropper.....48c
35c Peau-Doux Cream...23c
$1.00 Fragrant Vegetal....69c
65c Barbasol.....39c
60c Man O' War Shav. Cream..39c
50c Peau-Doux Shav. Cream..39c

## REMEDIES

75c Rubbing Alcohol, pint....39c
$1.50 Gude's Pepto-Mangan..83c
Nurito for Rheumatism.....93c
50c Witch Hazel, pt.....33c
60c Syrup of Figs.....39c
$1.25 Moone's Emerald Oil..89c
25c Beecham's Pills.....19c
60c Zonite.....39c

## SALTS

30c Bromo Seltzer.....21c
85c Jad Salts.....59c
75c Eno Fruit Salts.....59c
$1.00 Fayro Bath Salts.....79c
$1.00 Lesser Slim Figure Bath Salts.....3 for $2.50

## ANTISEPTICS

$1.00 Oralene.....63c
$1.00 Fletcher Mouth Wash..59c
$1.00 Lavoris.....59c

## INSECTICIDES

30c Bug Pizen.....24c
50c Kil Kwik Roach Powder..42c
35c Moth Rice.....29c

## CLEANERS

10c Old Dutch Cleanser, 3 for 20c
50c Furniture Polish.....42c
35c Justrite Cleaner.....23c
75c Johnson's Prepared Wax..59c
40c Nap Dry Cleaner.....29c

## PILLS—TABLETS

30c Phenolax Wafers.....19c
50c Nature's Remedy.....36c
25c Carter's Pills.....17c
75c Bellans.....59c
60c Pape's Diapepsin.....42c



$1.50 Guaranteed
Seamless Bath Spray 98c



Indoor Sunshine Star-Right Vim Ray
$6.50
The New Health and Light Treatment. Be well all the time.
For—
Grippe Cramps
Colds Sprains
Aches Lumbago
Pains Rheumatism
Health—Vigor—Strength
Demonstration at 7th & Locust 515 Olive



Thermadile Thermometers 69c
Records temperature accurately inside or outdoors.



50c Perfection Cold Cream 39c



65c Tyson Rubber Gloves
A necessity for the housewife. Protects the hands while cleaning or washing dishes.....34c



High-Grade Tooth Brushes 29c
*Usually 50c*
Many colored handles to choose from. Correctly shaped.

Bring Back the Golden Tint of Youth



*or transform black or dark hair to auburn or golden shades with*
Marchand's Golden Hair Wash
*Harmless and Easy* 89c



$1.00 Globe
Vacuum Bottle
*Very Low Priced* 59c

Kotex 29c



New and Better
Oralene
All Purpose Refreshant
*Large $1 Bottle* 63c
*Kills cold germs—*
*Protects the throat—*
*Purifies the mouth—*
*Sweetens the breath—*
*Destroys dandruff—*





$2.50 Eclipse Hot-Water Bottle and Syringe Combination
*Specially Priced*.....$1.98
Two quart bottles, serviceable quality rubber, well made. Complete with tubing and syringe.
Superservice Hot Water Bottle.....$2.89
$1.50 Tyson Fountain Syringe.....83c
65c Household Rubber Gloves.33c



50c Bicycle Playing Cards 36c



For Strength and Energy *Drink*
Olafsen's Pure Norwegian Cod Liver Oil
*$1.00 Bottle*..... 63c

**FREE!**
**$1.50 Swinging Frame**
With each 8x10 enlargement, colored in oil from your negative
**$1.50**
Your negative framed and colored complete at the cost of enlargement. The same can be made from any photo at a small additional charge.

*Genuine*
Turkish Bath Towels



22½x44 in.....39c
22x40 in.....33c
19½x37 in.....25c




WELDONA TABLETS for RHEUMATISM
Especially effective for Sciatica, Neuritis, Joint, Muscle and other forms of rheumatism ordinary treatments fail to reach. Get Weldona today and know what good health means. Weldona is the largest selling rheumatic tablet in the world.

DOCTORS ENDORSE THIS BETTER WAY of Taking Milk of Magnesia



MILNESIA WAFERS—Pure Milk of Magnesia in tablet form. It is the better way because you take them slowly. They taste very pleasant. Each tablet assures accurate dosage. They melt in your mouth, correct acidity and sweeten the entire mouth area before they enter the stomach to do effective work. Try them today.
32c and 54c
MILNESIA (MILK OF MAGNESIA) WAFERS

SCHOENFELD TEA
A pure vegetable preparation, compounded from the best barks, herbs, seeds and berries. It is highly recommended for constipation and disorders arising from improper action of the kidneys and liver.
17c
3 for 50c

Deco Cordials and Cocktails
(Non-Alcoholic)
Imperial Apricot, a New Imported Quality
Very heavy in body, extremely rich in flavor. Like biting into a ripe apricot. We wager that one trial will make you a steady booster.
Large Fancy Bottle..... 98c



FREE DECO Recipe Book tells how to mix it for best results.

High Blood Pressure Shortens Your Life
It may surprise you to know high blood pressure is so serious that insurance companies refuse to issue policies to those who have it. All because it shortens life.
High blood pressure gives little warning and until certain symptoms take hold, you do not know it. They are head pains, flushed face, hot flashes, dizzy spells, shortness of breath, sleeplessness, and nervousness.
Often one bottle of Norma will bring reduction in blood pressure and stop the symptoms which distress and worry you.
Norma is a physician's prescription. It worked so wonderfully in his personal practice that it has now been placed in Walgreen drug stores so that people everywhere can obtain it. Check the uncertainty of high blood pressure by reducing it with Norma.
$1.39

It's Not Catarrh! It's Sinus Trouble
An early morning accumulation of mucous secretions in the throat is a sign of infected sinuses. Don't neglect it. Clean out the nasal cavity with Sinu-Septic. Wash away the foul secretions before they poison your system.



Buy Sinu-Septic on money-back guarantee. Start using it today and rid yourself of this agony as thousands of others have.
Big Bottle..... 98c
SINUSEPTIC

Soothing, Dry Sore Scalps
If your hair is dry and brittle—if your scalp is sore and tight—you will find instant relief in this wonderful tonic. Fitch's "Ideal" rubbed gently into the scalp not only soothes and heals but gradually stimulates a normal supply of oil, so that dry, brittle hair begins to take on natural luster and sheen. A wonderful dressing for unruly hair.
Generous size bottle 89c
"Fitch's Ideal"



Borden's Malted Milk
A perfect milk food, wholesome and delicious, prepared by the most improved success whereby all the nutritive elements of the richest cows' milk and strengthening cereals are retained and scientifically combined, refreshing and invigorating. $1 size.
59c



*You're Always Welcome at Walgreen's*

**Elliott's 4th and WASHINGTON**

**Easter SPECIALS For Monday!**

Children's $1.00 Wash Suits 49c — FLOOR MAIN



Newest Spring styles; fancy colors; serviceable materials.

MEN'S $2 SPRING CAPS Special Monday..... 95c

MEN'S $1 ATHLETIC UNION SUITS 59c
Rayon silk striped.
(Elliott's—Main Floor.)



Women's and Misses NEW SPRING COATS $7.77 2nd Floor
$12.50 KIND

Remarkable Monday Bargain



Compare them with higher-priced Coats
Twill Coats
Kashana Coats
Tweed Coats
Sports Coats
New Styles
Just in Time for Easter at a Great Saving

New Spring Dresses Just Arrived!



$3.98 Worth more than double.
Compare these Dresses with others at higher prices! Every Dress is new in style and color—materials include fine, heavy flat crepes and prints.
Second Floor
Women's and Misses' Sizes

Boys' $7.50 2-PANTS SUITS For Easter $4.95



(Elliott's—3d Floor.)
Snappy Spring materials and colors. Coat, vest and 2 pairs of pants. Very serviceable garment.

Men's $20 New Spring 2-Pants Suits and Topcoats ..... $11.95

MEN'S $3.50 DRESS PANTS, $1.85

MEN'S SHOES AND OXFORDS $1.99 MAIN FLOOR



Values Up to $5.00
Black or tan Dress Shoes and Oxfords. Also black Oxfords with crepe soles. Not all sizes in every style, but all sizes in the lot.

35c STEW KETTLES Monday While They Last 7c



Extra heavy granite Stew Kettle. Come early for this extraordinary bargain Monday. (Elliott's—Basement.)

PRESERVES 9-Lb Jar—35c Value. Most flavors. Sensational Monday bargain. 19c
(Elliott's—Basement.)

Be Grandma's Washing Powder 2 for 5c
—(Elliott's—Basement.)

Elliott's, 4th & Washington






There's a big surprise coming!



ADVERTISEMENT

STOMACH ULCERS

and Chronic Acidosis Condition Quickly Disappear, No Starvation Diet; Famous Southern California Prescription, in Use 22 Years. Pain Relieved Almost at Once. Send for 16-Day Trial Offer—No Obligation.

Why suffer with this extreme stomach trouble when we can positively assure you full relief or your money back? We guarantee Mission Compound will relieve you of extreme gastritis or ulcers of the stomach, or we will positively refund your money. Mission Compound has been used for these troubles for over 22 years with unvarying success. Many doctors prescribe it regularly.

Now it is offered to the general public. It begins at once to give relief from the severe pain, vomiting and other discomforts and agonies, and from day to day the improvement is steady and increasingly rapid. You are not compelled to restrict yourself to a milk diet. You can eat anything you wish after taking our treatment for a few days.

What would you give to be able to eat as you did when you were a child? It should be possible with Mission Compound, and, best of all, the cost is very little, and you are guaranteed your money back if it does not help you to your entire satisfaction—you to be the sole judge—we take your word for it. Write today for the full information to Wolfe's Laboratories, 425 E. Pico St., Dept. 494, Los Angeles, Calif.



**Carson's—8th & Franklin**

Open Monday Night to 9

**14-Pc. Living-Room Outfit**

Only $1.00 Weekly — $94.75 — Just as Shown



You'll be amazed and delighted when you see this magnificent Set covered in elegant velour, in popular taupe shades . . . the outfit includes a fine long davenport with loose cushion seats, club or fireside chair, davenport table, floor lamp and shade and bridge lamp and shade, end table and smoker, pair book blocks, two silk pillows and scarf, all, only $94.75.



**This Elegant 12-Piece Bedroom Set $95**

A truly gorgeous Suite of large proportions with elegant carving and uniquely high-lighted—comprises bow bed, dresser or French vanity and chifforobe; also includes a heavy coil spring, all-cotton mattress, pair pillows, rocker, bench and pair of boudoir lamps and two shades and rug. See this amazing value, only $95.

This Massive Full-Size **$24.50 Chifforobe** $12.90



This full-size Chifforobe has 5 drawers, hatbox and large clothes hanging compartment. Special for Monday only.....

ONLY $1.00 DOWN

Open Monday Night to 9

J. D. CARSON CO.

S. E. CORNER 8TH AND FRANKLIN


## PLANS BROAD SURVEY OF STATE INSTITUTIONS

Gov. Caulfield Contemplates Including Study of Educational System.

By CURTIS A. BETTS.
A Staff Correspondent of the Post-Dispatch.

JEFFERSON CITY, March 16.—Gov. Caulfield has initiated conferences with Representative Freeland of Forsythe, majority floor leader, Representative Ricketts of St. Louis and other House leaders looking to a broad expansion of his program for survey of the needs of the educational, eleemosynary and penal institutions of the state. As now under consideration of the Governor the proposal is to include, with the study of these institutions, a study of the entire structure of the educational system of the state, the sources of state revenue, and a possible revision of the revenue sources.

The Governor was visited yesterday by five representatives of the boards managing the educational and eleemosynary institutions, and representatives of the State Teachers Association, who requested that the proposed state survey be not limited to the building needs but be extended in an effort to put the educational, eleemosynary and penal activities of the state on a proper service basis.

While it is probable that such a survey would lead to a recommendation by the Governor that the legislature submit to a vote a bond issue proposal, he said today that he was by no means committed to a bond issue plan. He said that although it might appear now that it would be impossible to obtain funds from current revenues, a complete survey might disclose that reorganization of the revenue and the spending agencies could take care of the situation in some way besides a bond issue.

Those who called on the Governor yesterday were E. Suyboy Stephens of Columbia, a member of the Board of School for the Deaf, Dean M. G. Neale of the University of Missouri, President of the State Teachers Association; Thomas J. Walker, editor of School and Community; Judge J. A. Cooley of Kirksville, member of the Board of the North East Missouri Teachers College, and Walter P. Fulkerson, president of the State Eleemosynary Board.

The Governor talked to House leaders on the advisability of providing for one big survey to be made by men of the highest standing in the fields covered.

It is proposed that a commission of six be appointed by the Governor and that he be given a free hand by the Legislature in his selection of the members, who would serve without pay. The commission would be provided with ample funds, probably $100,000, with which to employ experts. The Governor said that he believed the survey could be completed late in the fall.

The specific plan for carrying out the revised ideas as to the extent of the survey is to attempt to have amended on the floor of the House one of the several survey bills now pending. Two of the bills, the Governor's plan introduced by Representative Ricketts of St. Louis and the educational plan, introduced by Representative Williams of St. Louis, are on the House informal calendar of bills for engrossment. Either could be called up at any time, and it is probable one will be called early in the week and the amendment offered.

The Governor today requested Attorney-General Shartel to prepare the amendment.

## PADFIELD'S METHODS AS DRY AGENT HELD TO BE PROPER

Prohibition Authorities So Inform Cochran When He Seeks Redress for Constituent.

Special to the Post-Dispatch.

WASHINGTON, March 16.—Federal prohibition authorities today informed Representative Cochran of St. Louis that their investigation of charges against Prohibition Agent Merritt D. Padfield had disclosed that Padfield had not been guilty of misconduct in securing evidence of prohibition law violations by his former customers.

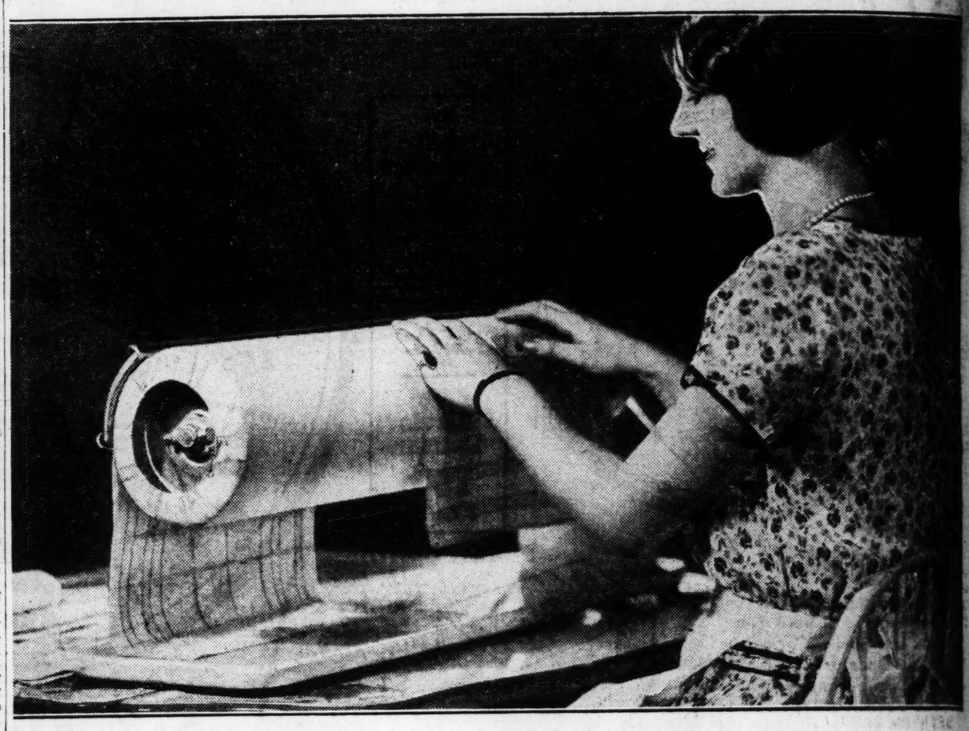
Padfield's former employer, in a letter to Cochran, charged that Padfield had posed as a paper salesman when in reality he was a prohibition agent.

The employer said his business had been injured by Padfield's representation and asked if the Federal Government could not be made to indemnify him for his loss. Cochran called for an explanation from the prohibition enforcement unit. Federal authorities said today that in their investigation they had found that Padfield had taken only one order for the paper house while he was serving as a dry agent and that this had been forced on him. They declared that the press had vastly over-emphasized Padfield's activities and that an examination of his expense accounts showed that he had not bought large quantities of whisky and beer from his former customers. Cochran said today that as there was no way to go behind the investigators' report, he would let the

**Addresses E. St. Louis Bar.**

Circuit Judge Henry G. Miller of East St. Louis made the principal address at the annual East St. Louis Bar Association banquet last night at the Knights of Columbus Club. He spoke on the need of observing the Constitution. About 45 guests attended. H. Grady Vien, president of the association, presided.


# Iron Now in 2 Restful Hours



Tune in on the General Electric Hour over WEAF and 41 associated stations of the National Broadcasting Company, every Saturday evening at 9 o'clock Eastern Standard Time

## with this amazing Thor Speed-Iron

*that is winning women by thousands*

**$79.50**

is the sensational low price of this new Thor Portable Speed-Iron. Less than half the price formerly asked for any ironer that will do the work this will do.

*Small down payment*
*Liberal terms*

MADAM—this is the new Thor Speed-Iron—the machine that does more to bring you freedom from household drudgery than any appliance ever invented.

It ends for all time the thankless, health-ruining task of ironing by hand. It irons faster and better than any machine you've seen. And it cuts the time required for ironing from 8 hours of hard, irritating labor to 2 hours of restful employment. Read this amazing story. Act on its suggestion today.

*8 hours of ironing in the average home*

Drudgery—if ever a job could be called that. Every woman knows it—knows the back-aches, the exhaustion that result. No woman can do it week after week and retain her youthful vigor.

Take your own case, madam. Do you know that hand ironing ages women faster than any remaining household task? Actual tests show that a 6½-pound iron is raised on an average of twice a minute when ironing clothes. The pressure downward requires as much, if not more, effort. This energy expended over a period of 8 hours (the time it takes to do the average family ironing by hand) would unload from a truck over six tons of brick. Yet—you perhaps wonder why hand-ironing leaves you fatigued—dragged out.

*Science has found a remedy*

An utterly new type electric ironing machine is now on the market. It operates on a wholly new speed principle. There is nothing else on the market as fast or as economical to buy and operate.

Note first its amazing simplicity. With ten minutes' practice anyone can operate it. Note, too, its compact size—its roll of generous length—the comfortable position of the operator. This machine has an ironing surface equal to ten flatirons. It heats in 4 minutes. It irons everything, from the stacks of flat work, that make up 90% of the average laundry, to the fine dainty things that take so long by hand. It is portable—can be placed in any pleasant room—and removed to corner or closet out of the way when not in use.

*Presses men's trousers—women's skirts*

And does them with an efficiency equalled only by skilled hand pressmen. Many tell us it pays for itself in a few months in this work alone.

This machine is a Thor. For 23 years women have accepted the Thor name on a washer or ironer as the highest guarantee of superior quality and service. The world knows nothing finer. Yet because we are selling thousands of these new speed-ironers where hundreds were sold before, the price is less than half that of any ironer of comparable quality and features.

*Madam—make your decision!* 8 hours of drudgery or 2 hours of pleasant relaxation with six hours to call your own. Your Thor dealer is ready to demonstrate this amazing time saver in your home. Try it yourself. See how easy it operates. Phone him, please, for home showing. The Hurley Machine Company, 22nd Street and 54th Avenue, Chicago, Ill.

## ELECTRIC HOUSEHOLD STORES

*Phone for a Demonstration in Your Home*

Grand and Lindell Blvds. — Open Evenings Until 10 P. M. — JEfferson 3680

ILLINOIS LIGHT & POWER CO.
Belleville, Collinsville, East St. Louis, Edwardsville, Eldorado, Granite City, Mount Vernon, Nashville, O'Fallon, Vandalia

West United Gas & Electric Co., Murphysboro, Ill.
F. W. Ashlock, Carrolton, Ill.
A. D. Goodall, White Hall, Ill.
T. H. Miller, Centralia, Ill.
Reynolds Electric Co., Farmington, Mo.

CENTRAL ILLINOIS PUBLIC SERVICE CO.
Anna, Brookport, Benton, Carbondale, Carterville, Christopher, Harrisburg, Herrin, Johnson City, Mounds, Marion, Royalton, Sesser, West Frankfort, Ziegler

Missouri General Utilities., Ste. Genevieve, Mo.
Electric Supply Co., Cape Girardeau, Mo.
Hillsboro Co-Operative Association., Hillsboro, Mo.
Missouri Electric Supply Co., Columbia, Mo.
Probst Bros., New Athens, Ill.

UNION ELECTRIC LIGHT & POWER CO.
Bonne Terre, De Soto, Festus, Flat River, St. Charles, Washington

Gasconade Power Co., Herman, Mo., Owensville, Mo.
Ganey Mercantile Co., Gillespie, Ill.
A. G. Maxwell, Pickneyville, Ill.
Radio Electric Shop., Coulterville, Ill.
Wechermeyer, East St. Louis, Ill.

**GENERAL ELECTRIC SUPPLY CORP., Distributors, St. Louis, Mo.**


## MAYOR OF JOHNSTOWN, PA., CONVICTED OF EXTORTION

Also on Other Charges Growing Out of Protection of Gambling in His City.

EBENSBURG, Pa., March 16.—Joseph Caulfiel, mayor of Johnstown, Pa., was convicted today of misdemeanor in office, extortion, perjury, conspiracy and keeping a gambling house, by inal court here. H on a charge of fai file an election ca The defendant was pending disposition a new trial and arr

Caulfiel's trial b day. The charges a the outgrowth of t tection of gambling


Welch & Company's Sens Offer! 104 Piece ~~ $550

4-ROOM OUT YOUR HOME CO



$3.50 PER WEEK

Here's what it includes— Any piece may be bought separately if desired

**8 Pieces for the Living Room**

What more beautiful, or complete living room could you possibly want. Included is a (1) beautiful two-piece overstuffed davenport suite in attractive velour (choice of club or wing chair), (2) occasional table, (3) junior lamp and shade, (4) end table, (5) hand-decorated lacquer magazine rack, (6) and a silk tapestry table scarf. Everything..... $118

**Look What the Dining Room**

In addition to the (7) beautiful walnut veneer full-(china cabinet) large extension dining table, five ch chair, (8) handsome buffet mirror, (9) 48-piece di ner set, (10) a 24-piece silver set. Here you have t complete furnishings for the dining room, with not ing else to buy.....

**NINE PIECES MAKE THE BEDROOM COMPLETE**

Here is a bedroom furnished in the most modern style, complete to the last detail (11), the splendid Suite includes full-size bow-end bed, large dresser, or (vanity), spacious wardrobe, (13) choice of bench, chair or rocker, (14) spring, (15) mattress, (16) and one pair of pillows with the Suite you also receive (12) a 24x36-inch throw rug..... $118

**EVERYTHIN EFFICIENT**

This is still anot feature of this Outfit." We serviceable th icer refrigerator lain kitchen ta four kitchen ch oleum rug, an white porcelai range. Just thi 10 wonderful pieces.....

**Terms $3.50 Weekly**
*A Small Payment Will Hold Any O Future Delivery*

Open Every Night Till "9"

10th YEAR Welch & Co 1105-1107-1109 OLIVE STREE

OPEN EVERY NIGHT UNTIL 9 O'CLOCK

10th Welc 1105-1107-1109

NO MONE GRO

AC "All-Ele

IN "BEAUTIFUL" CABINET EXACTLY AS PICTURED!

With the CROSLEY DYNACON

An Electric (DYNAMIC TYPE) POWER SPEAKE design that re-creates every tone in the audible s perfect naturalness. This amazing speaker a Crosley AC Electric Neutrodyne built in this

"BEAUTIFUL" CONSOLE CA

A new and original idea in Radio that meets t demand. Modern, smart and ultra stylish, th Chippendale design cabinet will enhance any ro choice of three color combinations: Mandarin bronze gold—Nanking green with rose gold, a black with white gold. All have the Crosley speaker and highly selective, sensitive neutrody nated 1-dial control AC All-Electric Radio buil CHEST. Sale price, less tubes—

$94

## MAYOR OF JOHNSTOWN, PA., CONVICTED OF EXTORTION

**Also on Other Charges Growing Out of Protection of Gambling in His City.**

EBENSBURG, Pa., March 16.—Joseph Cauffiel, mayor of Johnstown, Pa., was convicted today of misdemeanor in office, extortion, perjury, conspiracy and keeping a gambling house, by a jury in criminal court here. He was acquitted on a charge of failing to properly file an election expense account. The defendant was admitted to bail pending dispostion of a motion for a new trial and arrest of judgment.

Cauffiel's trial began last Tuesday. The charges against him were the outgrowth of his alleged protection of gambling in Johnstown.


Welch & Company's Sensational Offer! 104 Piece ~~ $550 Value

4-ROOM OUTFIT

YOUR HOME COMPLETE

$3.50 PER WEEK — All 4 Rooms Complete — $393



Here's what it includes—(any piece may be bought separately if desired)

**8 Pieces for the Living Room**

What more beautiful, or complete living room could you possibly want. Included is a (1) beautiful two-piece overstuffed davenport suite in attractive velour (choice of club or wing chair), (2) occasional table, (3) junior lamp and shade, (4) end table, (5) hand-decorated lacquer magazine rack, (6) and a silk tapestry table scarf. Everything..... $118

**Look What the Dining Room Has**

In addition to the (7) beautiful walnut veneer full-size buffet, or (china cabinet) large extension dining table, five chairs, one arm-chair, (8) handsome buffet mirror, (9) 48-piece dinner set, (10) a 24-piece silver set. Here you have the complete furnishings for the dining room, with nothing else to buy..... $118

**NINE PIECES MAKE THE BEDROOM COMPLETE**

Here is a bedroom furnished in the most modern style, complete to the last detail (11). the splendid Suite includes full-size bow-end bed, large dresser, or (vanity), spacious wardrobe, (13) choice of bench, chair or rocker, (14) spring, (15) mattress, (16) and one pair of pillows with the Suite you also receive (12) a 24x36-inch throw rug..... $118

**EVERYTHING FOR AN EFFICIENT KITCHEN**

This is still another important feature of this special "Home Outfit." We include a (17) serviceable three-door sidelicer refrigerator, (19) porcelain kitchen table with (18) four kitchen chairs, large congoleum rug, and a beautiful white porcelain-trimmed gas range. Just think! 10 wonderful pieces..... $54

**Terms $3.50 Weekly**

*A Small Payment Will Hold Any Outfit for Future Delivery*

Open Every Night Till "9" — 10th YEAR Welch & Co. — 1105-1107-1109 OLIVE STREET — Open Every Night Till "9"


## 210 BARS HAVE CLOSED IN CITY SINCE MARCH 1

Police Department Completes Survey of Effect of Jones Law.

The Police Department last night completed its canvass of saloons, begun last Tuesday to determine the effect in St. Louis of the Jones amendment to the Volstead act, and reported that 210 proprietors had closed their doors since the first of the month, when the maximum punishment for first violations was increased to five years in prison or a $10,000 fine or both.

The list of closed saloons in Central District, which embraces the downtown area, was increased to 30 yesterday with the closing of two more bars. Wyoming Street District reported 25 saloons closed and Laclede Avenue District, 24, while Mounted District, which includes the Italian colony known as "The Hill," reported only seven closings.

With the falling away of competition, it was reported that a number of the saloonkeepers who remained in business had increased the price of highballs and rickeys from 50 to 75 cents, attributing the increase to higher wholesale prices and delivery difficulties.

Moonshine alcohol which formerly cost $18 to $20 for a five-gallon can, delivered, now sells in the neighborhood of $40, it is said, and bootleggers insist that saloonkeepers transport it themselves. Inasmuch as five gallons of alcohol is said to make from 10 to 15 gallons of whisky or gin, the wholesale cost to the saloonkeeper would average almost $1 a quart.

## LIQUOR CHARGES AGAINST STATE LEGISLATOR DROPPED

**Representative Schwartz Freed When Bartenders in Hall He Manages Plead Guilty.**

Charges of violating the Federal prohibition laws against State Representative William Schwartz growing out of his arrest last January at Gambrinus Hall, of which he is manager, were dismissed yesterday by Assistant District Attorney Hapke, when Frank Brueggeman and Otto Kopp, bartenders, arrested at the same time, pleaded guilty to charges of sale and possession of liquor at the hall.

Hapke said the charges against Schwartz and Joseph Elcks, ticket seller at the hall, were dropped because it was felt there was not sufficient evidence against them. They were in the hall when prohibition agents seized home brew there.

## ENTERS SCHOOL BOARD RACE

**Dr. A. V. Marquardt Is Eighth Candidate to File.**

Dr. A. V. Marquardt, a surgeon, of 3678 Clark avenue, filed nominating petitions for his candidacy for the Board of Education with the Election Board yesterday.

Four places on the Board of Education are to be filled in the election of April 2. Dr. Marquardt is the eighth candidate to file. The time for submitting nominating petitions will expire tomorrow night. A minimum of about 7000 voters' signatures is required to place a name on the ballot.

**Financial Analyist to Speak.**

John Moody, financial analyist and president of Moody's Investors' Service, will address the Chamber of Commerce Members' Assembly Wednesday at the Hotel Statler on "What About Stock Markets?"


OPEN EVERY NIGHT UNTIL 9 O'CLOCK — 10th YEAR Welch & Co. — 1105-1107-1109 OLIVE STREET — OPEN EVERY NIGHT UNTIL 9 O'CLOCK

NO MONEY DOWN!

CROSLEY

AC "All-Electric" RADIO

IN "BEAUTIFUL" CABINET—EXACTLY AS PICTURED!

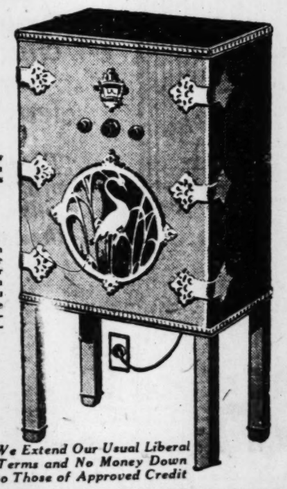
With the CROSLEY DYNACONE

An Electric (DYNAMIC TYPE) POWER SPEAKER of new design that re-creates every tone in the audible range with perfect naturalness. This amazing speaker and famous Crosley AC Electric Neutrodyne built in this

**"BEAUTIFUL" CONSOLE CABINET**

A new and original idea in Radio that meets the modern demand. Modern, smart and ultra stylish, this Chinese Chippendale design cabinet will enhance any room. Your choice of three color combinations: Mandarin red with bronze gold—Nanking green with rose gold, and Manchu black with white gold. All have the Crosley Dynacone speaker and highly selective, sensitive neutrodyne, illuminated 1-dial control AC All-Electric Radio built in GEMCHEST. Sale price, less tubes—

$94



*We Extend Our Usual Liberal Terms and No Money Down to Those of Approved Credit*



SALE BEGINS TOMORROW MONDAY CONTINUES ALL WEEK PRICES LOWER THAN EVER

BIG MAIL ORDER STOCK




Sold to Barney's

NEW, CLEAN, STAPLE MERCHANDISE OF EVERY DESCRIPTION

A sale that is bound to establish a new record in real, honest-to-goodness value-giving. We couldn't begin to name the thousands of items on sale. Stroll through the different departments and read the red price tickets. Be sure and attend. Sale begins tomorrow, Monday, and continues all week. We reserve the right to limit quantities.




COME! THE BIGGEST BEST AND MOST ASTOUNDING VALUES OFFERED IN YEARS AWAIT YOU

**25c TO 50c LARGE GLASS WATER PITCHERS, 10c** || **25c TO 50c COAL BUCKETS, 10c**

**5c GLASS WATER TUMBLERS** — 1½c Each



8c ICED TEA GLASSES AS PICTURED 2c

10c Glass Measuring Cups, ea....2c
5c Glass Jelly Molds, lids, dozen, 10c
5c Glass Custard Cups, handle....1c
10c Talcum Powder, per can.....3c
75c Knife and Fork Set, 12 pcs., 39c
$15 Metal Cage Folding Bed, $7.45
$6.50 Felt-Base Rugs, 6x9, $3.19
75c Glass Oil Lamps, complete, 29c
$6 Floor Lamps, complete....$2.95

**$3 TO $5 FELT HATS**

For men; some of the newest Spring shades; all sizes in the lot. Some are lined. Choice $1.79 ALL SIZES



Men's Dress Caps, all sizes, 89c
Men's 45c Fcy. Dress Socks, pr., 23c
Men's 75c Track Pants, pair...45c
Men's 75c Athletic Shirts, now..45c
Men's 75c 4-In-Hand Neckwear, 39c

**69c UNION SUITS**

ALL SIZES — Athletic style; made of white nainsook; no sleeves; knee length.



29c

MEN'S $1.50 ATH. UNION SUITS 49c

59c Bal. Underwear, garment....39c

**BOYS' $2 BROWN CANVAS SHOES 59c A PAIR**

Hood brand, heavy Goodyear welt, rubber soles, rubber heels.



SIZES 11 TO 2

Men's $3 Scout Work Shoes, Pr.,$1.69
Men's $5 Dress Oxfords, pr.,$2.79

**$10 TO $12 AUTO SEAT COVERS**



For Ford, Chevrolet, Pontiac, Overland, Whippet, Dodge and many other 4-door sedans, 1926, 1927 and some 1928 models, choice ..... $4.95 MAIN FLOOR

**$15 TO $25 COVERS**

For Coaches, Sedans and Broughams, from 1924 to 1928; also for Chevrolet and Ford coaches, 1919 to 1929 models. Choice $7.75 THIS WEEK

**$35 FRANCO-PERSIAN RUGS**




THINK!

**Biggest Rug Values Ever Offered "Barring None"**

Imported Franco-Persian Rugs, beautiful reproductions of Oriental masterpieces. Made on the power looms of France, and are true in color and design to the genuine Oriental Rugs. In fact, these Rugs can scarcely be detected from the genuine Orientals. They are exact reproductions, beautiful in design, and give you the same effect in your home as the genuine Oriental Rugs. Every Rug guaranteed to be new and perfect, wonderful, serviceable Rugs for any home or hotel.

$17.95 On Sale in Basement

SIZE 4 FT. 4 IN. X7 FEET

$21.50 IMPORTED FRANCO PERSIAN RUGS

$7.95 SIZE 3 FEET BY 5 FEET 6 INCHES

These high-quality imported Rugs are the same as described above, only smaller in size. Do not let this opportunity slip by. The biggest Rug values you ever saw or bought, await you. Cold type, set into mere words utterly fails to describe the beauty and never-before-heard-of values we are offering you.

**19c GLASS JELLY DISH WITH LID** Just as Pictured 5c



UNTIL ALL SOLD — FANCY CUT GLASS PATTERN

**MEN'S $18 NEW SUITS AND SPRING TOPCOATS CHOICE $9.75 ALL SIZES**

BUY NOW



MEN'S $27.50 NEW SPRING SUITS $15.00

Men's $22.50 Spr. Topc'ts, $13.75
Boys' $9 4-Pc. Spring Suits, $4.95
Men's $3.50 Dress Pants, pr., $1.85
Men's $4.75 Dress Pants, pr. $2.85
Ladies' $5.95 Trench Coats, $3.77
Men's $1.50 Khaki Pants, pr., 94c

**15c CIGARETTES** Silver King Brand Per Carton 200 CIGARETTES 88c




80c LB. TIN GEO. WASHINGTON SMOKING TOBACCO AND 75c BRIAR PIPE; BOTH FOR 88c

**$2.45 DINNER SET** 21 Pieces, Semi-Porcelain Plain White 99c



**$1 FLOORCOVERINGS** 3 YARDS WIDE



Best brands. Extra heavy felt base; enameled surface. SQUARE YARD 37c

**WALL TENTS 7x7 FT.** BUY NOW — KHAKI, WATERPROOF — Complete, Ready to Set Up $8.95 THIS WEEK



**$1.50 METAL HALL RACK** With Plate Glass Mirror 29c || **$3.50 CANVAS** Army Style FOLDING **COTS, $1.99**

**GROCERIES**

15c Sugar Corn, No. 2 can, Special, now 3 cans for 25c
25c Del Monte Spinach, large No. 2½ can, 6 Cans, $1
15c Wisconsin Early June Peas, No. 2 can, now only 10c
25c Star Naptha Washing Powder, 3-lb. Pkg., 2 for 25c
10c Argo Corn Gloss Starch, 1-lb. pkg., 2 pkgs. for 13c
35c Assorted Preserves, 2-lb. jar, this week.....24c
25c Rumford's Baking Powder, 12-oz. can, now.....18c
18c Libby's Rosedale Salmon, very fine, special.....12c

BARNEY'S ARMY GOODS STORE 10th & WASHINGTON

**SPORTING GOODS**

$1.75 Athletic Sweat Shirts, gray or ecru, now.....75c
50c New Golf Balls, guaranteed 18 holes, each.....23c
$12 Golf Clubs, steel or wood shaft, this week....$4.65
$10 Golf Set, heavy canvas bag and 4 clubs, now, $4.95
$3.50 Fielders' Horsehide Gloves, oil treated.....$1.98
$5 Catchers' Mitts, scoop model, Lea. trimmed....$3.98
$1.75 Official League Ball, guaranteed 18 innings, 98c
$2.50 Slugger Baseball Bats, players' models.....$1.69

**CORD AUTO TIRES**

$2.88 Size 30x3½ Nonskid, Guaranteed new first quality. 29x4.40 TIRES $3.98



**INNER TUBES** All sizes. Heavy Red Rubber. Guaranteed First Quality. Choice..... 95c

$5 Ford Shock Absorbers, set now 69c
$1.25 Auto Jack, pressed steel..59c
$1.25 Auto Tire Pump, hvy. duty..69c
$1.50 Auto Elec. Cigar Lighter..88c
$10 Boyce Stand. Motometer..$4.95
$2 Auto Valve Grinders, now....88c
$1.25 Hand Drill, steel gears....69c
$1.50 Steel Bench Vises, now....79c
$2 Auto Creepers with rollers....88c
$6 Field Glasses with case...$2.98

**$1 DRESS SHIRTS** Collar-attached style, fancy stripe and check patterns, sizes 14 to 17 in the lot. Choice 65c



$2 Broadcloth Shirts, all sizes..95c

**$3 KHAKI BLANKETS** Large size, single, part wool, good weight, for home or camp. $1.65 MAIN FLOOR



**$7 DOUBLE PLAID BLANKETS** Large size, wool and cotton mixed, heavy sateen bound. $2.99



$3 Plaid Blankets, single...$1.25
Men's 75c Blue Work Shirts.....45c
Men's $3 Cricket Sweaters...$1.59
Boys' $3 Cricket Sweaters....$1.29
Men's 10c White Handkerchiefs....5c
25c Fcy. Handkerchiefs, 2 for 25c
Men's $6 Sport Coats, V neck..$3.45
Men's $3 Hvy. Work Shirts...$1.79



ing else on the market as fast or as economical to buy and operate.

Note first its amazing simplicity. With ten minutes' practic eanyone can operate it. Note, too, its compact size – its roll of generous length–the comfortable position of the operator. This machine has an ironing surface equal to ten flatirons. It heats in 4 minutes. It irons everything, from the stacks of flat work, that make up 90% of the average laundry, to the fine dainty things that take so long by hand. It is portable–can be placed in any pleasant room – and removed to corner or closet out of the way when not in use.

*men's trousers–women's skirts*

an efficiency equalled only by skilled hand us it pays for itself in a few months in this

Thor. For 23 years women have accepted washer or ironer as the highest guarantee nd service. The world knows nothing finer. selling thousands of these new speed-ironers re sold before, the price is less than half that mparable quality and features.

*r decision!* 8 hours of drudgery or 2 hours on with six hours to call your own. Your to demonstrate this amazing time saver in ourself. See how easy it operates. Phone him, owing. The Hurley Machine Company, 22nd enue, Chicago, Ill.

D STORES

*lome*

JEfferson 3680

UNION ELECTRIC LIGHT & POWER CO.

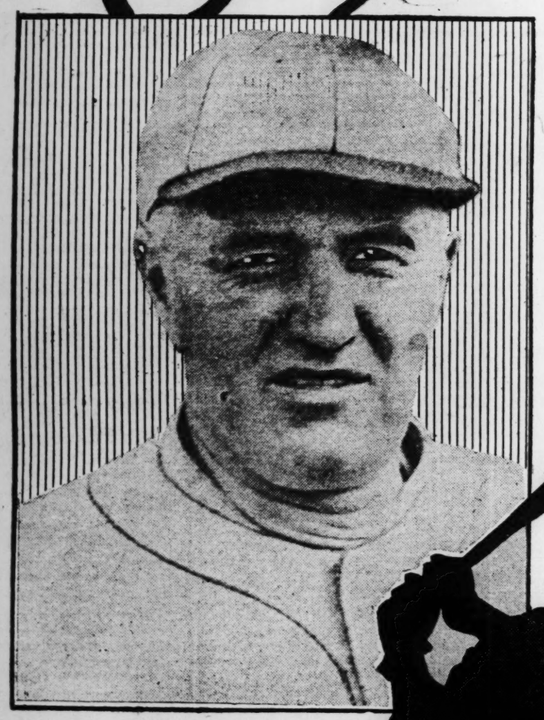
Bonne Terre — Flat River
De Soto — St. Charles
Festus — Washington
Gasconade Power Co., Herman, Mo., Owensville, Mo.
Ganey Mercantile Co., Gillespie, Ill.
A. G. Maxwell, Pickneyville, Ill.
Radio Electric Shop., Coulterville, Ill.
Weckermeyer, East St. Louis, Ill.

butors, St. Louis, Mo.

# Stories from the Training Camps

## Every Day in the Post-Dispatch

**With the opening game of the season less than a month away, St. Louis baseball fans are eager to keep in touch with the training progress of the Cards and Browns and learn what the pre-season 'dope' indicates about pennant possibilities.**



DAN HOWLEY,
Manager of the Browns



BILLY SOUTHWORTH,
Manager of the Cardinals

To keep fans informed on how the two teams are progressing, the Post-Dispatch has an expert correspondent stationed at each camp. J. E. Wray, Sports Editor, is with the Browns and L. A. McMaster follows the Cards in Florida.

These correspondents study the teams from every angle. They watch the practice sessions . . . talk with players, coaches and managers . . . size up the recruits. Each day they give you their observations in sparkling stories that tell you just how every man on the team is developing.

You will want to follow the day by day progress of the home teams by reading these bright, informing stories in the Sports Section. And when the season opens, you can get the results of all games and the box score of the home game right after the last out is made—in the Sport Final of the Post-Dispatch every day.

*Just as soon as the season opens, Babe Ruth, baseball's most popular star, and John McGraw, the greatest manager in the game, will begin giving you their viewpoints on the pennant races.*

*Ruth will write from the standpoint of the player on the field. From his intimate contact with the game and its players, he gives you an angle on baseball you can get in no other way.*

*The veteran John McGraw will give you the benefit of his 35 years' experience in a weekly article which will analyze the changing status of the races in both major leagues.*

*These articles will have more than ordinary interest for all fans. You will want to read them regularly in the Sports Section of the*

# POST-DISPATCH



JEWELRY, GOLD, SILVER

HIGHEST prices paid for old gold, broken jewelry, diamonds. Miller, 802¼ Pine. (c8)

H. MILLER pays highest prices antiques, old gold, silver, diamonds, 3 N. Broadway. (c8)

STANDARD market prices paid for old gold, silver, gold teeth, antiques and diamonds. St. Louis Refining Co., 501 Holland Bldg.

MACHINERY

For Rent

FOR RENT—25-ton Browning locomotive crane; 50' boom, double drums; perfect condition. 721 Olive. Chestnut 0527.

FOR RENT OR SALE—Complete plant of separate items, largest stock, new equipment in St. Louis, everything in equipment for the contractor. The Geo. P. Smith Co., 3343 Franklin. JEfferson 0384. (c99)

Wanted

PRINTING PRESS Wtd.—12x18 C. & P. Gordon; must be good shape; state low cash price. Box B-276, Post-Dis. (c98)

WE buy tools, motors, machinery. Segal, 1301 Market. Garfield 1839.

For Sale

AIR COMPRESSOR—Curtis; Century motor; cheap. 4813 Cote Brilliante. (c)

AIR COMPRESSOR — Curtis; tank, motors; new, $130. Acme Electric Co., 221 Market. (c99)

AIR COMPRESSOR—Arbor press, Sidney lathe, drill presses, punch presses, chain hoists, welding outfits, garage jacks, vises, motors. 1201 Market.

AUTO REPAIR SHOP EQUIPMENT—Benches, vises, chain hoist, arbor press, metal parts, bins, Weaver jack, anvil, electric drills, welding outfit. 4411 Easton.

BOILERS—Engines, pumps, tanks, etc. prices reasonable. Schoellhorn-Albrecht Machine Co., 721 N. 2d st., St. Louis, Mo.

BOILERS—Vertical, in stock, from 1½ h. p. up; special lot of 10 to 12 h. p. at big saving; also 7 air hoists, 7000-lb. cap., at $75 each. John Nooter Boiler Works Co., 1401 S. 2d st.

BRAKES—10 feet, 3 feet, square shears, 52-inch, 36-inch, rollers, 72-inch, folders. 1201 Market.

CABINET PLANER—26-inch; can be seen operating. 3013 S. Compton. (c)

CONCRETE MIXER—Jaeger, tilting drum, pneumatic tires. 6441 Bradley av.

CONCRETE AND PLASTER MIXERS. For rent and sale. Fickessen & Fin-ney Equipment Co., 3620 Laclede. JEfferson 0713. (c99)

GARDEN TRACTOR—Centaur, with plow and tools, used one year. G. C. Friday, Jefferson, Mo.

CRANE—1 Byers Bear Cat gasoline driven caterpillar crane, with 2 booms, shovel, dipper and drag bucket.

WM. C. JOHNSON & SONS MACHY. CO. 1211 N. 12th st.

CURTIS—six double compressor; iron base, tanks etc. nRidge 4870. (c99)

HOISTS—
2 7x10" D. C. double drum with boiler.
6½ x8" D. C. single drum with boom swing.
10 x12" D. C. friction drum hoist.
8½ x10" D. C. triceson drum hoist.
single drum reversible hoists, various sizes.
Hoists of various sizes and types, single, double or three drum, steam, electric, gasoline or belt driven.
Schoellhorn-Albrecht Machine Co., St. Louis, Mo.
6½ x10" d. c. d. f. d. hoisting engine.
7 x10" d. c. d. f. d. hoisting engine.
8½ x10" d. c. d. f. d. hoisting engine.
9 x10" d. c. d. f. d. hoisting engine.
One derrick swinging engine.
35 h. p. vertical boilers.
72"x20' duplex draft boiler.
2 78 x20 boilers.
6 belted air compressors.
6 steam driven air compressors.
15 air tanks.
Large stock electric motors.
WM. C. JOHNSON & SONS MACHY. CO. 1211 N. 12th st., St. Louis, Mo.

1 26 48x20 DOUBLE SPINDLE McCABE LATHE.
1 60" and 1 42" borlar mill.
26" Pillows rear shapers.
10"x22" Norton grinders.
No. 2 Cincinnati plain miller.
Air compressors, engines, pumps, motors, generators, machine tools. John Running Machine Co., First st. and Clark av., St. Louis.

JACOBY FUR MACHINE—Ready to use; complete with new motor and stand; guaranteed. P. MYERSON, 924 Morgan st.

JOINTERS—Wallace, 6-inch, slightly used. Call at 4203 Lee.

No. 2 Kempsmith universal miller.
No. 4 Brown & Sharp universal miller.
36" Ring turret head boring mill.
46" Gisholt turret head boring mill.
20"-throat Williams-White punch.
30"x13" heavy duty lathe.
20", 24" and 32" radial drills.
1" to 4" pipe machine.
WM. C. JOHNSON & SONS MACHY. CO. 1211 N. 12th st., St. Louis, Mo.

LATHE—16-inch; $100; Monday. 227 Chouteau av.

LATHE—3 x18" Wade; complete with tools. Call for 2940J after 6 p. m. for appointment.

LATHES—Drills, blowers, shears, presses, compressors, hammers, pipe machine, grinders, planer, punches, saws, millers, meter, etc.; new and used. Brown Machinery Co., 2323 N. 9th. Central 8559.

MACHINERY — St. Louis largest and finest stock, both new and used machine shop equipment, woodworking machines and sent metal tools; lowest prices. McDONALD MACHINERY COMPANY, 1331-35 N. Broadway. CEntral 8081. (c69)

MACHINERY—Lathes, drill presses, milling machines, shapers, planers, grinders, gear cutters, screw machines, punch presses, shears and other metal-working tools, large and small tools all priced to sell quickly.
E. L. KLAUBER MACHINERY CO. 2001-25 S. Third st. MAin 3353. (c99)

MOTORS—Sell or rent; all sizes, new and used; wiring, repairing and installing. Aerle Electric Co., 221 Market. (c80)

MOTORS—New and used motors; exhaust fans, rewinding, repairs. Call wtime. Wright Electric Co., 207 N. 2d. MAin 4858. (c8)

PRINTING OUTFIT—Press, cutter, stapler, type cases; cheap. 618 N. Compton.

PORTABLE ELECTRIC MACHINES. 9&A band saws, swing saws, saw tables, shaper, jointer, lathe, in stock; operate from light socket; trade to suit. BROWN MACHINERY CO. 2323 N. 9th st. Central 8559.

PUNCH PRESSES—3 No. 33 Swaine; O. P. S., also 1 No. 12 Toledo, Herring-bey fine condition. Box K-280, P.-D.

4 PUNCH PRESSES—Small bull dozer; milling machine key seater, combination punch and shear, high speed hammer and a quantity of other machinery and tools. 2116 S. 7th. (c99)

REFRIGERATING machine; 2 ton York; full automatic; guaranteed. LAclede 3404 or 4263 Juniata. (c)

SINGER BUTTONHOLE MACHINE—COMPLETE ON POWER STAND AND MOTOR; GUARANTEED SAME AS NEW; VALUED AT $500; WILL SELL FOR $125. P. MYERSON, 924 Morgan. CEntral 6863

TINNERS' TOOLS—Brakes, square shears, crimpers, etc.; complete stock. Brown Machinery Co., 2323 N. 9th. CEntral 8559.

WOOD heel covering and finishing equipment; priced to sell quick. Box A-141, Post-Dispatch.

WOODWORKING TOOLS — Machinery, saw repairing. Wolf, 3532 Lawton. JEfferson 5691.

MISCELLANEOUS FOR SALE

A FULL LINE of builders' and surveyors' instruments; new and used; lowest prices. Wheeler Instrument Co., 613 N. Broadway.

Announcement, Jonquils!

High-grade, local made waxed artificial jonquils, $1.10 per dozen, postpaid. C. O. D. if you wish. Are Easter delivery assured. J. J. Taylor, P. O. Box 329, St. Louis.

AUTO TRUNK—Cheap. 1407 Hamilton.

BABY BUGGY—Good condition; reasonable. Hilland 2950. 6565 Scanlon.

BAKER'S OVEN—Hubbard; double deck; good condition. 3606A N. Newstead.

BAKER'S OVEN — Middleby Marshall; used 1 year. 5823 Dewey.

BAKE OVEN—Middleby-Marshall; double deck; size 100; portable; a good bargain. 1007 Market.

BIRD WIRE—12½ gauge, galvanized, 80-rod spools, 4-point hog, $3.97; 2-point hog, $3.75; 4-point cattle, $2.85; 2-point cattle, $2.74; 14-gauge, 2-point hog, $2; 2-point cattle, $1.90. Missouri Steel and Wire Co., 1406 N. Broadway. (c99)

BUILDING — Wooden; 10x18; suitable for club house or garage. Call at 2401 O'Fallon. (c)

CARNIVAL TENT—Cheap. 5018 Ithena av.

CHICKEN FERTILIZER — Reasonable. 3741 Lansdale. JEfferson 8342.

CINDERS—$6 per load. Call DEmar 3654R. (c)

CINDERS—Immediate delivery; cheap. Lindell 4163J. (c99)

MISCELLANEOUS

DOWN COMFORT—Portable Victrola and... JEfferson 7512.

EXTENSION... 10-40 ft. Special... N. Vandeventer.

FENCE—3-foot, big... foot, $7.75; 100 feet... Missouri Steel & Wire...

FIR BRICK—7000... Indiana av.

FLOOD LIGHTS—2... gasoline stove, with... tank, $40. Call Kings...

FLOOR SURFACING... can; like new; bargain...

FOUNTAIN SYRUP... heavy; cheap. Hoard...

GARAGE—Portable; as house or cottage...

GARAGE—Portable... 1437 Gregg. Hilland...

GARAGE—Steel, about... Iron Steel Mfg. Co... cat 6643.

GAS WATER HEATER... tank heater; sacrifice...

GRAFTEX—24"x34"... will trade camera...

HOG FENCE—Galvanized... inch stays, No. 10... 13 filler; price per... $4.65; 32"... $5.40; at... Missouri Steel and... Broadway.

HORTON IRONING... condition, $15. 909...

HOTEL RANGES—... used; gas or coal; ... and sizes; real bar... Bensinger Co., 1007...

INVALID WHEEL C... For sale or rent; all... every description. 4... Lindell 3097.

Battleship... $1.25 Yard...

Brand-new, fresh... plain brown colors; a... "BENSINGER'S...

MARCEL WAVING... minutes; guaranteed...

MOVING PICTURE... tric; will trade for... Natalie, East St. Louis...

NAILS—New, mixed... $1.75 per 100-lb... and Wire Co., 1406...

PAINT—Outside, white... other colors, $1.10... in slightly damaged c...

PAINTINGS—Fine... live prices. Harris...

PAPER CUTTER—... 4017 Phillips av.

PHYSICIAN'S CHAIR... irrigators, instruments... ments; good condition... Olive st.

PEANUT-POPCORN... 3723 Delmar.

POOL T... 5; Brunswick; ball... fine tables, ridiculously... 1007 Market.

PERMANENT WA... Frederick's, new, co... manufacturing table, ... Call Cabany 3487...

SECOND-H... Radiators, building... reinforced rods, ... binder, tanks, motors... CENTRAL PIPE... 1318 Chestnut st.

SECOND-H... For all purposes; ... condition; also fittin... can save you money... ST. LOUIS IRON... 16th and Clark.

PI... Used reconditioned... D. Wolfs & Sons, 2... Bolth 1132.

REFRIGERATOR—... box; brand new; ... bargain. Mechan...

SLICING MACHI... stand; used 1 year...

ATTE... Do you want to... water pipes, buildin... ers, radiators and... GArfield 4220. ST... PLY CO., 1918 an...

RADIATORS—2 ... used; quick sale...

SAW FILING—Fo... pressor, 3191 S...

SALE—1 10-ton... Louis Public Se... Mr. Roche.

We offer for sa... puting scales, ... Toledo, Standard... built; mostly late... our prices before... low. BENSINGER...

1000 STEAM... While they last, ... steam boilers; all ... radiators; we ... portioned. 2... nut. GArfield 1...

STEEL FENCE P... 6 feet, 32c; ... Steel Wire Co...

STEEL... 100 full-size, for... real bargain. 1006...

TELEPHONE BOO... Jordan-Scheib, J... 99-36...

TIME CLOCK—In... Market st.

TOASTED SAND... style; buttercrisp...

TRUNKS—New... Missouri Trunk C...

TRUNKS—Steamer... kitchen cabinet; ...

TRUNKS of all ki... Metropolitan Sto...

TRUNK — Wa... drawers lock, ... 1805M.

VIOLET RAY... 2420 Juanita, Fl...

WARDROBE TR... refrigerator, ... Forest Park 5...

MISCELLAN...

EXTRACTOR Wtd... CAbany 1079.

FURNACE Wtd.—... ferson 2906. JE...

JUNK, AUTO TIR... etc.; carloads and... Write or wire Bo... Co., 1800 N. Main...

LAWN ROLLER... Wtd.—Good cond... A-147, Post-Dispatch.

NEWSPAPERS W... per stock. DEmar...

OIL BURNER W... be in good condi...

PURE CANE WH... size; open. 3181...

TALLY BO Wtd... hand; 12 or 16... Penn Restaurant...

TOOLMAKER'S ... cash; private sale...

BANK SAFE—G... cheap. 1007 ...

SAFE Wtd.—Sec... cabinet. Everett...

SAFES—$9 to $... and styles, as ... Bensinger Co., 10...

SAFE—Large, ... sky. PRospect ...

BUSINESS O...

ADVERTISE 250... papers, 28 wide... lists free. Keator...

AN opportunity ... leading retail ... area business; ... quired. Priced ... ful opportunity ... other business, ... patch.

BAKERY Wtd.—... in Illinois town ... vans. 10...

BARBERS pay ... in equipping ... balance monthly... Donald's Co., Kans...

BARBER FIXTU... seating chairs, ... stool, complete ... large back mirror... tric lighted backg... electric fan. $10...

BEAUTY PARLO... equipment; cash ... sent. Gibbs Co., ... Mo.

CAPITAL—Investo... Inland record wi... investor examine ... must be partic... reasonable mar... References exch...

## JEWELRY, GOLD, SILVER

HIGHEST prices paid for old gold, broken jewelry, diamonds. Miller, 8023/4 Pine. (c8)

KELLER pays highest prices antiques, old gold, silver, diamonds. 3 N. Broadway

STANDARD market prices paid for old gold, silver, gold teeth, antiques and diamonds. St. Louis Refining Co., 301 Holland Bldg.

## MACHINERY

### For Rent

OIL RENT—23-ton Browning locomotive crane; 50' boom, double drums; perfect condition. 721 Olive. CHestnut 0327.

FOR RENT OR SALE—Complete plant of separate items, largest stock, new equipment in St. Louis, everything in equipment for the contractor. The Geo. F. Smith Co., 3343 Franklin, JEfferson 0384. (c90)

### Wanted

PRINTING PRESS Wtd.—12x18 C. & P. Gordon, in good shape; state low price. Box D-226, Post-Dis. (c68)

WE buy tools, motors, machinery. Segal, 1301 Market. GArfield 1809.

### For Sale

AIR COMPRESSOR—Curtis; Century motor; 2-stage. 4813 Cote Brilliante. (c)

AIR COMPRESSOR — Curtis; tank, motor; new, $130. Acme Electric Co., 221 Market. (c90)

AIR COMPRESSOR—Arbor press, Sidney drill presses, punch presses, chain hoists, welding outfits; garage jacks, vises, tools. 1251 Market.

AUTO REPAIR SHOP EQUIPMENT — Reeches, vises, chain hoist, arbor press, metal parts, tools, Weaver jack, anvil, acetylene welding outfit. 4411 Easton

BOILERS—Engines, pumps, tanks, etc; prices reasonable. Schoelhorn-Albrecht Machine Co., 721 N. 2d st., St. Louis, Mo.

BOILERS—Vertical, in stock, from 1½ h. p. up; special lot of 10 to 12 h. p. at big saving; also 14 h. p. upright boiler, $75 each. John Nooter Boiler Works Co., 1401 S. 2d st.

BRAKES—42-inch, 5 feet, square shears, 48-inch, 20-inch, rollers, 72-inch, folders. 1251 Market.

CABINET PLANER—26-inch; can be seen operating. 3513 S. Compton. (c)

CONCRETE MIXER—Jaeger, tilting drum, gasoline tires. 6441 Bradley av.

CONCRETE AND PLASTER MIXERS. For rent and sale. Eriksson & Finney Equipment Co., 3620 Laclede. JEfferson 0100. (c99)

GARDEN TRACTOR—Centaur, with plow and cultivator; used one year. G. C. Fridley, Bellaire, Mo.

CRANE—1 Byers Boar Cat gasoline driven caterpillar crane, with 2 booms, shovel, dipper and drag bucket.

WM. C. JOHNSON & SONS MACHY. CO. 1211 N. 12th st. (c)

CURTIS—8x8 double compressor; iron base, tanks, etc. bRidge 4870. (c99)

DRILLS—
2-10" D. C. double drum with boiler.
6¾ 25" D. C. single drum with boom-swing.
10 x12" D. C. friction drum hoist.
8½ x10" D. C. friction drum hoist.
Also quick change reversible hoists, various sizes.
Hoists of various sizes and types, single, double or three drum, steam, electric, gasoline or belt driven.
Schoelhorn-Albrecht Machine Co., 721 N. 2d st., St. Louis, Mo.

6¾ x10" d. c. & f. d. hoisting engine.
7 x10" d. c. & f. d. hoisting engine.
8¼ x10" d. c. & f. d. hoisting engine.
9 x10" d. c. & f. d. hoisting engine.
One gasoline skidding machine.
5½ h. p. vertical boilers.
3 steam engines on draft boiler.
7 78"x20 boilers.
6 belted air compressors.
2 steam engines on air compressors.
15 air tanks.
Large stock electric motors.
WM. C. JOHNSON & SONS MACHY. CO., 1211 N. 12th st., St. Louis, Mo.

DRILLS—2 16 4892 DOUBLE SPINDLE McCABE LATHE.
1 60" and 1 42" boring mill.
36" Pedrew rear shapers.
1 Cincinnati plain miller.
No. 2 Cincinnati plain miller.
Air compressors, engines, pumps, motors and shear, high speed hammer and variety of other machinery and tools. 1251 N. Market. (c99)

DRY GOODS FOR MACHINE—Ready to use; complete with new motor and stand; guaranteed. (c)

E. P. MYERSON, 924 Morgan, st.

JOINTERS—Wallace, 6-inch, slightly used. Call at 4303 Lee.

No. 2 Kempsmith universal miller.
No. 4 Brown & Sharp plain miller.
36" Gisholt turret head boring mill.
20" Gisholt turret head boring mill.
20" 2-Spindle Fitchburg drill.
30" 32" heavy duty lathes.
1" to 4" plate planers.
WM. C. JOHNSON & SONS MACHY. CO., 1211 N. 12th st., St. Louis, Mo.

LATHE—16-inch; $100. Monday. 927 Chouteau av.

LATHE—3"x18"; Wade; complete with tools. Call for 29493 after 6 p. m. for appointment.

LAYERS—Drills, blowers, shaper, presses, screwmachines, hammers, pipe machine, grinders, planers, notchers, saws, millers, riveter etc.; new and used. Brown Machinery Co., 5923 N. Qlive. CHestnut 8559.

MACHINERY, St. Louis' largest and finest stock, both new and used; machine shop equipment, woodworking machines and sheet metal tools; investigate them at McDONALD MACHINERY COMPANY, 1818-20 S. Broadway. Cliffe 6361. (c90)

MACHINERY, lathes, drill presses, milling machines, shapers, punches, shears, gear cutters, screw machines, Bunch presses, blowers and other metal-working tools, large and small tools all priced to sell. E. L. KLAUBER MACHINERY CO., 2052-8 S. Third st. MAin 3553. (c99)

MOTORS—Sell or rent; all sizes, new and used; also repairing and installing. Acme Electric Co., 221 Market. (c80)

MOTORS—New and used motors; exchange, repairing, rewinding; sell or swap. Wright Electric Co., 207 N. 2d. CEntral 8358. (c83)

### RENT MOTORS

With purchase privilege; complete installation. National Elec. Serv. Co., 209 Washington. GArfield 4292. (c99)

Hornbeck—Hardie Electric Co.
Weekly reminder for motors, a. c. or d. c. Get our price list; sizes up to 100 hp. 1115 N. Theodosia. CHestnut 6510-6511. (c99)

HUGH ELECTRIC CO.
Motors, generators, engine generator sets, motor generator sets, special electrical work. We rent motors.
2257 S. 41st. Hemlock 6615. (c99)

PRINTING OUTFIT—Press, cutter, stapler, type cases; cheap. 619 N. Compton.

SINGLE ELECTRIC MACHINES.
Band saws, swing saws, saw tables, sharpener, jointer, lathes, in stock; operating light motor; trims to suit.
BROWN MACHINERY CO.
2300 N. 20th st. CEntral 8559.

PUNCH PRESSES—3 No. 33 Swaine; O. P. Jr. also 1 No. 13 Toledo, Herring-Hall-Marvin; fine condition. Box K-388, P. D.

PUNCH PRESSES—Small bull dozer; milling machine, key seater, combination punch and shear, high speed hammer and variety of other machinery and tools. 1251 N. 12th st. (c99)

REFRIGERATING machine; 2 ton York; automatic, guaranteed. LAclede 3494 or 4262 Lucas. (c)

SINGER BUTTONHOLE MACHINE—COMPLETE ON POWER STAND; MOTOR; GUARANTEED SAME AS NEW; VALUED AT $500; WILL SELL FOR $150.
E. P. MYERSON, 924 Morgan. CEntral 6863

TINKERS' TOOLS—Brakes, square shears, crimpers, etc. Schoelhorn-Albrecht Machine Co., 2923 N. 9th. CEntral 8559.

WOOD heel covering and finishing equipment; priced to sell quick. Box A-141. Post-Dispatch.

WOODWORKING TOOLS — Machinery, saw repairing. Wolf, 3532 Lawton. JEfferson 5691.

## MISCELLANEOUS FOR SALE

A FULL LINE of builders' and surveyors' instruments; new and used. Lansden Instrument Co., 613 N. Broadway.

Announcement, Jonquils!
Rich-grade loose mailed waxed artificial flowers, $1.15 per dozen, postpaid. C. O. D. if you prefer delivery assured. Mrs. F. Taylor, P. O. Box 329, St. Louis, Mo.

ANTIQUE—Cheap.
1007 Hamilton ave.

BABY BUGGY—Good condition; reasonable. Hilland 2950. 6565 Scanlon.

BAKER OVEN—Hubbard, double deck; gasoline. 3009A N. Newstead.

BAKER OVEN, 2-deck, M-diddley Marsh; all right. 5823 Dewey.

BALE TIES, Middleby-Marshall; double loop; 1000 portable; a good bale tie.

BARB WIRE—12½ gauge, galvanized, 80-rod spools, 4-point barb, $3.02; 2-point, 4-point barb, $2.85; 2-point, 4-point, $2.74; 14-gauge, 2-point barb, $2.50; 2-point cattle, $1.90. Missouri Steel and Wire Co., 1406 N. Broadway. (c99)

BUILDING — Wooden; 10x16; suitable for Filling house or garage. Call at 2401 Lynch.

CARNIVAL TENT—Cheap.
1007 Market st.

CHICKEN FERTILIZER — Reasonable. 4500 Lacled. JEfferson 8442.

CINDERS—$5 per load. Call DElmar 1665J. (c2)

CINDERS—Immediate delivery, cheap. (c99)

## MISCELLANEOUS FOR SALE

DOWN COMFORT—Pillows, cedar chest, portable Victrola and canary; bargain. JEfferson 7612. (c99)

EXTENSION LADDERS
10-40 ft. Special, $11.98. 1116 N. Vandeventer. LIndell 6507.

FENCE—3-foot, big red picket, $6.75; 4-foot, $7.75; 100 feet, 50 feet, half price. Missouri Steel & Wire Co., 1406 N. Broadway. (c99)

FIR BRICK—7000; cheap. Miami and Indiana av. (c)

FLOOD LIGHTS—2; $20 each; 1 4-burner gasoline stove, with 10-gallon pressure tank, $40. Call King, Evergreen 0434.

FLOOR SURFACING MACHINE—American; like new; bargain. 1211 Market.

FOUNTAIN SYRUP—30 gal. lemon; heavy; cheap. Hogan, 817 S. 4th.

GARAGE—Portable, 3-car; can be used as house or cottage. 5923 Grace. (c99)

GARAGE—Portable, 2-car; steel. 20x20. 1437 Gregg. Hilland 4122.

GARAGE—Steel, portable, $185, American Iron Steel Mfg. Co., 4920 Easton. CEntral 6643. (c99)

GAS WATER HEATER—Automatic and tank heater; sacrifice. Parkview 3885R.

GRAFTEX—2¼"x3¼"; F-6 3-roll film; will trade cameras. 3016 Labadie.

HOG FENCE—Galvanized hinge joint, 6-inch stays, No. 12 top and bottom, No. 13 filler; price per 20-rod roll, 26-inch $4.65; 32-inch, $5.40; also many other kinds. Missouri Steel and Wire Co., 1406 N. Broadway. (c99)

HORTON IRONING MACHINE—In good condition. $15. 909 Sidney av.

HOTEL RANGES—Our specialty, new and used; gas or coal; all standard makes and sizes; real bargains in stock. Bensinger Co., 1007 Market.

INVALID WHEEL CHAIRS AND PETS—For sale or rent; sick room equipment of every description. 4239 Olive st. Lindell 3097.

## Battleship Linoleum
$1.25 Yard, $2.00 Value
Brand-new, fresh stock, lacquer finish; plain brown colors; a real bargain.
"BENSINGER'S 1007 MARKET"

MARCEL WAVING IRON—Waves in 15 minutes; guaranteed. Evergreen 8807.

MOVING PICTURE MACHINE—All complete; will trade for acetylene torch. 1803 Natalie, East St. Louis, Ill.

NAILS—New, mixed; perfect; wire nails, $1.75 per 100-lb. keg. Missouri Steel and Wire Co., 1406 N. Broadway. (c99)

PAINT—Outside white, gray, $1.25 gal.; other colors, $1.50 gal.; garnish, $1 gal. In slightly damaged cans. 2715 S Jefferson

PAINTINGS—I fine pictures at attractive prices. Barrister, 5600 Pershing. (c)

PAPER CUTTER—23-inch Advance, 4017 Phillins av. PRospect 1250. (c7)

PHYSICIAN'S CHAIRS—Cabinets, scales, irrigators, instruments, tables; other equipment; good condition; bargains. 4219 Olive st.

PEANUT-POPCORN WAGONS—2; cheap. 3723 Delmar.

POOL TABLES.
5; Brunswick; ball and cues; like new; fine tables, ridiculously cheap; must move. 1607 Market.

PERMANENT WAVING MACHINE — Frederick's new, combination; dryer and manicuring table and equipment; cheap. Call Cabany 3487J.

## SECOND-HAND PIPE

Radiators, building iron, angle beams, reinforced rods, heating fittings of all kinds; tanks, motors and machinery.
CENTRAL SUPPLY.
1318 Chestnut st. CHestnut 9125. (c99)

## SECOND-HAND PIPE

For all purposes; guaranteed first-class condition; also fittings, valves, etc. We can save you money.
ST. LOUIS IRON & SUPPLY CO.,
16th and Clark. GArfield 4220. (c)

## PIPE

Used, reconditioned, all sizes, at a price.
D. Wolfe & Sons, 2219 S. Fourth. HUmboldt 1132.

REFRIGERATOR—Electric; several; 7-ft. box; brand new; also Sunbeam heater; bargain. 4 S. Grand. (c)

SLICING MACHINE—S. p. pedestal stand; used 1 year. 5823 Dewey.

## ATTENTION!

Do you want to buy or sell steam or water pipes, building iron, machinery, boilers, radiators or supplies? Call GArfield 4220. ST. LOUIS IRON & SUPPLY CO., 16th and Clark.

RADIATORS—Eastern Clow's; cheap; want quick sale. 3009 N. Leffingwell.

SAW FILERS—Foley; $30; also air compressor, $100. Grand.

SCALE—1 10-ton platform; 14x8. St. Louis Public Service, 3869 Park. See Mr. Roche.

SCALES.
We offer for sale a large lot of computing scales. Such makes as Dayton, Toledo, Standard and other makes; re-built; mostly late samples, have slight use on prices before buying. Ridiculously low. BENSINGER CO., 1007 Market.

## 1000 STEAM RADIATORS

While they last 15c per foot; sectional steam radiators; investigate them; all water radiators, as we have in stock as proportioned. STERN, 17th and Chestnut. GArfield 1200. (c99)

STEEL FENCE POSTS—Different kinds per foot, 32c; have all lengths. Missouri Steel Wire Co., 1406 N. Broadway. (c99)

## STEEL LOCKERS

100 full-size, for clothes, at $1.20 down; real bargain. 1007 Market.

TELEPHONE BOOTH—Oak; sound-proof. Jordan-Scheid, 3115 Chestnut. GArfield 6636.

TIME CLOCK—International; cheap. 1007 Market st.

TOASTED SANDWICH OUTFIT—Late style; butterfly, cheap. 1007 Market.

TRUNKS — New and used; also rented. Missouri Trunk Co., 4068 Delmar. (c62)

TRUNKS—Steamer and auto; also auto kitchen cabinet; cheap. Riverside 2534M.

TRUNKS of all kinds, suitcases and bags. Metropolitan Storage, 3950 Olive. (c57x)

TRUNK — Wardrobe; washable lining; drawers, lock, $12; bargain. Cabany 1803M. (c)

VIOLET RAY MACHINE—Like new. Call Cabany 3487J.

VIOLET RAY MACHINE—Wtd. Box A-142, Post-Dispatch.

WARDROBE TRUNK—$15; 75-lb. side refrigerator, JEfferson 8728, 4333 Forest Park. (c)

## MISCELLANEOUS WANTS

EXTRACTOR Wtd.—20-inch. (c8)

FURNACE Wtd.—Second hand. Phone JEfferson 2906. JEfferson 1217. (c99)

JUNK, AUTO TIRES Wtd.—Metals, rags, etc.; highest prices; biggest prices. Write or wire Republic Metal & Rubber Co., 1800 N. Main. (c)

LAWN ROLLERS AND WHEEL BARROW Wtd.—Good condition; reasonable. Box A-247, Post-Dispatch.

NEWSPAPERS Wtd.—Rgs. Curry Paper Stock, DElmar 4589R.

OIL BURNER Wtd.—For bakery; must be in good condition. LAclede 2713. (c)

PUSH CART Wtd.—Iron or wheels; large size; cheap. 3151 N. Grand.

TALLY HO Wtd.—Second hand; four-in-hand; 12 or 15 passenger car preferred. Pfeil Restaurant, 5 S. Sixth st.

TOOLMAKER'S KIT Wtd.—And tools; cash; private party. 2222A Warren.

## SAFES

BANK SAFE—York, time, like new; very cheap. 1007 Market.

SAFE Wtd.—Sectional bookcase and file cabinet. EVergreen 4658. (c)

SAFES—30 to choose from; various sizes and styles, as low as $10; will deliver. Bensinger Co., 100 S. 12th st.

SAFE—Large, 5x2 6; sell cheap. Petrowsky. PRospect 7940. (c)

## BUSINESS OPPORTUNITIES

ADVERTISE 250 different country newspapers 28 words, one business getter; lists free. Keator Hartford bldg., Chicago.

AN opportunity to obtain control of a leading retail radio and electrical appliance business for $50,000 to $250,000 required. Priced at inventory. A wonderful opportunity created through press of other business. Box W-312, Post-Dispatch. (c)

BAKERY Wtd.—Trade 5-acre poultry farm in Illinois town of 4000. C. Kayser, Havana, Ill.

BAKERIES pay big profits; we specialize in equipping bakeries; terms, third cash, balance monthly; cash business. Price Mc-Donald Co., Kansas City. (c99)

BARBER FIXTURES—Porcelain chairs, 3 seating chairs, child's seat, shampoo stool, complete washstand, coat stand, large back mirror, Congoleum rug, electric lighted balancing pole, trolley cuspor, electric fan. $190. 917 Filmore.

BEAUTY PARLOR furniture supplies and equipment; cash, easy terms; catalogue sent. Gibbs Co., 505 N. 7th. St. Louis, Mo.

CAPITAL—Investment firm with established record wants security issue offering investor genuine opportunity for profit; must be legitimate, have real merit and responsible management. Details essential. References exchanged. Box J-197, P. D.

## BUSINESS OPPORTUNITIES

CARPENTERS, we are organizing small corporation for the construction of new medium priced homes in St. Louis and county on property under our control. We desire to employ several good carpenters and mechanics who would like to own stock in the corporation which will share in the profits. Box W-380, Post-Dispatch. (c)

CHARTERS — Delaware; best, cheapest; quickest; nothing need be paid in; free forms. Colonial Charter Co., Wilmington. (c99)

CHAMBERS OF COMMERCE NOTE—Clothing manufacturer wants to locate in up progressive town; will employ about 100 girls; wants to hear from city where can make an attractive offer. Box N-92, Post-Dispatch. (c99)

FOR SALE, one of trade for farm of equal value, $5000 drug manufacturing business; established trade, doing good business. For specific information, Box A-33, Post-Dispatch.

FOR SALE, general merchandise, valuable corner; 100 per cent store location; building 50x140; grade floor and basement; town 10,000; rich agricultural district. Owner or write Allen Mansfield, Ottawa, Kan.

GOING corporation manufacturing new all in great demand, now selling at profit from $10,000 to $20,000 to become active financial manager to manufacturing; must go ahead; must expand. Box W-381, P. D.

HARDWARE, furniture, paint and undertaking business located in Gasconade County, on Highway 28 and Rock Island Railroad; old-established; can be bought at low price; buyer need not be an undertaker; investigate this. Address Chas. A. Haisch, Bland, Mo.

HAVE $7000 to invest in business that will stand closest investigation; must be out of city. Box A-149, Post-Dispatch.

HAVE established Noen Tube sign business for sale; more than 1-6 can finance; tremendous profits; an opportunity of a lifetime; $3000 to $500 necessary. Box W-219, Post-Dispatch. (c)

INSURANCE; guaranteed drawing account; direct leads. Box D-189, Telegraph Bldg.

I WANT to invest with services in established brokerage or commission business; have large acquaintance with Missouri, Illinois merchants. Box A-389, Post-Dispatch.

LIGHT MANUFACTURING company, manufacturing articles of merit used daily; needs a good sales organization to handle entire output; good opportunity; commission basis. Box W-302, Post-Dispatch.

MAIL ORDER BUSINESS is fascinating and profitable; many earn thousands yearly. Begin small; no canvassing nor personal contact; have had 23 years' experience and give inside pointers. Send for free book; also batch of other mail order information; profitable sewing machines fitted. Brenlser, 1607 Sansom st., Philadelphia, Pa.

MAN to open grocery and meat market; 5850 Macklind av.; real chance for live man.

MAN with selling and business experience and with small capital wanted to act as exclusive distributor for new and fast selling proposition; will go to investigate; reasonable to State highway; 130 miles from St. Louis; we wanted it handled on membership proposition; can you do it, and how? Address Secretary, 1007 Market. (c)

$10,000 ADDITIONAL capital wanted by incorporated paint manufacturers to take care of expanding business. Box A-270, Post-Dispatch.

## RESORT ON MERAMEC

Wonderful resort located 17 miles from the city limits containing 33⅓ acres of ground; 2 cottages, two hotel buildings of 24 rooms each, dance hall, canoes, fully equipped; excellent opportunity; selling account death. For particulars apply to HEMMELMANN-SPACKLER REAL ESTATE CO., 1010 Chestnut. Main 1224.

WONDERFUL OPPORTUNITY.
Furnished apartment, business for sale; no experience necessary. Will teach; be independent; guaranteed income. Box W-124, Post-Dispatch. (c)

## BRANCH MANAGERS

Worth $500 monthly; no selling. You collect from dealers on consigned stock; must carry $400 stock merchandise to fill rush orders; experience unnecessary; references. Phone Mr. Morgan, JEfferson 2700.

## ATTENTION

Have you $3500 to put into a real business? One that will pay for itself in 12 months. Party willing to stay until you have adapted yourself. Box A-92, Post-Dispatch.

## POULTRY FARM

Want party to invest $8000 to $10,000 in large commercial poultry farm; doing cash business; will make at least 10% per cent on money invested; located West St. Louis County. Box W-163, Post-Dispatch.

## CHAIN STORE EXECUTIVE

Wish to make contact with experienced chain store executive who will require man to take active management as buyer and supervisor of meat departments. Box A-30, Post-Dispatch.

## ATTENTION INVESTOR

We will guarantee an investment in our established company against loss by the use of real estate mortgage bonds we have; this is a bonified offer for one who can invest $10,000 to $20,000. Box W-37, Post-Dispatch. (c)

## DISTRIBUTORS WANTED

Big work and big money for big men; no false promises; no exaggerated claims. This opportunity is strictly for clean-cut men with good sales records who work hard to earn and deserve big incomes. We want men who can take and hold position of leadership in organizing and controlling sales crews in high-y profitable territory. The men we accept will be coached in all phases of selling the "SEW-HANDY" electric sewing machine and provided with personal letters and other means to get leads an make sales. The "SEWHANDY" is the latest and greatest development in portable sewing machines. A midget in size, a giant in work. Weighs only 12 pounds, can be carried and used by anybody, anywhere. Address Standard Sewhande Sales Division, FREDERICK-OSANN CO., 251 7th av., New York City, N. Y.

## BUSINESS WANTED

CIGAR STORE Wtd.—Building lobby, hotel or business section. LAclede 7047.

CONFECTIONERY—Small; with living quarters; Kirkwood or vicinity preferred. Box W-32, Post-Dispatch.

DRY GOODS OR GENERAL STORES—In City of country; pay cash. J. Hirsch, 5589A Bartmer. FOrest 2781M.

DRUG STORE Wtd.—Paying; one man; state particulars, sales, rent, lease, etc. Box G-107, Post-Dispatch.

FILLING STATION Wtd.—Must be good; state particulars. Box A-152, Post-Dis.

## BUSINESS WANTED

FILLING STATION—Repair and battery shop; good location; must be reasonable. Box A-189, Post-Dispatch.

FRESH MEAT STAND Wtd.—To buy or lease; must be cheap. Box W-1, Post-Dis. 2919 S. Compton.

GENERAL STORE Wtd.—In country town; have good income property to trade. Box T-583, Post-Dispatch.

GROCERY Wtd.—As part pay for well-constructed double flat; balance easy terms. GRand 0983J. (c)

GROCERY Wtd.—South; small; reasonable; must be location for meat market; no agents. Box A-194, P. D.

HARDWARE OR VARIETY STORE Wtd.—Established, paying. J. Raymond, 3534 Sidney.

**QUICKEST results obtained; business farms, real estate, sales, deals financed. GARDNER REALTY CO., 320 N. Grand.** (c99)

ROOMING HOUSE Wtd.—Large; in good location. Box A-87, Post-Dispatch.

ROOMING HOUSE Wtd.—Large; for equities in room residence. Lindell 8712.

WANTED TO BUY—Good legitimate mail order business; prepared to take cash; give full details. Write M. R. Co., 33 N. Keller, Columbus 6, Ohio.

WE BUY dry goods, clothing, shoes, general stores; city or country. Levin Agution Co., 1635 Washington. CEntral 9099. (c99)

## BUSINESS FOR SALE

AUTO GLASS SHOP — Chance for live wire; will sell reasonably for cash; fine location; retire leaving city. Box A-228, Post-Dispatch.

AUTO REPAIR SHOP—Large well established; fully equipped with or without building; owner leaving city; a real opportunity for a good buy. Sale take $20,000 cash to handle. Inquire 5417 Page. (c80)

AUTO TRIM SHOP—Established; South Side location. Box W-193, Post-Dispatch. (c)

BAKERY—$3000 every month; owner leaving good business. Box F-81, Post-Dis.

BAKERY—Large shop will bring you good business and clean profit. Box N-28, Post-Dispatch.

BAKERY—Handling all modern sanitary specialty lines. 1027 Park.

BAKERY—With or without fixtures; good location; Grayois and Victor.

BAKERY—Located next to high school; priced right. 2508 Sutton.

BAKERY—Day work, old established, with 3 routes; cash or terms. WEbster 775.

BAKERY—Meramec-Giles; corner building; modern; big future. Riverside 5251W.

BAKERY—Good business; retail or wholesale. Box A-200, 4112 Easton. (c)

BAKERY—Located on 5-ft. alley; to sell; well stand investigation. Box W-6, Post-Dispatch. (c)

BAKE AND LUNCHROOM; or exchange for real estate in or out of city. Box A-206, Post-Dispatch.

BAKERY—West End location; doing good business; will sacrifice; reason for selling, rent, hotel, apartment and lodgers. Popular price and appeal; territory contiguous to Fairground Park. Give references and information about experience; write letter and we will mail sample and complete details; don't answer unless you can stand investigation. Address Nelson J. Quinn, 145 Erie st., Toledo, O.

MAN OR WOMAN Wtd.—With $4000; help finance and operate concessions at sporting resorts; work easy and pleasant; few hours daily. This is a high-class business proposition. The profits about 60 per cent weekly. You handle your money and competition; reference given and expected; quick action wanted. Box W-170, Post-Dispatch. (c)

MANUFACTURER, making commercial articles used by all manufacturing industries wants partner, invest $700 with services. Or $2100, Phone CA. 2146. (c99)

MANUFACTURERS desiring sales connections in Kansas City territory, with distributors, jobbers, agencies or salesmen, communicate with us, giving complete information regarding company and products. Specialty Brokerage Co., Security Bldg., Kansas City, Mo.

MEN wanted to be dealer distributor; repeat and permanent line food products; automobile desirable. Box A-59, P. D.

OLD national organization, well rated, has opening to put exceptional man in his own business; man must have $1000 cash; made financial competence in 6 years; $4872 guaranteed. Box 2682, P. D.

PIEDMONT, MO., on two State highways, main line Missouri Pacific, 4 hours from St. Louis; offers inducements to industrial enterprises; modern town, cheap labor, low rents, electricity, water; if interested write Chamber of Commerce, Piedmont, Mo.

PITTSBURG selling agent, downtown district, manufacturers' representative for Western Pennsylvania; communicates Mr. Wolf, Downtown Y. M. C. A., Pittsburg, Pa.

SEVERAL to join me in forming $20,000 permanent pool. New York Stock Exchange is transactional; positively no speculation; large income. Box T-385, P. D.

VERY GOOD opportunity for man with sales ability to join a corporation now forming; will take entire charge of sales; small investment required, which will be returned. Box W-360, Post-Dispatch.

WANT someone to invest $2000 or $3000 in the manufacture of food and candy product. Box W-369, Post-Dis. (c)

WANTED—A man or two can give his services and invest a little money in one of the handsome income; a clean honest business. Box W-14, Post-Dispatch.

WANTED—A high-grade line to market for domestic and foreign selling; must be strictly legitimate and profitable. We are analysts, not salesmen. Stanley A. Duvall, 176 W. Adams, Chicago.

WELL known food corporation will consider responsible party for exclusive handling aggressive organization. Box A-268, Post-Dispatch.

WE own fine clubhouse, well furnished, 7 bedrooms, cabins, and 400 acres, on the most beautiful part of Black River; excellent hunting, fishing, etc.; accessible to State highway; 130 miles from St. Louis; we wanted it handled on membership proposition; can you do it, and how? Address Secretary, 1007 Market. (c)

$10,000 ADDITIONAL capital wanted by incorporated paint manufacturers to take care of expanding business. Box A-270, Post-Dispatch.

WONDERFUL opportunity for fine living rooms in rear and well located. This is an exceptional buy for someone; will sacrifice; reason for selling, ill health; established 6 years. Hilland 0365, Monday.

## ESTABLISHED BEAUTY PARLOR
In best fashionable west end location.
4906 MARYLAND AV.
Connecting
Josephine Scullin Shop

BILLIARD HALL—5 tables, soda fountain; good location. 2701 Lafayette.

BOOK BUSINESS—$3000; all or part. 934 N. Broadway.

BUTCHER—Open shop; established grocery; busy corner, fixtures. 2339 Chouteau.

CAFETERIA—4052 Forest Park; good business; factory district; very reasonable. (c83)

CAFETERIA — Short hours; no Sunday work; a good couple can clear as much as we have; that's $600 per month. C. B. Hill, 806 Chestnut.

CANDY SHOP and soda fountain; reasonable. 8854 West Florissant. (c65)

CHILI PARLOR — French; for sale or trade. 4504 Parc.

CIGAR STAND or modern fixtures. 1014 Chestnut. CAbany 5893J.

CIGAR STAND—In hotel lobby; $600 cash; stand 410 S. Second. Garfield 8683. Lincoln Hotel.

CLEANING, TAILORING—Fine location; investigate. Box W-360, Post-Dispatch.

CLEANING AND DYEING—New Hoffman press; no competition. CAbany 1768. (c99)

CLEANING AND BRUSHING SHOP—$6 shop repair; sell or rent; cheap. 1426 N. 20th. CHestnut 4379.

CLEANING AND PRESSING SHOP—Good business; cheap. 3802 Lafayette. Sunday. Call JEfferson 9368.

CLEANING, TAILORING, HAT BLOCKING—Good business opportunity for someone; owner crippled. Box A-255, Post-Dispatch.

CONFECTIONERY—Doing good business. 1826 S. 18th.

CONFECTIONERY—With 2 living rooms. 2925 Shenandoah. GRand 5751. (c99)

CONFECTIONERY AND VARIETY—On Grand, opposite ball park. COlfax 8305.

CONFECTIONERY—2558 N. Jefferson; 3 living rooms. 4025 N. 25th st. (c6)

CONFECTIONERY AND NOTIONS—Sickness. 4146 W. Cabanne.

CONFECTIONERY—2 living rooms; rent $22.50. 4581 North Market. (1)

## BUSINESS FOR SALE

CONFECTIONERY—
1826 S. 3d st.

CONFECTIONERY—Lunch; across from school; rooms rent $35. 5500 Lillian.

CONFECTIONERY—Good location, next to theater. Prospect 8740. 2801 McNair.

CONFECTIONERY—And delicatessen; good location on South Side. 2147 Gold.

CONFECTIONERY—Living rooms and bath; cheap for cash. 4243 Olive.

CONFECTIONERY—3849 Wisconsin, good location; near large public school. (c99)

CONFECTIONERY AND LUNCH STAND—Cheap. 923 N. Compton. (c)

CONFECTIONERY — For sale or trade; good fixtures. Garfield 4577.

CONFECTIONERY AND LUNCHROOM—And living room. 2417 S. Broadway.

CONFECTIONERY—And 2 living rooms; rent $25; bargain. Call PRospect 9159.

CONFECTIONERY AND DELICATESSEN—2 stores, 7 living rooms; rent $80. 2700 N. Newstead.

CONFECTIONERY and lunch and fountain; cheap for cash. Garfield 5676.

CONFECTIONERY—Light lunches, grocery; doing good business; cheap rent; 3310 Laclede.

CONFECTIONERY AND LUNCH—Established trade; rent $20; terms. 4233 Easton.

CONFECTIONERY—Cigars, tobacco, grocery, varieties; living room; going to hospital; make offer. Victor 0349R. (c99)

CONFECTIONERY—Reason, death and sickness; good location for ambitious parties; terms if desired. 1 Grand.

CONFECTIONERY—Showing large profits; owner has bought other business; 4 living rooms; price $500 if sold today. 2822 S. Broadway.

CONFECTIONERY—Doing good business; Park av. bargain. 1457 FULLER. PRospect 5157.

CONFECTIONERY—Cheap; good business; must sell; other business. 6484 Clayton rd. (c99)

CONFECTIONERY—Doing wonderful business; selling account sickness. 3707 Garfield. (c)

CONFECTIONERY—Good location; paying; sickness. PRospect 8719. 3480 Shenandoah. (c62)

CONFECTIONERY—Good opportunity; 2 living rooms; price $500 if sold today. 2822 S. Broadway.

CONFECTIONERY—Established business; selling account illness. 3377 Arsenal.

CONFECTIONERY—2768 Caroline; well established business; ideal location; reasonable price. Call Victor 2000. (c80)

CONFECTIONERY AND CANDY STORE—West on Page; old-established business. 4058 Delmar. Post-Dispatch.

CONFECTIONERY—Grocery; milk station; cold meats; room; $400 cash. 5863 Easton av.

CONFECTIONERY—Near schools; cash; leaving city; living rooms. 1300 Gratiot.

CONFECTIONERY STORE—Doing a good business; in a good location. Box F-351, Post-Dispatch.

CONFECTIONERY AND BAKERY GOODS—For sale; reasonable if sold today. 6600 St. Louis.

CONFECTIONERY AND CIGARS—Living room; cash only; $400. 1114 Angelrodt.

CONFECTIONERY—Across from school; corner; very reasonable. 1900 Franklin. (c83)

CONFECTIONERY — With living rooms, furniture and lease; good stand; owner sacrificing. Riverside 8203W. (c62)

CONFECTIONERY — Dry goods; Kirkwood; rooms; reasonable rent. Craig, Cheamut and 20th. (c)

CONFECTIONERY—2623 N. Jefferson; reasonable; selling on account of other business. (c)

CONFECTIONERY — Sacrifice for cash; good location; price reasonable. Box F-165, Post-Dispatch.

CONFECTIONERY—Cigars, tobacco, notions, fountain, pipe repair machine; established 16 years. 2409 Union. No agents.

CONFECTIONERY—Must sell; owner leaving city; $1600 buys; biggest profits. Call North End location.

CONFECTIONERY—5568 Julian.

CONFECTIONERY—Variety; good location and business; $800 cash. 7730 Virginia. (c99)

CONFECTIONERY—Lillian; price reasonable; rent $45; 1 room; sales $35 daily; will take part cash and part terms. NORTH SIDE RLTY., 5417 Beacon. (c)

CONFECTIONER AND DELICATESSEN—Between 2 schools; average daily sales, $45. Terryes, 2831 N. Kingshighway.

CONFECTIONERY—Wonderful West End corner; fine for couple; right price; terms; rooms; cheap. GUTH, 5088 Julian.

CONFECTIONERY—Real bargain on corner; lease on South Broadway; annual sales $15,000. Owner overhead. GUTH, 5088 Julian.

CONFECTIONERY—Mackland av.; bargain.
Confectionery; Sidney; good stand.
Confectionery and delicatessen; bargain.
Confectionery; 410 S. Second.
Confectionery and building; real buy.
Grocery and building, south; $4800.
Confectionery, JOHNSON, 2924 Grayois.

COOKIE SHOP—Unusual opportunity; real bargain; fine for man or lady. 4410 (c

COUNTRY STORE—On highway 66; Frisco Railroad; stock, fixtures and furniture, 2 years old; will invoice $6000; good terms or trade; real estate as established business; will invoice at $6000; will sell for $4500 cash. Box F-230, Post-Dispatch. (c99)

DRY GOODS—Ladies' and gent's furnishings; established location; no competition; doing good business; excellent opportunity for anyone desiring to enter established paying business; will invoice at $6000; will sell for $4500 cash. Box F-230, Post-Dispatch. (c99)

EATING HOUSE—In St. Louis County; serving chicken, steaks and frog dinners; doing $25,000; business records; reason for investigation; on good highway. Box A-88, Post-Dispatch.

ESTABLISHED PRESSING SHOP—Cheap. 2903 Park. (c2)

## Hard Road Eating House

Ten rooms, modern; far above average; owner built and operated four years; tourist rooms; other business. Room 4 Scammell Bldg., Champaign, Ill.

EXCELSIOR SHOP—Ladies' ready-to-wear; best location; Peoria, Ill. Established clientele; profitable business; owner leaving city. Box A-102, P. D. (80)

EXCLUSIVE SHOP—Ladies ready-to-wear; best location; Peoria, Ill. Established clientele; profitable business; owner leaving city. Box A-102, P. D.

FILLING STATION—Very reasonable. 3455 Union. (c)

FILLING STATION—
$130 Delor. (c99)

## BUSINESS FOR SALE

FILLING STATION—Reasonable. Call Garfield 7404.

FILLING STATION—Stock and fixtures; 4 pumps; Virginia. (c99)

FILLING STATION—$750. Sickness. Box W-125, Post-Dispatch.

FILLING STATION—3 pumps; $1700. Box W-164



We De Better . . . .

No mater what the occasion, no matter how low the price, we can match it and give you a far better eye test and all-round service. That's why we are growing.

40 years testing eyes, many years in charge of Jaccard's optical department.

DR. TYROLER 725 Pine St. Near 8th

For Real Estate Investments or Homes see the Real Estate pages.


## FUNERAL OF S. E. WAGGONER

Funeral services for Sol E. Waggoner, for 16 years president of the Masonic Home of Missouri, 5351 Delmar boulevard, who died Friday of heart disease, will be held at 2 p. m. Tuesday afternoon from the Masonic Temple to Bellefontaine Cemetery.

Mr. Waggoner, who was 78 years old, was one of the organizers of the home, established about 40 years ago to care for orphans and aged Masons and their families. He was the oldest Past Commander of Knights Templar in Missouri. Before becoming head of the institution he was president of the Citizens' Insurance Co. He is survived by two daughters.


We Are Unloading Carloads in This

WALL PAPER SALE

Is there any wonder that we lead in low prices? Where else in St. Louis is Wall Paper bought in such enormous quantities? Who else carries a stock of over a million rolls?

600 patterns of guaranteed Wall Paper; side-by-side, new Spring colorings; all going at unheard-of low prices. Less than a fraction of their real worth. Save over 50% at this sale!

COMPARE THESE PRICES

| | | | | | |
|---|---|---|---|---|---|
| 50 Cent Vals. | NOW | 12½ Cents a Roll | 15 Cent Vals. | NOW | 5 Cents a Roll |
| $1 Vals. | NOW | 25 Cents a Roll | 10 Cent Vals. | NOW | 3 Cents a Roll |
| 35 Cents Vals. | NOW | 10 Cents a Roll | 5 Cent Vals. | NOW | 1 Cent a Roll |

Anyone who walks into Webster's knows at once that this is the institution that backs up its advertising 100% plus. You will be astounded at the phenomenal values—many worth up to $1.25—that are priced from 35c a roll down to 1c a roll. Combinations sold only with beautiful borders or bands.

WEBSTER'S 809 N. 7th


## BOY THREE MONTHS OLD GETS AIR RIDE TO CHICAGO

**Son of "Bud" Gurney, Former Roommate of Lindbergh, Goes With 10 Other Passengers.**

The regular St. Louis-to-Chicago, passenger plane on the Robertson division of Universal Aviation Corporation yesterday carried the youngest person ever to make such an extended cross country flight in the person of Harlan Leslie Gurney, three months old.

The infant air rider is the son of "Bud" Gurney, Universal's chief of operations at Lambert Field and pal and former roommate of Lindbergh. Accompanying the baby were his parents and ten other passengers in the big tri-motored Ford plane. They left at 12:45 p. m. and were in Chicago less than three hours later.

Young Gurney had his first taste of aviation a few days ago when "Bud" took him and Mrs. Gurney for a trip around the field. When they came down the baby was shuckling and chortling in glee.

## NEW CATHEDRAL ANNOUNCES SERVICES FOR HOLY WEEK

Holy Week observances at the New Cathedral, Lindell boulevard and Newstead avenue, will include blessing of the palms a week from today, special masses on Holy Thursday, Good Friday and Holy Saturday with Archbishop Glennon celebrating a Pontifical Mass on Easter morning at 11 o'clock.

The Tenebrae will be chanted Wednesday evening of Holy Week and seminarians from Kenrick Seminary and priests from St. Louis University will assist the Archbishop at all services. The Tre Ore service will take place from noon to 3 o'clock Friday. Monsignor Tannrath will preach the Easter sermon at the Pontifical Mass.


$2.50 Cash Puts the Easy Washer in Your Home at Union

Store Open Evenings Till 9

UNION HOUSE FURNISHING COMPANY

1120-30 Olive St.

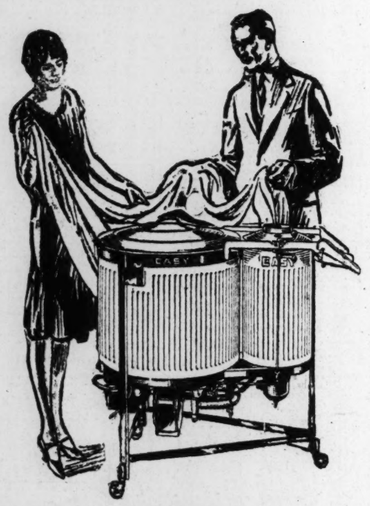
Easy Weekly or Monthly Terms

SPECIAL OFFER!

FOR LIMITED TIME ONLY

$2.50 CASH Puts the EASY WASHER In Your Home

Balance Monthly



Never Before Have We Been Able to Offer Such Liberal Terms

Leaves Less Water in the Clothes

New Easy Washer can't break buttons or put deep wrinkles in garments

THE Easy's marvelous new drying tub removes so much water from clothes that you can hang them up indoors in bad weather without danger of water dripping on the floor from the seams or hems.

The dryer cannot break buttons or put hard-to-iron wrinkles in the clothes. When you're all through, just move a lever and all the water is automatically lifted and emptied. The new Easy is entirely safe, even with small children about. The Easy's three Vacuum Cups get the clothes as clean and handle them as gently as your own careful hands, and a special gas heater keeps the water constantly hot. Phone for a personal demonstration today.

EASY WASHER

Phone for Free Demonstration in Your Home

GAERTNER ELECTRIC CO.

3521 N. Grand Blvd. Open Evenings COlfax 2600


## 1929 INCOME TAX RETURNS EXPECTED TO EXCEED 1928

**Total for First Quarter Year Ago Was $518,000,000; Report Not Completed.**

By the Associated Press.

WASHINGTON, March 16.—Although they were unable to tell exactly the stream of income tax payments entering Government coffers, Treasury officials were optimistic today that the total for the quarter ended yesterday would exceed the $518,000,000 collected on the same date last year and point the way to a Treasury surplus for the year.

The latest official record of the tax payments as made public today showed that the Treasury had received at the close of business on March 14, $56,804,350 as against $51,419,431 on the same day last year. The statement for March 15—ordinarily the largest single day of tax receiving in the year—will not be made up until later.

If the rate to March 14 continues to guide the inflow for the balance of the month, the Treasury may receive for this quarter as much as $50,000,000 more than it received last year in the same quarter and will find its actual returns from income taxation this year considerably ahead of estimates.

## YOUTH DRINKS POISON IN HOME AS MOTHER AND SISTER LOOK ON

While his mother and sister looked on, Andrew Earl Sharpe, 20 years old, a farmer, ended his life by swallowing poison in the living room of the farmhouse on Gist road, north of Anglum, yesterday.

Sharpe was writing at a desk when suddenly his sister, Mrs. A. L. Cosa, saw his raise a bottle to his lips. She knocked it out of his hand, but not before he had taken half an ounce of the contents.

On the desk lay a note which said: "I am killing myself. No friends. Earl."

Mrs. Cosa's infant child, playing nearby, was burned on one cheek by acid. Sharpe was dead when Dr. John O'Connell, Overland, Coroner, arrived. An inquest will be held tomorrow. Sharpe's father died two months ago, and relatives said he had suffered from hysteria for the past year.

**In St. Charles Mayoralty Race.**

Frank May, monument dealer of St. Charles, officially entered the race for Mayor yesterday when circulation of a petition in support of his candidacy was begun. He will oppose Mayor Henry Broeker who will seek re-election April 2. A petition in support of Broeker also is being circulated. May already has served two 2-year terms as Mayor, having completed his second term six years ago.

**U. S. Autos Lead at Geneva Show.**

GENEVA, March 16.—American automobiles exhibited at the annual International Automobile Exposition here are in the fore at least in point of numbers. Thirty-one American factories were represented by cars. France came next with 20 makes exhibited, then Germany with eight and Italy with six.

**New Orleans Spot.**

NEW ORLEANS, March 16.—Spot cotton closed steady, 14 points down. Sales, 1346. Low middling, 18.84c; middling, 20.15c; good middling 20.34c. Receipts, 3337. Stocks, 329,760.

**Chicago Cotton Market.**

CHICAGO, March 16.—Cotton futures closed as follows: March, 20.29c; May, 20.48c; July, 20.55c; Oct., 20.38c; Dec., 20.38c; Jan., 20.42c.


ADVERTISEMENT

Wake Up Nights? Kidneys Act Poor? Try New Test

Do You Wake Up Nights, suffer from Backache, Bladder Weakness, Burning, Leg or Groin Pains and Rheumatic aches? Do your kidneys function poorly? Do you feel old, tired, pepless? Then why not try the Cystex 48 Hour Test?

The World's largest drug stores have recommended and guaranteed nearly a million packages with remarkable results. No narcotics or habit forming drugs. List of safe ingredients in every package.

Ask any drug store for Cystex. Make a 48 Hour Test to quickly alleviate pains, enable you to sleep well, feel like new and full of pep. Only 60c if completely satisfactory otherwise your money back, immediately on request.


## VEGETABLE MARKET

ST. LOUIS PRODUCE ROW, March 16.—Potato trade was firm. The usual light Saturday street jobbing business prevailed. There was a pretty good week-end carlot demand late yesterday. Sales were reported as follows: On track, sacked, per 100 lbs, invoice weights—2 cars Idaho russet burbanks (one extra good) $1.60, 1 car do $1.55, 2 cars do $1.57½, 1 car Colorado russet burbanks $1.40, 1 car do (poor) $1.20, 1 car Nebraska triumphs $1.12½, 1 car Wisconsin rurals (dark) 90c, 1 car Minnesota triumphs $1, 2 cars Minnesota cobblers (one partly graded red river, other branded Hollandale) 95c. Delivered, load Montana russet burbanks $1.75, load Idaho russet burbanks $1.60, load Nebraska triumphs $1.30, 50 sacks Minnesota Hollandale cobblers $1.10, Home-grown bozed cobblers and red river ohios sold at 40c per 60-lb box loose.

NEW POTATOES—Texas triumphs in 50-lb. sacks at $2.85@3 delivered per sack for No. 1 and $2 for creamers; fresh car Florida bu crates No. 1 triumphs selling slowly at $3, No. 2 at $2.75 and No. 3 at $1.75 delivered.

ONIONS—Market was dull and weak, lepressed by free offerings of soft and sprouting stock, and being Saturday little demand apparent. Following sales made late yesterday, sacked, per 100 lbs., delivered: One car Wisconsin red at $4, 100 sacks Minnesota red at $3.30@3.75, 20 sacks Colorado large yellow at $5 delivered; also 200 sacks Indiana (50-lb.) red at $2 per sack delivered.

ONION SETS—Red and yellow sets at $2.50 and white at $3 per bu. Bermuda onion plants at $3 for yellow and $3.30 for crystal wax per case containing 60 bundles, 100 plants each.

ANISE PLANT—Texas crates at $3.25 delivered.

ARTICHOKES—California boxes at $2.50 to $5.50 according to quality.

ASPARAGUS—California crates bunched at $8 for extra choice and $10 for fancy.

AVOCADOS—California 20s to 30s $3 to $7 per box.

BEETS—Market was weaker. Texas bu baskets bepts $1 and $1.25 and $1.50 delivered, and bu crates 90c delivered.

BRUSSELS SPROUTS—California half drums $4 to $8, according to quality.

BROCCOLI—Texas bu baskets (small $1.75 delivered and iceberg crates $3.75 delivered.

CABBAGE—Market on new bulk Texas cabbage was quiet with light sales in jobbing way delivered $40 to $42 per ton—15 loads reported $40 delivered and load at $42 delivered. Louisiana crates $1.75 delivered.

CABBAGE SPROUTS—Last jobbing sales Texas bu baskets $1.50 delivered.

CARROTS—Texas crates $2.50 and bu baskets $1 and $1.25 and $1.50, according to pack (mainly $1.25). Colorado sacked carrots quoted 75c to $1.

CAULIFLOWER—California $1.75 and $2 per crate delivered, quality only fair.

CELERY—Market was steady. On track, 2 cars Florida 4s and 6s and 1 car two-thirds 6s $2.15 per crate. Florida crates $2 to $2.25 delivered. Bunched washed celery 50c per bunch for small, 75c for jumbo, $1.10 for special.

CELERY CABBAGE—Michigan lugs (10 to 12 heads), $1.40.

CHIVES—Home-grown 60c per bu box. Ohio baskets (8 pots) 85c.

CUCUMBERS—Illinois 2-dozen boxes hothouse No. 2 $2.50 to $2.75, No. 1 at $3.50 and special at $3.75 to $4; Indiana 2-dozen boxes extra fancy and xx $4. Express shipment Florida ¾-bu hampers fancy sold yesterday $7.50.

EGG PLANT—Florida 1½-bu crates 30s to 36s $4 to $4.50.

ENDIVE AND ESCAROL—Florida long hampers escarol $1.50 to $1.75 del. Louisiana crates escarol $1 and brie endive $3. French endive (imported) 45c per lb.

GARLIC—Cuban strings 13c per lb.

GREEN PEAS—California 45-lb crates telephone peas $7.50 del. Car Mexican $6.75 on track.

GREEN PEPPERS—Market was dull. Car lot receipts Florida 1½-bu crates fancy $3 to $3.25 and choice $1.75 to $2, and express receipts fancy $2.75 and choice at $1.50.

GREEN ONIONS—Home-grown 15c to 20c and Leeks 20c per dozen bunches.

HORSERADISH — Home-grown No. 1 $10 and No. 2 $5 per 100 lbs.

KALE—Alabama ¾-bu hampers $1.

LETTUCE—Market on iceberg lettuce opened firm. Jobbing sales California 6s $2.75, 5s $3.50 to mainly $3.75 (few $4) and 4s $4 to $4.25 (mainly $4.25) per crate del (also some poor 5s $3 to $3.25. Florida long hampers big boston $1.75 to $2. Ohio leaf lettuce 75c and 90c per 10-lb basket; Michigan leaf in baskets 8c per lb.

LIMA BEANS—Movement was slow. Florida ¾-bu hampers $2.50 to $3.50.

MUSTARD GREENS—Last jobbing sales good quality Texas bu baskets $1 to $1.25 del.

MUSHROOMS—One-pound cartons Missouri 25c to 40c, Kentucky at 35c and Ohio 40c.

PARSLEY—Texas bu baskets curly $1.25 del. Louisiana 1-bls curly $4 to $4.50.

PARSNIPS—Home-grown 90c to $1.10 per bu box.

RADISHES—California iceberg crates (100 bunches) del and Texas bu crates tips $3.25 del. Express shipment Alabama tips (fair quality) $2.50 per bu basket.

RHUBARB—Michigan hothouse fancy 95c and choice 85c per 5-lb carton; California 20-lb boxes $4.

SHALLOTS—Louisiana barrels (large bunches) $5 to $6 and crates $2.50 to $2.75, small bunches quoted at 15c per dozen bunches; express shipment (4 barrels, heated), $4.50 to $5 per barrel.

SPINACH—Texas bu baskets 70c and 75c to 75c delivered.

STRING BEANS—Fancy stringless beans were in fair demand. Carlot receipts Florida stringless $3.75 to $4 per ½-bu hamper. Express receipts stringless $3.50 (one lot of 78 hampers sold at that price), wax beans $3 and flat beans $2.

SWEET POTATOES—Tennessee bu hampers fancy nancy hall $1.80 to $1.85 delivered. Home-grown nancy hall $1 to $1.35 (small less), red nansemond 65c to $1, yellow at 75c and Bermuda 65c per bu box.

TOMATOES—Florida 6-basket crates original fancy $2.75 to $4 and choice $2.25 to $3; repacked fancy in 6-basket crates $3 to $5.50 and choice $3.50 and replaced in 3-pan cartons $3.25 to $5.50 for choice and $2.25 to $2.75 for fancy.

TURNIPS—Home-grown washed turnips 40c to 50c and fancy purple tops (out of cooler) $1 per bu box. Texas crates jobbed yesterday at $2.50 delivered.

SAUERKRAUT—Kegs $2, half barrels $5.25, barrels $10.25 and casks $15.

## WHEAT PRICE DOWN IN LOCAL MARKET

ST. LOUIS MERCHANTS' EXCHANGE, March 16.—Absence of foreign demand was called a prominent bear influence in the wheat market and local prices closed lower. The market received comments from crop observers in winter wheat belt. Corn closed higher.

In the cash grain market Saturday, soft wheat was steady, considering quality. Offerings were light. There was a limited local demand. Hard wheat was ½c down. Offerings were light. There was some inquiry from mills. Nebraska No. 1 hard was offered late at $1.07. Kansas No. 2 hard brought $1.29 at the close. Corn was steady to ½c off. Mills, shippers, industries and elevators bought sparingly, and the movement was slow. Supply was heavier than what was required. Oats were steady to ⅛c lower. Offerings were moderate and there was a fair local and shipping demand.

Opening unchanged, May and July wheat ranged between a fraction under to fraction over previous close in early period. Liverpool wheat closed ¼d lower on March and July and ⅝d on May. Winnipeg was up some after the opening. May corn sold up fractionally in the early market.

May wheat opened at $1.28¼, July wheat $1.30⅝, September wheat $1.32, May corn $1.01¼ and July corn $1.04¼.

Local wheat receipts, which were 60,200 bushels, compared with 123,200 a week ago and 126,000 a year ago, included 18 cars local and 25 through. Corn receipts, which were 93,800 bushels, compared with 56,800 a week ago and 68,000 a year ago, included 41 cars local and 20 through. Oats receipts, which were 77,000 bushels, compared with 59,400 a week ago and 54,000 a year ago, included 28 cars local and 7 through. Hay receipts were 20 cars local and 1 through.

Stocks in St. Louis public elevators amounted to 2,997,240 bushels of wheat, 1,344,209 bushels of corn and 255,908 bushels of oats. Grain stocks comprised 25,017 bushels of No. 1 red winter wheat, 243,824 bushels of No. 2 red winter wheat, 604,580 bushels of No. 1 hard winter wheat, 1,978,166 bushels of No. 2 hard winter wheat, 10,871 bushels of No. 2 corn; 54,996 bushels of No. 2 yellow corn; 12,241 bushels of No. 2 oats; 22,640 bushels of No. 3 oats; 177,572 bushels of No. 3 white oats.

**RANGE OF PRICES.**

**WHEAT.**

No. 2 red winter, $1.30@1.40; No. 3 red, $1.35; Garlicky at $1.35; No. 4 red, choice at $1.37; No. 1 hard winter, $1.27 asked; No. 2 hard winter, $1.26; No. 3 hard winter $1.22@1.23; No. 2 mixed, 85 per cent hard at $1.25.

**CORN.**

No. 2 mixed, 95½c; No. 3 mixed, 92½c; No. 4 mixed, 91½c; No. 5 mixed, 91c; No. 2 yellow, 98c; No. 3 yellow, 95c to 95½c; No. 4 yellow, 91¼c to 93c; No. 5 yellow, 90½c; No. 3 white, 95c; No. 4 white, 93c.

**OATS.**

No. 2 white, 52c; No. 3 white, 50c to 50¼c; No. 4 white, 48c to 49c; No. 2 mixed, 49¾c to 49¼c; No. 2 red, 51½c to 52½c; Sample grade, 48½c.

## WHEAT PRICES FAIL TO HOLD ADVANCES RECORDED

By the Associated Press.

CHICAGO, March 16.—Despite somewhat adverse crop prospects reported in leading districts of Kansas, the banner wheat State of the country, wheat prices today failed to hold advances. Reactions from upturns in the wheat market came about chiefly in the late dealings, and went hand in hand with general selling largely to realize profits for previous buyers.

Closing quotations on wheat were nervous, 4c to 1c net lower. Corn finished at ¼@⅝c decline to ⅝c advance, oats a shade off to ⅛c up and provisions unchanged to a rise of 5c.

Kansas wheat crop complaints as outlined today by one of the foremost unofficial experts in the United States telegraphing observations made around Wellington, Kan., were summed up as "rather bad," owing to a mixture of winter-killing, dust blowing and poor top and root growth. He added, however, that, in general, there is plenty of moisture at present. Supplementing the bullish effect of other Kansas advices of similar character, the market was also influenced by comment as to estimates of winter killing of wheat in France, Belgium, Holland and Western Germany. Meanwhile, too, dry weather continues in the big wheat districts of Canada.

Nevertheless, the wheat market here ran into free selling today on the price bulges that developed, and especially in the final half hour underwent a sinking spell. One of the reasons for the increase of selling pressure which at times was witnessed appeared to be the fact that export cal today for wheat from North America amounted to hardly more than zero. Under such circumstances future deliveries in Chicago closed at practically the day's bottom figures.

Judging from today's Kansas advices, the winter wheat crop outcome this season depends largely on whether the present stand of wheat turns out well as to stooling. This can hardly be determined for 10 days yet or a fortnight.

For the most part, corn as well as wheat was firmer today, but did not hold gains well. About 125,000 bushels of No. 2 mixed corn was booked to come here from Kansas City. Country offerings, though, failed to arrive in Chicago very small.

Oats prices kept within narrow limits. Weather was more favorable for field work in the Southwest.

Provisions had an upward slant, owing to the fact that hogs today sold at equal to the best price of the year.

## Future Grain Prices

ST. LOUIS MERCHANTS' EXCHANGE, March 16.—Following are today's high, low, close and previous close in local markets and quotations as received from Kansas City and Chicago markets:

| | High. | Low. | Close. | Yesterday. |
|---|---|---|---|---|
| **MARCH WHEAT** | | | | |
| Chi. | 126¼ | 125¼ | 125⅛a | 125⅝ |
| **MAY WHEAT** | | | | |
| St L | 128⅝ | 127½ | 127½a | 128¼a |
| Chi. | 130⅜ | 129¼ | 129¼-¼ | 130-⅛ |
| K C | 121⅞ | 120⅜ | 120⅜b | 121⅝b |
| **JULY WHEAT** | | | | |
| St L | 130⅝ | 129⅛-⅜ | 129⅝a | 130⅜a |
| Chi. | 132⅝ | 131½ | 131½-⅝ | 134-⅝ |
| K C | 123⅝ | 122⅝ | 122⅝ | 123⅝ |
| **SEPTEMBER WHEAT** | | | | |
| St L | 132 | 132 | 132a | 132a |
| Chi. | 134¼ | 133¼ | 133¼-⅝ | 134 |
| **MARCH CORN.** | | | | |
| Chi. | 96½ | 95⅞ | 96⅝a | 96⅛ |
| **SEPTEMBER CORN.** | | | | |
| Chi. | 104¼ | 103½ | 103⅞ | 103⅞ |
| **MAY CORN.** | | | | |
| St. L. | 101⅝-¾ | 101¼ | 101¼b | 101¼b |
| Chi. | 100 | 99⅜ | 99⅝-¾ | 99⅝-⅛ |
| K. C. | 94¼ | 93⅝ | 93⅝-⅞ | 93⅞-94 |
| **JULY CORN.** | | | | |
| St. L. | 105 | 104¼ | 105a | 104⅝a |
| Chi. | 103 | 102¼ | 102½-⅝ | 102½ |
| K. C. | 97⅜ | 96¾ | 96¾a | 97b |
| **MARCH OATS.** | | | | |
| Chi. | 47¼ | 47 | 47⅛a | 47⅜b |
| **MAY OATS.** | | | | |
| Chi. | 49⅛ | 48¾ | 49-¼ | 49-¼a |
| **JULY OATS.** | | | | |
| Chi. | 48¾-⅞ | 48⅜ | 48⅝-¾ | 48⅝ |
| **SEPTEMBER OATS.** | | | | |
| Chi. | 46⅛ | 45⅞ | 46 | 46 |
| **MARCH RYE.** | | | | |
| Chi. | | | 109½b | 109½a |
| **MAY RYE.** | | | | |
| Chi. | 111⅝ | 110½ | 110⅝ | 110½b |
| **JULY RYE.** | | | | |
| Chi. | 111⅝ | 111¼ | 111½ | 111¾ |

## GRAIN, BIDS AND OFFERS

CHICAGO, March 16.—Grain bids and offers were as follows:

| | Bids. | Offers. |
|---|---|---|
| May wheat | 127¼-⅝ | 130⅝-¾ |
| July wheat | 130-¼ | 132¾-⅞ |
| May corn | 98 | 99⅛-100 |
| July corn | 102¾-¼ | 102⅝-3 |

ST. LOUIS MERCHANTS' EXCHANGE, March 16.—Grain bids and offers:

| | Bids. | Offers. |
|---|---|---|
| May wheat | 128⅝ | 128⅝ |
| May corn | 101 | 101⅝ |

## COTTON FUTURES LOWER IN WEEK-END SESSION

By the Associated Press.

NEW YORK, March 16.—Reports of better weather in the South counteracted the influence of relatively firm Liverpool cables and cotton was generally lower today, under realizing or liquidation combined with some local and Southern selling. May sold off to 21.06c, or 18 points net lower, and closed at that level. The general market closed easy at net declines of 12 to 15 points.

The market opened steady at an advance of 4 points to a decline of 1 point. There was some buying promoted by relatively firm Liverpool cables and reports of overflows in eastern belt sections. It was soon supplied, however, and the market eased off later in the morning under renewed liquidation or realizing.

Evidently the trade doubted whether overflows reported in the South had done any damage of consequence to coming crop prospects. It seemed to be more influenced by glaring conditions reported in the South then by bullish features.

The decline brought in some trade buying and considerable covering, but it was not sufficiently active or aggressive to cause more than momentary bulges. Closing prices were the lowest of the day. March sold off to 21.06c and the new October contract to 20.43c, and closed at these figures.

Trading was moderately active, with much of it attributed to week-end evening-up, which some thought might have been promoted by uncertainty over the probably showing of the final ginning figures for the season next Wednesday. Part of the buying on the decline was believed to be based on the theory that reactions from recent high levels had been sufficient to improve the technical position of the market and render prices sensitive to any early renewal of unfavorable weather in the South.

Cotton on shipboard awaiting clearance at the end of the week was estimated at 111,000 bales, against 121,000 last year and 185,000 two years ago. Private cable said some Bombay selling had been absorbed by trade calling and covering in Liverpool, combined with more general buying on reports of a rise in the Mississippi River. There was also reported more sales of cotton cloths to India and the Near East and said there had been good buying for Australia.

Spot quiet; middling, 21.35c.

**Liverpool Spot Quiet.**

LIVERPOOL, March 16.—Cotton—Spot quiet; prices steady. American strictly good middling, 11.94d; good middling, 11.54d; strictly middling 11.34d; middling, 11.14d; strictly low middling, 10.80d; low middling, 10.64d, strictly good ordinary, 10.24d; good ordinary, 9.84d. Sales, 4000 bales, including 3000 American; no receipts; futures closed steady; March, 10.86d; May, 10.97d; July, 10.98d; October, 10.82d; December, 10.80d; January, 10.78d.

## New York Cotton

NEW YORK, March 16.—Cotton futures ranged as follows:

| | High. | Low. | Close. | Prev. Close |
|---|---|---|---|---|
| March | 21.28 | 21.06 | 21.06-10 | 21.24-27 |
| May | 21.24 | 21.09 | 21.06-08 | 21.24 |
| July | 20.77 | 20.55 | 20.55-58 | 20.74-75 |
| Oct old | 20.66 | 20.50 | 20.50 | 20.63-66 |
| Oct new | 20.58 | 20.43 | 20.43-44 | 20.55-56 |
| Dec. | 20.62 | 20.47 | 20.47 | 20.61-62 |

NEW YORK, March 16.—Cotton futures opened steady: March, 21.28c; May, 21.25c; July, 20.74c; October, 20.54c; December, 20.61c.

## New Orleans Cotton

NEW ORLEANS March 16.—Cotton futures closed steady at net decline of 10 to 14 points. March, 20.14c bid; May, 20.38@39c; July, 20.43@45c; October, 20.26c; December, 20.30c bid. Spot closed steady, 14 points down; middling, 20.15c.

| | High. | Low. | Close. |
|---|---|---|---|
| March | 20.13 | 20.12 | 20.14 bid |
| May | 20.54 | 20.34 | 20.38@39 |
| July | 20.60 | 20.41 | 20.43@45 |
| October | 20.41 | 20.25 | 20.26 |
| December | 20.46 | 20.28 | 20.30 bid |

NEW ORLEANS, March 16.—Cotton opened steady at net decline of 10 points; March, 20.35c asked; May, 20.54c; July, 20.58c; October, 20.39c; December, 20.44c.

## FINANCIAL NOTES

NEW YORK, March 16.—New financing through bonds far outstripped stocks this week, so that the total since Jan. 1 overtook stocks. Total bond financing for the week, including several large railroad issues, was $190,454,000 against $73,243,000 in stocks. The stock total compares with $20,519,000 issued last week. New stock financing since Jan. 1 totals $884,093,000, against $919,216,000 in bonds. Stocks still maintain a big lead over the corresponding 1928 period total of $180,505,000.

Domestic silver production decreased in February to 4,790,000 fine ounces, compared with 5,023,000 ounces in January. Canada produced 1,211,000 ounces, against 11,747,000; Peru 1,639,000, against 1,845,000, and Australia 550,000, against 732,000.

Foreign consumers were said to have taken all the copper that leading producers were willing to sell at 21¼c a pound today. This was 4c above yesterday's price quoted at the market opening today. Another ½c advance is expected to occur early next week.

United Biscuit Co. of America and subsidiaries earned net income of $1,295,856, equal to $2.43 a share, against $1,017,629 in 1927.

Stockholders of the American Cyanamid Company will vote March 27 on a recapitalization plan providing for an offering of rights to stockholders on basis of one class A common share at $20 for every three Class A or B common shares held May 14. Preferred stockholders would be offered the right to exchange each share for two class B common shares.

## Dry Goods Market Review.

NEW YORK, March 16.—Cotton goods closed very steady today. Percales have been advanced ¼c a yard and the advance of ⅛c a yard on flannels has been general.

Denims were stronger. Yarns sold more freely this week. Six mills increased their output to all-rayon materials. Crepes and printed silks were active. Rayon producers were active. Demand for lustreless rayon has been growing. Moderate trading was reported in worsted lines of men's wear and dress fabrics. Burlaps were quiet and steady.

**New York Sugar.**

NEW YORK, March 16.—Raw sugar was quiet today and in absence of business prices were unchanged at 3.74 for 96-degree test, duty paid. Both Cuban and domestic refiners were quoting at this level, but refiners were asking no interest above 3.71.

Raw futures were quiet, trading consisting mostly of evening-up for over the week-end adjournment. The market opened unchanged to one point lower on some trade selling, promoted probably by increased spot offerings, but there was enough covering or commission house buying to absorb offerings and the undertone held steady. Final prices were unchanged from last night.

Sales were only 1100 tons. March closed 1.93, May 2.00, July 2.10, Sept. 2.18, Dec. 2.23, Jan. 2.24, March 2.25.

Refined was unchanged at 4.90 for fine granulated, with second hand sugars still available at concessions. Withdrawals were moderate, but new business was light and supplied through second hands.

AUCTIONEERS AUCTIONEERS

## BEN J. SELKIRK & SONS

AUCTIONEERS AND APPRAISERS

REAL ESTATE AND INVESTMENTS

OFFICE: 1534 ARCADE BUILDING

PHONE CHESTNUT 6036

**TRUSTEE'S AUCTION SALE**
**MILLER HARDWARE COMPANY**
**5500 ST. LOUIS AV.**

TUESDAY, MARCH 19th 10:30 A. M.

In accordance with the terms of a certain Chattel Deed of Trust executed by E. Miller for benefit of creditors, we will sell for the Trustee, the following:

A general stock of Hardware, Tools, Sporting Goods, Chinaware, Glassware, Roofing Paper, Nails, Hammers, Paints, etc. FIXTURES: Cash Register, Safe, Scales, Floor Cases, Shelving and Counters. TERMS CASH.

**A. B. LEE, Trustee.** BEN. J. SELKIRK & SONS, Auctioneers
International Life Bldg.

## PUBLIC AUCTION SALE

**STANDARD RAIL & STEEL COMPANY, INCORPORATED**

**(COMPLETE VOLUNTARY LIQUIDATION)**

**BROADWAY & STATE STREETS**

**MADISON, ILLINOIS**

WEDNESDAY, MARCH 20th, BEGINNING 10:30 A. M.

By virtue of the terms of a certain contract, we will sell, at the time, place and in the manner indicated in the foregoing, the entire REAL ESTATE, MACHINERY, EQUIPMENT AND FIXTURES, heretofore used by this company in the conduct of an extensive business, Comprising, on the whole, one of the largest and most complete scrap iron plants in the United States. A resume of the property to be offered is found in the following:

**MACHINERY—EQUIPMENT**

2 Locomotive Cranes, 15 and 20 tons, 8-wheel MCB 50-foot Boom equipped with generator and magnet; Steel 80-foot Boom, Stiff-Leg Derrick with Hoisting Engine; No. 2 and No. 3 Steel Bonlees & Kirsten Alligator Shears; 3 American Quick Change Lathes complete; Rotary Cutter and Cleaner complete; Howe 100-ton Scale; 21-inch Milwaukee Shaper; No. 5 Canton Cast Iron Shear; Excelsior Cast Iron Shear; Pipe Couplings; 6 Cutting Torches with regulators, 3 Welding Torches; Steel Tanks; 11 Motors, Tools, Drills, Forgs and Blower; Shafting and Belting, etc.

**LIKEWISE, APPROXIMATELY 25,000 FEET OF 75 AND 80 POUND STEEL RAIL IN TRACK**

**OFFICE FIXTURES**

Burroughs Adding Machine; Typewriter; Check Protector; Bradley Stencil Machine; Steel Safe Cabinet; about 110 Steel Files; Ediphone Dictating Machine complete; International Time Clock; Desks, Chairs and a quantity of supplies.

**REAL ESTATE**

A tract of land with all improvements thereon, containing approximately FIFTEEN ACRES, LOCATED ON BROADWAY, the principal thoroughfare of Madison and Granite City, IN HIGHLY DEVELOPED INDUSTRIAL AND BUSINESS DISTRICT, ON AN INTERSTATE CONCRETE HIGHWAY. Excellent loading and switching (Terminal Railroad) facilities and adaptable to almost any industrial or commercial usage. A property of great possibilities from the standpoint of immediate use or investment. TERMS: 25 per cent CASH, balance payable in a period of 5 years, secured by first mortgage for 50 per cent of purchase price, and second mortgage with suitable monthly reducion. Interest 6%.

Further information pertaining hereto may be had on application to undersigned.

**BEN J. SELKIRK & SONS**
**AUCTIONEERS**
**ARCADE BUILDING SAINT LOUIS, MO.**

**BANKRUPTCY AUCTION SALE**
**GEYSER PRODUCTS CO., INC.**
**4946 SOUTHWEST AV.**

THURSDAY, MARCH 21st 10:30 A. M.

Pursuant to an order of sale made by the Referee in Bankruptcy for the Eastern division and district, we will sell for the Trustee of this estate, about 700 Gasoline Cans, Graphite Sprays, Oil, Air Compressor and Motor, Desks, Chairs, etc. Likewise formulas for glass cleaner, wood preserver and graphite. TERMS CASH.

**PAUL L. HALE, Trustee.** BEN. J. SELKIRK & SONS, Auctioneers
Bank of Commerce Bldg.

AUCTION AUCTION

**FURNISHINGS, GIFT SHOP AND FIXTURES**

**Thursday March 21** 10:30 A. M.
**AT 3024 N. UNION** ST. LOUIS, MO.

A complete and staple stock of furnishings and gift novelties, consisting of the following: Men's dress and work Shirts; men's, ladies' misses' and children's Hosiery; in such well-known brands as Allen A, Ivanhoe, etc. Underwear, Sweaters, men's Overalls, Jumpers. Also a high-grade line of Hats, Caps and Gloves and other merchandise found in an up-to-date furnishing and gift store. Fixtures consist of Wall Cases, Floor Cases, Register, etc.

**LEVIN AUCTION CO.** PHILIP LEVIN Auctioneer
**1635 WASHINGTON AV.** CEntral 9089
We Buy Dry Goods, Clothing, Shoe Stores and General Stores, City or Country.

**R. U. LEONORI AUCTION CO.**

AUCTIONEERS AND APPRAISERS

3501-07 LUCAS AVENUE Telephone JEfferson 3725

GOODS AT PRIVATE SALE DAILY
AUCTION SALE EVERY FRIDAY, 10:00 A. M.

**FURNITURE AT AUCTION**

EVERY WEDNESDAY, 10:30 A. M.

**FRANKLIN AUCTION CO.**

1301 FRANKLIN AV. Private Sales Daily A. A. SELKIRK, Auctioneer

**BIG FURNITURE AUCTION**

EVERY MONDAY AND TUESDAY AT 10:30 A. M.
Large Selection of Household Goods of All Kinds. Consigned Goods Solicited.
**2004-06-08-10 MORGAN ST.—CHestnut 5394-95**
**MOUND CITY AUCTION ROOMS**

**BIG FURNITURE AUCTION TUESDAY**

**MISSOURI AUCTION CO.**

2007-09-11-13-15 MORGAN STREET

CEntral 2372—GArfield 6228 Wholesale and Retail Private Sales Daily.

ST. LOUIS

## AVERAGE PRICE OF 50 INDUSTRIALS IS UP 9 POINTS

**Revival of Bullish Activity in Stock Market Sends Index Figure to Record Level.**

By the Associated Press.

NEW YORK, March 16.—Revival of bullish activity in the stock market, which sent the Associated Press index of 50 leading industrials to a new high record for all time; a further stiffening in time money rates to the highest levels since the war; and relatively easy call money rates, due to the heavy accumulation of funds here in anticipation of mid-month dividend and interest disbursements and Federal income tax payments, were the high lights in this week's financial markets. The average of 50 industrials made a gain of over 9 points for the week, reaching 223½.

The buying movement in the stock market received its chief stimulus from the retention of the 5 per cent rediscount rate by the New York Federal Reserve Bank, the drop of $20,000,000 in brokers' loans, and another unusually large quota of favorable trade news, two of the chief items of which were an excellent February foreign trade report and a further sharp advance in the price of copper.

Radio shares were the spectacular feature of the market. As the time drew near for the elimination of radio old stock from the stock exchange list, that issue was marked up in spectacular fashion to a new high record for all time at $549 a share, which contrasts with a low of $55.25 last year, and a low of $368 last week. The stock has never paid a dividend. Radio new stock, five shares of which exchanged for each share of old, was marked up to a new high record at $109.75 on a tremendous turnover.

## Wall Street News and Comment

NEW YORK, March 16—The advance in copper prices is reflected in the market for electrical equipment in that orders for apparatus and material in which the red metal figures to a large extent have increased in anticipation of a possible advance in quotations, says Electrical World. Motors particularly have been in active demand. With no slackening in heavy construction operations, the general outlook is satisfactory.

Sugar meltings of 15 United States refiners increased from Jan. 1 to March 9 to 865,000 long tons compared with 760,000 long t

H

S

w financing
stocks this
Jan. 1 over-
ring for the
railroad is-
st $75,245,-
ial comparw
week, now
otals $884,-
in bonds,
ed over the
al of $180,-

ecreased in
nces, com-
n January
ces, against
00, against

id to have
ss producers
a boom to
erday's price
today. An-
d to occur

ces and sub-
was over 2,500,536
year against

n Canamid
7, on a re-
for an of-
ers on basis
at $20 for
mmon shares
stockholders
to exchange
mmon shares

AUCTIONEERS

SELKIRK & SONS
EERS AND APPRAISERS
TATE AND INVESTMENTS
: 1534 ARCADE BUILDING
PHONE CHESTNUT 6056

TEE'S AUCTION SALE
R HARDWARE COMPANY
500 ST. LOUIS AV.
19th 10:30 A. M.
e terms of a certain Chattel Deed of Trust executed
creditors, we will sell for the Trustee, the following:
dware, Tools, Sporting Goods, Chinaware, Aluminum-
ils, Hammers, Paints, etc. FIXTURES: Cash Register,
Shelving and Counters. TERMS: CASH.
BEN. J. SELKIRK & SONS,
Auctioneers

AUCTION SALE
RAIL & STEEL COMPANY,
INCORPORATED
VOLUNTARY LIQUIDATION)
WAY & STATE STREETS
ADISON, ILLINOIS
ARCH 20th, BEGINNING 10:30 A. M.
of a certain contract, we will sell, at the time, place
ted in the foregoing, the entire REAL ESTATE, MA-
AND FIXTURES, until recently used by this con-
an extensive business. Comprising, on the whole, one
complete scrap iron plants in the United States. A
so be offered is found in the following:

NERY—EQUIPMENT
5 and 20 tons, S-wheel MCB 50-foot Boom equipped
net; Steel 90-foot Boom, Stiffleg Derrick with Holst-
No. 3 steel Dockedge & Kirsten Alligator Shears; 2
Lathes complete; Rotary Cutter and Cleaner complete;
21-inch Milwaukee Shaper; No. 5 Canton Cast Iron
on Shear Couplings & Cutting Tools; Pipe Flange
es; Steel Tanks; 11 Motors, Tools, Drills, Forge and
Belting, etc.

ROXIMATELY 25,000 FEET OF 75 AND
UND STEEL RAIL IN TRACK

FFICE FIXTURES
ns: Typewriter; Check Protector; Bradley Stencil Ma-
; about 110 Steel Files; Ediphone Dictating Machine
Time Clock; Desks, Chairs and a quantity of supplies.

REAL ESTATE
all improvements thereon, containing approximately
ATED ON BROADWAY, the principal thoroughfare of
IY, IN A HIGHLY DEVELOPED INDUSTRIAL AND
ON AN INTERSTATE CONCRETE HIGHWAY. Ex-
ching (Terminal Railroad) facilities and adaptable to
r commercial usage. A property of great possibilities
immediate use or investment. TERMS: 25 per cent
in a period of 5 years, secured by first mortgage for
se price, and second mortgage with suitable monthly

taining hereto may be had on application to undersigned.

J. SELKIRK & SONS
AUCTIONEERS
DING SAINT LOUIS, MO.

KRUPTCY AUCTION SALE
SER PRODUCTS CO., INC.
4946 SOUTHWEST AV.
CH 21st 10:30 A. M.
er of sale made by the Referee in Bankruptcy for the
e will sell for the Trustee of this estate, about 700
ans, Graphite Sprays, Oil, Air Compressor and Motor,
ewise formulas for glass cleaner, wood preserver and
BEN. J. SELKIRK & SONS,
Auctioneers

AUCTION
SHINGS, GIFT SHOP AND
FIXTURES
ch 21 10:30 A. M.
N ST. LOUIS, MO.
ple stock of furnishings and gift novelties, consisting of
ress and work Shirts; men's, ladies' misses' and chil-
h well-known brands as Allen A, Ivanhoe, etc. Under-
, Overalls, Jumpers. Also a high-grade line of Hats,
other merchandise found in an up-to-date furnishing and
isist of Wall Cases, Floor Cases, Register, etc.
PHILIP LEVIN
Auctioneer
CEntral 9069

TION CO.
TON AV.
Clothing, Shoe Stores and General Stores, City or Country.

ONORI AUCTION CO.
TIONEERS AND APPRAISERS
UE Telephone JEfferson 8775
GOODS AT PRIVATE SALE DAILY
N SALE EVERY FRIDAY, 10:00 A. M.

TURE AT AUCTION
WEDNESDAY, 10:30 A. M.
KLIN AUCTION CO.
Private Sales Daily A. A. SELKIRK, Auctioneer

RNITURE AUCTION
MONDAY AND THURSDAY AT 10:30 A.M.
ousehold Goods of All Kinds. Consigned Goods Solicited.
-10 MORGAN ST.—CHestnut 5394-95
ND CITY AUCTION ROOMS

RNITURE AUCTION TUESDAY
URI AUCTION CO.
-09-11-13-15 MORGAN STREET
ield 6228 Wholesale and Retail Private Sales Daily.


## Dry Goods Market Review.

NEW YORK, March 16.—Cotton goods closed very steady today. Percales have been advanced 1/4c a yard and the advance of 1/2c a yard on flannels has become general.

Denims were stronger. Yarns sold more freely this week. Silk mills increased their output to all-rayon materials. Novelties and printed silks were active. Rayon producers were active. Demand for lustreless rayon has been growing. Moderate trading was reported in worsted lines of men's wear and dress fabrics. Burlaps were quiet and steady.

## New York Sugar.

NEW YORK, March 16.—Raw sugar was quiet today and in absence of business prices were unchanged at 3.74 for spots duty paid. Both Cuban and duty free sugars in nearby positions were available at this level, but refiners were showing no interest above 3.71.

Raw futures were quiet, trading consisting mostly of evening-up for over the week-end adjustments. The market opened unchanged to one point lower with some trade selling, promoted probably by increased spot offerings. But there was enough covering or commission house buying to absorb offerings and the undertone held steady. Final prices were unchanged from last night.

Sales were only 7,100 tons. March closed 1.93, May 2.00, July 2.10; Sept. 2.18; Dec. 2.23; Jan. 2.24; March 2.29.

Refined was unchanged at 4.90 for fine granulated, with second hand sugars still available at concessions. Withdrawals were moderate, but new business was light and supplied through second hands.

# AVERAGE PRICE OF 50 INDUSTRIALS IS UP 9 POINTS

## Revival of Bullish Activity in Stock Market Sends Index Figure to Record Level.

By the Associated Press.

NEW YORK, March 16.—Revival of bullish activity in the stock market, which sent the Associated Press index of 50 leading industrials to a new high record for all time; a further stiffening in time money rates to the highest levels since the war; and relatively easy call money rates, due to the heavy accumulation of funds here in anticipation of mid-month dividend and interest disbursements and Federal income tax payments, were the high lights in this week's financial markets. The average of 50 industrials made a gain of over 9 points for the week, reaching 223½.

The buying movement in the stock market received its chief stimulus from the retention of the 5 per cent rediscount rate by the New York Federal Reserve Bank, the drop of $20,000,000 in brokers' loans, and another unusually large quota of favorable trade news, two of the chief items of which were an excellent February foreign trade report and a further sharp advance in the price of copper.

Radio shares were the spectacular feature of the market. As the time drew near for the elimination of radio old stock from the stock exchange list, that issue was marked up in spectacular fashion to a new high record for all time at $549 a share, which contrasts with a low of $85.25 last year, and a low of $368 last week. The stock has never paid a dividend. Radio new stock, five shares of which exchanged for each share of old, was marked up to a new high record at $109.75 on a tremendous turnover.

## Wall Street Views and Comment

NEW YORK, March 16—The advance in copper prices is reflected in the market for electrical equipment in that orders for apparatus and material in which the red metal figures to a large extent have increased in anticipation of a possible advance in quotations, says Electrical World. Motors particularly have been in active demand. With no slackening in heavy construction operations, the general outlook is satisfactory.

Sugar meltings of 15 United States refiners increased from Jan. 1 to March 9 to 865,000 long tons compared with 760,000 long tons in the corresponding 1928 period. Deliveries were 755,000 tons against 720,000.

The American Bureau of Metal Statistics estimates world production of copper in February as 164,254 short tons compared with 178,783 tons in January and 179,240 tons in December.

Cable advices have been received in Wall Street that a public offering of stock in the Ford Company of Belgium, which has been set for next Tuesday, has been postponed temporarily. This is interpreted here as a move to hold down speculation in the stock. Brokers already have received many orders for the stock from American investors.

## CORPORATION REPORTS

By the Associated Press.

NEW YORK, March 16.—The long list of corporations showing improved earnings last year over 1927 increased today as additional annual statements were issued.

Calumet and Arizona Mining Co. reported net profit of $5,221,640, equivalent to $8.12 a share, compared with $3,725,596 or $5.79 a share in 1927.

New Cornelia Copper Co., controlled by Calumet and Arizona, showed net profit of $5,008,195, equal to $2.78 a share, against $3,258,771, or $1.74 a share in 1927.

Net income of American Superpower Corporation increased to $2,666,640 from $3,680,852 in 1927.

National Sugar Refining Co. of New Jersey earned net income of $2,372,586, against $292,485 the previous year. Profit was equivalent to $5.62 a share, against 48 cents in 1927.

Columbia Carbon Co. and subsidiaries cleared net profit of $2,-891,261. This compares with $2,-932,982 in 1927.

Standard Oil Co. of Ohio's report disclosed net profit of $2,-946,548, equal to $6.08 a share, compared with $2,335,042 or $3.59 a share in 1927.

Net profit of Wright Aeronautical Corporation more than doubled. The total was $2,433,771, equivalent to $8.11 a share, against $932,339 or $3.73 a share in 1927. At the end of the year, Wright's unfilled orders amounted to $2,-592,025.

## Cottonseed Oil Market.

NEW YORK, March 16.—Cottonseed oil continued dull and featureless today, closing 3 points higher to 3 lower. As on Friday only two positions were dealt in, March selling at 10.78 and July fluctuating between 10.90 and 10.96. There was mostly among locals, consisting of week-end evening-up. Sales 600 barrels. Prime crude 9.00; prime summer yellow, old, 10.75; March closed 10.78, July 10.96, September 11.10, October 10.90.

# NEW YORK CURB MARKET

By the Associated Press.

NEW YORK, March 16.—The following is a complete list of securities traded in on the New York Curb Exchange today giving sales, highest, lowest and closing prices on all stocks and bonds. Symbols: ††Ex-dividend. X Odd lots. UR Under rule. ** Ex-rights. * Cents a share. In stock sales 00 omitted. In bond sales 000 omitted.

| SECURITY. | Sales. | High. | Low. | Close. |
|---|---|---|---|---|
| **STOCKS.** | | | | |
| Acoustic Prod | 16 | 9 | 8¾ | 9 |
| *Allied Packers | 6 | 97 | 97 | 97 |
| Allison Dr B | 2 | 3¾ | 2½ | 2¾ |
| Alpha Por Cem | 8 | 50 | 48⅝ | 50 |
| Alum Co Am | 1 | 169¾ | 169¾ | 169¾ |
| Amer Brit Cont | 1 | 34½ | 34½ | 34½ |
| Amer Cellulose | 2 | 20½ | 20½ | 20½ |
| Amer Colortype | 2 | 45¾ | 45¾ | 45¾ |
| Am Com Pow A | 22 | 30 | 28⅞ | 29¼ |
| Am Com Pow B | 2 | 31¼ | 31¼ | 31¼ |
| Am Cons Pow war | 2 | 10¼ | 10⅜ | 10¼ |
| *Am Cont Oilfield | 2 | 56 | 56 | 56 |
| Am Cyan B | 24 | 65⅞ | 64½ | 65 |
| Am Dept Stores | 2 | 23⅛ | 23 | 23 |
| Am & F P war | 1 | 80 | 80 | 80 |
| Am Gas & El | 3 | 154⅞ | 154 | 154⅞ |
| Am Mfg Co | x50 | 44 | 44 | 44 |
| Am Maracaibo | 9 | 5⅛ | 5⅛ | 5⅛ |
| Am Nat Gas | 19 | 16⅞ | 16½ | 16⅝ |
| Alex Ind | 14 | 21½ | 20⅞ | 21⅛ |
| Am Utilities A | 7 | 41⅝ | 41¼ | 41⅝ |
| Am Cit B | 8 | 25 | 24⅝ | 24⅝ |
| Aero Under | 1 | 43 | 45 | 45 |
| Am Rolling Mills | 7 | 94½ | 93¾ | 94½ |
| Am Solv & Chem | 2 | 38⅝ | 38½ | 38½ |
| Amer Stores | 2 | 83⅛ | 83⅛ | 83⅛ |
| Am Super Pow A | 21 | 107¾ | 104 | 107¾ |
| Am Super Pow B | 2 | 110 | 104⅝ | 110 |
| Anchor Post Fen | 2 | 37½ | 37¼ | 37½ |
| Andsturus | 28 | 24⅝ | 23⅝ | 24 |
| Angio-Am Oil | 1 | 17 | 17 | 17 |
| Ana rits | 235 | 33¼ | 31⅝ | 32⅝ |
| Anglo Chil Nitra | 20 | 43 | 41 | 42 |
| Arro Oil | 1 | 2⅝ | 2⅝ | 2⅝ |
| Arkansas Nat Gas | 16 | 5⅝ | 5¼ | 5¼ |
| *Arizona Globe | 50 | 23 | 21 | 21 |
| Assd Dye & Print | 1 | 25½ | 25½ | 25½ |
| Asso Gas & El | 18 | 60⅛ | 60⅛ | 60⅛ |
| Associated Rayon | 3 | 25 | 25 | 25 |
| Asso Rayon pf | 4 | 74 | 74 | 74 |
| Asso G E rts | 3 | 10¾ | 10⅛ | 10¼ |
| Atlas Plywood | 2 | 55½ | 55 | 55½ |
| At Pt Gen new | 1 | 50 | 50 | 50 |
| Auburn Auto | 2 | 171⅛ | 171½ | 171½ |
| Autom Reg Mach | 5 | 12⅜ | 11½ | 11½ |
| Aut Reg Mac ewi | 3 | 24⅜ | 24½ | 24½ |
| Ang Am Oil V Co | 1 | 16½ | 16½ | 16½ |
| Avia Corp Amer | 2 | 64⅞ | 61¼ | 61¼ |
| Avon Corp | 37 | 22 | 21⅝ | 22 |
| Babcock Wilcox | 2 | 99 | 99 | 99 |
| †Ax & Fish Tob | 1 | 37 | 37 | 37 |
| Bahia Corp | 6 | 14⅞ | 14⅜ | 14⅜ |
| Baumann (L) pf | 1 | 95 | 97 | 97 |
| Bellanca Air vtc | 8 | 20 | 19⅝ | 20 |
| Blauner's | 3 | 58⅜ | 57⅝ | 58⅜ |
| Blisa Co | 5 | 51¾ | 50¾ | 51¾ |
| Bohn Alum & Br | 5 | 115⅞ | 114¼ | 115 |
| Brillo Mfg | 16 | 27⅜ | 27 | 27⅜ |
| Bridgin City Railr | 10 | 10⅜ | 10¼ | 10¼ |
| Budd (EG) Mfg | 1 | 65 | 65 | 65 |
| Buff Nia & Ea P | 1 | 88⅜ | 88⅜ | 88⅜ |
| Bullard Co | 8 | 53¼ | 53 | 53 |
| Burma Corp Ltd | 5 | 4⅞ | 4⅞ | 4⅞ |
| Butler Bros | 31 | 34⅝ | 34⅝ | 34⅝ |
| Bush Term | 2 | 50 | 49⅞ | 50 |
| Bright Star B | 1 | 13⅝ | 13⅝ | 13⅝ |
| Bulova | 3 | 30½ | 30⅝ | 30½ |
| Bulova pf | 9 | 50 | 49⅝ | 50 |
| Camco vtc | 4 | 11⅝ | 11⅜ | 11⅝ |
| Carman A | 1 | 31 | 31 | 31 |
| Camco pf | 2 | 33¼ | 32¾ | 33¼ |
| Can Admi | 5 | 78 | 75½ | 78 |
| Can Marc Wrkb | 3 | 9⅛ | 9½ | 9⅛ |
| Carib Syn new | 3 | 3½ | 3¼ | 3½ |
| Caselh Co | x10 | 220 | 205 | 220 |
| Celanese pf 1st p | 1 | 110 | 110 | 110 |
| Celanese pf new | 2 | 98 | 98 | 98 |
| Central At States | 2 | 16⅞ | 16⅜ | 16⅞ |
| Cent Pub Serv A | 2 | 16⅛ | 16⅛ | 16⅛ |
| Cen States El | 6 | 146 | 145⅞ | 146 |
| Cen States E c pf | 4 | 122¾ | 121 | 122¼ |
| Cen St El pf wa | 1 | 112⅜ | 111⅜ | 112⅛ |
| Chain Stores | 6 | 37⅜ | 37 | 37⅜ |
| Checker Cab new | 18 | 88⅜ | 87⅜ | 87¾ |
| Cities Serv old | 16 | 121 | 120½ | 121 |
| Cities Serv pf | 1 | 87 | 87 | 87⅜ |
| City Sav Budapest | 1 | 51⅝ | 51⅝ | 51⅝ |
| Club Alum Uten | 1 | 29⅜ | 29⅜ | 29⅜ |
| Cohn, Hall&Marx | 1 | 42 | 42 | 42 |
| Colonib Syndic | 2 | 1¼ | 1¼ | 1¼ |
| Colon Oil | 2 | 10⅜ | 10 | 10 |
| Comw Edison | 10 | 250 | 249 | 250 |
| Comw Pow pf | 1 | 100½ | 100½ | 100½ |
| Comstock Tunnel | 11 | 1¼ | 1¼ | 1¼ |
| Cons Coppr Min | 21 | 17⅛ | 17 | 17⅛ |
| Cons Dairy Prod | 1 | 43⅜ | 43⅜ | 43⅜ |
| Cons Film Ind | 20 | 24⅜ | 24 | 24 |
| Cont Gas & El Balt | 3 | 73⅞ | 73⅞ | 73⅞ |
| Am Maracaibo | 9 | 5⅛ | 5⅛ | 5⅛ |
| Am Nat Gas | 19 | 16⅞ | 16½ | 16⅝ |
| Alex Ind | 14 | 21½ | 20⅞ | 21⅛ |
| Am Utilities A | 7 | 41⅝ | 41¼ | 41⅝ |
| Am Cit B | 8 | 25 | 24⅝ | 24⅝ |
| Aero Under | 1 | 43 | 45 | 45 |
| Am Rolling Mills | 7 | 94½ | 93¾ | 94½ |
| Am Solv & Chem | 2 | 38⅝ | 38½ | 38½ |
| Amer Stores | 2 | 83⅛ | 83⅛ | 83⅛ |
| Am Super Pow A | 21 | 107¾ | 104 | 107¾ |
| Am Super Pow B | 2 | 110 | 104⅝ | 110 |
| Anchor Post Fen | 2 | 37½ | 37¼ | 37½ |
| Andsturus | 28 | 24⅝ | 23⅝ | 24 |
| Angio-Am Oil | 1 | 17 | 17 | 17 |
| Ana rits | 235 | 33¼ | 31⅝ | 32⅝ |
| Anglo Chil Nitra | 20 | 43 | 41 | 42 |
| Arro Oil | 1 | 2⅝ | 2⅝ | 2⅝ |
| Arkansas Nat Gas | 16 | 5⅝ | 5¼ | 5¼ |
| *Arizona Globe | 50 | 23 | 21 | 21 |
| Assd Dye & Print | 1 | 25½ | 25½ | 25½ |
| Asso Gas & El | 18 | 60⅛ | 60⅛ | 60⅛ |
| Associated Rayon | 3 | 25 | 25 | 25 |
| Asso Rayon pf | 4 | 74 | 74 | 74 |
| Asso G E rts | 3 | 10¾ | 10⅛ | 10¼ |
| Atlas Plywood | 2 | 55½ | 55 | 55½ |
| At Pt Gen new | 1 | 50 | 50 | 50 |
| Auburn Auto | 2 | 171⅛ | 171½ | 171½ |
| Autom Reg Mach | 5 | 12⅜ | 11½ | 11½ |
| Aut Reg Mac ewi | 3 | 24⅜ | 24½ | 24½ |
| Ang Am Oil V Co | 1 | 16½ | 16½ | 16½ |
| Avia Corp Amer | 2 | 64⅞ | 61¼ | 61¼ |
| Avon Corp | 37 | 22 | 21⅝ | 22 |
| Babcock Wilcox | 2 | 99 | 99 | 99 |
| †Ax & Fish Tob | 1 | 37 | 37 | 37 |
| Bahia Corp | 6 | 14⅞ | 14⅜ | 14⅜ |
| Baumann (L) pf | 1 | 95 | 97 | 97 |
| Bellanca Air vtc | 8 | 20 | 19⅝ | 20 |
| Blauner's | 3 | 58⅜ | 57⅝ | 58⅜ |
| Blisa Co | 5 | 51¾ | 50¾ | 51¾ |
| Bohn Alum & Br | 5 | 115⅞ | 114¼ | 115 |
| Brillo Mfg | 16 | 27⅜ | 27 | 27⅜ |
| Bridgin City Railr | 10 | 10⅜ | 10¼ | 10¼ |
| Budd (EG) Mfg | 1 | 65 | 65 | 65 |
| Buff Nia & Ea P | 1 | 88⅜ | 88⅜ | 88⅜ |
| Bullard Co | 8 | 53¼ | 53 | 53 |
| Burma Corp Ltd | 5 | 4⅞ | 4⅞ | 4⅞ |
| Butler Bros | 31 | 34⅝ | 34⅝ | 34⅝ |
| Bush Term | 2 | 50 | 49⅞ | 50 |
| Bright Star B | 1 | 13⅝ | 13⅝ | 13⅝ |
| Bulova | 3 | 30½ | 30⅝ | 30½ |
| Bulova pf | 9 | 50 | 49⅝ | 50 |
| Camco vtc | 4 | 11⅝ | 11⅜ | 11⅝ |
| Carman A | 1 | 31 | 31 | 31 |
| Camco pf | 2 | 33¼ | 32¾ | 33¼ |
| Can Admi | 5 | 78 | 75½ | 78 |
| Can Marc Wrkb | 3 | 9⅛ | 9½ | 9⅛ |
| Carib Syn new | 3 | 3½ | 3¼ | 3½ |
| Caselh Co | x10 | 220 | 205 | 220 |
| Celanese pf 1st p | 1 | 110 | 110 | 110 |
| Celanese pf new | 2 | 98 | 98 | 98 |
| Central At States | 2 | 16⅞ | 16⅜ | 16⅞ |
| Cent Pub Serv A | 2 | 16⅛ | 16⅛ | 16⅛ |
| Cen States El | 6 | 146 | 145⅞ | 146 |
| Cen States E c pf | 4 | 122¾ | 121 | 122¼ |
| Cen St El pf wa | 1 | 112⅜ | 111⅜ | 112⅛ |
| Chain Stores | 6 | 37⅜ | 37 | 37⅜ |
| Checker Cab new | 18 | 88⅜ | 87⅜ | 87¾ |
| Cities Serv old | 16 | 121 | 120½ | 121 |
| Cities Serv pf | 1 | 87 | 87 | 87⅜ |
| City Sav Budapest | 1 | 51⅝ | 51⅝ | 51⅝ |
| Club Alum Uten | 1 | 29⅜ | 29⅜ | 29⅜ |
| Cohn, Hall&Marx | 1 | 42 | 42 | 42 |
| Colonib Syndic | 2 | 1¼ | 1¼ | 1¼ |
| Colon Oil | 2 | 10⅜ | 10 | 10 |
| Comw Edison | 10 | 250 | 249 | 250 |
| Comw Pow pf | 1 | 100½ | 100½ | 100½ |
| Comstock Tunnel | 11 | 1¼ | 1¼ | 1¼ |
| Cons Coppr Min | 21 | 17⅛ | 17 | 17⅛ |
| Cons Dairy Prod | 1 | 43⅜ | 43⅜ | 43⅜ |
| Cons Film Ind | 20 | 24⅜ | 24 | 24 |
| Cont Gas & El Balt | 3 | 73⅞ | 73⅞ | 73⅞ |
| Cont Gas Imp | 13 | 180⅝ | 178⅛ | 179 |
| Cont Oil Del | 15 | 37 | 36⅜ | 37 |
| Cont Shares | 1 | 25 | 25 | 25 |
| Cont Shares pf | 1 | 100 | 100 | 100 |
| Cont Shares pf | 1 | 100 | 100 | 100 |
| Cont Shares pf | 1 | 100 | 100 | 100

# CREDIT VIEW CHANGES AND STOCKS RISE

## Sentiment Shifts to Bull Side on Indications That Traders Might Reasonably Expect Another Breathing Spell Free From Fund Complications.

By Leased Wire From the New York Bureau of the Post-Dispatch.

*NEW YORK, March 16.—The Evening Post in copyrighted weekly financial review, says:*

"Market sentiment shifted emphatically to the bull side late this week on indications that traders might reasonably expect another breathing spell free from credit complications. Yesterday's trading brought the first five million share session since Feb. 7, when the Federal Reserve's warning was published. It was the first reminder of the active 1928 and early 1929 sessions that the market has seen lately. Explanation for this week's demonstration lies partly in the credit structure's failure to develop fresh complications, and in the public's expression after suppression of its faith in stocks. Those who had waited five weeks for a sharp market setback concluded they could not safely postpone purchases any longer. Early in the week the financial district was filled with rumors of pending rediscount rate changes. Secretary Mellon's statement that the time was ripe to buy bonds, a $20,000,000 drop in broker's loans and the Reserve's decision to maintain present rates swept aside this cloud of gloom quickly.

**No Fundamental Change.**

"Fundamentally the credit position has undergone no change in the last week, but the feeling grows that the reserve authorities look upon the market's action in the last five weeks as its admission of dependence on the Reserve in the long run. Since what the Reserve sought was not a collapse in market values but a cessation of wild speculative activity, and a check to the expansion in market credit, it is possible that the central bank authorities will feel content to let matters take their own course for a time. At least that was the interpretation read from recent developments by a market that deep down still has bullish proclivities. What confuses the market is the different impressions on credit it gets from the weekly Reserve statements and from the periodic Reserve warnings. With the ratio of total reserves to deposit and Federal Reserve note liabilities at 80.6, as against 80.7 a year ago, and a minimum legal requirement of 40, the market is impressed by the New York Reserve Bank's excellent position.

**Views on the "Loans for Others."**

"Even the ratio for the system as a whole stands at 70.7, as against 74.3 a year ago, and reflects a position stronger than might be supposed from the published comments on conditions by reserve authorities. The distinction comes of course in reserve policy. Notwithstanding the high ratios still maintained at New York and by the system os a whole, Reserve officials look with concern on the rapid expansion in credit based on demands from the market. Even the tremendous growth in brokers loans perhaps would not puzzle the Reserve so much if it were in full control. Its fear lies in the fact that the market is taking funds now largely from private lenders directly. For effective reserve control over money obviously these funds should be routed through member banks. Unfortunately we have no past experience with brokers loans by "others" from which to judge whether the reserve's fears are wholly warranted or whether the market is right in its belief that they are not.

**Firm Money and Business.**

"It seems difficult to reconcile firm conditions in the money market with improving business, but as yet no evidence is at hand of any substantial recession in industry from the record pace that has been maintained to date in 1929. Speculative residential building has fallen off but those close to the situation see signs of an improvement later in the year in big construction projects destined to contribute more to the general prosperity than activity on residences. Such other key industries as the motor and steel groups continue operations virtually at capacity. It is of course too early to comment on the outlook in agriculture, although developments on the farm bear vitally on general business. Commodity prices continue firm with impressive gains over 1928 exhibited in lead, steel, lumber, copper, cotton and hogs. Whether the early 1929 improvement in commodity prices is a forerunner of a broad forward movement remains to be seen. At any rate there is no indication to date of inflation, although some prophets look upon the spirited advance in copper, cotton and rubber as the beginning of what may develop into inflation.

**New York Bank Statement.**

NEW YORK, March 16.—The weekly statement of the New York Clearing House shows: Total surplus and undivided profits—unchanged; total net demand deposits (average), $55,801,000 decrease; time deposits (average), $3,435,000 increase; clearings, week ending March 16, $9,816,204,924; clearings, week ending March 9, $9,374,062,574; clearings this day $2,180,027,104.

**SHARES SOLD** NEW YORK, March 16. Total sales for the week on the New York Stock Exchange amounted to 23,247,400 shares, compared with 23,020,800 last week. Total sales from Jan. 1 to date amounted to 245,734,600 shares, compared with 114,510,500 last year and 110,096,500 two years ago.

# WEEK'S NEW YORK STOCK MARKET

BY SPECIAL ASSOCIATED PRESS WIRE.

**TABLE SYMBOLS** Symbols: (a) Plus extras. (b) Including common stock. (c) Paid so far this year. (d) Partly stock. (f) 2½ per cent quarterly in stocks. (n) 1-40 in "A." *Increase. —Decrease. Unchanged. Sales (00 omitted). (x) Odd lots.

**COMPARATIVE STOCK MARKET AVERAGES.**

| | 50 Industrials. | 20 Railroads. | 20 Utilities. |
|---|---|---|---|
| Saturday | 223.5 | 134.5 | 214.7 |
| Previous day | 223.0 | 134.6 | 214.9 |
| Week Ago | 214.3 | 135.4 | 212.6 |
| Year Ago | 153.1 | 124.2 | 135.9 |
| High, 1929 | 223.5 | 141.2 | 222.9 |
| Low, 1929 | 201.8 | 132.6 | 193.1 |

| Range for 1929 High. | Low. | Stocks and Annual Dividends in Dollars. | Sales for W'k. | High for Week | Low for Week | Close for Week | Ch'nge for Week. |
|---|---|---|---|---|---|---|---|
| 54⅛ | 40⅛ | Abitibi Pow & P.. | 52 | 45 | 43½ | 44⅝ | — 1⅛ |
| 88⅝ | 80⅛ | Abitibi P & P pf 6. | 19 | 82⅞ | 80⅛ | 80⅛ | — 4⅜ |
| 159½ | 128 | Abraham & Straus | 4 | 139⅞ | 139½ | 139½ | ..... |
| 112 | 109⅝ | Abrah & S pfd 7.. | x90 | 110¼ | 110¼ | 110¼ | + ⅛ |
| 585 | 389 | Adams Express 6 .. | 75 | 575 | 560 | 575 | +11 |
| 35⅞ | 30 | Adams Millis 2 6.. | 3 | 32½ | 31¼ | 31¼ | — 1 |
| 78½ | 48 | Advance Rumely .. | 478 | 73½ | 68 | 73 | + 5 |
| 83 | 55½ | Adv Rumely pfd .. | 277 | 83 | 70⅛ | 83 | + 7¼ |
| 4⅞ | 3¼ | Ahumada Lead .... | 79 | 3⅞ | 3½ | 3⅝ | — ⅛ |
| 114⅝ | 96⅜ | Air Reduction 3b . | 79 | 109⅞ | 104⅛ | 107⅝ | — ⅜ |
| 11¾ | 9 | Ajax Rubber ..... | 103 | 9⅝ | 9⅛ | 9⅝ | + ⅜ |
| 10 | 7⅛ | AlaskaJuneau Gd .. | 79 | 8⅞ | 7⅝ | 7⅝ | — ⅜ |
| 25 | 19½ | Albany Perf W Pa.. | 42 | 20 | 18 | 18¼ | — 1⅞ |
| 105 | 86 | All Realty 2.50a... | x10 | 86 | 86 | 86 | ..... |
| 305¾ | 241 | All Chem Dye 6 .. | 137 | 294⅝ | 280⅛ | 289 | + 1½ |
| 176½ | 167 | Al Chalm Mf 7 .. | 18 | 182 | 175 | 182 | — 1 |
| 105½ | 101 | Alleg Corp'n pfd 5½ | 62 | 102⅛ | 101 | 101 | — 1 |
| 37⅞ | 28½ | Allegheny Corp'n .. | 472 | 35⅝ | 33⅓ | 34 | — 1⅜ |
| 11⅛ | 8⅛ | Amalgamated Lea .. | 3 | 9 | 8⅛ | 8⅜ | — ⅛ |
| 42⅝ | 30 | Amerada Corp 2 .. | 171 | 34 | 30½ | 34 | + 2⅝ |
| 23⅝ | 18¾ | Am Agr Chemical .. | 31 | 19¾ | 18⅝ | 19⅛ | + ⅛ |
| 73⅝ | 61 | Am Agr Chem pf .. | 23 | 63¾ | 61⅛ | 63 | + 1 |
| 124¼ | 121 | Am Bank Note 2a.. | 15 | 124 | 122 | 124 | — 3½ |
| 59 | 16 | Am Beet Sugar .... | 54 | 17¼ | 17 | 17¼ | + ½ |
| 93¾ | 40¾ | Am Bosch Mag .... | 573 | 58⅜ | 54 | 57⅛ | + ⅞ |
| 62 | 45 | Am Brake S F 1.60a | 161 | 57⅝ | 54⅜ | 55¾ | ..... |
| 125 | 122½ | Am Brake S pfd 7. | x540 | 124 | 123 | 123 | ..... |
| 24⅞ | 15⅛ | Am Brown Bov El.. | 309 | 23 | 20⅜ | 22⅛ | +1 |
| 82 | 49¾ | A Brown Bov El pf | x110 | 79 | 75 | 77 | ..... |
| 124¾ | 108 | American Can 4b .. | 2554 | 123⅛ | 115⅞ | 122 | + 3 |
| 144⅞ | 140⅝ | Am Can pfd 7 .... | 14 | 141⅞ | 141 | 141 | — ½ |
| 106½ | 93 | Am Car & Fdy 6 .. | 22 | 102½ | 99 | 101¼ | + 2¼ |
| 120 | 106½ | Am Car & Fdy pfd 7 | 1 | 117½ | 117½ | 117½ | ..... |
| 85½ | 72⅝ | Am Chain pfd 7 .. | 15 | 85½ | 80 | 85½ | + 6½ |
| 58½ | 47⅛ | Am Chicle 2 ..... | 71 | 55 | 51 | 55 | + 3 |
| 11 | 9 | Am Drug Syndic .60 | 22 | 9¼ | 9¼ | 9¼ | + ⅛ |
| 47⅜ | 40⅝ | Am Encaustic 2 .... | 17 | 43⅛ | 40⅜ | 43 | + 2⅜ |
| 330 | 280 | Am Express 6 .... | 14 | 314⅛ | 300 | 314 | +14 |
| 138⅞ | 75 | Am & For Power.. | 418 | 112¾ | 103¾ | 110⅜ | + 1½ |
| 3 | 2⅛ | Am For Pow rts .. | 49 | 2 9-16 | 2 9-16 | 2 9-16 | ..... |
| 108⅛ | 102⅛ | Am&For Pow pfd 7 | 6 | 108⅛ | 107⅜ | 108⅛ | + 1¼ |
| 103 | 96⅞ | Am & F P 2d pf 7. | 9 | 99⅜ | 97⅛ | 97½ | + 2⅛ |
| 10 | 8⅛ | Am Hide & Leath .. | 3 | 8⅝ | 8⅛ | 8¼ | — ¼ |
| 32 | 30⅛ | AmHide&Leath pfd | 13 | 33 | 31¼ | 32½ | — ¼ |
| 85⅝ | 75 | Am Home Pr 3.. | 17 | 79⅜ | 78 | 78⅜ | + ⅜ |
| 30 | 26⅝ | Amn Haw Steams Co | 26 | 28 | 26⅝ | 28 | — ⅛ |
| 43¾ | 38½ | Am Ice 3b ..... | 41 | 41½ | 40 | 41 | ..... |
| 96 | 91 | Am Ice pfd 6..... | 1 | 94 | 94 | 94 | ..... |
| 76¾ | 62 | Am Internat Cor 2a | 141 | 68 | 62 | 67⅝ | + 1⅝ |
| 8⅞ | 6¾ | Am La Fr Fire E.. | 23 | 7⅜ | 6¾ | 6⅞ | ..... |
| 75 | 64 | AmLaFr F E pfd 7 | x320 | 68⅝ | 67 | 68½ | + 1 |
| 117⅛ | 102⅝ | Am Locomotive 8 .. | 772 | 117⅛ | 111¼ | 117⅛ | + 5 |
| 118 | 104 | Am Loco pfd 7 .... | 2 | 116 | 116 | 116 | — 1 |
| 198⅜ | 170 | Am Mach Fdy 4.. | 10 | 177⅜ | 175 | 177⅛ | + 1¾ |
| 81⅝ | 60¼ | Am Metal Co 3 .... | 349 | 70⅜ | 65½ | 68⅜ | + 1⅝ |
| 138 | 118 | Am Metal Co pf 6 | 12 | 121 | 119½ | 121 | + 2½ |
| 4 | 1⅜ | Am Metals rts .... | 29 | 2⅛ | 1⅜ | 2⅛ | — ⅛ |
| 98¼ | 85 | Am Nat Gas pf 7 .. | x230 | 90 | 87 | 87½ | — 4⅛ |
| 17⅞ | 11 | Am Piano ..... | 14 | 13¾ | 11 | 12 | — 2 |
| 55 | 38 | Am Piano pfd ..... | x130 | 45 | 41½ | 45 | —10⅜ |
| 120 | 81⅛ | Am Pow & Lt 1a.. | 213 | 111½ | 105 | 109 | + 2¼ |
| 103½ | 99½ | Am Pow & Lt pf 6 | 7 | 102⅜ | 101 | 101 | — 1⅝ |
| 80 | 73 | Am P & L pf A 3.. | 3 | 77 | 76⅞ | 76⅞ | — ⅛ |
| 84⅜ | 80⅜ | Am P & L pf A st 5 | 16 | 82 | 81 | 81¼ | + ⅛ |
| 211 | 175 | Am Radiator 5 .... | 50 | 187 | 170 | 183½ | + 3¼ |
| 187 | 140 | Am Radiator pf 7.. | x350 | 183 | 170 | 183 | + 4 |
| 166 | 129⅞ | Am Ry Express 6 .. | 34 | 155¼ | 150½ | 152¼ | — 3⅜ |
| 64¾ | 44 | Am Republics .... | 112 | 58¾ | 49⅛ | 57⅛ | + 8¼ |
| 74¾ | 66 | Am Safety R 5b .. | 16 | 68 | 67 | 67⅛ | — ⅝ |
| 41⅞ | 32¾ | Am Seating 3 ..... | 421 | 41⅞ | 34⅜ | 41½ | + 7 |
| 7 | 3⅝ | Am Ship & Com .... | 33 | 5 | 4¾ | 4½ | — ⅛ |
| 94 | 86 | Am Shipbuilding 8 | x148 | 87½ | 87 | 87 | — 1 |
| 123¾ | 93¼ | Am Sm & Ref 4.. | 605 | 118¾ | 112¼ | 118¼ | + 3¼ |
| 138½ | 125¼ | Am Sm & R pf 7.. | 6 | 135⅝ | 135⅝ | 135⅝ | ..... |
| 208 | 197 | Am Snuff 14b .. | 7 | 202 | 197 | 202 | + 3½ |
| 79⅞ | 64¼ | Am Steel Fdrs 3 .. | 144 | 72½ | 68 | 71¾ | + 3½ |
| 113¾ | 110¼ | Am Stl Fd pfd 7. | x120 | 114 | 110½ | 110½ | — 3¼ |
| 94⅝ | 80½ | Am Sugar Refin .. | 45 | 83¾ | 80½ | 81¼ | + ¾ |
| 111 | 106½ | Am Sugar Ref pf7 | 4 | 108½ | 108 | 108 | — ½ |
| 60 | 48 | Am Sumatra Tob 3 | 6 | 58 | 48 | 48 | — 2 |
| 27⅞ | 22⅞ | Am T & Cable 5 .. | 1 | 24 | 24 | 24 | — 1 |
| 222 | 193¾ | Aa mTel & Tel 9 | 175 | 216⅞ | 212 | 215¼ | + ⅝ |
| 186½ | 170¾ | Am Tobacco 8 .... | 19 | 173 | 170¼ | 171½ | — 1½ |
| 121¾ | 118½ | Am Tobacco pfd 6. | 6 | 120 | 118½ | 120 | — ⅛ |
| 188 | 170¼ | Am Tobacco B 8 . | 64 | 173 | 170¼ | 172¾ | — ¼ |
| 155 | 126 | Am Type Fdrs 8 .. | 3 | 148½ | 147 | 147 | — 5 |
| 111 | 107½ | Am Type Fdrs pf 7 | x20 | 111 | 110 | 111 | — ½ |
| 94 | 67¼ | A W W & El n 1a | 146 | 89 | 84½ | 88 | + 1 |
| 104 | 97 | A W W & El pf 6.. | 7 | 100 | 99¾ | 100 | + ½ |
| 58⅜ | 45¼ | Am Woolen pfd .... | 54 | 22⅞ | 20⅝ | 22¼ | + 1½ |
| 58⅜ | 45¼ | Am Woolen pfd .... | 26 | 48⅜ | 46½ | 47⅞ | + 1 |
| 15¾ | 11½ | Am Writ P ctfs .. | 6 | 13 | 12 | 13 | + 1 |
| 44 | 41⅜ | Am W P 6pc pf 6.. | 11 | 43⅜ | 43 | 43 | — ½ |
| 49 | 35⅜ | Am Zinc L & Sm .. | 637 | 47⅞ | 43 | 47⅛ | + 1⅝ |
| 101 | 100 | Am Zinc & Sm pfd | 14 | 104 | 102¼ | 104 | — ⅛ |
| 164 | 115¼ | Anac Copper 7 .... | 6093 | 164 | 150½ | 163⅜ | + 7¼ |
| 62⅞ | 53 | Anchor Cap 2.40.. | 86 | 58⅞ | 55⅝ | 56⅜ | — ¾ |
| 1⅞ | ⅞ | Anchor Cap rts .. | 93 | 1⅞ | ⅞ | 1⅞ | — ⅛ |
| 122 | 112 | Anchor Cap pf 6.50 | 3 | 119 | 118 | 118¼ | — 1⅜ |
| 66 | 48 | Andes Copper 3 .. | 1814 | 66 | 60⅝ | 66 | + 3½ |
| 48¼ | 43⅜ | Ann Arbor ..... | x10 | 48¾ | 45¾ | 48⅛ | — ⅜ |
| 109½ | 40 | Archer-Dan Mid 2. | 35 | 44⅝ | 42½ | 43⅜ | ..... |
| 115 | 104 | Arch-Dan Mid pf 7 | x90 | 114 | 114 | 114 | ..... |
| 95 | 88¼ | Armour Co Del p 7. | 6 | 90 | 89⅛ | 89⅛ | — 1¼ |
| 18⅜ | 14⅛ | Aromur Col Ill A . | 151 | 15¼ | 14⅛ | 14⅜ | + ¼ |
| 10¼ | 7⅜ | Armour Co Ill B .. | 190 | 7⅞ | 7⅜ | 7⅜ | ..... |
| 86 | 78¼ | Armour Co Ill pf 7 | 20 | 82½ | 78¼ | 78¼ | — 3½ |
| 46⅞ | 29⅜ | Arnold Const Corp | 31 | 31¼ | 29⅜ | 31 | + ¾ |
| 100 | 97½ | Artloom C 7 pc pf 7 | x140 | 98½ | 98¼ | 98¼ | ..... |
| 30⅞ | 29⅛ | Art Metal Con 1.50 | 7 | 30⅜ | 30 | 30⅜ | + ⅛ |
| 70⅝ | 58½ | Asso Dry Gds 2.50 | 330 | 63⅞ | 61 | 62 | + ½ |
| 107 | 100¼ | Asso D G 1st pfd 6 | 2 | 100½ | 100¼ | 100¼ | — 1⅜ |
| 110 | 105 | Asso D G 2d pfd 7 | 1 | 106½ | 106½ | 106½ | + ½ |
| 47 | 43 | Asso Oil 2 ..... | x15 | 43¼ | 43 | 43¼ | + ¼ |
| 209¾ | 196⅛ | AT & S F 10 ..... | 820 | 202¾ | 199¼ | 200 | — ⅛ |
| 103⅞ | 103 | A T & S F pfd 5 .. | 14 | 103⅝ | 103 | 103⅝ | + ⅝ |
| 191¾ | 169 | Atl Coast L 10b .. | 23 | 181 | 180 | 181 | + 1 |
| 44⅛ | 32⅛ | Atl Gulf & W I .... | 55 | 44⅛ | 39 | 42⅝ | + 2⅝ |
| 55⅝ | 45⅜ | Atl G & W I pfd 4 | 20 | 55⅜ | 51 | 55 | + 2 |
| 68 | 53½ | Atl Refining 1.25b . | 3147 | 64⅜ | 57⅝ | 64⅜ | + 7¼ |
| 117⅝ | 115 | Atl Refining pfd 7 . | x170 | 116⅜ | 115⅞ | 116⅜ | + ⅝ |
| 115 | 98 | Atlas Powder 4 .... | 20 | 103 | 99 | 103 | + 2⅝ |
| 106½ | 100 | Atlas Powder pf 6 | x260 | 104 | 100 | 104 | ..... |
| 15½ | 10¼ | Atlas Tack ..... | 5 | 11⅝ | 10½ | 11⅜ | + 1⅜ |
| 10 | 6¾ | Austin Nichols Co . | 19 | 6⅝ | 6¼ | 6¼ | — ¼ |
| 42¼ | 26 | Austin Nichols pf .. | 1 | 32 | 32 | 32 | — 2 |
| 65 | 60 | Aust Cred 4.49 .... | 6 | 63 | 62 | 62 | ..... |
| 29½ | 22¼ | Auto Sales Corp .... | 34 | 24½ | 23½ | 23¼ | — ½ |
| 43⅞ | 36¼ | Auto S Cor pfd 3 .. | 3 | 38 | 37 | 37⅛ | + ½ |
| 50 | 43¼ | Auto Strop "A" 3 .. | 13 | 48⅜ | 46 | 46 | — 2½ |
| ¼ | ⅛ | Auto Sales C R ... | 61 | ¼ | ⅛ | ⅛ | ..... |

| Range for 1929 High. | Low. | Stocks and Annual Dividends in Dollars. | Sales for W'k. | High for Week | Low for Week | Close for Week | Ch'nge for Week. |
|---|---|---|---|---|---|---|---|
| 248 | 225 | Baldwin Loco 7 .. | 3 | 230 | 230 | 230 | + ⅝ |
| 120 | 115½ | Baldwin Loco pf 7 . | x140 | 117⅛ | 117 | 117⅛ | + ⅝ |
| 133 | 118⅝ | Baltimore & Ohio 6 | 657 | 129¼ | 125½ | 126⅜ | — 2⅝ |
| 80¼ | 78 | Balt & Ohio pfd 4 . | 8 | 79⅝ | 79 | 79⅝ | + ⅛ |
| 110½ | 108¾ | Bamberger p 6.50 | x120 | 109 | 108¼ | 108½ | — ⅛ |
| 72 | 65 | Bang & Aroo 3.50. | 17 | 70 | 68½ | 69½ | + 1½ |
| 110½ | 106¾ | Bang & Ar pfd 7 .. | x120 | 108½ | 107 | 108 | — ⅛ |
| 23⅜ | 18⅜ | Barker Bros 2 ..... | 41 | 32 | 31½ | 32 | + 3 |
| 97 | 89¾ | Barker pf 6.50 .... | 1 | 96 | 96 | 96 | — ¼ |
| 29¼ | 17 | Barnet Leather .... | 25 | 23 | 17 | 23 | + 3 |
| 46⅞ | 38⅛ | Barnsd Corp A .50b | 2485 | 46 | 40¾ | 46 | + 5 |
| 49 | 38 | Barnsd C B .50h... | 1 | 42 | 42 | 42 | + 2 |
| 113¾ | 97 | Bayuk Cigar 8 .... | 13 | 100¼ | 97 | 100¼ | — 1¾ |
| 106⅜ | 105 | Bayuk Cig 1st pf 7 | x130 | 106 | 105 | 105½ | — ⅜ |
| 28½ | 20 | Beacon Oil ..... | 66 | 27 | 22¼ | 23⅝ | + ⅛ |
| 101 | 85½ | Beechnut Pack 3 .. | 47 | 95 | 86 | 94¼ | + 8⅝ |
| 14⅜ | 11⅛ | Beld Hemingway .. | 29 | 13⅜ | 12⅜ | 13⅜ | + ⅜ |
| 84⅞ | 81 | Belg Nat Ry 6b .... | 22 | 82½ | 81⅝ | 82 | — ⅛ |
| 93⅝ | 83¼ | Best & Co 3 ..... | 56 | 88 | 84 | 87½ | + 2¼ |
| 111⅞ | 82¼ | Bethlehem Stl 4.... | 3787 | 111⅞ | 98 | 108⅜ | + 4⅝ |
| 123 | 103 | Bethl Stl Cpc pfd 7. | 130 | 106 | 105½ | 106 | + ⅛ |
| 54⅞ | 42¼ | Bloomingdale Bros . | 7 | 49½ | 47½ | 47½ | — ⅛ |
| 111 | 100 | Bloomindale B pf 7 | x120 | 110 | 110 | 110 | ..... |
| 118 | 97 | Blumenthal Co pf 7 | x170 | 101⅝ | 98 | 100 | — ⅛ |
| 89 | 81 | Bon Ami 4 ..... | 10 | 84½ | 81 | 83 | + ⅛ |
| 11⅜ | 7 | Booth Fisheries .... | 19 | 8 | 7 | 7 | — ⅛ |
| 63¾ | 49 | Booth Fish 1st pfd. | 5 | 51 | 51 | 51 | — 3¾ |
| 203⅝ | 174½ | Borden Co 4a ..... | 4156 | 186¼ | 182 | 186¼ | + 4¼ |
| 109⅝ | 91 | Boston & Me ..... | 1 | 97½ | 97½ | 97½ | ..... |
| 63¼ | 45¼ | Briggs Mfg Co .... | 1316 | 50½ | 45¾ | 48¾ | + ½ |
| 6⅞ | 4¼ | British Empire Stl . | 38 | 4⅞ | 4¼ | 4¼ | — ⅛ |
| 13½ | 5⅝ | Brit Emp St 2d pf | 1 | 7⅝ | 7⅝ | 7⅝ | — 1 |
| 73⅞ | 59½ | Brockway Motor 3 | 79 | 65⅜ | 62⅛ | 65 | + ⅜ |
| 145 | 121 | Brockway Mot pf 7. | 6 | 130 | 130 | 130 | ..... |
| 51⅞ | 72¼ | Bkn-Manhat Tr 4 .. | 60 | 77½ | 72¾ | 72¾ | — 2⅜ |
| 92⅝ | 87 | Bkn-Manh Tr pf 6 | 1 | 87 | 87 | 87 | — 2 |
| 200½ | 172 | Bk Un Gas 5 ..... | 21 | 184½ | 179⅝ | 179⅝ | — 6¼ |
| 47 | 40¼ | Brown Shoe 2.50.. | 18 | 42 | 40¼ | 41⅝ | + ⅝ |
| 65¼ | 46½ | Bruns-Balk Coll 3 | 338 | 54⅝ | 50½ | 52⅞ | + 2⅝ |
| 44⅛ | 33 | Brunswick T & Ry | 16 | 34 | 33 | 34 | — ¼ |

| Range for 1929 High. | Low. | Stocks and Annual Dividends in Dollars. | Sales for W'k. | High for Week | Low for Week | Close for Week | Ch'nge for Week. |
|---|---|---|---|---|---|---|---|
| 42¾ | 35½ | Bucyrus & Erie 1 | 61 | 38 | 36¾ | 37⅛ | — ⅝ |
| 50 | 45¼ | Bucyrus cv pf 2.50 | 47 | 46⅛ | 45 | 45⅞ | — ¼ |
| 85 | 54⅜ | Buffalo & Susque .. | 1 | 75 | 75 | 75 | — 2 |
| 68½ | 53½ | Buff & Sus pfd 4. | x20 | 65 | 65 | 65 | — 2¾ |
| 127 | 110 | Burns Bros A 8 .. | 2 | 118 | 116⅛ | 118 | + 7 |
| 39 | 31½ | Burns Bros B .... | 20 | 35⅛ | 32 | 34 | + 2⅛ |
| 295¾ | 234 | Burr Add Mach 5b | 59 | 295¾ | 282 | 290 | +10¾ |
| 89 | 70¾ | Bush Terminal 2a .. | 53 | 73¾ | 72¾ | 73½ | + 1 |
| 110½ | 105¼ | Bush T Tpc deb 7 | x140 | 110 | 109 | 109 | — 1 |
| 9½ | 7⅞ | Butte Cop & Z ... | 264 | 9⅛ | 8¼ | 8⅞ | +⅛ |
| 12⅜ | 9 | Butte & Sup M 2 .. | 29 | 10¼ | 9¼ | 9¼ | — 1 |
| 41 | 30⅜ | Butterick Co ..... | 16 | 32⅜ | 30⅜ | 32⅜ | + 1 |
| 167 | 128⅛ | Byers & Co A M .. | 91 | 156⅜ | 148 | 152⅛ | — 2⅞ |
| 121¼ | 110 | Byer Co A M pf 7 .. | x30 | 112 | 112 | 112 | ..... |
| 129⅜ | 106 | By-Prod Coke 2.50 | 42 | 114½ | 112 | 117½ | + 1 |
| 81 | 74⅛ | Calif Packing 4 .... | 135 | 79½ | 75 | 79¼ | + 3⅝ |
| 4 | 3 | Callahan Zinc Lead | 60 | 3⅜ | 3⅛ | 3⅛ | — ⅛ |
| 142⅝ | 121¼ | Cal & A Min 6.. | 299 | 140⅞ | 130¼ | 140⅞ | + 8⅛ |
| 61⅞ | 48 | Cal & H Con C 4.. | 522 | 58⅜ | 55½ | 58¼ | + 1⅝ |
| 88⅜ | 78 | Canada Dry 4a .... | 246 | 88⅜ | 82½ | 87⅞ | + 4⅝ |
| 265⅞ | 233½ | Canadian Pac 10 .. | 108 | 248¾ | 244 | 246¾ | — ¾ |
| 48⅛ | 43 | Cannon Mills 2.80. | 20 | 43½ | 43 | 43½ | — ¼ |
| 92⅜ | 89¼ | Caro Cl & O 4 .. | x60 | 92 | 91 | 91 | — 1½ |
| 505 | 445 | Case Threshing 6 .. | 5 | 465 | 450 | 465 | + ½ |
| 101½ | 100 | Cat & O 1st stp .. | 5 | 50 | 101½ | 101 | 101½ | + ⅛ |
| 42⅛ | 33½ | Cavanaugh Dobbs .. | 30 | 37⅞ | 37 | 37⅞ | + ⅝ |
| 105½ | 104 | Cavanagh D pfd 6½ | 10 | 105 | 105 | 105 | — ⅛ |
| ⅝ | ⅜ | Celotex rts ..... | 92 | ⅝ | ⅜ | ⅝ | — ⅛ |
| 79⅝ | 67 | Celotex Co 3 ..... | 12 | 69 | 68 | 68⅛ | — ⅞ |
| 93½ | 89 | Celotex Co pfd 7... | 2 | 90 | 90 | 90 | — 2 |
| 48¾ | 37½ | Cent Aguirre 2 .... | 65 | 41⅛ | 28½ | 38⅛ | — 2½ |
| 52 | 44 | Cent Alloy Stl pf 7. | 615 | 49⅞ | 46⅞ | 48⅝ | + ¾ |
| 113½ | 111 | Cen Alloy Stl pf 7. | x10 | 111½ | 112 | 112 | ..... |
| 26½ | 16½ | Century Rib Mills.. | 6 | 17 | 16½ | 17 | + ½ |
| 82 | 74¼ | Cent R Mill pfd 7 . | x110 | 75 | 75 | 75 | — ½ |
| 120 | 101⅝ | Cerro de Pasco 5 .. | 355 | 115⅝ | 109 | 115¼ | + 4 |
| 28⅝ | 20¾ | Certain-teed Prod 4 | 36 | 22½ | 21½ | 22½ | + ½ |
| 81½ | 59 | Certd Prod 1 pf 7.. | 1 | 59 | 59 | 59 | — 1 |
| 92¼ | 59½ | Certo Corp 4b .... | 8 | 62 | 59½ | 62 | ..... |
| 22¾ | 20 | Chandler Cl Mot .. | 2 | 21 | 21 | 21 | ..... |
| 227½ | 211¼ | Chesapeake & O 10 | 57 | 221 | 218¼ | 219 | — 1½ |
| 89⅝ | 80⅛ | Chesapeake Cp 3 .. | 89 | 85⅛ | 83⅝ | 83⅝ | — 1¼ |
| 19⅜ | 11⅝ | Chicago & Alton .. | 23 | 16⅞ | 16⅛ | 16½ | + ⅛ |
| 25⅜ | 17⅜ | Chi & Alton pfd ... | 66 | 22⅜ | 21⅝ | 22 | — 1 |
| 23⅞ | 19 | Chicago Gt West .. | 84 | 20⅝ | 19½ | 20 | — ⅛ |
| 63⅜ | 48⅛ | Chicago G West pf | 88 | 60 | 56¼ | 60 | + 2¾ |
| 39⅞ | 34 | Chi M & S Paul .. | 112 | 36½ | 35⅛ | 35½ | — ⅝ |
| 63¾ | 55 | C M & S P pfd .... | 184 | 58⅝ | 56½ | 58⅛ | — ⅛ |
| 94¼ | 86⅝ | Chi & Northw 4 .. | 64 | 88⅜ | 86⅝ | 87½ | — 1 |
| 25⅞ | 20⅜ | Chi Pneum Tool .. | 20 | 23⅜ | 21¾ | 21¾ | — 1 |
| 116⅞ | 113 | Chi Rock Isl 5a .. | 21 | 51⅝ | 51 | 51 | — 1 |
| 139⅞ | 127½ | Chi R I & Pac 7.. | 58 | 131½ | 128¼ | 130⅛ | — ⅝ |
| 102⅞ | 100 | CRI&P 6pct pfd 6.. | 6 | 100½ | 100 | 109½ | — ⅛ |
| 108¼ | 105½ | CRI&P 7pct pfd 7.. | 5 | 106⅞ | 105½ | 106⅞ | + 1¼ |
| 36 | 31 | Chi Yellow Cab 3 | x1140 | 35 | 32 | 34 | + 2⅛ |
| 50 | 44¾ | Chickasha C O 3 .. | 5 | 45 | 44⅞ | 45 | ..... |
| 59 | 56¾ | Childs Co 2.40 .... | 59 | 56¾ | 55 | 55½ | — ⅛ |
| 120 | 77⅛ | Chile Copper 3.50 | 197 | 120 | 109 | 120 | + 9 |
| 264 | 9⅛ | Chrysler Corp 3 .. | 4111 | 113½ | 106⅛ | 110⅝ | + 1⅛ |
| 52 | 49½ | City Stores 'A' 3.50 | x140 | 50 | 49½ | 50 | + ⅛ |
| 62⅝ | 57½ | City Ice & Fuel 3. | 10 | 58 | 57½ | 57½ | — 1⅛ |
| 27 | 22½ | City Stores new ... | 88 | 25 | 23½ | 24⅝ | — ⅞ |
| 72¾ | 63 | Cluett Peabody 5 .. | 19 | 66¼ | 64¾ | 65 | — ⅞ |
| 119⅞ | 113⅞ | Cluett Pea pfd 7 .. | x30 | 115 | 115 | 115 | ..... |
| 140 | 129⅞ | Coca Cola 4 ..... | 46 | 133 | 129⅛ | 133 | + 2½ |
| 50 | 48½ | Coca Cola 'A' ..... | 6 | 49 | 49 | 49 | — 1 |
| 72¼ | 50 | Collins & Aikman. | 664 | 70 | 63⅜ | 69 | + 4½ |
| 103⅛ | 93 | Colo Fuel & Iron pf | 1 | 95½ | 95½ | 95½ | ..... |
| 78⅛ | 65 | Colo Fuel & Iron .. | 362 | 76⅝ | 72 | 73½ | — 3⅝ |
| 120 | 111¼ | Colo & Southern 3 | 3 | 117 | 116 | 117 | — 3 |
| 80 | 75½ | Colo & S 1st pfd 4 | x110 | 76 | 75½ | 75¾ | — ¼ |
| 160 | 136½ | Columbia G & El 5 | 122 | 146¼ | 143⅛ | 145 | + ⅛ |
| 57 | 51 | Columbia G & E nw | 131 | 59¾ | 58¼ | 59 | ..... |
| 107⅜ | 104 | Cclumb G & El pf6 | 9 | 106 | 104⅜ | 105 | — ⅛ |
| 83⅝ | 66⅛ | Columbia Graph .. | 3991 | 78⅜ | 71 | 77 | + 3¼ |
| 154⅝ | 124 | Columbia Gas 4.25b | 105 | 147 | 137 | 143 | + 4 |
| 62⅝ | 48 | Commercial Cred 1 | 274 | 53½ | 49½ | 52⅜ | + ⅝ |
| 105⅜ | 99½ | ComC 6½pc p 6.50 | x880 | 100⅜ | 99½ | 100⅝ | + ⅞ |
| 26 | 24½ | Com C 7pc pf 1.75 | x210 | 26 | 25 | 25 | ..... |
| 27½ | 25 | Com C 8pc B pf 2 | x20 | 26⅛ | 26⅛ | 26½ | — 1¼ |
| 195½ | 131½ | Com Inv Tr 4a..... | 106 | 183¾ | 174 | 177¾ | — 1¼ |
| 109 | 104 | ComInv T 7pc pf 7 | x30 | 105¼ | 105¼ | 105¼ | — 3¾ |
| 99 | 94 | ComIT 6½pc p 6.50 | 3 | 97¼ | 96¾ | 96¾ | — ¼ |
| 233 | 225½ | Commercial Sol 8a | 124 | 233 | 228 | 228 | +10¾ |
| 143½ | 107⅞ | Conew Pow 3 ..... | 325 | 143½ | 127 | 140⅝ | +10⅝ |
| 62⅝ | 27¼ | Conn Inv Tr war... | 4 | 57 | 55½ | 55½ | — 1½ |
| 93 | 76½ | Conde Nast Pub 2 .. | 7 | 80 | 79 | 80 | ..... |
| 35⅝ | 26¼ | Congoleum Nairn . | 39 | 28⅝ | 26¼ | 27¾ | + ⅜ |
| 92⅜ | 79⅞ | Congress Cigar 5 .. | 50 | 85⅝ | 82⅛ | 85½ | + 2 |
| 1⅞ | ⅞ | Conley Tin Foil .... | 2 | 1 | 1 | 1 | — ⅛ |
| 96⅛ | 89¼ | Consolidat Cigar 7 | 36 | 92 | 89½ | 92 | + 1¾ |
| 96 | 92⅝ | Cons Cigar pf 

## TABLE SYMBOLS

Symbols: (a) Plus extras. (d) Partly stock. (f) 2½ per cent quarterly in common stock. (h) Paid so far this year. (j) Payable in stocks. (n) 1-40 in "A." *Increase. —Decrease. unchanged. Sales (00 omitted). (x) Odd lots.

| Stocks and Annual Dividends in Dollars. | Sales for W'k. | High for Week | Low for Week | Close for Week | Ch'nge for Week. |
|---|---|---|---|---|---|
| eh Port C pf 7 | x270 | 110⅛ | 109¾ | 109¾ | — ⅛ |
| eh Val RR 3.50 | 11 | 95 | 94 | 95 | 1 |
| ehigh Valley Coal | 73 | 23⅜ | 22⅛ | 22⅜ | + ⅛ |
| ehigh Va Coal pfd | 6 | 39½ | 39 | 39½ | — |
| ehn & Fink Pr 3 | 57 | 62¼ | 58⅜ | 61½ | + 2¼ |
| g & M Tob 5b | 20 | 91½ | 89¼ | 90½ | + 1 |
| g & M To B 5b | 60 | 91 | 89¼ | 90¾ | + ⅛ |
| ma Loco | 51 | 50⅜ | 47½ | 50¾ | + 2⅜ |
| ink Belt | 28 | 58⅞ | 55 | 56¼ | + 1⅝ |
| quid Carb 4.25b | 147 | 85¾ | 79⅛ | 84 | + 3 |
| oew's Inc 3b | 408 | 74 | 70⅛ | 71⅛ | — 1⅜ |
| oew's pfd 6.50 | 11 | 104⅞ | 102⅝ | 102⅝ | — 1⅛ |
| oew's pfd war | 27 | 24 | 24 | 24 | |
| off Inc | 77 | 8¾ | 7⅞ | 8 | |
| ong Hell Lam A | 7 | 29⅛ | 29⅛ | 29½ | |
| oose W B 2.60 | 104 | 69¾ | 67⅝ | 68¼ | |
| Wiles B 1st pf 7 | x200 | 120 | 118 | 118¾ | + ⅛ |
| orillard P Co | 90 | 25¾ | 24 | 25 | + ⅛ |
| ouisiana Oil Ref | 181 | 15 | 13⅝ | 15 | + ⅞ |
| a O 6½ pc pf 6.50 | x20 | 93 | 92 | 92 | — 1 |
| ks & N 7 | 116 | 143 | 140¾ | 140¾ | — 2¼ |
| ou G & El 7 | 42 | 43⅜ | 42 | 43 | + ⅛ |
| udlum Steel 2 | 35 | 80¾ | 79 | 79 | — 1 |
| udlum pfd 6½ | 24 | 100⅝ | 100⅛ | 100⅛ | — ⅛ |
| cAnd & F 2.85b | 50 | 42⅜ | 41⅜ | 41⅜ | — ⅛ |
| ack Trucks 6 | 296 | 108⅜ | 105½ | 106⅞ | — ⅛ |
| acy (R H) Co 2a | 21 | 165 | 161¼ | 164⅜ | — ⅜ |
| adison Sq Gar 1.50 | 28 | 22¼ | 21½ | 22 | |
| agma Cop 4 | 209 | 73½ | 72½ | 73½ | + ⅛ |
| allinson & Co | 24 | 28¼ | 28 | 28¼ | + ⅛ |
| allison pfd 7 | x10 | 98 | 98 | 98 | — 1 |
| anati Sugar pfd | 1 | 44 | 44 | 44 | |
| andel Bros 2.50 | 2 | 35⅞ | 32⅝ | 35⅞ | + 1⅞ |
| anhat El Sup | 72 | 33 | 29⅜ | 33 | + 1⅞ |
| anhat Ry gtd 7 | x20 | 80 | 79 | 79 | — ⅛ |
| anhatR mod gt 5 | 76 | 52⅞ | 49½ | 49½ | — 2 |
| anhat Shirt 2 | 38 | 31 | 29 | 30¼ | — ⅛ |
| aracaibo Oil Exp | 12 | 16 | 14⅝ | 16 | + 1 |
| arland Oil | 754 | 41½ | 38¾ | 41 | + 1⅝ |
| arlin R'well 3.75b | 8 | 77 | 74 | 76½ | + 1⅛ |
| armon Mot 4 | 45 | 77 | 72¾ | 77 | + 3 |
| artin Parry | 8 | 15¾ | 14⅞ | 15 | — ⅛ |
| ath. Alk Works 6 | 47 | 210½ | 194 | 196 | + 2 |
| ay Dept Stores 4 | 73 | 94½ | 93 | 92½ | — ⅛ |
| aytag Co 2b | 68 | 24 | 23 | 23 | — ⅛ |
| Maytag 1st pf 6 | 3 | 87¼ | 87¼ | 87¼ | — |
| Maytag pf war 4 | 12 | 42 | 41½ | 41¾ | — ⅛ |
| Mengel Co | 11 | 73¼ | 72½ | 73 | |
| McCroy S 2 | x630 | 111⅞ | 107 | 110¾ | + 3⅝ |
| McCroy S B 2 | 47 | 114½ | 108 | 114½ | + 6¼ |
| McGraw Hill Pub 2 | 25 | 46½ | 43¾ | 44¼ | — ⅛ |
| McIntyre P Min 1 | 10 | 22 | 20¾ | 20⅝ | — ⅛ |
| McKeesport 4 | 82 | 76 | 73⅜ | 73⅜ | + ⅛ |
| McKes & R 1.60 | 55 | 57⅞ | 56 | 57⅜ | + ⅛ |
| McKes & R pf 3.50 | 12 | 59 | 58 | 58½ | — 1⅜ |
| Mengel Co | 34 | 28 | 26½ | 27¼ | — ⅛ |
| Metro Gold pf 1.75 | 19 | 25⅜ | 25⅛ | 25⅜ | + ⅛ |
| Mex Seaboard Oil | 1277 | 54⅝ | 46⅛ | 54 | + 5⅜ |
| Miami Copper 2 | 1243 | 53½ | 48⅜ | 54¼ | + 5⅛ |
| Mid-Cont Pet 2 | 508 | 35 | 31½ | 35 | + 3⅛ |
| Mid States Oil | 244 | 4⅝ | 3¾ | 4⅝ | |
| Mid States Oil cffs | 38 | 3 | 3 | 3 | |
| Mid Stl Pr pf 12b. | 40 | 254 | 242½ | 254 | + 14 |
| Miller Rubber | 10 | 23 | 22¾ | 23 | — ⅛ |
| Minn & St Louis | 17 | 2⅞ | 2⅜ | 2⅜ | — ⅛ |
| M St P & S S M. | 27 | 42⅞ | 42⅜ | 42⅝ | — ⅛ |
| Mt St P & S S M pf | 7 | 79 | 79 | 79 | — 1⅛ |
| MSt P&SSM L L 4 | x20 | 62 | 62 | 62 | |
| M-K-T | 149 | 51¼ | 48⅜ | 50⅝ | — |
| M-K-T pfd | 133 | 105⅝ | 103 | 103½ | — ⅜ |
| Missouri Pacific | 1023 | 30⅞ | 29⅜ | 30⅜ | + ⅛ |
| Missouri Pac pf 5 | 148 | 138⅝ | 130½ | 135 | — 3½ |
| Mohawk Car 2.50 | 22 | 75 | 73¼ | 74½ | — ⅛ |
| Montg Ward 2.50 | 1789 | 135⅝ | 125½ | 133⅞ | + 4⅜ |
| Moon Motor Car | 180 | 7¼ | 5⅞ | 6⅞ | + ⅛ |
| Mor & E 3.85 | 1,20 | 83¼ | 83¼ | 83¼ | — 1¼ |
| Moth L Coal'n .40 | 272 | 5⅛ | 5 | 5⅛ | |
| Mot Piet Cap | 273 | 42⅝ | 32¾ | 42⅜ | + 9⅜ |
| Mudlum Steel 2 | 35 | 80⅜ | 100⅛ | 100⅛ | — ⅛ |
| Mudlum pfd 6½ | 24 | 100⅜ | 100⅛ | 100⅛ | — ⅛ |
| Nash Motors 6 | 484 | 109⅜ | 106⅛ | 108¼ | — 1¼ |
| Nash C & S L 7.. | x70 | 126 | 122 | 124 | — ¼ |
| Nat Acme stpd 1 | 117 | 37⅜ | 35¼ | 36⅛ | — ⅛ |
| Nat Bellas Hess | 1908 | 68 | 61½ | 68 | + 2 |
| Nat Bellas H p 7 | 2111 | 109 | 111 | 111 | + 1 |
| Nat Biscuit 7b | 81182 | 178½ | 179 | 179 | — 2 |
| Nat Biscuit pfd | 2743 | 143 | 142 | 143 | — |
| Nat Cash R A 4b | 2915 | 134⅜ | 126 | 132⅞ | — |
| Nat Dairy Prod 3.. | 3051 | 72⅜ | 70¾ | 71¾ | — ⅛ |
| Nat Dept Stores | 73 | 37 | 36 | 36½ | — |
| Nat Dept S pf 7 | 8 | 94½ | 94 | 94½ | — 1½ |
| Nat Distillers Prod. | 2064 | 55½ | 40⅞ | 46¼ | + 4⅜ |
| Nat Enam & St. | 11 | 57 | 52 | 57 | |
| Nat Distil p pf | 119 | 89⅛ | 78½ | 82½ | + 3¾ |
| National Lead 5 | 137 | 158½ | 149 | 155½ | + 5⅛ |
| Nat Lead pf A 7 | x50 | 141 | 140 | 140 | — 1 |
| Nat Lead pf B 6 | x20 | 118 | 118 | 118 | |
| Nat Pow & Lt 1 | 2625 | 59⅝ | 55⅝ | 57⅝ | — ⅛ |
| Nat Radiator | 18 | 12⅛ | 11⅞ | 11⅞ | — ⅛ |
| Nat Radiator pf | 3 | 33⅛ | 30 | 30 | — 6 |
| N Rys Mx 2d pf | 2 | 3⅜ | 2⅜ | 2⅜ | + ⅛ |
| National Sup 5b | 28 | 124⅜ | 120½ | 122 | — 2¼ |
| Nat Supply pf 7 | x30 | 115⅜ | 115½ | 115½ | — ⅛ |
| Nat Surety 5 | 14 | 137 | 135 | 137 | |
| National Tea 4 | 6 | 84¼ | 82 | 83⅜ | — ⅛ |
| Nat Vm Con Cp 3 | 2271 | 61½ | 56⅛ | 61½ | + 3¼ |
| N C Tex & Mex 7 | x100 | 137 | 137 | 137 | |
| N Y Air Brake 3 | 80 | 49¼ | 47¼ | 48¾ | — ⅛ |
| New York Central 8 | 387 | 191⅜ | 187⅝ | 189½ | — 1⅛ |
| N Y Dock pfd | 8 | 87 | 87 | 87 | — 1 |
| N Y C & St L 6 | 18 | 137⅜ | 134¼ | 135½ | — 2⅜ |
| N Y C & St L pfd 6 | 11 | 106⅜ | 105⅞ | 105⅞ | — ⅜ |
| New York Dock | 10 | 48 | 47 | 47 | — 1 |
| N Y & Harlem 5 | 3 | 40 | 320 | 307¼ | — 17⅝ |
| N Y N H & H 6 | 292 | 20⅜ | 19⅝ | 20⅛ | — ⅛ |
| NY NH & H pf 7 | 12 | 115⅜ | 115 | 115⅜ | — ⅛ |
| N Y On. & West | 16 | 29⅜ | 28½ | 28⅝ | — ⅛ |
| N Y Rys Cor pf | 1 | 7 | 7 | 7 | |
| N Y Steam pf 7 | x140 | 113½ | 111¼ | 111¼ | — 1¾ |
| N Y Steam pfd 6. | x270 | 101 | 99 | 99 | + 1 |
| Norf & Western 10b | 24 | 197 | 193⅜ | 195 | — 1 |
| Norfolk & West pf | x100 | 83½ | 82⅜ | 82⅜ | — ⅛ |
| North Am Co f | 272 | 104⅜ | 102 | 102¼ | — ⅛ |
| North Am pfd 3 | 12 | 53¼ | 52⅛ | 52⅛ | — ⅛ |
| Nor Am Ed pfd 6 | 3 | 101⅜ | 101⅛ | 101⅜ | — ⅛ |
| North Ger Lloyd | 29 | 58⅛ | 57⅛ | 57⅜ | — ⅛ |
| Northern Pacific | 75 | 110⅞ | 107 | 107⅛ | — 2⅛ |
| Nor Pac ctfs 5 | 37 | 107⅛ | 105¾ | 106½ | — 2 |
| Northwest Tel 3 | x250 | 50 | 48½ | 50 | + 1⅛ |
| Norwalk Tire & R. | 27 | 5¾ | 5⅛ | 5⅜ | — ⅛ |
| Norwalk T & R pf | x20 | 36¾ | 36¾ | 36¾ | — ⅛ |
| Nunnally Co | 7 | 6¼ | 6¼ | 6¼ | — ⅛ |
| Oil Well Supply | 9 | 25¼ | 24½ | 24½ | — ⅝ |
| Oil Well Sup pfd 7 | x50 | 102½ | 100⅛ | 102 | — ⅝ |
| Omnibus Corp | 24 | 9⅜ | 8 | 8⅜ | — ⅛ |
| Oppenh'm Collins 4 | 122 | 82½ | 72¾ | 82½ | + 9⅜ |
| Orpheum Circ pf 8 | x200 | 75 | 70 | 75 | + 20⅜ |
| Otis Elevator 6a | 2 | 70 | 70 | 325 | |
| Otis Elevator pf 6 | x200 | 124½ | 122 | 124½ | — ⅛ |
| Otis Steel | 696 | 48⅜ | 44¼ | 46⅞ | + 1⅝ |
| Otis Steel p pf 7 | 2 | 104 | 104 | 104 | — 1 |
| Outlet pf 7 | x20 | 109 | 109 | 109 | + 2½ |
| Owens Bottle 4a | 31 | 95 | 92 | 93¼ | — 2½ |
| Pacific Coast | 1 | 38¾ | 38¾ | 38¾ | — 2¼ |
| Pac Gas & Elec | 431 | 58¼ | 55¼ | 57 | + ⅝ |
| Pac G & E rts | 193 | 3¼ | 3 | 3¼ | + ⅛ |
| Pacific Light 3 | 159 | 85 | 79½ | 80½ | + 2 |
| Pac Mills | x10 | 30 | 30 | 30 | + ⅛ |
| Pacific Oil | 65 | 1⅜ | 1⅜ | 1⅜ | + ⅛ |
| Pac T & Tel | x850 | 200 | 175¼ | 188¼ | + 9¼ |
| Pac M C 3.50b | 1654 | 144½ | 134⅜ | 139⅝ | + 3⅜ |
| Pan-Aam Pac | 43 | 46¼ | 43 | 46½ | + 3⅜ |
| Pan-Am Pet B | 601 | 47⅜ | 43 | 47⅜ | + 3⅜ |
| Pan-Am West B | 2 | 15 | 15 | 15 | + 1⅛ |
| Panh Pr & R | 41 | 11¾ | 9⅜ | 11⅜ | + 1⅜ |
| Panh P & R pf | 3 | 65 | 60½ | 65 | + 4⅜ |
| Panh T. & S | 3010 | 72 | 69¼ | 69⅝ | + 4⅜ |
| Park & Tilford 3a | 32 | 73 | 72 | 72½ | — ⅜ |
| Park Ut C M .80 | 206 | 12⅜ | 12 | 12⅛ | — ⅛ |
| Pathe Exchange | 1 | 10⅜ | 10⅜ | 11½ | — ⅛ |
| Pathe Excha A | 34 | 26 | 23⅜ | 24⅛ | — ⅛ |
| Patino Mines 3.89 | 359 | 45⅜ | 42⅜ | 44 | + ⅛ |
| Peerless Mot | 37 | 19⅛ | 18⅜ | 18⅝ | — ⅛ |
| Penick & Ford | 95 | 51¾ | 44⅜ | 50 | + 1⅜ |
| Penn Coal & Coke | 2 | 9⅝ | 9½ | 9½ | — |
| Penn Dixie C | 56 | 21 | 20 | 20 | — 1 |
| Penn Dixie C pf 7 | 11 | 87 | 86 | 86 | — ⅝ |
| Penna R R 3.50 | 154 | 77⅛ | 76½ | 77⅛ | + 17⅝ |
| Peo Gas Chicago 8 | 53 | 267½ | 267 | 267 | — ⅜ |
| Pere Marquette 5b | 3 | 160 | 158 | 160 | — 1 |
| Pere Marq pfd 5 | 1 | 92 | 92 | 92 | — ⅛ |
| Pere Mar pr pfd 5 | x370 | 100 | 98 | 100 | — ⅜ |
| Pet Milk 1.50 | 40 | 37½ | 35⅝ | 35⅝ | — 1⅜ |
| Phil Co 5pc pf2.50 | x50 | 49 | 49 | 49 | + ⅛ |
| Phil Co 6 pc pfd 3 | 11 | 53¾ | 53 | 53¼ | + ⅛ |

(Continued on Next Page.)

# TWO-HOUR STOCK TRADE LARGEST SINCE JANUARY

## Vigorous Pool Operations in Radio and Other Shares —Heavy Selling in Anticipation of Tighter Money.

By the Associated Press.

NEW YORK, March 16.—The stock market encountered heavy selling today in anticipation of tighter money next week, but offerings were absorbed with remarkable ease, and vigorous pool operations in the Radio and other shares imparted renewed strength to the general list before the close.

Trading was again carried on at breakneck speed, 2,718,260 shares changing hands in the two-hour session, the largest Saturday business since Jan. 5. The Associated Press index of 50 industrials was elevated ½ of a point to another new high at 223½, making a gain of over 9 points for the week.

Although Friday's call loan rate of 7 per cent held over the week-end, bankers pointed out that the Government will begin sending in its income tax checks for payment next week, which will cut down bank balances, and at the same time will begin to pay off its over-draft at the Reserve banks, which has had the effect of easing credit this week. The fact that time money has reached 8 per cent even for longer maturities, the highest rate in years, is indicated as a barometer of the credit situation.

### Copper Price Advanced.

The day's business news included still another increase in copper metal prices, carrying the price for domestic shipment to 21 cents, and still higher prices were talked of in the trade. It was pointed out, however, that consumption of the red metal will soon reach its seasonal peak, and much of the recent feverish buying has been regarded as an effort to "beat" price advances rather than for current requirements.

Another assortment of good earnings statements for 1928 were published. Wright Aero reported net equal to $8.11 per share against $3.73 in 1927, and National Sugar Refining reported $5.62 per share, against 48 cents, following upon American Sugar's excellent statement. In the oils, Standard of Ohio reported $6.08 per share, in contrast to $3.29.

Coppers and oils displayed outstanding group strength. Anaconda, Chile and Kennecott reached new high ground, while Greene Cananea sold up over eight points, nearly duplicating its previous top, and Calumet and Arizona mounted nearly seven points. In the oils which have been stimulated by production control developments Standard of California mounted more than three points to a new top.

### New Peak on Radio.

The old radio shares slipped back eight points to 530, only to rebound to 549, another new peak, while the new shares climbed to a new top at 109¾. Among the more volatile issues, Otis Elevator jumped 20 points and Rossia Insurance sold up 15. Case Threshing mounted 15 points and Advance Rumely shares reached new tops. Goodyear Tire was lifted about 10 points to a new top at 151.

American Locomotive touched a new high for the year, while Baldwin and Lima improved. Curtiss Publishing, Lambert, Motion Picture Capital, Inland Steel, and First National Stores reached new high ground.

U. S. Steel sagged about two points, but rallied to close steady. General Motors lost about a point, and Packard two. Allied Chemical, Columbia Carbon, Electric Auto Lite, Mathieson Alkal, Hudson & Manhattan Railroad and Wright Aero closed about two to five points lower.

Foreign exchanges eased slightly, but sterling held fairly steady, and it was rumored that it was being supported to prevent further gold imports from London. The Spanish peseta again turned weak, dropping about one-fourth of a cent.

## SPECIAL $1 DIVIDEND ON CERTO BEFORE MERGER, PLAN

ROCHESTER, N. Y., March 16. —A special dividend of one dollar in cash will be paid to stockholders of Certo Corporation before the consummation of the merger with Postum Company, it was announced today. This will be in addition to the 75 cent payment, recently authorize by the Board of Directors, April 1.

A special meeting of shareholders has been called for April 4 at which time the special payment and the merger with Postum will be voted on. It is the intention of Postum to give 87.75 shares of Postum for each 100 shares of Certo outstanding.

### Spain Reduces Bank Rate.

MADRID, March 16.—The Bank of Spain today announced a reduction in the discount rate from 5½ to 5 per cent beginning Monday.

### Extra 60c on Sleioff Packing.

Sleioff Packing Co. has declared special dividend of 60c in addition to the regular quarterly dividend of 60c, both payable April 1 to stockholders of record March 20.

# TRANSACTIONS ON NEW YORK BOND MARKET

By the Associated Press.

NEW YORK, March 16.—Total transactions in bonds on the New York Stock Exchange today amounted to $4,003,000; previous day's sales, $9,751,00; week ago, $5,407,000; year ago, $7,511,000. Total transactions from Jan. 1 to date were $544,971,000, compared with $878,877,000 a year ago and $894,820,000 two years ago.

Quotations on all Liberty Bonds are in dollars and thirty-seconds of a dollar, that is, for instance, a sale printed 99—24 means $99 and 24 thirty-seconds of a dollar and not $99.24.

The following is a complete list of transactions, giving sales, highest, lowest and closing prices (in bond sales 000 omitted):

| SECURITY. | Sales. | High. | Low. | Close. |
|---|---|---|---|---|
| **GOVERNMENT BONDS.** | | | | |
| Lib 3½s 32-47 | 25 | 98—20 | 98—14 | 98—20 |
| Lib 1st 4¼s | 21 | 99—1 | 98—24 | 98—30 |
| Lib 1st 4¼s reg | 11 | 98—22 | 98—22 | 98—22 |
| Lib 4th 4¼s | 93 | 99—15 | 99—5 | 99—12 |
| Treas 4¼s 47-52 | 6 | 106—20 | 106—19 | 106—20 |
| **CORPORATION BONDS.** | | | | |
| Allis Chal 5s 37 | 3 | 99¼ | 99¼ | 99¼ |
| Am Agr Ch 7s 31 | 3 | 105 | 103 | 105 |
| AmChain sf db 6s | 2 | 98 | 97½ | 98 |
| AmNatGas 6½ 42 | 5 | 89 | 89 | 89 |
| AmSugarRef 6s | 11 | 76⅛ | 76⅛ | 76⅛ |
| AmTel&Tel 5½s | 12 | 106¾ | 105¾ | 105⅞ |
| AmT&T col 5s 46 | 21 | 103¼ | 103 | 103¼ |
| AT&T sf 5s 43 | 2 | 99¼ | 99¼ | 99¼ |
| AmTT col 4s | 2 | 99¼ | 99¼ | 99¼ |
| AmWW&El 6s | 1 | 104½ | 104½ | 104½ |
| AmWW&Elec 5s | 3 | 98⅝ | 98⅜ | 98⅜ |
| Anacon Cop 7 38 | 41 | 250⅛ | 248⅜ | 250⅛ |
| An Cop 6s 53 | 13 | 104¾ | 104⅛ | 104¾ |
| Arm&CoDel 5½s | 21 | 91 | 90½ | 90⅞ |
| Arm&Co r & 4½s | 5 | 90¾ | 90¾ | 90¾ |
| AT&SF gen 4s | 6 | 91¾ | 91 | 91¼ |
| AT&SF adj 4s st | 4 | 86 | 86 | 86 |
| AtlLine unst 4½s | 11 | 94½ | 94½ | 94½ |
| Allegh Corp 5s | 14 | 103 | 102⅜ | 103 |
| Am Intern 5½s | 69 | 106 | 105⅜ | 105⅞ |
| ACL-L&N col tr 4 | 1 | 88½ | 88½ | 88½ |
| All & yan 7 4 | 2 | 72¾ | 72¾ | 72¾ |
| Alt Gulf & W 1 5 | 7 | 71¼ | 71¼ | 71¼ |
| AT&SF 4½s | 89 | 115 | 114⅝ | 114⅝ |
| Balt & O rfg 6 95 | 6 | 109¾ | 108¾ | 108¾ |
| Balt & O 1 9 | 4 | 102⅜ | 102¼ | 102¼ |
| Balt & O rfg 5 | 11 | 100½ | 100½ | 100⅝ |
| Balt&O 5D 2000 | 3 | 100⅝ | 100⅜ | 100⅜ |
| Balt&O cvt 4½s | 2 | 97¾ | 96⅝ | 97¾ |
| Balt&O 5SW Div | 9 | 100⅜ | 100 | 100 |
| Balt&O 4 T&C div | 1 | 82 | 82 | 82 |
| Bang & Ar & 5l. | 10 | 85¾ | 85 | 85 |
| Beld Hemway 6 | 1 | 90½ | 90½ | 90½ |
| Bell TPaAer 5 B | 1 | 104 | Free | 5 B |
| BellTPal 5 C 60 | 6 | 105⅜ | 105¼ | 105⅛ |
| Beth Stl con 6 A | 6 | 105 | 104⅝ | 104⅝ |
| Beth Stl con 5½s | 1 | 102 | 102 | 102 |
| Beth Stl p m 5 30 | 11 | 100¼ | 100¼ | 100½ |
| Bost & Maine5 67 | 1 | 93½ | 93½ | 93½ |
| Bost&NY Air L 4 | 1 | 77 | 77 | 77 |
| Brk Edi Con 5½s | 8 | 103 | 102⅝ | 103 |
| Brklyn M Trans 6 | 7 | 96 | 96 | 96 |
| Bk U Gas db 5½s | 3 | 104½ | 103⅞ | 103⅞ |
| Buf R&P con 4½s | 4 | 91⅛ | 91⅛ | 91⅛ |
| Cal P 5½s 38 | 3 | 100 | 100 | 100 |
| Cal Pet 5s | 1 | 88 | 88 | 88 |
| Camagury 8 7s | 1 | 93 | 93 | 93 |
| Can N R 4½s30 | 19 | 99¼ | 99 | 99¼ |
| Can NR 4½s1057 | 2 | 94¾ | 93¾ | 94¼ |
| Can N db 6½s | 13 | 114½ | 114½ | 114½ |
| Can P 4½s | 1 | 96 | 96 | 96 |
| Can P deb 4s | 3 | 84 | 83¾ | 84 |
| Central Pac 5s | 3 | 102⅜ | 102⅛ | 102⅛ |
| Cent Ill Pub Ser 5s | 1 | 100 | 100 | 100 |
| Cent Leather 5s | 1 | 100 | 100 | 100 |
| Cent P latgtd 4s | 9 | 90½ | 90½ | 90½ |
| CRR&BVot Gas5s | 4 | 98½ | 97½ | 97½ |
| Cent RRofNJ 5s | 1 | 108⅝ | 108⅝ | 108⅝ |
| Certain 5½s 48 | 12 | 97½ | 97½ | 97½ |
| Chase C 5s 45 | 3 | 98⅜ | 98⅛ | 98⅛ |
| Chic & A 3s | 1 | 68¾ | 68¾ | 68¾ |
| CB&Q rfg 5sA | 12 | 101⅛ | 101⅛ | 101⅛ |
| CB&Q gn 4s | 9 | 90⅜ | 90⅜ | 90⅜ |
| C&O rfg 4½s C | 5 | 91¾ | 91¾ | 91¾ |
| Chic CURy 5s | 1 | 71 | 71 | 71 |
| Chic&Erie 5s 51 | 1 | 81⅝ | 81⅝ | 81⅝ |
| Chi & E 1st 5s | 2 | 99⅝ | 99⅜ | 99⅝ |
| Chi CC&C 1st 5s | 1 | 101¼ | 101¼ | 101¼ |
| Chi G W 5s | 1 | 71 | 69⅝ | 71⅛ |
| CMStP&P 5s | 11 | 71⅞ | 71¼ | 71⅝ |
| CMStP&P adj 5s 2000 | 53 | 77½ | 77⅜ | 77½ |
| C&NW 7s | 1 | 102½ | 102½ | 102½ |
| C&NW gn 4s | 2 | 87½ | 87½ | 87½ |
| Chic Rail 5s | 3 | 77⅜ | 77⅜ | 77⅜ |
| CRI&P 4½s 52 | 4 | 91¼ | 91 | 91¼ |
| CRI&P rfg 4s | 12 | 94 | 93½ | 93½ |
| CStPM&O db 5s | 6 | 58 | 58 | 58 |
| CrHit&SE inc 5s | 1 | 8 | 8 | 8 |
| Chi US 6½s | 8 | 114½ | 114 | 114½ |
| C&Wind 5½s62 | 1 | 103 | 103 | 103 |
| Chile Cop 5s 47 | 11 | 95⅝ | 95¼ | 95⅝ |
| Cin G&E 4s08 | 3 | 98 | 98 | 98 |
| CCC&StL rfg5sC | 3 | 104½ | 104¼ | 104½ |
| Cleve Sh Line 4½s | 2 | 96 | 96 | 96 |
| Cleve La Term 5 | 1 | 101½ | 101½ | 101½ |
| Com Inv Tr5½s | 7 | 105½ | 105 | 105⅜ |
| Colon Oil 6 38 | 1 | 106⅞ | 106⅞ | 106⅞ |
| Colum G&E 5 52 | 10 | 98¼ | 98¼ | 98¼ |
| Commer Inv Tr 6 | 1 | 94⅜ | 94⅜ | 94⅜ |
| Con Ry & Lt 4½s | 1 | 96¾ | 96¾ | 96¾ |
| Con Coal of Md 5 | 6 | 99⅜ | 99⅜ | 99⅜ |
| Con G N Y 5½s 43 | 7 | 105½ | 105¾ | 105¼ |
| Contain Corp 6 46 | 1 | 94 | 94 | 94 |
| Crown C & Sb 47 | 1 | 100 | 101 | 101 |
| Cuba RR stf 6 36 | 11 | 94½ | 94½ | 94½ |
| Cuba R R 5 | 2 | 90½ | 90½ | 90½ |
| Cub-A Sug col 8 | 5 | 100 | 100 | 100 |
| Cub Dom Sug 7 | 5 | 91¾ | 91¾ | 91¾ |
| Cumber T & T 5 | 1 | 101½ | 101½ | 101½ |
| Cuyamel F 6 40 | 1 | 94½ | 94½ | 94½ |
| Del & Hud 5½s | 7 | 100⅝ | 100⅝ | 100⅝ |
| Del & Hud rfg 4s | 2 | 90 | 90 | 90 |
| DG&E 1st rfg 5s | 1 | 98 | 98 | 98 |
| D & RGW gn 5s | 6 | 95½ | 95½ | 95½ |
| D&RGW rfg 5s | 7 | 88⅜ | 88⅜ | 88⅜ |
| Det Ed col 5s 33 | 1 | 101 | 101 | 101 |
| Det Ed rfg 5s 40 | 10 | 97½ | 97½ | 97½ |
| Det R Tun 4½s | 1 | 90 | 90 | 90 |
| DodgeB deb 6s40 | 17 | 100½ | 100¼ | 100¼ |
| Dun Ld 4½s A67 | 50 | 98⅜ | 98⅜ | 98⅜ |
| East C Sug 7½s | 1 | 81 | 81 | 81 |

| BOND MARKET AVERAGES. | Friday Saturday. | (Revised) |
|---|---|---|
| Ten first grade rails | 92.13 | 92.25 |
| Ten secondary rails | 94.95 | 94.95 |
| Ten public utilities | 95.33 | 95.21 |
| Ten industrials | 99.58 | 99.50 |
| Combined average | 95.50 | 95.49 |
| Combined month ago | 86.23 | |
| Combined year ago | 99.75 | |
| Total bond sales (par value) | $4,003,000. | |

| SECURITY. | Sales. | High. | Low. | Close. |
|---|---|---|---|---|
| **CORPORATION BONDS.** | | | | |
| Erie rf&im 5s 67 | 7 | 92⅞ | 92⅜ | 92⅞ |
| Erie cv 4s B. | 10 | 80 | 79⅝ | 80 |
| FedLiist ds st 42 | 1 | 102 | 102 | 102 |
| Fed L & Tr 5s.. | 2 | 93 | 93 | 93 |
| Fisk Rub 8s | 6 | 111⅛ | 111⅛ | 111⅛ |
| GMotAccpt 6 37 | 8 | 101⅛ | 101⅛ | 101⅞ |
| GaCar&North 5s | 3 | 98 | 98 | 98 |
| GoodrichRub 6s | 4 | 107½ | 107½ | 107½ |
| GoodyrT&R 5s 57 | 16 | 92¼ | 91⅝ | 92¼ |
| GorthSilkHos 6s | 1 | 100 | 100 | 100 |
| Gould Coup 6 42 | 1 | 69 | 69 | 69 |
| GrTrkRy Can 7s.. | 3 | 111⅛ | 111⅛ | 111⅛ |
| Gt North Ry 7s A | 18 | 109 | 109 | 109 |
| Gt Nor Ry 5½s D | 11 | 104⅛ | 104 | 104⅛ |
| Gt North gen 6s | 2 | 100½ | 100⅛ | 100⅛ |
| HockV 1st cn 4½s | 2 | 97 | 97 | 97 |
| HudCoal 5 A 62 | 1 | 80 | 80 | 80 |
| Hud&Man adj inc 5 | 18 | 78 | 77¼ | 77¼ |
| HumOil&Ref 5½s | 1 | 101 | 101 | 101 |
| HumOil&R 5s 37. | 3 | 99¾ | 99⅜ | 99⅞ |
| Ill Bell Tel 5s.. | 1 | 102⅜ | 102⅛ | 102⅜ |
| IC&CStL&NO rfg 5s A | 2 | 101½ | 101¼ | 101½ |
| Ill Stl deb 4½s.. | 1 | 98¼ | 98¼ | 98¼ |
| Ind Lime 6s 41.. | 2 | 91½ | 90⅜ | 91½ |
| Ind Steel 5s | 2 | 102 | 102 | 102½ |
| Int Stl 4½s A 78 | 9 | 97 | 97 | 97 |
| Int Cem 5s | 1 | 97½ | 97⅜ | 97⅝ |
| Intr R Tran 6s.. | 1 | 79 | 79 | 79 |
| Int R Tr rfg 8s.. | 9 | 77 | 76⅜ | 77 |
| Int Rys Cal 5s 57 | 1 | 104⅝ | 104⅝ | 104⅝ |
| Int Gr Nor adj 6s | 12 | 94¾ | 94 | 94¾ |
| Int Gt Nor 1st 6s | 3 | 104 | 104 | 104 |
| Int Mer Mar 6s 41 | 1 | 66⅜ | 66⅜ | 66⅜ |
| Int Match 5s 47. | 21 | 87½ | 87½ | 87½ |
| Ill Central 4½s.. | 20 | 97 | 97 | 97 |
| Int M Mar sf 6s.. | 1 | 70 | 70 | 70 |
| Int Pap Pow 5s A | 1 | 95¾ | 95¼ | 95¼ |
| Int'TT deb4½s 52 | 15 | 93¾ | 93¾ | 93¾ |
| IT&T cv 4½s 39 | 38 | 116⅛ | 116 | 116½ |
| Int Rys Cen 5s.. | 1 | 86 | 86 | 86 |
| K C P & Lt 5s.. | 2 | 102 | 101½ | 101½ |
| K C Sou rfg 5s.. | 5 | 104¾ | 104¼ | 104¾ |
| K C Sou M&M 5s | 1 | 79½ | 79½ | 79½ |
| Kings Co Lt 6½ | 2 | 102½ | 102½ | 102½ |
| LG of StL 5½.. | 1 | 114¼ | 114¼ | 114¼ |
| LE&West 5s.. | 1 | 102½ | 102½ | 102½ |
| Lig & Myers 5 2003 | 7 | 100⅛ | 100 | 100 |
| Lig & Meyers 5 | 1 | 115⅞ | 115¾ | 115¾ |
| Loe Ins 6ww 41 | 1 | 98 | 98 | 98 |
| Loe Inc 6 ex-war | 4 | 80½ | 80⅝ | 80⅝ |
| Loe Inc 6 ex-war | 2 | 101⅛ | 101⅛ | 101⅛ |
| Lorillard Co 5 | 1 | 107 | 107 | 107 |
| Lou G&Elec 5.. | 4 | 101 | 101 | 101 |
| Manhat Ry 7s 42 | 1 | 97 | 97 | 97 |
| Manhat Ry con4s | 4 | 66⅜ | 66¼ | 66⅜ |
| Market St Ry 7s | 1 | 87½ | 87½ | 87½ |
| McCrory Stl 6 41 | 1 | 98¼ | 98¼ | 98¼ |
| Midvale Stl cvt 5s | 6 | 98⅛ | 98⅛ | 98⅛ |
| MER&Llst 5 B61 | 2 | 100⅜ | 100⅜ | 100⅜ |
| M&StL 1st rfg 4s | 1 | 103½ | 103½ | 103½ |
| MSt&SF gen 4s.. | 17 | 100 | 99⅞ | 99⅞ |
| Mo Pac 5s 77 F | 10 | 95⅜ | 95⅜ | 95⅜ |
| Mo Pac 5s 78 G | 1 | 95⅜ | 95 | 95⅜ |
| Mo Pac 5s 78 | 17 | 74 | 73⅜ | 73⅜ |
| Mobile & Birm 5s | 1 | 80½ | 80 | 80 |
| Mob & O 4½s.. | 1 | 74⅜ | 74⅜ | 74⅜ |
| Montgomery 5s | 1 | 96⅛ | 96⅛ | 96⅛ |
| NatDairy 5½s 48 | 21 | 95 | 94⅜ | 95 |
| NatRad 6½s 47 | 12 | 77½ | 75⅜ | 75⅝ |
| NatRy Mex 4½s 57 ass | 23 | 10½ | 9½ | 9½ |
| NewEng T&T gen 4½s R | 3 | 99 | 99 | 99 |
| N Y C & H R con m 3½s A | 2 | 92 | 91¾ | 92 |
| N Y C & H R con m 3½s C | 10 | 101½ | 101 | 101½ |
| N Y Chi & St L 6 | 1 | 95¾ | 95¾ | 96⅛ |
| N Y Chi 3 St L 6 | 3 | 98 | 98 | 

# G. B. SHAW CONSIDERS HAVING HEAD CUT OF.

## Russian's Experiment With a Dog Leads Playwright Into Humorous Speculation.

Special to the Post-Dispatch.

BERLIN, March 16.—The newspaper Tageblatt will say tomorrow that George Bernard Shaw has acknowledged that he is greatly tempted to have his head cut off. A German friend recently asked the Irish dramatist and wit his opinion of the recently announced invention of the Russian professor Brjuchenenko who kept alive the severed head of a dog for more than three hours by means of a pumping arrangement. Shaw replied:

"I find the Brjuchenenko experiment frightfully interesting, but cannot imagine anything sillier than the suggestion to try it on a criminal sentenced to death. To prolong the life of such a person is undesirable.

"The experiment should be tried on a scientist whose life is endangered by an incurable organic disease, say cancer of the stomach, whereby humanity is threatened with the loss of services of his brain. What is easier than to save such genius from the death bed by cutting off the head, thereby freeing the brain from disease and keeping up artificial circulation in the arteries and veins so that the great man may continue to lecture and advise us without being impeded by bodily infirmities.

"I am greatly tempted to have my head cut off so that I may continue to dictate plays and books independently of any illness, without having to dress and undress, or eat, or do anything at all except to produce masterpieces of dramatic art and literature. I would, of course, expect one or two vivisectionists to submit themselves to the experiment to prove to my satisfaction that it is practicable and not dangerous, but I assume that would not mean any serious difficulty.

"I am deeply obliged to you for bringing to my attention this highly satisfactory possibility. A university in which all chairs were occupied by a row of the finest brains in the country with nothing but pumps attached to them—briefly, where the whole system of teaching was purely cerebral—would be an enormous improvement on the present state of things.

"I would furthermore be obliged if you make the enthusiasm with which I learned of this last triumph of physiological research most widely known."


UNION'S EXCHANGE STORES

SPECIALS FOR MONDAY!

3-PIECE FIBER REED SUITES $29.75

!EXTRA! SPECIALS!

| | |
|---|---|
| 9x12 Axminster Rugs—Slightly used, Special | $19.75 |
| Bed, Spring and Mattress Outfit—Special | $9.75 |
| Chiffoniers—With a good finish | $9.75 |
| 3-Pc. Davenette Sets—Special | $19.75 |
| Oak China Cabinets | $9.75 |
| Combination Ranges | $25.00 |
| Gas Ranges—Cabinet Style | $15.00 |
| Kitchen Cabinets in excellent condition, Special | $19.75 |

10-PIECE LIVING-ROOM OUTFIT $59.75

7th Street Store Only
INFANT CRIBS AND CARRIAGES CHOICE, $2.50

206 N. 12TH ST. 7TH & MARKET ST.



$3 Cash Delivers This
Porcelain Gas Range
Specially Priced $49.75 Cabinet Style

White porcelain Range in cabinet style as illustrated. Dependably built, with large oven and broiler and utility drawer. A special value at Union.

*See Our Beautiful Assortment of Gas Ranges in Popular Kitchen Colors*



$1 Cash Delivers This
Attractive Day-Bed and Pad
$12.50

An all-steel Day-Bed finished in walnut to resemble real wood, decorative ends of steel cane paneling, complete with gay cretonne-covered pad.



10-Piece Bed-Davenport Outfit
*Including a 9x12 Velvet Rug*

The group above which we have provided at this very attractive price consists of a 3-piece Bed Davenport Suite in fine Jacquard velour with reversible spring filled cushions of tapestry.

$189

The other pieces are a 9x12 velvet rug, occasional table, book ends, smoker stand, end table, and a beautiful colored torchiere. A most complete outfit at a price quite within the means of the average family.



$2 Cash Delivers This
*Porcelain Lined*
Leonard Refrigerator
*1929 Model* $39.75 *Cork Insulation*

This is the renowned Leonard! The type sketched is a side-icer model—the interior is roomy and lined throughout with white porcelain — outside finish in golden oak.



$2 Cash Delivers This
5-Pc. Oak Breakfast Suite
$29.75

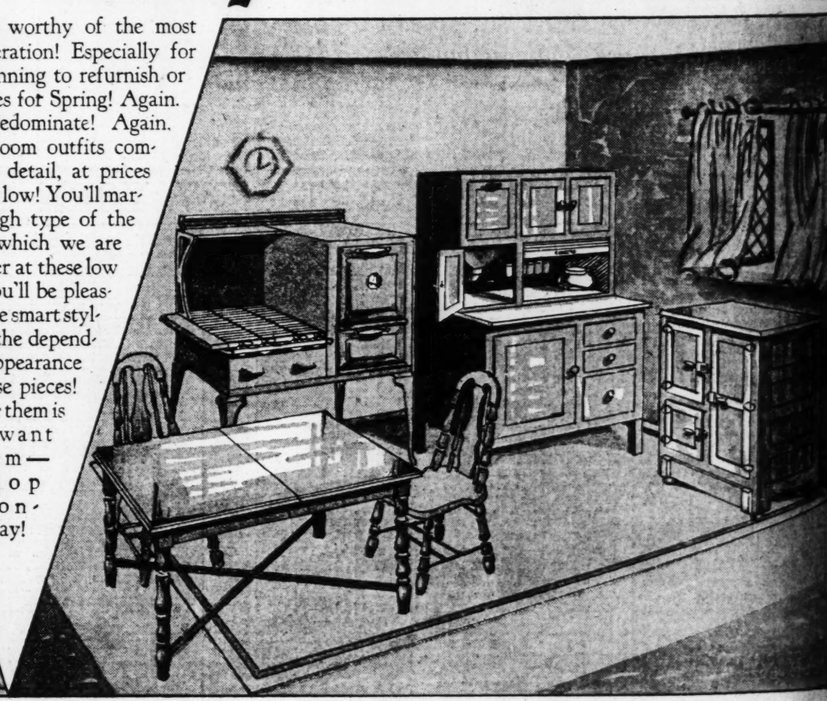
Inlaid orange stripes employed on table top and chairs give this charming Suite an air of "difference" quite appealing. All solid oak with extension table and four chairs to match.

*Visit our Beautiful new Oriental Rug Mart — Persian and Chinese Rugs may be purchased on our special Budget Plan.*

$5 cash delivers a complete outfit



HERE are values worthy of the most careful consideration! Especially for those who are planning to refurnish or refresh their homes for Spring! Again. Union values predominate! Again. Union offers room outfits complete in every detail, at prices outstandingly low! You'll marvel at the high type of the furnishings which we are able to offer at these low prices—you'll be pleased with the smart styling and the dependable appearance of these pieces! To see them is to want them—shop Monday!



14-Piece Complete Bedroom Outfit
*Includ[illegible] Room-Size Velvet Rug*
$169

A wonderfully complete Bed[illegible] group of fine furnishings, consisting of a four-piece bedroom suite...bed, triple mirror vanity, dresser, and chifforobe, in genuine walnut veneers with decorative panels. A fine coil spring, mattress, two feather pillows, bedspread, two boudoir lamps, bridge lamp, bench and a room-size velvet rug. Everything exactly as pictured. Motor down Monday and see this charming Outfit—You will love it.

9-Piece Complete Color Kitchen Outfit
*Including 9x12 Genuine Congoleum Rug*
$175

A beautiful modern Kitchen Outfit in the color of the hour...GREEN! Five-piece breakfast set with extension table in green enamel, kitchen cabinet with white porcelain table top, Leonard refrigerator, both in green enamel. A full porcelain gas range in green, and a 9x12 genuine Congoleum rug. See this marvelous green Kitchen Outfit Monday.

Buy Goodyear Tires on Easy Terms at Union

Open Every Evening Till Nine

UNION
HOUSE FURNISHING COMPANY
1120-30 Olive Street

Trade In Your Old Furniture for New at Union




PART TWO.

# BROWNS DE[feat]

## *Madisons Fa[ce]*

## HAINES TO MAKE SPRING DEBUT ON HILL TODAY AGAINST PHILS

By L. A. McMaster.
Of the Post-Dispatch Sport Staff.

AVON PARK, Fla., March 16.—Another of the "Big Four" of the Cardinals pitching staff has been pronounced ready. He is Jesse Joseph Haines, husky Ohioan, who will test his fast right hand shoots, possibly even his baffling knuckle ball in the Red Bird's game with Burt Shotton's Phillies at Winter Haven, Fla., tomorrow.

Haines has been picked by Manager Southworth along with Hal Haid and Bill Hallahan to work in the box in this eighth spring exhibition contest for the National League champions.

These three hurlers are slated to bear a big share of the pitching burden for Sam Breadon's outfit in the 1929 pennant campaign, and tomorrow's contest will give the fans their first chance to see how the strenuous training grind at Avon Park has been affecting two of them. Haid alone of the three has seen service in combat up to date, and if the two others show as much stuff as Hal has exhibited, the Phillies are in for a battle in this engagement which really doesn't mean any more than so many runs for one side and so many for the other.

**Another Day of Toil.**

Today brought another long nonstop grind for the athletes. Heavy rain in the morning made the usual 10 o'clock start impossible, and Pilot Billy put his big squad through another "double session." They began work at 11 a. m., and continued without a break until after two. Southworth believes in sticking to his policy of hard driving and when the thermometer began to climb after the storm, it meant only harder labor.

They had batting practice, they had fielding practice, they had bunting practice, they had skull practice, and they had everything over again a few times. When the clock showed it was past the hour of two, Billy still had the regular infield whipping the ball about to make imaginary double plays on grounders from the bat of Greasy Neale, the outfielders chasing fungoes from the bindgeons of Gabby Street and Chick Hafey, and four or five squads jumping about in bunting games.

**Coach Worn Out.**

"Whew, I've never seen anything like this. Eighteen or 19 pitchers to get going every day. Look at these blisters from swinging that old fungo stick. I'm going to be in good enough shape myself to catch 154 straight games," gasped Gabby Street, stumbling toward the clubhouse. And Gabby is only a coach; he doesn't have to develop the fine edge of condition that is required of the regular ball players.

But that's what everybody is getting in Camp Cardinal this spring, more hard conditioning work than any of them ever saw before. Today Billy Southworth had to take his squad to town for a late afternoon meal, to keep them standing.

"Next week we'll be pretty certain about just what's going to come of all this work," said the manager, after the long grind. "We're getting everybody into good shape.

"Two weeks of hustling like these fellows have gone through has given me a pretty good idea of what all can do. There's one man in particulars who has impressed us all.

**Meet George Watkins.**

"George Watkins, that ball hawk who's been playing center field, seems to have earned a trip North. No, that's not final. But we're pretty sweet on him. He gets those flies, he meets the ball hard, and so far he hasn't done anything wrong. Hard to keep a fellow like him out of there. Next week we'll probably decide about him and a lot of others."

The line-up of the infield each day in the intensive fielding drill seems to put finishing on the combination of Bottomley at first, Welph at second, Gelbert at short

Continued on Page 2S, Col. 3.

## Speed[illegible] Have[illegible] De[illegible]

It has been[illegible] tional soccer fin[illegible] this city will at[illegible] eliminating the [illegible] will receive the [illegible] the national cup [illegible]

In the East, th[illegible] New York, com[illegible] imported Jewish [illegible] pose the Portugu[illegible] ark in a section[illegible] winner of that [illegible] the New York C[illegible] ern final, the vi[illegible] Western champi[illegible] final. The Glan[illegible]lehem a week a[illegible] favorites to surv[illegible]

The single hu[illegible] between St. Lou[illegible] final is a hig[illegible] strictly a recrui[illegible] player on the cl[illegible] rope, several of [illegible] pose of playing [illegible] fying for today' [illegible] Slovaks defeate[illegible] clubs the All-S[illegible] to 0, and the [illegible] cago, 3 to 1. T[illegible] are sufficient [illegible] as one of the [illegible] but St. Louis fa[illegible] ample proof [illegible] worthy foe.

**Steadily**

For the past [illegible] ta has been a co[illegible] it was not unti[illegible] added Halfback [illegible] Right Forward [illegible] up that the clu[illegible] est point of [illegible] games here at [illegible] Sparta display[illegible] passing game. [illegible] Tablers, 5 to 4. [illegible] Star team to [illegible] machine-like a[illegible] bination play of[illegible] occasion was [illegible] cent of the gre[illegible] Sparta of Prag[illegible] here two years [illegible]

Sparta is a [illegible] the Holleys of [illegible] beaten by the M[illegible] Whereas the H[illegible] solely upon the[illegible] one man—Vlas[illegible] tack is varied, [illegible] Tobek on the [illegible] the right are [illegible] liant, but the i[illegible] vil, Burger an[illegible] dangerous befo[illegible] there is no te[illegible] three will strik[illegible] Matus, the a[illegible] right forward, [illegible] er. He figured [illegible] Goaltender Vic[illegible] game two week[illegible] was broken an[illegible] with a badly b[illegible] unable to play t[illegible] be replaced toda[illegible] In the backf[illegible] better able to c[illegible] sons' speedy at[illegible]

## Brian N[illegible] Turns "[illegible] Beat[illegible]

By the Associated P[illegible]

PALM BEAC[illegible] —Brian I. C. No[illegible] African amateu[illegible] an upset in th[illegible] professional t[illegible] here today whe[illegible] cent Richards, [illegible] professional cha[illegible] nals in straight [illegible] 2—1.

Norton deser[illegible] ranks last Mon[illegible] tournament for [illegible] ing played no co[illegible] two years, he w[illegible] as a favorite.

His first rou[illegible] nating Paul He[illegible] Richards last ye[illegible] finals Norton [illegible] Woods, another[illegible] ton or Richards [illegible] net very often [illegible] line game was [illegible]

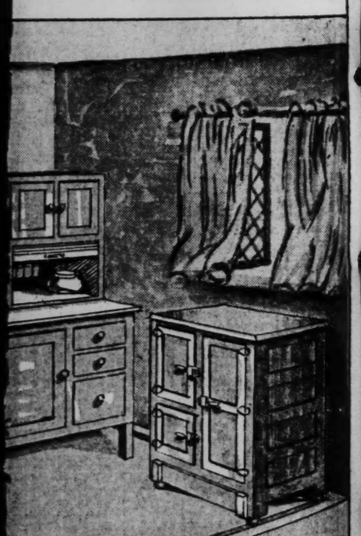
TCH



$2 Cash Delivers This
*Porcelain Lined*
Leonard Refrigerator
*1929 Model* $39.75 *Cork Insulation*
the renowned Leonard! The type sketched
de-icer model—the interior is roomy and
hroughout with white porcelain — outside
n golden oak.



$2 Cash Delivers This
Pc. Oak Breakfast Suite
range stripes employed on table
d chairs give this charming
n air of "difference" quite ap-
All solid oak with exten-
ble and four chairs to match.
$29.75
*isit our Beautiful new Oriental Rug*
*lart — Persian and Chinese Rugs may*
*e purchased on our special Budget Plan.*
*outfit*



Kitchen Outfit
g
EEN! Five-piece
white porcelain
s range in green,
Outfit Monday.
$175
Trade In Your Old
rniture for New at Union

SPORT SECTION
ST. LOUIS POST-DISPATCH

PART TWO. ST. LOUIS, SUNDAY MORNING, MARCH 17, 1929. PAGES 1—68

# BROWNS DEFEAT COLUMBUS, 4 TO 3, IN FIRST SPRING GAME

## *Madisons Face Chicago Spartas in Western Soccer Final*

## HAINES TO MAKE SPRING DEBUT ON HILL TODAY AGAINST PHILS

By L. A. McMaster.
Of the Post-Dispatch Sport Staff.

AVON PARK, Fla., March 16.—Another of the "Big Four" of the Cardinals pitching staff has been pronounced ready. He is Jesse Joseph Haines, husky Ohioan, who will test his fast right hand shoots, possibly even his baffling knuckle ball in the Red Bird's game with Burt Shotton's Phillies at Winter Haven, Fla., tomorrow.

Haines has been picked by Manager Southworth along with Hal Haid and Bill Hallahan to work in the box in this eighth spring exhibition contest for the National League champions.

These three hurlers are slated to bear a big share of the pitching burden for Sam Breadon's outfit in the 1929 pennant campaign, and tomorrow's contest will give the fans their first chance to see how the strenuous training grind at Avon Park has been affecting two of them. Haid alone of the three has seen service in combat up to date, and if the two others show as much stuff as Hal has exhibited, the Phillies are in for a battle in this engagement which really doesn't mean any more than so many runs for one side and so many for the other.

**Another Day of Toil.**

Today brought another long nonstop grind for the athletes. Heavy rain in the morning made the usual 10 o'clock start impossible, and Pilot Billy put his big squad through another "double session." They began work at 11 a. m., and continued without a break until after two. Southworth believes in sticking to his policy of hard driving and when the thermometer began to climb after the storm, it meant only harder labor.

They had batting practice, they had fielding practice, they had bunting practice, they had skull practice, and they had everything over again a few times. When the clock showed it was past the hour of two, Billy still had the regular infield whipping the ball about to make imaginary double plays on grounders from the bat of Greasy Neale, the outfielders chasing fungoes from the bindgeons of Gabby Street and Chick Hafey, and four or five squads jumping about in bunting games.

**Coach Worn Out.**

"Whew, I've never seen anything like this. Eighteen or 19 pitchers to get going every day. Look at these blisters from swinging that old fungo stick. I'm going to be in good enough shape myself to catch 154 straight games," gasped Gabby Street, stumbling toward the clubhouse. And Gabby is only a coach; he doesn't have to develop the fine edge of condition that is required of the regular ball players.

But that's what everybody is getting in Camp Cardinal this spring, more hard conditioning work than any of them ever saw before. Today Billy Southworth had to take his squad to town for a late afternoon meal, to keep them standing.

"Next week we'll be pretty certain about just what's going to come of all this work," said the manager, after the long grind. "We're getting everybody into good shape.

"Two weeks of hustling like these fellows have gone through has given me a pretty good idea of what all can do. There's one man in particulars who has impressed us all.

**Meet George Watkins.**

"George Watkins, that ball hawk who's been playing center field, seems to have earned a trip North. No, that's not final. But we're pretty sweet on him. He gets those flies, he meets the ball hard, and so far he hasn't done anything wrong. Hard to keep a fellow like him out of there. Next week we'll probably decide about him and a lot of others."

The line-up of the infield each day in the intensive fielding drill seems to put fine-tune on the combination of Bottomley at first, Relph at second, Gelbert at short

Continued on Page 2S, Col. 3.

## Speedy St. Louisans Have Good Chance to Defeat Foreign Stars

By Dent McSkimming

It has been three years since a St. Louis team played in the national soccer final. Today, at Sportsman's Park, the Madison Club of this city will attempt to re-establish St. Louis' Western supremacy by eliminating the Sparta Club of Chicago. The winner of today's match will receive the Western championship cup and will enter the final of the national cup competition.

In the East, the Hakoah team of New York, composed entirely of imported Jewish players, will oppose the Portuguese Club of Newark in a sectional semifinal. The winner of that match will oppose the New York Giants in the Eastern final, the victor to oppose the Western champions in the grand final. The Giants defeated Bethlehem a week ago, 6 to 3 and are favorites to survive in the East.

The single hurdle which stands between St. Louis and the national final is a high one. Sparta is strictly a recruited team. Every player on the club came from Europe, several of them for the purpose of playing soccer. In qualifying for today's game the Czecho-Slovaks defeated among other clubs the All-Scots of Detroit, 7 to 0, and the Bricklayers of Chicago, 3 to 1. Those results, alone, are sufficient to stamp the club as one of the best in the country but St. Louis fans have already had ample proof that Sparta is a worthy foe.

**Steadily Improved.**

For the past several years, Sparta has been a consistent winner but it was not until the management added Halfback Mink and Inside Right Forward Mattus to the lineup that the club reached its highest point of efficiency. In two games here at New Year's time, Sparta displayed a remarkable passing game, winning from the Tablers, 8 to 4, and holding an All-Star team to a tie score. In its machine-like accuracy, the combination play of the Czechs on that occasion was strikingly reminiscent of the great European team, Sparta of Prague which visited here two years ago.

Sparta is a stronger club than the Holleys of Detroit who were beaten by the Madisons last Sunday. Whereas the Hollys relied almost solely upon the scoring power of one man—Visser, the Sparta attack is varied. The wing men, Tobek on the left and Krabec on the right are not especially brilliant, but the inside trio, Kratochvil, Burger and Vicek, are very dangerous before the goal and there is no telling which of the three will strike.

Matus, the accomplished inside right forward, is a doubtful starter. He figured in a collision with Goaltender Vic Neate in a cup game two weeks ago. Neate's leg was broken and Matus came out with a badly bruised leg. He was unable to play last Sunday and may be replaced today by Jerry Vicek.

In the backfield, too, Sparta is better able to cope with the Madisons' speedy attack. Ike Walker is a far better center halfback than Rutherford of Detroit, and the fullbacks, Gardiner and Zenisek, are stronger kickers and better

Continued on Page 3S, Col. 6.

### Pertinent Facts On Soccer Games In St. Louis Today

WESTERN CUP FINAL.
PLACE—Sportsman's Park, Grand and Dodier street.
TIME—Kickoff 3:30 p. m. Time of halves—45 minutes.
CONTENDING TEAMS—Madisons of St. Louis and Sparta of Chicago.
REFEREE—Jock MacFarlane of Cleveland. Linesmen — Oscar Mossmann of St. Louis and James Leech, Chicago.
ADMISSION CHARGE—$1. No reserved seats.
PROBABLE LINEUPS — Madisons: LaBarge, goal; Hand and Gockel, fullbacks; Oster, Burke, Fink, halfbacks; Hanson, Moore, Flavin, Worden and Grenon, forwards. Sparta: Hjulian, goal; Gardiner and Zenisek, fullbacks; Minka, Walker, Turek, halfbacks; Tomek, Kratochvil, Burger, Vicek and Krabec, forwards.
Winner becomes western finalist: to play eastern champions in national title series.

MUNICIPAL SOCCER FINAL.
PLACE — Fairground Park, Grounds Two, near Kossuth and Prairie avenues.
TIME—Kickoff 1:45 p. m. Time of halves—45 minutes.
CONTENDING TEAMS—Angelicas (Fairground) and South Side Radios (Carondelet Park).
REFEREE—John Cradock. Linesmen—Dick Wall, J. J. Kelly, Tom Lyster and Larry Prevallet.
ADMISSION CHARGE—25 cents. No reserved seats.
PROBABLE LINEUPS — Angelicas: Reidy, goal; Kelly and Rich, fullbacks; Barnard, Hartigan and McManus, halfbacks; Hilker, McAuliffe, Sullivan, Berger and Spindler, forwards. South Sides: Jasorka, goal; Heidell and Bochnicek, fullbacks; Rodriguez, Heidenry and Egan, halfbacks; Luckett, Diaz, B. Hennessy, J. Hennessy and Long, forwards.
Victory for South Sides gives them Municipal title; victory for Angelicas ties series at one each.

### *Stars Who Will Play in Western Soccer Final*




## Brian Norton Turns "Pro" and Beats Richards

By the Associated Press.

PALM BEACH, Fla., March 16.—Brian I. C. Norton, former South African amateur net star, sprang an upset in the annual Southern professional tennis tournament here today when he defeated Vincent Richards, present national professional champion, in the finals in straight sets, 8—6, 7—5 and 6—1.

Norton deserted the amateur ranks last Monday to enter the tournament for cash prizes. Having played no competitive tennis in two years, he was not even seeded as a favorite.

His first round saw him eliminating Paul Heston, runnerup to Richards last year and in the semifinals Norton downed Charles Woods, another seeded star. Norton or Richards neither rushed the net very often and Norton's baseline game was much stronger.

### EXHIBITION GAMES

AT FT. MYERS, FLA.

| | 1 | 2 | 3 | 4 | 5 | 6 | 7 | 8 | 9 | 10 | R. | H. | E. |
|---|---|---|---|---|---|---|---|---|---|---|---|---|---|
| Newark (I.L.) | 1 | 0 | 0 | 2 | 0 | 2 | 2 | 0 | 1 | — | 8 | 14 | 3 |
| Phila. (A.L.) | 2 | 0 | 1 | 0 | 0 | 0 | 0 | 4 | 0 | — | 7 | 12 | 0 |

Batteries: Newark—Mamaux, Fisher, Goldsmith and Skiff, Uzmann; Philadelphia—Bolen, Breckenridge, Grove, Jones, Orwell and Perkins.

AT ST. PETERSBURG, FLA.

| | | | | | | | | | | R. | H. | E. |
|---|---|---|---|---|---|---|---|---|---|---|---|---|
| New York (A.L.) | 0 | 1 | 0 | 0 | 0 | 0 | 0 | 0 | 0 | — | 1 | 4 | 0 |
| Cincinnati (N.L.) | 0 | 1 | 0 | 0 | 0 | 1 | 0 | 0 | 0 | — | 2 | 12 | 0 |

Batteries: New York—Pipgras, Rhodes and Dickey; Cincinnati, Kolp, Johnson and Sukeforth.

AT TAMPA, FLA.

| | | | | | | | | | | R. | H. | E. |
|---|---|---|---|---|---|---|---|---|---|---|---|---|
| Boston (N. L.) | 0 | 0 | 0 | 2 | 1 | 2 | 0 | 0 | 0 | — | 5 | 9 | 4 |
| Washington (A.L.) | 1 | 0 | 0 | 1 | 2 | 1 | 1 | 1 | 0 | — | 7 | 13 | 2 |

Batteries: Boston—Brandt and Collins; Washington—Cantrell and Tate.

AT HOUSTON, TEX.

| | | | | | | | | | | R. | H. | E. |
|---|---|---|---|---|---|---|---|---|---|---|---|---|
| New York (N.L.) | 1 | 3 | 0 | 0 | 0 | 5 | 4 | 1 | 0 | — | 15 | 12 | 2 |
| Houston (Tex. L.) | 0 | 0 | 0 | 0 | 0 | 1 | 0 | 0 | 0 | — | 1 | 8 | 2 |

Batteries: New York—Hubbell, Genewich and O'Farrell, Schulz; Houston—Rogers, Perrin, Breedin and Funk, Hoffman.

AT NEW ORLEANS, LA.

| | | | | | | | | | | R. | H. | E. |
|---|---|---|---|---|---|---|---|---|---|---|---|---|
| New Orl (S.A.) | 0 | 0 | 0 | 0 | 0 | 0 | 0 | 0 | 0 | — | 0 | 7 | 3 |
| Cleveland (A. L.) | 0 | 0 | 2 | 1 | 0 | 3 | 3 | — | 0 | 2 | 1 | 7 | |

Batteries: New Orleans—Lamasters and Anderson; Cleveland—Moore and Sewell..

AT LOS ANGELES, CAL.

| | | | | | | | | | | | R. | H. | E. |
|---|---|---|---|---|---|---|---|---|---|---|---|---|---|
| Chicago (N. L.) | 0 | 0 | 0 | 3 | 1 | 0 | 3 | 2 | — | 12 | 12 | 3 | |
| Los Angeles (P. C. L.) | 2 | 0 | 0 | 0 | 0 | 5 | x | — | 13 | 11 | 2 | | |

Batteries: Chicago—Blake, Malone and Golanics; Los Angeles—Plitt, Walsh, Holling and Warren.

AT FORT WORTH, TEX.

| | | | | | | | | | | | R. | H. | E. |
|---|---|---|---|---|---|---|---|---|---|---|---|---|---|
| Chicago (A. L.) | 4 | 2 | 0 | 0 | 1 | 1 | 0 | 0 | 3 | — | 11 | 16 | 3 |
| Ft. Worth (T.L.) | 3 | 1 | 0 | 0 | 1 | 0 | 0 | 0 | 1 | — | 6 | 9 | 5 |

Batteries: Chicago—Blankenship, Regan, Adkins and Autrey, Course; Fort Worth—Sullivan, Penza, Caldwell and Reese, Baker.

## EAST HIGH FIVE WINS MISSOURI STATE HONORS

Special to the Post-Dispatch.

COLUMBIA, Mo., March 16.—East and Southwest Highs of Kansas City tonight made a closed Kansas City affair of the battle for the championship and runner-up positions in the Missouri State High-School Athletic Association Tournament, East coming through with a 30 to 18 victory and a State title.

The victory came as an upset. East High avenging an early season defeat at the hands of Southeast early in the season.

The East High five, with a 16 to 2 advantage at the end of the first half, continued to widen the gap as the game progressed, leading 24 to 14.

By winning the State championship tonight, East High became eligible to enter the national tournament at Chicago.

The summary:

K. C. SOUTHWEST (18).

| | G. | FT. | F. | Pts. |
|---|---|---|---|---|
| Embry, F. | 2 | 2 | 2 | 6 |
| Morgan, F. | 1 | 0 | 1 | 2 |
| Zinn, C. | 1 | 1 | 4 | 3 |
| Henry, G. | 2 | 1 | 4 | 5 |
| Wallenstrom, G. | 1 | 0 | 1 | 2 |
| Carter, G. | 0 | 0 | 1 | 0 |
| Singer, C. | 0 | 0 | 0 | 0 |
| Totals | 7 | 4 | 13 | 18 |

K. C. EAST (30).

| | G. | FT. | F. | Pts. |
|---|---|---|---|---|
| Taliaferro, F. | 3 | 3 | 1 | 9 |
| Light, F. | 3 | 2 | 0 | 8 |
| Quinn, C. | 3 | 4 | 3 | 10 |
| Sebastian, G. | 0 | 2 | 1 | 2 |
| Plasket, G. | 0 | 1 | 1 | 1 |
| Totals | 9 | 12 | 6 | 30 |

Officials: Ed Hess, Kansas City; Roy Newsom, St. Louis. Time of quarters—8 minutes.

## Landis Rules Nine Players Free Agents; Browns Fined $500

CHICAGO, March 16.—Nine major and minor league baseball players were declared free agents today by Baseball Commissioner K. M. Landis. The players are Guy Cantrel and Melburn Simons, Washington; Ernest Wingard, Philadelphia Athletics; Claude Jonnard, St. Louis Browns; Roy Spencer of Indianapolis; Kyle Anderson of Columbia and Charles Glazner, J. B. Partridge and Ralph Judd of Birmingham, Ala.

Commissioner Landis' wholesale edict involves several of the leading first year men up for trial in the major leagues. Both Wingard and Jonnard, who pitched winning ball with the Milwaukee Club of the American Association last season, were rated as ready for big league competition. Both formerly played with the Browns.

In naming Wingard a free agent Commissioner Landis ruled no right of return was stipulated when Milwaukee filed an agreement transferring the pitcher to the Athletics. An initial payment of $5000 was made by Philadelphia to Milwaukee but this check was never cashed. Later the same amount was refunded to the order of Connie Mack of the Philadelphia Club. Meanwhile Philadelphia sought to transfer Wingard back to the American Association Club but Commissioner Landis withheld his approval, making an investigation that brought out the foregoing facts.

Jonnard was made a free agent on the grounds that in the Milwaukee-St. Louis relations the transfer of Jonnard to and his reservation by St. Louis were not genuine.

Wingard's free agency prohibited him from negotiating with the Browns, the Athletics, Milwaukee, Tulsa or Springfield, Mo. clubs.

**Rule on Reservations.**

Both Roy Spencer, who was on the Pittsburgh payroll last season, and Anderson were ruled free because the major-minor league agreement forbids one club reserving a player for another club. Commissioner Landis ruled that Anderson was reserved by Indianapolis and Spencer by Pittsburgh.

Cantrell came up to the Washington Senators after winning 20 and losing 17 games with the Baltimore club of the International League. Commissioner Landis ruled that Cantrell was reserved by Washington and not by Baltimore and hence was a free agent because the inter-league agreement requires each to file a "reserve list" of all its players.

In investigating the Cantrell transaction, Landis discovered that Washington's initial payment to Birmingham for Melborn Simons was secretly refunded by the Southern Association club last April following the Senators reserving and subsequently returning the player to Birmingham. The transfer violated the rule forbidding "arrangement between clubs for the loan or transfer of a player other than by an approved optional agreement," according to Commissioner Landis.

**$500 For Each Violation.**

In acquiring the contracts of Charles Glazner and J. B. Partridge from Mobile and Atlanta, re-

Continued on Page 5S, Col. 1.

## HORTON SMITH WINS FLORIDA CHAMPIONSHIP

By the Associated Press.

JACKSONVILLE, Fla., March 16.—Young Horton Smith from the Ozarks of Missouri packed away in his bag of clubs tonight the third golf title of the Florida winter season leaving a heavy field in his wake to win the Florida open with 284.

With his steady cards of 70-72-70-72 the Joplin professional claimed $1000 prize money, but not until after Frank Walsh of Appleton, Wis., had made the last stroke on a scintilating round of 67 this afternoon to hoist himself from fifth place to second, one stroke behind the Missourian.

Johnny Farrell, the American open champion, required two strokes over par on both rounds today and watched Smith, with whom he was tied at the halfway mark, gain a two-stroke advantage, finishing third with a 70-72-72-72—286.

Densmore Shute, Youngstown, O., slipped from third place in the final round this afternoon, bringing up a 73 to add to his 215 for a tie in fifth place with Tommy Armour, Washington, at 288.

Sixth came Ed Dudley, Los Angeles, professional, with 290, and next ranked Craig Wood, Bloomsfield, N. J., who got off to a bad start in the initial round yesterday with a 77 and was forced to take 291 for the 72-hole route. Henry Ciuci, Bridgeport, Conn., defending champion, with 293 was one stroke ahead of a bracket composed of George Waggaman, Tampa, and Geogre Christ, Davenport, Fla., who required 294 to tie for tenth place in the money.

## KRESS DRIVES TWO RUNNERS OVER PLATE WITH DOUBLE

### McGowan, Only Brown Holdout, Accepts Terms

WEST PALM BEACH, Fla., Mar. 16.—PROBABLY the best news of the day at Camp Howley was not the showing of the ball club, but the announcement from headquarters that the club owners had come to terms with outfielder Frank McGowan. It was announced that McGowan would join the club at once.

By John E. Wray,
Sports Editor of the Post-Dispatch.

WEST PALM BEACH, Fla., March 16.—Playing their first real game of their training camp exhibition series, after nearly three weeks of preparatory work, the St. Louis Brownie regulars, practically the team which Manager Dan hopes will represent the club throughout the season, barely nosed out the tail end Columbus club of the American Association today, score 4 to 3. A few hundred fans viewed the exhibition.

Considering their lack of practice games, the Browns displayed commendable form, the playing of third baseman Grimes and the spectacular throwing of outfielder Jenkins being two interesting features.

**Stewart and Blacholder Pitch.**

Stewart and Blacholder hurled for the Browns, while Jablonowski, Harris and Lloyd carried the burden for Columbus. Jablonowski, a former Cincinnati pitcher, started out like a lion tamer by fanning Blue, in the first inning; but there he lost his medicine. Singles by Frank O'Rourke and Schulte, followed by a smashing double by Kress, sent two runners scurrying across the plate. In the second inning, two more runs were scored off Jablonowski when four singles were grouped, three of them coming in succession.

Two runs were scored off Walter Stewart, in the five innings he labored. The first was earned. It came in the second inning when Columbus players grouped three singles to push one count across the plate. Another tally off Stew-

Continued on Page 2S, Col. 6

### A Good Sample

COLUMBUS.

| | AB. | R. | H. | O. | A. | E. |
|---|---|---|---|---|---|---|
| McNulty lf | 5 | 0 | 1 | 2 | 1 | 0 |
| McCann 1b | 4 | 0 | 0 | 3 | 0 | 0 |
| Geynan 1b | 0 | 0 | 0 | 1 | 0 | 0 |
| Neis cf | 3 | 0 | 0 | 5 | 0 | 0 |
| Hich rf | 3 | 0 | 0 | 0 | 0 | 0 |
| Durning rf | 0 | 0 | 0 | 0 | 0 | 0 |
| Cucinello 2b | 4 | 1 | 2 | 5 | 3 | 0 |
| Foss 3b | 4 | 0 | 2 | 1 | 2 | 0 |
| White ss | 3 | 1 | 1 | 2 | 7 | 1 |
| Shinault c | 3 | 1 | 1 | 3 | 0 | 0 |
| Dankritz c | 1 | 0 | 1 | 6 | 0 | 0 |
| JABLON'SKI P. | 1 | 0 | 0 | 0 | 0 | 0 |
| HARRIS P | 2 | 0 | 1 | 0 | 0 | 0 |
| LLOYD P | 0 | 0 | 0 | 0 | 0 | 0 |
| Nicholas | 1 | 0 | 0 | 0 | 0 | 0 |
| Total | 34 | 3 | 9 | 24 | 13 | 1 |

BROWNS.

| | AB. | R. | H. | O. | A. | E. |
|---|---|---|---|---|---|---|
| Blue 1b | 3 | 0 | 1 | 5 | 0 | 0 |
| Rouz 1b | 1 | 0 | 0 | 3 | 1 | 0 |
| O'Rourke 2b | 4 | 0 | 2 | 2 | 3 | 0 |
| Badgro 2b | 0 | 0 | 0 | 1 | 3 | 0 |
| Manush lf | 2 | 1 | 0 | 0 | 0 | 0 |
| McNeely lf | 2 | 0 | 1 | 0 | 0 | 0 |
| Schulte cf | 4 | 1 | 1 | 2 | 0 | 0 |
| Mellio cf | 0 | 0 | 0 | 2 | 1 | 0 |
| Kress ss | 4 | 0 | 2 | 3 | 1 | 1 |
| Jenkins rf | 4 | 0 | 1 | 1 | 0 | 0 |
| Grimes 3b | 4 | 1 | 1 | 2 | 2 | 0 |
| Ferrel, c | 2 | 0 | 0 | 3 | 0 | 0 |
| Schang c | 1 | 0 | 0 | 3 | 0 | 0 |
| STEWART P | 2 | 1 | 2 | 0 | 0 | 0 |
| BLACHOLD'R | 0 | 0 | 0 | 0 | 1 | 0 |
| Total | 33 | 4 | 12 | 27 | 12 | 1 |

Innings 1 2 3 4 5 6 7 8 9
Columbus 0 1 0 0 1 0 1 0 0—3
Browns 2 0 0 0 0 0 0 x— 4

Two-base hits—Kress, McNeely. Runs batted in—Kress 2, Blue 1, O'Rourke 1, Harris 1, Shinault 1, McNulty 1. Sacrifice hit—Shinault. Double plays—O'Rourke, Blue; White, Cucinello, McCann; White, Cucinello to Geynan. Base on balls—Off Stewart, 1; off Blacholder, 1. Struck out—By Jablonowski, 2; by Stewart, 2; by Blacholder, 1. Pitching record—Off Jablonowski, 7 hits, 4 runs in 3 innings; off Harris, 4 hits, 0 runs in 3 innings; off Lloyd, 1 hit, 0 runs in 2 innings; off Stewart, 4 hits, 2 runs in 3 innings; off Blacholder, 5 hits, 1 run in 4 innings. Left on bases—Browns 6, Columbus 7. Umpires—Donnelly and Freeman. Time, 2h. 20m.

# POLE VAULT MARK AGAIN BROKEN AT ILLINOIS INDOOR TRACK MEET

## BERLINGER OF PENNSYLVANIA WINS ALL AROUND CHAMPIONSHIP

By the Associated Press.

CHAMPAIGN, Ill., March 16.—Climaxing six record-breaking performances, Tommy Warne, black-haired youth from Kokomo, Ind., soared to a new world's indoor pole vault record in the University of Illinois relay carnival tonight.

Warne, competing under the colors of Northwestern University, pulled himself over the bar at a height of 13 feet, 7¾ inches, eclipsing the performance of Henry Canby of Iowa, who cleared 13 feet, 7½ inches in the Western Conference indoor championship at Iowa City a week ago.

Warne's mark was made off a dirt floor and is distinct from the record of 14 feet, 1 inch made by Sabin Carr, Yale vaulter, off a board floor.

After Warne made his record smashing leap, he vainly tried to shatter Carr's mark. The bar was raised to 14 feet, 2 inches, an inch higher than the height Carr cleared. Warne made three attempts to clear it. He came within an eyelash of doing it on his third attempt, but his pole knocked the crossbar off and his final effort resulted in failure.

**Surpasses Norton's Record.**

With 800 athletes from 80 universities, colleges and high schools in the competition, the record smashing started this afternoon, finishing tonight with the pole vault value. A super-athlete named Barney Berlinger, competing under the colors of the University of Pennsylvania, opened the carnival by shattering the record in the all-around championship event. This strapping youth, six feet, 1 inch in height, and weighing 197 pounds, scored 6070 points in the seven events comprising the all-around, beating the performance of Emmerson Norton of Georgetown University, who, in 1925 hung up a total of 5603 points.

The other carnival records to fall were in the 1500 meters run, university medley relay, four-mile university relay and the two-mile university relay. Orval Martin, Purdue's flashy distance runner, cracked the mark for the 1500 meters run by taking the lead on the first lap and gradually lengthening it until the event ceased to be a race. He crossed the tape in 4:05 1-10, three and three tenths seconds faster than the mark set by brown of Minnesota in 1924.

**Jack Elder Beaten.**

One if the sensations of the meet was the defeat of Jack Elder, Ntre Dame's Seagrave of the cinder path, in the 75-yard dash. Elder bowed to George Simpson of Ohio State, ace of the Big Ten sprinters, who broke the tap in :07 6-10, with Elder finishing second and Eddie Tolan, Michigan Negro sophomore, third. Elder's defeat was his first this year. The Irish speedster, only conqueror of Percy Williams, got away to a poor start, with Simpson breaking like a scared rabbit.

Illinois captured two of the major relays, smashing records in both. The Illini quartet first cracked the mark for the two-mile university relay, knocking 1 2-10 seconds off the record of 7:56 hung up by Georgetown in 1925.

Then through the sensational racing of David Abbott, anchor man, the Illinois team broke the record in the four-mile event, reeling it off in 17:53 2-10. Abbott picked up at least 25 yards in a desperate race with Shields of Indiana. They ran neck and neck to the tape, Abbott winning by the breadth of an expanded chest..

Harold Hayden of the University of Chicago, Western Conference hurdling champion and record holder for indoor competition, was twice defeated tonight. He lost both the 75-yard low and high hurdles. Dick Rockaway of Ohio State captured the high hurdles in :09 5-10, with Jimmy Cave, an Illinois sophomore, taking the low in :08 3-10.

Berlinger competed in both the shot put and high jump tonight, but was unable to equal his performance hung up in his all-around competition. He tossed the shot 46 feet, 1½ inches to win the all-around, but could do no better than 45 feet, 3 inches tonight. He tied for fourth in the jump.

**SUMMARIES**

ONE MILE RELAY—High schools. Won by Galesburg, Ill. (Jontry, Morehead, Miller, Mallin); Deerfield Shield, Deerfield, Ill., second; New Trier, Winnetka, Ill., third; Oak Park, Ill., fourth. Time—3:40.

ONE MILE RELAY—College. Won by De Pauw (Soina, Melbourne, Sutherlin, Ramey); Kansas State Teachers College, Pittsburg, Kan., second; College of the City of Detroit, third; Western State Teachers College, Kalamazoo Mich., fourth. Time—3:27 6-10.

MEDLEY RELAY—College. Won by Michigan State Normal, Ypsilanti, Mich. (Chanter, Beck, Crver, Potter); Cornell, Mount Vernon, Ia., second; Kansas State Teachers, Pittsburg, Kan., third; Ohio Wesleyan, fourth. Time—10 48 9-10.

ONE MILE RELAY—High schools—Won by Galesburg, Ill. (Jontry, Morehead, Miller, Mallin); Deerfield, Shield, Deerfield, Ill., second; New Trier, Winnetka, Ill., third; Oak Park, Oak Park, Ill., fourth. Time—3:40.

1500 METERS RUN—Won by Martin, Purdue; Miller, Kansas State, second; Wolf, Northwestern, third; Rohan, Marquette, fourth. Time, 4:03 1-10. (New carnival record; former record of 4:08 2-5 made by Brown of Minnesota in 1924.)

75-YARD HIGH HURDLES—Won by Rockaway, Ohio State; Hagen, Iowa State, second; Rodgers, Illinois, third; Haydon, Chicago, fourth. Time :09 5-10.

300-YARD DASH—Won by Root, Chicago; Patterson, Illinois, second; Gordon, Miami, third; Daniels, Texas, fourth. Time, :32.

TWO-MILE RELAY—University—Won by Illinois (Sanders, Stine, Orlovich, White); University of Detroit, second; Ohio State, third. (Only three teams started). Time, 7:54 8-10. (New carnival record; former record of 7:56 made by Georgetown in 1923.)

75-YARD DASH—Won by Simpson, Ohio State; Elder, Notre Dame, second; Wesson, Michigan, third; Tinan, Illinois, fourth. Time, :07 6-10.

MEDLEY RELAY (University, 880, 440, three-quarters mile)—Chicago (Gist, Schultz, Williams, Letts); first; Iowa State, second; Minnesota, third; Illinois, fourth. Time—10m. 31 2s. (New carnival record; former record of 10:42 3 made by Illinois in 1925.)

SHOTPUT—White, Kansas State Teachers, Pittsburg, Kan., first (46 feet, 1 inch); Walsh, Notre Dame (46 feet), second; Weaver, Chicago (45 ft. 9 in.), third; Berlinger, Pennsylvania (45 ft. 3 in.), fourth.

75-YARD LOW HURDLES—Cave, Illinois, first; Rockaway, Ohio State, second; Sentman, Illinois, third; Haydon, Chicago, fourth. Time—:8 5.

1000-YARD RUN—Lomont, Michigan, first; Massey, Kansas State Teachers, Emporia, Kan., second; Hackney, Michigan State, third; Doyle, Purdue, fourth. Time, 2m. 21 1-10.

FOUR-MILE RELAY—University—Won by Illinois (White, Orlovich, Stine, Abbott); Indiana, second; Notre Dame, third; Wisconsin, fourth. Time, 17:33 3-10. (New carnival record; former record of 17:50 3-10 made by Illinois in 1928.)

BROAD JUMP—Won by Simon, Illinois (22 feet 2½ inches); Smith, Indiana Central College (21 feet 11½ inches), second; Reploglle, Illinois (21 feet, 9½ inches), third; Larson, Wisconsin (21 feet 5½ inches), fourth.

75-YARD LOW HURDLES—Won by Cave, Illinois; Rockaway, Ohio State, second; Sentman, Illinois, third; Haydon, Chicago, fourth. Time, :08 3-10.

1000-YARD RUN—Won by Lomont, Michigan; Massey, Kansas State Teachers, Emporia, Kan., second; Hackney, Michigan State, third; Doyle, Purdue, fourth. Time, 2:21 1-10.

MEDLEY RELAY—University—(800, 440, three-quarters, mile)—Won by Chicago (Gist, Schultz, Williams, Letts); Iowa State, second; Minnesota, third; Illinois, fourth. Time, 10:31 2-10. (New carnival record; former record of 10:42 3 made by Illinois in 1928.)

SHOT-PUT—Won by White, Kansas State Teachers, Pittsburg, Kan. (46 feet 1 inch); Walsh, Notre Dame (46 feet), second; Weaver, Chicago (45 feet 9 inches), third; Berlinger, Pennsylvania (45 feet 3 inches), fourth.

HIGH JUMP—Won by McIntsh, Monmouth College (6 feet 2¼ inches); Gelzer, Indiana, and Jester, Millikin, tied for second; and third (5 feet 11 inches); Bauerle, Illinois Normal (5 feet 9 inches), fourth.

ONE-MILE RELAY—University—Won by Chicago (Schultz, Letts, Livingston, Gist); Missouri, second; Indiana, third; Iowa, fourth. Time, 3:25 3-10.

SHUTTLE HURDLE RACE—Won by Nebraska (Thompson, Arganbright, Fleming, Lamson); Ohio State, second; Wisconsin, third; Illinois, fourth. Time, 41 3-10.

POLE VAULT—Won by Warnke, Northwestern (13 feet 7¾ inches); McAfee, Michigan State (13 feet 4 inches), second; McDermott, Illinois (13 feet), third; Soulte, Ohio State and Harper, Illinois (12 feet 6 inches), tied for fourth. (New world's record off dirt floor; former record of 13 feet 7⅛ inches by Canby of Iowa in 1929)

## SPORT SALAD



by Lem Davis

**Up the Ladder.**

THE life of Mr. Hoover lends a moral to a tale
For all ambitious children who
intend the heights to scale;
So, if you would be President,
remember, children, dear,
You first must be a fireman and
then an engineer.

Now, take Al Smith, who figured
in the late lamented flop;
He started from the bottom and
had nearly reached the top;
Constituents were cheering till
they strained their vocal
glands
When Al let go the ladder while
he spit upon his hands.

To reach the top, however, isn't
such a clever trick;
The big idea, children, is to
reach the top and stick.
Don't look down on your neighbor when at last you reach
the top,
Or, Vertigo will get you and
you'll take an awful drop!

**The Detour.**

The State Fish and Game Warden of Oklahoma has declared a bounty of 25 cents a head on "road runners." Indicating that Mr. Fyle will not route his bunion derby through Oklahoma this year.

It is said that the solid South is peeved over not getting in on Hoover's Cabinet. Do these rookie states expect to break into the major lineup right off the bat?

Can you imagine Texas pinch hitting for Ohio or Illinois in a Republican Cabinet? Well, then

Babe Ruth says the life of a recruit is easier than in the past. With the Yankees yes. All he has to do is wait for a Yankee to die or break a leg.

**"Dempsey Weighs $250,000 Offer to Box Maloney."**

What you might call heavy sugar.

Tipping the scales at $250,000 would indicate that Jack isn't losing any money.

**"Million Shake Coolidge Hand In Seven Years."**

No wonder Cal wanted to quit before he lost his grip on the public!

Chicago was 92 years old on March 4. The first hundred years are the hardest.

By the time Chicago is 100 she ought to be the biggest foreign city in America.

New York, who likes to have her little joke at the expense of what she pleasantly terms the "hick towns," has just pulled off her annual six-day bike race. A pleasant time was had by all.

Picking horses to run last is said to be twice as hard as picking 'em to finish first. Looks as though you could win in a walk.

**Play 'Em Both Ways.**

If the horse that you picked by
an eyelash should fail
Just bet on the loser to lose by
a tail.

**$4,300,000 Tax Increase Bill Killed by House."**

Justifiable homicide we calls it.

See where the man who wrote the song, "I faw down and go boom," met with an automobile accident. Or, was it an accident?

Manager Huggins can't decide where to use his rookies. That's easy; on the bench.

It's no more trouble for a rookie to break into that Yankee line-up than it is for a "lifer" to break out of jail.

See where Jack Dempsey has retired again. In the matter of retiring Jack has the modest violet looking like a bold-faced sunflower.

## Outfielders Who Can Throw Great Need in Baseball At Present, McGraw Says

**By John J. McGraw,**
**Manager, New York Giants.**

SAN ANTONIO, Tex., March 16.—If a fan from any of the northern cities were in the training camps of the South and Southwest, he would see every manager in both leagues paying particular stress on throwing arms and picking his outfielders accordingly. There's mighty good reason for it, too.

At least two teams in each league lost their chance for the pennant last year by inaccurate or poor throwing from the outfield.



John McGraw.

**The time has passed when an outfielder can get by on hard hitting and good fielding. A poor arm will cost as many games as he saves by wonderful catches.**

Goose Goslin managed to stay in the game all season on account of his great hitting, but with a strong arm he might have saved the Senators at least a dozen games.

A good arm is even more important in left field than in center or right. The geography of the diamond makes a cut-off almost impossible on a throw from left. A fielder out there should never make a throw to third or home unless he has a real chance of getting somebody.

Last season the Giants, for example, lost several important games on inaccurate throws or throwing with poor judgment. In **fact our weak spot for the past few years has been a lack of good throwing arms in left field.** On a single with a man on base, the throw should always be to second unless there is more than an even chance of nailing the front runner at third or home. Otherwise the batter will take second nine times out of ten. Many games are lost by fielders allowing the runner to take the extra base.

**Reason for Several Trades.**

Other managers have complained of the same weakness in their outfields. The trouble has grown worse with the fielders backing up against the fence to head off the long hits with the lively ball. The need for accurate throwing is greater.

This necessity of good throwing left fielders may partly explain my trade of O'Doul for Fred Leach. Look over the other teams in both major leagues and you will understand several trades that otherwise may have puzzled you. Managers usually trade for a definite purpose.

It is just as bad for runners to take chances on good arms as it is good to run on poor ones. In one series in Chicago last summer, I called a meeting and warned the players against taking chances on Cuyler's arm. He was playing in right fiel and the throw was short. Despite this warning, several runners failed to heed it and enough of them were thrown out to lose the series for us.

The correct principle of playing the outfield is never to throw a ball to third or home unless there is an actual chance of nailing the runner. A throw to second saves many a game. That is why Goose Goslin got by. From center he could play safe by getting the ball that far. From center and right there is always a chance of the shortstop or second baseman or some infielder running in and making a cut-off of the ball so as to hold the batter at first. The left fielder never gets a break like that. Useless throws are always dangerous.

**Throwing Arms Needed.**

So, these first few weeks of training most managers are centering their work on developing throwing arms. Believe me, we will need them.

Most baseball men are keenly interested this spring in the progress of the Cleveland and the Detroit teams in the American League and the Phillies in the National.

Peckinpaugh and Bucky Harris have practically new teams and there is no way of telling how they will go. Either may step out like the Browns did last year. That spurt by the Browns has made them pennant possibilities this year.

Those Phillies are no longer a joke. The way Shotten has knitted that club together in one year ought to be a pretty good indication of what he will do in another. He has easily one of the best defensive infields in the country. **What is more important, the players no longer consider themselves a poor ball club. In my opinion they will make a great showing.** Their enthusiasm is already showing in the training.

**Three Infield Stars.**

Here at San Antonio we are having wonderful weather and our club, the first to start training, is in excellent shape. Our pitchers are making it tough for the batters already. **So far we seem to have picked up three excellent young infielders in Crawford, Jordan and Marshall.** Casey Stengel and Mickey O'Neill have told me repeatedly that Crawford is the best natural hitter they've seen in years and I'm beginning to believe they may be right. Jordan also is going good and Fred Leach, in wonderful shape, has impressed everybody as a real ballplayer.

We were all sorry to hear that Lazzeri's arm still bothers him at St. Petersburg. The chances of the Yankees to win a fourth pennant will depend largely, in my opinion, on the physical condition of Lazzeri.

## HAINES TO MAKE SPRING DEBUT TODAY AGAINST PHILLIES

Continued From Page 1S, Col. 1.

and Frisch at third as the regular first defense.

Andy High puts in a lot of time grabbing the hot shots down the left-field foul line, but when Frisch is in the infield, he works at third base and his excellent physical condition has the management thinking he is ready to go in and defend the "difficult corner."

**Satisfied With Infield.**

So it looks as if Southworth and his advisers are satisfied that their two so-called infield experiments will deliver up to expectations, and that the worry about the 1929 National League pennant will rest with the other clubs.

Chick Hafey, of the spectacles, seems set for a big year. Of course, in other years, whenever Chick reported that his eyes were bothering him, fans and a lot of National League pitchers wondered what Chick would do if he only could see. He just two-based 'em to death with drives to left and center, and even to right. Chick has been exercising all his power of propulsion with regularity since his arrival in camp, and he now says that his eyes are much better than for several seasons. Sinus trouble, yes—but fence trouble also for National League flingers.

**Pepper Goes to Houston.**

The work of Watkins, which is drawing so much praise from Manager Southworth, brought the first shipping of a rookie to other parts, causing the sending of Ray Pepper to Eouston. Pepper is a natural slugger, looked upon by Southworth as a sure major league regular with some seasoning, and he has been sent to the Texas League for that. He has to learn to bunt, and a few other things.

Branch Rickey, vice president of the club spent the day 'n Plant City where he visited his parents who drove down. It is possible also that he might have some business with Manager Bill McKechnie of the Rochester Club, which is tra ng at Plant City.

## Webster Wins Consolation in State Tourney

COLUMBIA, Mo., March 15.—Opening up with the most powerful attack they had shown in the tournament, Webster Groves High of St. Louis tonight wrote its name in Missouri basketball history by defeating Kirksville High, runner-up in Northeast Missouri, 27 to 10. The victory gave the St. Loius school the consolation championship of the Missouri State High School Athletic Association tournament.

It was 13 minutes after the game had started before the Kirksville quintet was able to break through a five-man defense, the St. Louisans presented, to score, and meanwhile, Webster Groves' offensive had been busy collecting 11 points to give them a lead that was never overcome. The Kirksville five, which had played a veteran brand of basketball in eliminating North Kansas City this morning, found the going harder when pitted against the St. Louisans.

The summary:

| WEBSTER GROVES (27). | FG. | FT. | PF. | Pts. |
|---|---|---|---|---|
| Westrup, forward | 3 | 0 | 1 | 6 |
| Thompson, forward | 0 | 0 | 0 | 0 |
| Freschi, forward | 5 | 2 | 0 | 12 |
| Schmidt, forward | 0 | 0 | 0 | 0 |
| Yeckel, center | 1 | 3 | 3 | 5 |
| Harkey, center | 0 | 0 | 0 | 0 |
| Tyrell, guard | 2 | 0 | 0 | 4 |
| Gustafsen, guard | 0 | 0 | 1 | 0 |
| Totals | 11 | 5 | 5 | 27 |
| KIRKSVILLE (10). | FG. | FT. | PF. | Pts. |
| Everhart, forward | 0 | 0 | 0 | 0 |
| Will Nash, forward | 0 | 0 | 0 | 0 |
| War. Nash, forward | 0 | 0 | 0 | 0 |
| Garwood, center | 3 | 1 | 3 | 7 |
| Mulford, center | 0 | 0 | 2 | 0 |
| Robinson, guard | 0 | 0 | 0 | 0 |
| Eggert, guard | 0 | 0 | 1 | 0 |
| McElroy, guard | 1 | 1 | 3 | 3 |
| Totals | 4 | 2 | 9 | 10 |

Officials: Ed Hess (Kansas City), Justice Roach (University of Missouri). Time of quarters, 8 minutes.

## CONGER WINS CENTURY MILE; WIDE IS FOURTH

By the Associated Press.

NEW YORK, March 16.—Ray Conger won the "mile of the century" from a hand-picked field of international stars at the Knights of Columbus games in Madison Square Garden tonight.

Leo Lermond was second for a great American sweep, while Eino Purje of Finland and Edvin Wide of Sweden, the favorite, were third and fourth.

The winner's time of 4 minutes 13 2-5 seconds was by far the finest mile of the season. The best Conger ever ran and only 1 2-5 seconds slower than the world's indoor record, held jointly by Paavo Nurmi and Joie Ray.

**How Race Was Run.**

The slim Iowa youth who conquered Nurmi at the same distance earlier in the season in several seconds slower time won tonight with a dazzling sprint that carried him up from the ruck in the last two laps and swept him past his struggling rivals.

It was just in this spectacular manner that Conger beat Nurmi in the Millrose games a little more than a month ago on the same track.

Conger won by a good 10 yards over Lermond, big Boston A. A. star, with Purje another 10 yards back and Wide five yards behind him. Joe Hickey of New York University, the Eastern inter-collegiate champio at a mile, was distanced, trailing Wide by an eighth of a lap. Galen Elliott, Southern intercollegiate mile champion from the University of North Carolina, was forced to drop out two laps from home after running last throughout the later stages of the race.

In the new world record time, the Newark A. C. won a special invitation half-mile relay from the New York Stock Exchange and a home town rival, Newark Prep., with Chet Bowman, Walter Reich, Bob Talbot and Oliver Proudlock running the 220-yard legs. In that order the 'nags" covered the route in 1:33 2-5, a full second faster than New York University made earlier in the season in beating the previous record.

Johnny Gibson, Bloomfield (N. J. Catholic Lyceum, sprang a big surprise by winning the Casey 600 special run while the international, Phil Edwards, could do no better than third. Eddie Blake of the Boston A. A. was second. Gibson and Blake closed in on Edwards on the last two laps, and nipped him just at the wire.

Gibson's winning time was 1 minute 12 2-5 seconds, four-fifths of a second slower than the world's indoor record, but Edwards, although losing, set a new mark for 500 meters of 1:05 flat, four-fifths of a second better than Alan Helffrich's former standard. Edwards had planned to go on to the 660-yard mark, but he abandoned the latter idea when beaten.

The race was between Edwards, Gibson and Blake from the start, with Oliver Proudlock of the Newark A. C., Norman St. Clair of Syracuse and Reggie Bowen of Pittsburg never threatening seriously, and trailing in that order.

Despite a record-breaking performance of 7 2-5 seconds by Harry Flippin of the University of Virginia in a heat, he was beaten in the final of the 60-yard high hurdles by Monty Wells, the national champion and former Dartmouth timber-topper. Sol Furth of New York University was third. To win Wells was forced to equal the record now on the books of 7 3-5 seconds.

Paavo Nurmi, who turned down an invitation to run in the featured mile because he did not think he was fast enough to win, set four new records in a handicap four-mile run, although Ove Anderson, a fellow Finn, with a handicap of 200 yards, led him across the line.

## La Barba Scores Kayo Over Smith

By the Associated Press.

SYDNEY, New South Wales, March 16.—Fidel La Barba of Los Angeles, former world's flyweight champion, knocked out Willie Smith, South African boxer, in the twelfth round of a bout here today.

It was La Barba's second victory over Smith, the American boxer having won a decision over the South African in a 15-round bout in Sydney, Feb. 9.

Twelve thousand spectators gave the contestants a great ovation as they entered the ring for their scheduled 15-round bout. La Barba weighed 121¼ and Smith 122¾.

Smith made a good showing in the early rounds with both feet and hooks to the jaw. La Barba confined himself to body punches at close quarters.

From the sixth round on La Barba became more aggressive, forcing the fighting to the ropes, which frequently saved Smith. The South African went down twice in the seventh, and for a count of nine in the eleventh.

Near the end of the twelfth round the American boxer rushed in with a heavy rip to the body and knocked Smith out.

La Barba will start back to the United States on March 23.

## Browns Defeat Columbus, 4-3 In First Spring Exhibition

Continued From Page 1S, Col. 8.

art came in the fifth when Kress, too eager in his try for a double play, threw over Blue's head and the extra base given the runner then resulted in a score with only one hit being registered during the session.

The other Columbus tally was made off Blaeholder in the seventh inning when three singles were bunched.

**Kress the Big Shot.**

Kress was the big hero of the afternoon making a single and a double and a safe bunt in four trips to the plate. On his other time up he struck out. He played a fine game afield with the exception of the wild throw.

The day was a pleasant one to Manager Howley, who saw three of his new men make their debut with considerable eclat. Grimes played a fine defensive third base and looked every inch a real star. At the plate he came through with a single and himself scored a run. Ferrel did a good job behind the bat and Jenkins revealed both a powerful hitting punch and good defensive work. His throw from right field to third base on a line disclosed a hitherto unknown arm. Jenkins made one hit and on two other times at bat socked the ball to center field.

Kress' double was the best hit of the day and with a little bit more speed would have gone for a triple. As it was, Red missed his slide into base by an eyelash.

Manager Howley injected a number of replacements into the fray in the sixth when he sent Blaeholder in to pitch, Schang behind the bat, Badgro to the outfield and Melillo to second base. Roetz later relieved Lu Blue at first base. McNeely replaced Heine Manush after three innings. Neither Blue nor Manush is sufficiently seasoned as yet for a long game and Manager Howley declined to risk injuring his stars.

Notwithstanding the Browns faced their first real game of the season, Manager Dan Howley sent out his squad for practice in the morning. All the youngsters and the battery men who were not scheduled for afternoon duty went through the regular practice session from 10 o'clock until 1 p. m.

The regulars did not escape and took the field at 1:30 and continued their work right up to game time.

Manager Howley took particular pains with Eddie Grimes in batting practice, instructing him as to his stance and offering suggestions to improve his hitting.

The Browns will play another game with Columbus tomorrow afternoon starting at 2:30 p. m.

## JOHN FALCARO OF NEW YORK TAKES ALL-EVENTS LEAD

By the Associated Press.

CHICAGO, March 16. — Maple Trundlers from New York, Cincinnati, Cleveland and Peoria, Ill., laid down such a heavy barrage on the wood at the American Bowling Congress tournament today that they juggled standings in three events. It was the best day of performances since the turney started two weeks ago.

Joe Falcaro, New York ,blasted his way into the lead in the all events competition with a score of 1876. Falgaro bagged 531 in his doubles event, 644 in the singles and 701 in the five-man event. His feat in the latter competition was largely responsible for the showing of his team, the Cordes Nets, which landed in first place in the five-man event last night.

His teammate, C. Stubing, landed in second place in the all events with 1874 pins, shoving P. Green, Chicago, and Jeff Davis, Chicago, the former leaders, into a tie for third and fourth places with 1871 pins each. Mort Lindsey, another New York pin crasher, toppled 1849 maples to get fifth place today, while W. Wichman, New York, got sixth with 1840.

F. Schrieber and W. Meyer of Cincinnati hung up a total of 1246 to grab the lead in the doubles in another scoring spiurge today, sinking the former leaders, W. Thusen and R. Phillips, Chicago, into second with 1234. Other new leaders in the doubles were C. Garrison and C. Cushing, Peoria, Ill., who placed third with 1230; G. Geldreich and L. Reiner, Cincinnati, who landed in fifth place with 1226, and J. Teli and J. Cushman of Cleveland, who went into fifth with 1221.

The only change among the 10 singles leaders was made by Lindsey who rolled into eighth place tie with a 658 total with J. Burns of Chicago. Jeff Davis, Chicago, was still high in the event with 723, a mark far above the winning total last year.

The Cordes Nets of New York still had a good margin in the five-man with 2932.

**St. Louisan in 10th Place.**

Special to the Post-Dispatch.

CHICAGO, Ill., March 16. — J. Witzke, of St. Louis, rolled into a tie for tenth place of the singles event in the American Bowling Congress tourney here this afternoon. The Mound City bowler toppled 657 pins in his three games with counts of 220, 243 and 194. G. Frederich, also of St. Louis, landed in the money with 631.

Witzke with Stanley Malachowski as a partner also led the St. Louis boys in the doubles with score of 1,162. The former carried most of the attack on the pins with 626 total.

The Maas Plumbing team of St. Louis rolled into the prize money of the main event tonight with a total of 2798. The plumbers had a high game of 1021 in their middle effort, but a slow start and a slightly better finish kept the Mound City entry from taking a berth among the leaders.

ADD SCORES

St. Louis scores:

**SINGLES.**

| | | | |
|---|---|---|---|
| Witzke | 220 | 243 | 194—657 |
| G. Frederich | 197 | 250 | 184—631 |
| R. Guth | 204 | 160 | 210—574 |
| W. Zipf | 160 | 171 | 190—521 |
| W. Mohr | 190 | 169 | 205—564 |
| L. Klein | 160 | 191 | 193—544 |
| C. Frederich | 198 | 170 | 202—570 |
| S. Malachowski | 185 | 179 | 173—537 |
| W. Legear | 189 | 175 | 172—536 |
| C. Fox | 161 | 171 | 232—564 |
| R. Michel | 214 | 172 | 163—548 |
| E. Weismiller | 197 | 191 | 178—566 |
| E. Rose | 200 | 191 | 165—556 |
| F. Grodzki | 113 | 157 | 187—477 |
| J. Orlich | 164 | 156 | 152—472 |

**DOUBLES.**

| | | | |
|---|---|---|---|
| C. Witzke | 187 | 246 | 193 |
| S. Malachowski | 180 | 138 | 210 |
| | 376 | 384 | 403—1163 |
| R. Michel | 182 | 202 | 201—585 |
| L. Klein | 191 | 181 | 205—577 |
| | 373 | 383 | 406—1162 |
| F. Grodzki | 204 | 202 | 153 |
| J. Orlich | 178 | 167 | 215 |
| | 402 | 369 | 368—1139 |
| C. Cortis | 198 | 120 | 192 |

## JOAN McSHEEHY BREAKS WOMEN'S SWIM MARK

By the Associated Press.

WHITINSVILLE, Mass., March 16.—Joan McSheehy, national women's 100-yard backstroke swimming champion, broke the national record for that event here tonight in a New England A. A. U. meet, when she was timed in one minute, 12 3-5 seconds. The old record, a fifth of a second slower, was held by Sybil Bauer of Chicago.

| | | | |
|---|---|---|---|
| W. Legear | 202 | 203 | 168 |
| G. Frederich | 370 | 383 | 360—1113 |
| L. Rose | 153 | 162 | 189 |
| | 329 | 341 | 380—1050 |
| C. Fox | 189 | 195 | 132 |
| R. Guth | 170 | 165 | 172 |
| | 359 | 360 | 311—1030 |
| R. Mohr | 168 | 168 | 168 |
| W. Zipf | 197 | 191 | 141 |
| | 360 | 359 | 309—1028 |
| E. Weismiller | 144 | 159 | 143 |
| C. Frederich | 177 | 186 | 159 |
| | 321 | 345 | 342—1008 |

**FIVE-MAN SCORES.**

Maas Plumbing Co.—F. Kelin, 151, 170, G. Sutter, 188, 175, 157—841; Mueller 182, 214, 178, W. Dutel, 168, 206, 201; L. Siegmund, 187, 214, 199. Totals, 873, 1021, 903—2798.

Greeley Printers—W. Reinheimer, 167, 160, 169; C. Lament, 169, 180, 182; G. Hallbrird, 168, 178, 165; W. Murrell, 169, 200, 174; K. Tschannen, 143, 175, 189. Totals, 818, 895, 879—2592.

## MICHIGAN WINS SWIMMING TITLE WITH 44 POINTS

By the Associated Press.

CHICAGO, March 16.—One national intercollegiate and two conference records were shattered tonight as Michigan won the Big Ten indoor swimming championship. The Wolverines scored 44 points, while Northwestern was second with 34.

All the new marks fell to Northwestern's swimmers, who failed to beat Michigan for the championship because of lack of balance.

Dick Hinch, Northwestern junior, cracked his old national collegiate mark in the 150-yard back stroke, swimming the distance in 1:40.4. His old mark, established in 1928, was 1:42.

Northwestern's medley team, composed of Minch, Peterson and Covode, established a new conference mark in the 300-yard event with the time of 3:10.6. The old mark was 3:12, established by Michigan last year.

The second conference record to fall was the 200-yard backstroke. Don Peterson of Northwestern splashed that distance in 2:37.4. Johnny Faricy of Minnesota established the old mark, 2:38.2, in 1922.

Walker of Michigan, one of the chief point getters for the victorious Wolverines, equalled the conference mark of :18.4 in the 40-yard free style.

Illinois finished third in the team championship with 15 points, while Wisconsin was fourth with 11. Other teams scored as follows: Chicago, 7; Minnesota, 4; Purdue, 1; Iowa, 1. Indiana was the only entry which failed to tally.

Final summaries:

440-yard swim: Won by Ault, Michigan; second, Watson, Michigan; third, Kieding, Illinois; fourth, Laddie, Iowa. Time, 5:15.4.

150-yard backstroke: Won by Hinch, Northwestern; second, Marsh, Minnesota; third, Hubbell, Michigan; fourth, Spindler, Michigan. Time, 1:40.4 (new national collegiate record.)

100-YARD FREE STYLE—Won by Schwartz, Northwestern; second, Walker, Michigan; third, Seazer, Michigan; fourth, Crocker, Minnesota. Time—:56.6.

FANCY DIVING—Won by Groh, Illinois, 102 points; Colbath, Northwestern, defending champion, 101.7; Walaitis, Michigan, 99.3; O'Keefe, Northwestern, 82.2.

200-YARD FREE STYLE — Won by Schwartz, Northwestern; second, Ault, Michigan; third, Kieding, Illinois; fourth Seazer, Michigan. Time—2:19.8.

300-YARD MEDLEY—Won by Northwestern (Hinch, Peterson, Covode); second, Michigan; third, Chicago; fourth, Wisconsin. Time—3:10.6 (New conference record.)

160-YARD RELAY—Won by Michigan, (Walker, Walaitis, Seager, Ault); second, Wisconsin; third, Illinois; fourth, Northwestern. Time—1:14.4.

200-YARD BACKSTROKE—Won by Peterson, Northwestern; second, Meyer, Wisconsin; third, Schroeder, Illinois; fourth, Goldsmith, Michigan. Time—2:37 (New conference record.)

40-YARD FREE STYLE—Won by Walker, Michigan; second, Oker, Chicago; third, Seazer, Michigan; fourth, Nickerson, Purdue. Time—:18.4. Equals conference record.)

## GOULD AND WRIGHT RETAIN COURT TENNIS TITLE FOR 3RD YEAR

By the Associated Press.

PHILADELPHIA, March 16—For the third straight year, Jay Gould and W. C. Wright, Philadelphia, today won the National Court Tennis doubles championship. They defeated E. M. Edwards and John C. Bell Jr., Philadelphia, 4—6, 6—1, 6—2, 6—4.

## BASS AND ABAD BOUT TO DRAW CAPACITY CROWD

With the advance sale surpassing all previous records for the season, Matchmaker Jack Tippett and officials of the Fred W. Stockham American Legion Post are confidently anticipating a capacity attendance at Tuesday night's New Coliseum boxing show. The early sale of reservations amounted to approximately $500 late yesterday afternoon, according to Tippett.

Interest in the card centers about a return match between Benny Bass, the Philadelphia featherweight contender, and Davey Abad of Panama, scheduled as the main event of a program calling for three 10-round contests and supporting prelims of four and six rounds each.

Bass won a popular decision over Abad in a keenly contested 10-round battle at the New Coliseum on the night of Feb. 27 but the socking Philadelphia Hebrew had to extend himself throughout the bout to carry off point honors in spite of a distinct early advantage he gained by flooring Abad for a count of 'nine' in the initial session.

**Their Third Meeting.**

Tuesday night's bout will mark the third meeting between the speedy featherweight rivals. Their first encounter, held at Philadelphia, about two months ago, also went the full ten rounds, Bass earning the referee's decision by a slender margin. Abad qualified for the Philadelphia match by boxing Eddie Shea 10 rounds to a draw and by decisively outpointing Pete Nebo, the Seminole Indian, who previously had earned a refere's decision over Bass.

Abad has been training here since last Wednesday and has given observers the impression that he is in splendid physical trim by the manner in which he has stepped through sparring workout at the National Gymnasium with Ray Alfano, the East Side welterweight, and Lou Terry, local junior-lightweight. The Panamanian is a weaving, bobbing boxer, very fast on his feet and an extremely elusive target.

Bass is scheduled to arrive here today. The Hebrew ringster rested at Atlantic City for approximately 10 days after his last setto with Abad and resumed training last Tuesday, according to word from Manager Phil Glassman.

The coming encounter will mark Bass' fourth appearance in the local ring. He knocked out Mexican Joey Rivers in his introductory battle and lost on a foul to Henry Lenard, the Chicago southpaw, in his next New Coliseum setto. Lenard was floored twice in the first round and once in the second before he ran into an unintentional low blow which terminated the contest.

**Lost the Title a Year Ago.**

Since his return to the ring last June after an enforced absence of four months following his championship battle with Tony Canzoneri, to whom he lost the title in February of last year, Bass has established himself as the foremost contender for the title now worn by Andre Routis of France, by defeating such rivals as Harry Dillman, Dominick Petrone and Red Chapman on knockouts, Harry Forbes, Gaston Charles, Steve Smith and Tommy Liberto on points.

Johnny "Peewee" Kaiser, local featherweight candidate, and Mike Esposito, a flashy New York Italian, are paired for the premier 10-round event supporting Tuesday night's headliner. Esposito gave a fine account of himself in his local debut two weeks ago by decisively outpointing Paul Steadman. He also holds decisions over Lew Perfetti, Scotty McKeon, Phil Verdi, Frankie Garcia, Ray Ryschell and other first-rate scrappers and has boxed Tony Canzoneri a six-round draw.

The third 10-round event will bring Tom Pivac, local 175-pounder, against Jim Bean, the lanky Oklahoma Indian, who fought Pivac 10 rounds to a draw in a local ring three years ago. Bean reported to Matchmaker Tippett yesterday and looked to be in excellent physical condition when he stepped through a brisk sparring workout during the afternoon with Bobby Cox, a Florida middleweight, who is slated to oppose Percy Williams of Chicago, in a six-round preliminary of the New Coliseum show.

**Alfano vs. Schiereth.**

Matchmaker Tippett announced last night that he has signed Ray Alfano and Buddy Schiereth, to box four rounds at 140 pounds in the curtain-raiser of his program. Schiereth is a graduate of the South Broadway amateur team. He has won six straight bouts since he entered the pro ranks, knocking out Eddie Burke and outpointing Jimmy Little in his most recent encounters. Alfano, a former National A. A. U. featherweight champion, defeated Tommy Milton of Peoria, and Nick Broglio of West Frankfort, Ill., in recent bouts.

## VICTORY OVE

## SECOND MATCH OF MUNICIPAL SERIES TODAY AT FAIRGROUNDS

In the 16 years of Municipal Soccer history, only one team representing Carondelet Park has succeeded in winning the championship. Now, in the seventeenth

# VICTORY OVER ANGELICAS WOULD GIVE SOUTH SIDES SOCCER TITLE

## CH RACK MEET

## 3 bition

a little bit
e gone for
Red missed
eyelash.
njected a
s into the
n he sent
Schang be-
o the out-
econd base.
u Blue at
aced Heine
innings.
sh is suffi-
for a long
Howley de-
his stars.

e Browns
ame of the
Howley sent
ctice in the
ngsters and
were not
duty went
ractice ses-
ntil 1 p. m.

escape and
and con-
ght up to

ok particu-
Grimes in
ucting him
ffering sug-
hitting.

ay another
tomorrow
:30 p. m.

## VINS TITLE OINTS

6.—One na-
nd two con-
hattered to-
the Big Ten
mpionship.
44 points.
was second

ll to North-
ho failed to
champion-
balance.
Northwestern
old national
e 150-yard
the dis-
id mark, es-
2:42.
dley team,
Peterson and
new confer-
0-yard event
4. The old
blished by

ce record to
backstroke.
Northwestern
e in 2:37.4.
nesota estab-
2:38.2, in

, one of the
for the vic-
equalled the
:18.4 in the

ird in the
th 15 points,
fourth with
ored as fol-
nnesota, 4;
Indiana was
h failed to

## BASS AND ABAD BOUT TO DRAW CAPACITY CROWD

With the advance sale surpassing all previous records for the season Matchmaker Jack Tippett and officials of the Fred W. Stockham American Legion Post are confidently anticipating a capacity attendance at Tuesday night's New Coliseum boxing show. The early sale of reservations amounted to approximately $500 late yesterday afternoon, according to Tippett.

Interest in the card centers about a return match between Benny Bass, the Philadelphia featherweight contender, and Davey Abad of Panama, scheduled as the main event of a program calling for three 10-round contests and supporting prelims of four and six rounds each.

Bass won a popular decision over Abad in a keenly contested 10-round battle at the New Coliseum on the night of Feb. 27 but the socking Philadelphia Hebrew had to extend himself throughout the bout to carry off point honors in spite of a distinct early advantage he gained by flooring Abad for a count of 'nine' in the initial session.

**Their Third Meeting.**

Tuesday night's bout will mark the third meeting between the speedy featherweight rivals. Their first encounter, held at Philadelphia, about two months ago, also went the full ten rounds. Bass earning the referee's decision by a slender margin. Abad qualified for the Philadelphia match by boxing Eddie Shea 10 rounds to a draw and by decisively outpointing Pete Nebo, the Seminole Indian, who previously had earned a referee's decision over Bass.

Abad has been training here since last Wednesday and has given observers the impression that he is in splendid physical trim by the manner in which he has stepped through sparring workout at the National Gymnasium with Ray Alfano, the East Side welterweight, and Lou Terry, local junior-lightweight. The Panamanian is a weaving, bobbing boxer, very fast on his feet and an extremely elusive target.

Bass is scheduled to arrive here today. The Hebrew ringster rested at Atlantic City for approximately 10 days after his last setto with Abad and resumed training last Tuesday, according to word from Manager Phil Glassman.

The coming encounter will mark Bass' fourth appearance in the local ring. He knocked out Mexican Joey Rivers in his introductory battle and lost on a foul to Henry Lenard, the Chicago southpaw, in his next New Coliseum setto. Lenard was floored twice in the first round and once in the second before he ran into an unintentional low blow which terminated the contest.

**Lost the Title a Year Ago.**

Since his return to the ring last June after an enforced absence of four months following his championship battle with Tony Canzoneri, to whom he lost the title in February of last year, Bass has established himself as the foremost contender for the title now worn by Andre Routis of France, by defeating such rivals as Harry Blitman, Dominick Petrone and Red Chapman on knockouts, Harry Forbes, Gaston Charles, Steve Smith and Tommy Liberto on points.

Johnny "Peewee" Kaiser, local featherweight candidate, and Mike Esposito, a flashy New York Italian, are paired for the premier 10-round event supporting Tuesday night's headliner. Esposito gave a fine account of himself in his local debut two weeks ago by decisively outpointing Paul Steadman. He also holds decisions over Lew Perfetti, Scotty McKeon, Phil Verdi, Frankie Garcia, Ray Ryschell and other first-rate scrappers and has boxed Tony Canzoneri a six-round draw.

The third 10-round event will bring Tom Pivac, local 175-pounder, against Jim Bean, the lanky Oklahoma Indian, who fought Pivac 10 rounds to a draw in a local ring three years ago. Bean reported to Matchmaker Tippett yesterday and looked to be in excellent physical condition when he stepped through a brisk sparring workout during the afternoon with Bobby Cox, a Florida middleweight, who is slated to oppose Percy Williams of Chicago in a six-round preliminary of the New Coliseum show.

**Alfano vs. Schlereth.**

Matchmaker Tippett announced last night that he has signed Ray Alfano and Buddy Schlereth, to box four rounds at 140 pounds in the curtain-raiser of his program. Schlereth is a graduate of the South Broadway amateur team. He has won six straight bouts since he entered the pro ranks, knocking out Eddie Burke and outpointing Jimmy Little in his most recent encounters. Alfano, a former National A. A. U. featherweight champion, defeated Tommy Milton of Peoria, and Nick Broglio of West Frankfort, Ill., in recent bouts.

### GOULD AND WRIGHT RETAIN COURT TENNIS TITLE FOR 3RD YEAR

By the Associated Press.

PHILADELPHIA, March 16.—For the third straight year, Jay Gould and W. C. Wright, Philadelphia, today won the National Court Tennis doubles championship. They defeated E. M. Edwards and John C. Bell Jr., Philadelphia, 6—6, 6—1, 6—2, 6—4.

## SECOND MATCH OF MUNICIPAL SERIES TODAY AT FAIRGROUNDS

In the 16 years of Municipal Soccer history, only one team representing Carondelet Park has succeeded in winning the championship. Now, in the seventeenth season, the South Side Radio team is in a fair way to accomplish what only the Schumachers of 1924 have been able to do. At Fairground Park this afternoon the South Sides oppose the Angelicas in the second game of the final series and a victory for the South Sides will take the championship to Carondelet Park.

Year after year teams representing Fairground Park in North St. Louis have dominated Municipal Soccer League title play. They have not always won the championship but they have never failed to figure prominently in the finals.

Following is the list of champions:

| Season of | Champions. |
|---|---|
| 1912-13— | Aldines. |
| 1913-14— | St. Matthews. |
| 1914-15— | Christian Brothers College. |
| 1915-16— | Missouri Athletic Association. |
| 1916-17— | Keen Kutters. |
| 1917-18— | Lenox Club. |
| 1918-19— | Trumbulls. |
| 1919-20— | St. Leos. |
| 1920-21— | Keen Kutters. |
| 1919-20— | St. Locs. |
| 1922-23— | St. Matthews. |
| 1923-24— | Schumachers. |
| 1924-25— | St. Matthews. |
| 1925-26— | Fairmount Democrats. |
| 1926-27— | Killarney Rose. |
| 1927-28— | Angelicas. |

Having beaten the Angelicas last Sunday in the first game of the series, the advantage appears to be in favor of the South Sides. In winning by a 2-1 score, the Carondelet Park champions played good football, effectively smashing the Angelica attack and maintaining themselves a well ordered passing game which led to repeated scoring opportunities. Joe Hennessy, former center forward of the Ben Miller club of the professional league, scored both goals, one on a penalty kick.

A change will be made in the Angelica lineup but the South Sides will stand pat. Spindler, who has been playing outside left all season, will be switched to outside right to make room for Hiker, a wing man who starred for the St. Louis team in the Olympic test matches last spring. It was the inability of the forwards to function that hurt the Angelica club last Sunday. The backfield stood up well under pressure but the entire team is capable of better football.

In deference to the National Challenge Cup series, Municipal Soccer League officials put their game forward 45 minutes, ordering the kickoff at 1:45 p. m. instead of 2:30. This will permit spectators to view the Municipal game to its conclusion, which will be about 3:25, and then go to the cup game at Sportsman's Park, a few blocks south, where the Madison Club of St. Louis will oppose the Sparta Club of Chicago in the western final. Kick-off in the cup game is scheduled for 3:30 p. m.

Following is the probable lineup for the Angelica-South Side game:

| Angelicas. | Pos. | South Sides. |
|---|---|---|
| Reidy | Goal | Jasorka |
| Kelly | L. F. | Heidell |
| Rich | R. F. | Bochnicek |
| Barnard | L. H. | Rodriguez |
| Hartigan | C. H. | Heidenry |
| McManus | R. H. | Egan |
| Hilker | O. L. | Luckett |
| McAuliffe | I. L. | Diaz |
| Sullivan | C. | B. Hennessy |
| Berger | I. R. | J. Hennessy |
| Spindler | O. R. | Long |

Place — Fairground Park, Grounds Two, near Kossuth and Prairie avenue.
Starting time—1:45 p. m. Time of halves, 45 minutes.
Admission charge 25 cents.

## McBride Quintet Departs Tuesday For Windy City

Coach Toddy Kamp's McBride High basketball team, winner of the Prep League and the St. Louis District championships, will depart for Chicago Tuesday to participate in the National Catholic tournament, March 20 to 24. The team has been going through daily workouts at the St. Louis U. gym.

Kamp has been working to perfect the team's attack against both the man-to-man and zone type of defense. The only doubtful part of the five's make-up has been the offensive, for the defense has been sufficient to stop the most formidable foes. Workouts are for the express purpose of building up an attack on a par with the defense.

The eight men selected to make the trip are: Capt. Gorman and Thomson, centers; Stephens, Well and Skinner, forwards; and Ruff, Durbin and Boyle, guards.

These players have been the mainstays of the team all season, and succeeded in piling up a good record. The five won 15 and dropped only four games for a winning percentage of .789. Three of the four defeats came on the McBride floor.

## McBride's Interscholastic Hockey Champions



Top row, left to right: Reyburn, Haffner, Captain O'Brien, Regan, Woods, Kelly, Brother Moran, coach. Bottom row: Curtin, O'Hare, Schroeder, Smith and Gearhart. The squad captured the title in the first high school hockey league race, losing only one contest. Eight games were won and three tied.

## Hall Defeats Layton Again; Score, 600-583

By the Associated Press.

NEW YORK, March 16.

ALLEN HALL, St. Louis three-cushion billiard star, scored his second successive victory over the world's champion, Johnny Layton, by winning their match which ended tonight by a score of 600 to 583. Last week Hall defeated Layton, 600 to 583.

After trailing at the halfway point of the match, 283 to 300, Hall won all of the last six blocks. He took the afternoon block today, 50 to 42, in 39 innings. His high run was six, Layton's five.

Tonight Hall completed the match by winning the last block, 50 to 23, in 34 innings. He had a run of nine while the champion's best was three.

## EIGHT ILLINOIS SCHOOLS REMAIN IN TITLE SERIES

By the Associated Press.

CHICAGO, March 16.—Eight high school basketball teams were named tonight to compete in the championship round for the state title at the University of Illinois next week as the finals of eight sectional tournaments were played.

The eight winners are the survivors of 739 teams that started competition in 55 district tournaments last week. The district title holders opened play in the sectional meets Thursday.

Results of the sectional championship tournaments:

At Jacksonville—Lincoln 30; Ashland 15.

At Joliet—Wheaton 25; Sycamore 20.

At Danville—Champaign 32; Penfield 20.

At Peoria—Peoria Central 23; Galesburg 15.

At Moline—Freeport 27; Orion 21.

At Salem—Mt. Carmel 33; Granite City 24.

At Centralia—Johnson City 29; Benton 28.

At Pana—Witt 20; Shelbyville 10.

## Hyde Parks of St. Louis Defeat Chicago Five

Special to the Post-Dispatch.

CHICAGO, March 16.—The Hyde Park basketball team, champion of the St. Louis Sunday School League, defeated the Bethany Church quintet of Chicago here tonight by a score of 26 to 15.

The score at the end of the first half was 7 to 7.

Ross, star guard of the visiting five, counted four field goals in the final half to clinch the verdict. Ruff, forward, also counted eight points for his team. The Chicago team will play a return game at St. Louis next Saturday night.

## BEAR FRESHMEN BEAT BILLIKEN FIRST YEAR MEN

Washington and St. Louis University Freshman basketball teams played a typical Washington-St. Louis game at the Field House last night, the Bear cubs winning in the last 10 seconds of play. The score was 30 to 29.

Good basketball was the rule although the young Billikens jeopardized their chances of victory in the second half by getting rough.

At the conclusion of the first half, Washington led, 16 to 14. After battling within a point or two of each other for 16 minutes, the teams were tied at 26. Then McCoole, Billiken guard, sank a free throw and Kern followed with a one-hand flip shot from the side of the court to make it 29-26. Sauselle sank a field goal for Washington and the Bears took time out and Coach White sent Landworth in to replace Laughlin. Just 10 seconds before the final gun, this substitute forward darted under the Billiken basket and sank the winning basket.

Bert Springer and Ted Sauselle, stars of the Washington team, showed the sort of class that indicates they will make good varsity material. Lichtenfeld was a big defensive aid.

"Nippy" Kern and Jimmy Shea were prominent in the St. Louis U. side.

Bert Fenenga was the referee. About 500 persons witnessed the game.

The box score:

WASHINGTON (30)

| Name. | F.G. | F.T. | F. | Pts. |
|---|---|---|---|---|
| Sauselle, f | 3 | 3 | 3 | 9 |
| Whitehouse, f | 2 | 1 | 0 | 5 |
| Springer, c | 2 | 2 | 2 | 6 |
| Litchenfeld, g | 0 | 2 | 0 | 2 |
| Landworth, f | 1 | 0 | 0 | 2 |
| Laughlin, g | 2 | 2 | 3 | 6 |
| Steideman, g | 0 | 0 | 0 | 0 |
| Totals | 10 | 10 | 8 | 30 |

ST. LOUIS U. (29)

| Name. | F.G. | F.T. | F. | Pts. |
|---|---|---|---|---|
| Kern, f | 4 | 3 | 2 | 11 |
| McKinney, f | 0 | 2 | 4 | 2 |
| Obrock, f | 1 | 0 | 2 | 2 |
| Shea, c | 4 | 0 | 1 | 8 |
| McPartland, g | 2 | 0 | 3 | 4 |
| Farkas, g | 0 | 0 | 0 | 0 |
| McCoole, g | 0 | 2 | 2 | 3 |
| Totals | 11 | 7 | 15 | 29 |

Summary: Score at end of half—Washington 16, St. Louis 14. Time of Periods: 20 minutes. Official—Bert Fenenga, referee.

### BROTHERS TOURNEY TO BE HELD AT CONGRESS

The Congress Alleys will stage a "brothers" handicap tournament on Saturday and Sunday, April 13 and 14. This event will be open to any pair of brothers with a league average. Each pair will roll four games across the eight alleys and the handicap will be 60 per cent of the difference between their combined averages and 400. The entry fee will be $1 per man with bowling extra. A tournament of this kind has just been completed in Peoria where it drew 543 pairs. This will be the first effort to stage an event of this kind here. The following brothers have already entered. Dr. L. Bernal and Dr. S. Bernal. Joe and Elmer Sieckman, George and Charles Simpson and Tony and Herman Spoeneman.

### Dartmouth to Use Harvard's Stadium For Stanford Game

Special to the Post-Dispatch.

HANOVER, N. H., March 16.

THE Harvard Corporation has granted Dartmouth permission to use the Harvard Stadium for the game on Nov. 28, 1931, it was learned today.

Never before has Harvard granted the privilege to outside teams for a big game.

## OFFICIALS IN STATE TOURNEY CHOOSE STARS

COLUMBIA, Mo., March 16.—All-star State high school first and second team selections made by officials and newspaper men were announced here tonight following the finals in the Missouri State High School Athletic Association basketball tourney. The selections are unofficial.

Dell Scroggins, Pleasant Hope forward, although handicapped in his basketball education by coming from a school with an enrollment of 85, was given the honor of captaining the first mythical all-star quintet.

Three other berths on the first all-star's were given by a virtually unanimous vote. Parks of Smith-Cotton High, of Sedalia, forward, Wallenstrom of Kansas City Southwest High and Petre of Independence, guards, were in that trio.

Carl Yeckel, Webster Groves, and Zinn, Kansas City Southwest, were rated as nearly equal in ability at the center position. The honor of the first team selection for the pivot position, however, went to Zinn because the Kansas City team went to the finals, while Webster Groves went into the consolation flight by a defeat in the first round.

The selections:

**FIRST TEAM.**

Scroggins, Pleasant Hope (captain), forward.
Parks, Sedalia, forward.
Zinn, Kansas City Southwest, center.
Wallenstrom, Kansas City Southwest, guard.
Petre, Independence, guard.

**SECOND TEAM.**

Morgan, Pleasant Hope, forward.
Light, Kansas City East, forward.
Yeckel, Webster Groves, center.
Henry, Kansas City Southwest, guard.
Tallaferro, Kansas City East, guard.

### FRANKFORT HIGH IS NEW INDIANA STATE BASKET CHAMPION

By the Associated Press.

INDIANAPOLIS, Ind., March 16.—Frankfort High School, playing as smart a brand of basketball as has been witnessed in the State this season, tonight won the eighteenth annual State championship tournament by defeating Technical of Indianapolis, 29 to 23, in the final game of the series at the Butler University field house. Frankfort has been a previous contender for the championship, which it won in 1925.

## GORDON RETAINS SQUASH TITLES IN CITY PLAY

Jack Gordon surprised a capacity gallery at the University Club yesterday afternoon by retaining both of his city squash championships. Gordon defeated Paul Goessling in straight games at tennis, 15-12, 15-10, 15-8, and after that strenuous workout, rallied to beat Truman Walker at racquets, 7-15, 6-15, 15-11, 17-16, 15-11.

Gordon's remarkable court coverage was the deciding factor in his match with Goessling. The latter opened well and took a lead of 4-0 before Gordon tallied and then spurted to tie the score at 10 all. Gordon went into the lead at 11-10 and held it from that point while his opponent tired after the first game.

After an hour's intermission, Gordon tackled Walker at racquets. Walker took the first two games easily and looked like an easy victor before Gordon hit his stride to win the third game and continue in his best form to win the next two in succession.

Gordon is the only St. Louisan to win both championships in a single season. He first performed that feat last season by defeating Ham Farish at tennis and Paul Goessling at racquets. Yesterday's matches indicated he is likely to retain his titles until some new star is developed who can match his coverage of the courts. His performance in retaining his titles was especially remarkable because of the fact that he adapted himself to racquets admirably after leaving the much faster game of squash tennis.

In the Class B divisions, G. F. Newhard won the tennis title from Walter Muckerman, 10-15, 15-8, 15-9, 15-10, and W. M. Martin defeated H. B. Hall at racquets, 15-10, 15-11, 15-9.

## Lutze to Report Here Tuesday

Nick Lutze, the Chicago heavyweight, who meets Ed 'Strangler' Lewis, former champion of the world, in a return bout billed as the main event of a New Coliseum wrestling card for next Friday night, will report here Tuesday morning and finish training at the National Gymnasium, it was announced last night.

Jim Clinstock, the rangy Oklahoma Indian, will match grips with Moose Norbeck, a 220-pound Canadian grappler, in the semi-final of the show.

Jim McMillan, former Illinois University athlete, and Firpo Wilcox, a former Oklahoma University mat and gridiron star, will meet in another heavyweight event carded as the second preliminary while George Tragos and George McDowell, light-heavyweights are booked to clash in the curtain-raiser.

Lewis and Lutze are to wrestle to a one-fall finish. The preliminary events will be governed by time restrictions, the semi-windup being limited to one hour, the second event to 45 minutes and the opening bout to 30 minutes.

## MICHIGAN AND ILLINOIS LEAD BIG 10 MATMEN

By the Associated Press.

LAFAYETTE, Ind., March 16.—Michigan and Illinois led the field in the big ten wrestling championships here this afternoon, two grapplers, from each school winning titles. Saparo and Minot of Illinois are the champions in the 115 and 135-pound classes, and George and Daugovito of Michigan in the heavyweight and 175-pound division. Wrestlers from Purdue, Wisconsin, Iowa and Northwestern grabbed one championship each.

Two matmen won their titles by falls, Hammer of Wisconsin and Hooker of Purdue. The Badger threw Walsmith of Purdue in the 155-pound finals in 7 minutes and 14 seconds. Hooker and Scott of Indiana staged an aggressive battle, the former pinning the Hoosier in 4 minutes and 43 seconds.

Ralph Lupton of Northwestern finished his college career undefeated by easily taking the decision from Connor of Indiana in the 125-pound finals.

Summary:

115-pound class—Saparo (Illinois) won decision over Lefavour (Northwest). Time advantage: 4 minutes 54 seconds.

125-pound class—Lupton (Northwestern) won decision over Connor (Indiana). Time advantage: 4 minutes 21 seconds.

135-pound class—Minot (Illinois) won decision over Jessup (Indiana). Time advantage: 7 minutes 25 seconds.

145-pound class — Montgomery (Iowa) won decision over Hall (Ohio.) Time advantage: 6 minutes 45 seconds.

155-pound class—Hammer (Wisconsin) threw Walsmith (Purdue). Time: 7 minutes 14 seconds.

165-pound class—Hooker (Purdue) threw Scott (Indiana). Time: 4 minutes 43 seconds.

175-pound class — Daugivito (Michigan) won decision over Heywood (Wisconsin). Time advantage: 7 minutes 8 seconds.

Heavyweights class — George (Michigan) won decision over Swenson (Wisconsin). Time advantage: 6 minutes 7 seconds.

### MADISONS OPPOSE CHICAGO SPARTAS IN WESTERN CUP FINAL

Continued From Page 1S, Col. 3.

tacklers than Kemp and Harris. Hjulian, the Swedish goaltender, appears to be cooler and more resourceful than Sprott, who was between the uprights for Holley. The Sparta wing halfbacks, Minka and Turek, are not likely to give the Madisons any more trouble than did the Holley wing halves.

**Vleck Plays for Matus.**

Jerry Vleck, the tall blond inside right forward who will replace the injured Matus for Sparta, has just returned from a six months' visit to his native land, Czecho-Slovakia. He is a player of unusual natural ability but the fact that he has played only one game with Sparta this season will make him far less valuable than Matus. Vleck has played here several times and never failed to look impressive.

But, with all their European experience, their superior ball control and knowledge of combination play, it is doubtful if Sparta can break up the Madison attack for any great length of time. The local club scored 5 goals against Holley last Sunday but there is even better football in the lads. Hanson, Moore and Flavin, especially, are capable of better things. The backfield cannot function better than it did against Detroit, but if it does as well it will hold Sparta even. On the attack the Madisons are capable of a fast although not polished combination. It will take some sensational work on the part of Fullback Zenisek to hold Eddie Hanson in check if that youngster gets off on the right foot. Flavin has a terrific shot in either foot and he is long overdue for a bit of good long shooting. Worden and Moore are a hustling pair of inside men who keep drilling at the goal from every angle. Grenon, the boy with the goal scoring complex, can play very effective football, especially if he is in good physical condition. He has a failing for getting tired.

It is hardly probable that the Madisons will attempt any pretty combination or dribbling of the ball against Sparta. The European trained players are too familiar with this type of game to be fooled by mediocre talent. Speed and more speed is the only thing that will beat the Czecho-Slovak-Scotch-Swedish team.

The National Challenge Cup committee has appointed a Cleveland man, Jock MacFarlane, referee. He is a native of Scotland.

**Probable Lineups**

| Madisons of St. Louis. | Pos. | Sparta Club of Chicago |
|---|---|---|
| LaBarge | Goal | Hjulian |
| Hand | L. F. | Gardiner |
| Gockel | R. F. | Zenisek |
| Oster | L. H. | Minka |
| Burke | C. H. | Walker |
| Fink | R. H. | Turek |
| Hanson | O. L. | Tobek |
| Moore | I. L. | Kratochvil |
| Flavin | C. | Burger |
| Worden | I.R. | Vleck |
| Grenon | O. R. | Krabec |

## Wray's COLUMN

**Battle of Third Base.**

PALM BEACH, Fla., March 16.

THE orbs of the side-line intelligentsia at the Browns' workouts are all focused on third base, for the present. At this corner alternately the eye rests on Leonard Dondero and Eddie Grimes, candidates for the regular job there.

Both are personable young men, and pretty good ball players; the guessing as to the survivor is keen.

Eddie Grimes still has first call. His arm, after being baked and iodexed until Edward scarcely knows that he has an elbow, is now "in the pink" and his throwing is satisfactory.

Grimes is a good fielder and on defense is not worrying Dan Howley. It is when Edward goes to bat that the tension develops. Although Grimes hit .334 last year, there seems to be some doubt as to his natural hitting prowess. Evidently this doubt has reached Grimes, for he is pressing and over-trying. Observers who watched Grimes at Tulsa, last year, say that he is a "dead right-field hitter." The fact is, he is a very LIVE right-field swatter. An endeavor to change his style and get him to hit to other localities has for the present cramped his style and confused him. When he snaps out of it he will probably be satisfactory at bat.

Dondero is not being given first chance at the third base job but is doing his stuff in practice. He is threat enough to keep the regular candidate on his toes.

Grimes will be worked at third base regularly as long as he is able to hold to the job. Howley wants to have O'Rourke alongside Kress at second base, and will let go of this plan only when all else fails.

* * *

**Ty Cobb Needed.**

HOWLEY has been disappointed at Ty Cobb's failure to report sooner. "My youngsters will take advice from Ty like Gospel. I know all this stuff but it wouldn't be received the same. If I try to coach my hitters some of them might have heard what a punk batter I was myself, when I was playing ball," Howley observed.

"That reminds me of the time George Moriarty tried to tell Heine Manush what was wrong with his batting style. Heine came back at him:

"What a fine piece of cheese you are to be telling me how to bat. You hit .250 and I'm hitting .350."

* * *

**About the Discards.**

WITH Business Manager Bill Friel on the ground, the rookie players on the Browns' squad are beginning to wonder when and on whom the ax will fall. While no announcements have been made as to where the discards will go, Friel declared that they would all be placed. "There is more demand for players than we have extras to let go," Friel said.

Tulsa will get several of them, Kimsey being one, of course, unless he should show surprising form.

* * *

The scene is in the shower room. In the foreground one of the squad is drenching himself. Strapped to his wrist is a watch which he has forgotten to remove.

"Hey," called a sideline observer, "better take off that watch before the works get soaked."

"That's all right" was the rejoinder. "Can't hurt it—it's a "Waterbury."

Indicating that with repartee, as with pitching, there's a lot in the windup.

* * *

**Strong on the Etiquette.**

The Brownie squad is very nice mannered. It knows its oyster and salad forks, and on which side of the plate the knives belong. There are no two-fisted trenchermen of the old school, like Frank Bowerman, who balanced two fried eggs on his knife, when stoking up the old mouthpiece, and then stirred his coffee with the knife blade.

The passing of the sword swallowers from the baseball dining rooms, hasn't affected the quality of the baseball or the red blood of the players, however.

* * *

The fanning bee was on and the subject was the recent effort of Gelbert of the Cardinals who swung and missed 15 successive pitches. "Can't prove anything by that, "Dan Howley commented. "I saw Cobb do the same thing five times in a row, then throw away his bat and quit the field for the day."

"Babe Ruth did the same trick 10 times," Bill Friel cut in. "It only means they haven't got their batting eyes on the ball on some days."

The catching department of the Browns will not cause the management much concern, unless physical accidents intervene. At least one gathers as much from talk with Assistant Manager Bill Killefer. Himself a former catcher of first water, receiver general for the great Alexander in the days when Alex was at his best, Killefer today declared that Rick Ferrel, for whom the Browns paid $25,000, was the best catching prospect he has seen in the last five years.

"I am satisfied that Ferrell has everything needed to make a first string catcher," Killefer told the writer.

* * *

All of which means that the Browns will have two proved regular receivers and the best youngster now trying for a major league job behind the bat. Only an accident can weaken the team in this vital spot. Schang, despite the broken ankle which put him out late last season, is in good shape, while Manion is at his peak.

When figuring the Browns' hopes for next year, it is the pitching that is causing all the prognosticators to mark time. One reason is that the men of experience in baseball affairs hesitate to predict that Gray and Crowder will rise to the heights they attained last year.

The previous record of neither bears out the belief that he will come through as wonderfully as last season, although it may happen.

On the other hand there is reason to argue that both will be better since Gray, last year, undoubtedly would have won three or four more victories but for his injury; while Crowder, who always had the stuff, now has acquired confidence in his own ability.

The club will be fortunate to have both continue in their last year's form or to better it.

What the other hurlers will do is guesswork but there is better than even chance that Ogden, Blaeholder and Stewart will do better than last season. The work of the others is in the laps of the Gods.

## COOKS RETAIN NATIONAL A. A. U. BASKET TITLE

By the Associated Press.

KANSAS CITY, March 16.—A driving, fighting Cook Quintet of Kansas City retained its national amateur basketball crown with a brilliant 51-35 victory over the Wichita Kansas Henrys here tonight.

The Cooks took the lead from the start and unleashed a barrage of baskets which smothered the strong Wichita team. A near impregnable man-for-man defense of the champions gave the Henrys few shots at the hoop during the entire first half, which ended with the Cooks ahead 24 to 15.

Victor Holt, star center who had not shown his usual ability in previous tournament games, tonight was a tower of strength. Not only did he perform accurately under the basket with his famous tip-in shots but he scored from all angles of the court, obtained the tip at center nearly every time and also played well on defense. He was high point man with 19 points.

| COOKS (51) | F.G. | F.T. | F. | Pts. |
|---|---|---|---|---|
| Harrigan f | 2 | 1 | 2 | 5 |
| Hewitt f | 5 | 1 | 2 | 11 |
| Holt c | 9 | 1 | 0 | 19 |
| Burke g | 2 | 8 | 2 | 12 |
| Gordon g | 3 | 0 | 3 | 6 |
| Lamb f | 0 | 0 | 0 | 0 |
| Peterson f | 1 | 2 | 0 | 4 |
| De Bernardi c | 0 | 2 | 1 | 2 |
| Hale g | 0 | 0 | 0 | 0 |
| Totals | 22 | 7 | 10 | 51 |

| HENRYS (35) | F.G. | G.T. | F. | Pts. |
|---|---|---|---|---|
| Spohn f | 2 | 1 | 2 | 5 |
| Davis f | 1 | 0 | 1 | 2 |
| McBurney c | 4 | 4 | 2 | 12 |
| Dunham g | 1 | 0 | 2 | 2 |
| Nordyke g | 1 | 0 | 1 | 2 |
| Broughton g | 1 | 0 | 0 | 2 |
| Callahan f | 3 | 1 | 1 | 7 |
| Goff f | 1 | 1 | 0 | 3 |
| Totals | 14 | 7 | 9 | 35 |

## Crystal City And Peetz Girls Tie for Lead

The second half of the Greater St. Louis Girls Basketball league ended last night with Crystal City and Peetz, the winners of the first half of the schedule, tied for the championship with three victories and one defeat each. The tie will be played off next week unless Crystal City's protest of their defeat by the Headlights is allowed.

The Peetz five defeated the Bachelors by a 22-11 score last night while the Crystal City quintet won from the Schenbergs by a 23-3 score, the Schenbergs failed to score a field goal.

| PEETZ. | F.G. | F.G. | P. | P. |
|---|---|---|---|---|
| Edna Mortensen, rf | 3 | 3 | 9 | 9 |
| Burkhart, lf | 2 | 4 | 8 | 8 |
| Ford, c | 0 | 1 | 2 | 1 |
| Bick, rg | 0 | 3 | 3 | 3 |
| Luepke, lg | 1 | 0 | 2 | 0 |
| Totals | 7 | 8 | 22 | 8 |

| BACHELORS. | F.G. | F.G. | P. | P. |
|---|---|---|---|---|
| Mary Dunker, rf | 1 | 1 | 2 | 3 |
| Glaser, lf | 1 | 0 | 2 | 2 |
| Nolan, c | 0 | 0 | 0 | 0 |
| Mullen, rg | 0 | 2 | 4 | 2 |
| Grunlob, lg | 2 | 0 | 0 | 1 |
| Totals | 4 | 3 | 11 | 11 |

Score at end of first half—Peetz 12, Bachelors 7. Referee—K. Smith and Roche.

| CRYSTAL CITY. | F.G. | F.G. | P. | P. |
|---|---|---|---|---|
| Madison, rf | 1 | 0 | 2 | 2 |
| J. Magre, lf | 3 | 0 | 6 | 6 |
| F. Politte, lf | 0 | 0 | 0 | 0 |
| M. Politte, c | 1 | 0 | 2 | 2 |
| Carpentier, rg | 1 | 0 | 3 | 2 |
| H. Magre, lg | 0 | 1 | 0 | 1 |
| Totals | 11 | 1 | 23 | 13 |

| SCHENBERGS. | F.G. | F.G. | P. | P. |
|---|---|---|---|---|
| J. Ottofy, rf | 0 | 0 | 0 | 0 |
| Minuccine, lf | 0 | 0 | 0 | 0 |
| F. Ottofy, lf | 0 | 1 | 0 | 1 |
| W. Kendrick, c | 0 | 0 | 0 | 0 |
| Wright, c | 0 | 0 | 0 | 0 |
| Curran, rg | 0 | 2 | 0 | 2 |
| Frederick, lg | 0 | 0 | 0 | 0 |
| Kuhlman, lg | 0 | 0 | 0 | 0 |
| Totals | 0 | 3 | 0 | 3 |

Score at end of first half—Crystal City 11; Schenbergs 3. Referees—Roche and E. Smith.

# $100,000 COFFROTH HANDICAP TO BE RUN AT TIJUANA TODAY

## GENIE IS LIKELY TO BE FAVORED; 20 HORSES MAY FACE BARRIER

SAN DIEGO, Cal., March 16.—Sunny skies with a lightning fast track and a big field of about 20 of the fastest horses now in training in America seem to be the outlook for the running tomorrow of the tenth renewal of the Coffroth Handicap at the Tijuana Jockey Club's course across the line in Mexico. A crowd which already has filled hotels and emergency sleeping places, such as ocean liners to overflowing has assembled for the running of the big race, the prize for which is a purse of more than $100,000.

Reports of trouble in Mexico appear to have had no effect on keeping the crowds away. They came by train, automobile and boat, many arriving from far off cities for the big event.

While the big attraction on tomorrow's program is the Coffroth, to be run over a mile and a quarter, a novel incentive for the crowds has been provided by the Jockey Club, which has arranged a program of 14 races, starting in the morning with four events. After luncheon, for which an intermission of an hour and a half has been provided, there will be ten more races with the Coffroth coming off at about 4 o'clock.

Twenty-five thoroughbreds have been listed in the overnight entries. Several of them are considered as unlikely starters unless there should be rain making the muddy going for which they have a decided preference.

But no matter what the track conditions are there will be a brilliant field.

**Genie Shows His Speed.**

There seems little doubt that Man O' War's son, Genie, sent here from New York, by Gifford A. Cochran of Mount Kisco will rule favorite. He was assigned top weight of 126 pounds or nine more than his nearest competitor, Hydromel of the J. N. Camden stable. Genie had not shown much at Tijuana since his arrival some weeks ago until yesterday, when his trainer, "Uncle Henry" McDaniel, sent him the Coffroth distance with his full weight of 126 pounds on in a workout. Genie responded to Jockey Willie Kelsay, who will be his rider tomorrow, to such an extent that he whizzed around the oval in fast time, making the first mile in 1:37, better time than the track record. After the mile Kelsay pulled the big fellow up hard, so the time for the full distance was not so remarkable, except that it contained that wonderfully fast mile.

Genie's effort, however, has not discouraged supporters of his competitors. For instance, there are those who believe that Golden Prince, not long ago a rolling platter, now a member of the front rank of runners, will be first at the finish. Harry Unna, his trainer and owner, is one of that number.

William R. Coe, here to see his colt, Algernon, run, believes Algernon will be "there or thereabouts."

Much consideration has been given to Genie's stable mate, the Mare Valkyr, which has shown sterling speed here. Then there is Voltear, from George Wingfield's Nevada stock farm. Voltear has shown himself a runner of real merit in any horse race. Some experts are sure the heavily charging Hydromel will come thundering down the stretch for the eyes of the judges.

**Doctor Wilson Liked.**

Another favored by many is Doctor Wilson, Sterling colt from the Canyon stable of the Coburn Brothers. Jack Dempsey, former heavyweight champion, is said to have an interest in this runner.

Other entries which have won support are: Vermajo, winner of the New Orleans handicap a few weeks ago; Soother, from the stable of Rudolph Sprecyels of San Francisco, and Alexander Pantages, winner of the speed handicap here recently.

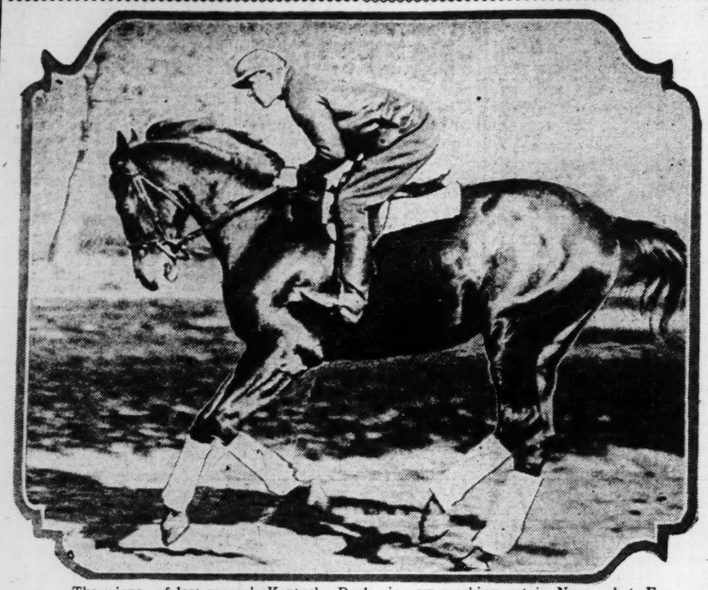
Rail position in the big race fell by lot to Scimitar of the Agua Caliente Stable. Valkyr is third from the rail, Golden Prince and Hydromel are in the middle of the bunch and Genie, Algernon, Soother and Alexander Pantages near the oustide.

The horses, jockeys and odds are as follows:

(a) Scimitar (F. Coltiletti) ... 20
(v) Penalo (R. Richardson) ... 20
(z) Valkyria (L. Trimble) ... 8
Longridge (E. Taplin) ... 20
Voltear (F. Mann) ... 10
Listo (W. Gooler) ... *
(a) Wirt G. Bowman (J. Inzelone) ... 20
(b) Host (F. Baker) ... 50
Golden Prince (J. Parmelee) ... 5
Hydromel (L. McDermott) ... 8
Vermajo (A. Pascuma) ... 8
Cantankerous (D. Lyons) ... *
(y) Doctor Wilson (R. Jones) ... 20
Sanford ... 30
Rip Rap ... *
(d) Grier of Spain ... *
Riff Raff (F. Douglas) ... 50
Naishapur (C. E. Allen) ... 8
(z) Genie (W. Kelsay) ... 2½
Algernon (G. Woolf) ... 8
Soother (D. Trivett) ... 10
(d) Oh Say ... *
Alexander Pantages (H. Philpot) ... 15
(b) Sankari (F. K. Baker) ... *
Quick Return (Leishman) ... 30

*—Doubtful starter.
a-Agua Caliente Stable entry.
y-Marvin L. Allen and Canyon entry.
z-Gifford A. Cochran entry.
b-R. C. Stable entry.
d-Henry Dattner entry.

## Reigh Count Training in England



The winner of last season's Kentucky Derby is now working out in Newmarket, England, for his engagements in some of the major stake races of the English turf. No definite date has been set for his first public appearance abroad.

## RACING ENTRIES

### At Tijuana.

(FOR SUNDAY)

First race, $800, claiming, 3-year-olds and up, five and one-half furlongs:

| | | | |
|---|---|---|---|
| *Shasta King | 105 | *Rapier | 105 |
| *Bell Dance | 93 | Buzz K. | 105 |
| War Idol | 103 | War Bells | 103 |
| Dolly Dunn | 108 | *Meta Francis | 93 |
| *Omarsan | 109 | Barrie Oliver | 110 |
| *Silent Lillian | 110 | Smart Horse | 110 |
| Zalamea | 98 | *Agnate | 109 |
| *Boomerang | 112 | *Domesticated | 107 |
| Quince Garden | 117 | *Pasauhau | 109 |

Second race, $700, claiming, 3-year-olds and up, one mile and one-sixteenth:

| | | | |
|---|---|---|---|
| *Many Flaws | 112 | Ior | 109 |
| Modo | 106 | *Duquince | 108 |
| One Shot | 111 | *Murky | 103 |
| *Della Wisp | 107 | Zealot | 111 |
| *Shasta Grape | 80 | Trapnet | 114 |
| *Shasta Cherry | 80 | *Sea Fairy | 103 |
| *Cloud Accelerator | 109 | Galloping Jo | 106 |

Third race, $600, claiming, 3-year-olds and up, six furlongs:

| | | | |
|---|---|---|---|
| Ritter | 112 | *Musketeer | 108 |
| Pandion Queen | 107 | *Honeythistle | 98 |
| *Common Gold | 104 | *Valcar | 92 |
| Conciliation | 111 | Bobbie Seth | 107 |
| No Effort | 110 | Little Broom | 102 |
| *Marie Blanche II | 106 | Burr Winslow | 109 |
| | | War Boss | 111 |
| *Shorty O | 92 | *M. J. McNulty | 104 |
| Woodface | 96 | *El Patron | 92 |

Fourth race, $800, claiming, 3-year-olds and up, one mile:

| | | | |
|---|---|---|---|
| *Frank Gallor | 107 | *Robbie Jones | 107 |
| Muriel H | 105 | *Chick Up | 112 |
| *Nose Dive | 103 | *Moon Child | 105 |
| *Mission Lad | 103 | Sea Grave | 113 |
| *Capt. Guard | 107 | *King Lehr | 110 |
| *Ella May | 103 | *Nix | 108 |
| Dr. Clark | 107 | Kid o' Kildare | 107 |
| *Sphere | 107 | *Pelaika | 105 |
| *Patriarch | 107 | *Frank Light | 110 |

Fifth race, $700, claiming, 3-year-olds, one mile and 70 yards:

| | | | |
|---|---|---|---|
| *Yankee Joe | 107 | *Flapper Fanny | 112 |
| *Dufficney | 113 | Babylon | 112 |
| *Star Prince | 111 | *Rambling | 102 |
| *Miss Dourine | 107 | | |

Sixth race, $800, claiming, 3-year-olds and up, one mile:

| | | | |
|---|---|---|---|
| Alto | 102 | *Mizzlette | 109 |
| *Sir John K | 106 | Nicodemus | 107 |
| *Bowcroft | 99 | *Billy | 109 |
| *Privately | 104 | *Don Fernando | 99 |
| *Palolo | 106 | | |

Seventh race, $600, claiming, 3-year-olds, six furlongs:

| | | | |
|---|---|---|---|
| Crofton | 109 | Sir Raoul | 97 |
| *Tommy Lad | 109 | Stone In | 105 |
| War Instigator | 109 | Northampton | 105 |

Eighth race, $800, claiming, 4-year-olds and up, one mile and one-quarter:

| | | | |
|---|---|---|---|
| *Shasta Rock | 103 | *Shasta Bally | 103 |
| *Fred Dubois | 107 | *Colony | 107 |
| Golden School | 107 | *Shampoo | 101 |
| *Bryndear | 101 | *Ben Handley | 103 |
| *Worthman | 107 | Yachell | 103 |

Ninth race, $1000, the St. Patrick's Handicap, 3-year-olds and up, six furlongs:

| | | | |
|---|---|---|---|
| Grier of Spain | 102 | Simony | 112 |
| Waimana | 105 | Old Dutch | 109 |
| Caroler | 104 | *Kit Carson | 98 |
| *Taddywawa | 102 | | |

Tenth race, $1000, claiming, 4-year-olds and up, one mile and one-quarter:

| | | | |
|---|---|---|---|
| Open Hand | 103 | *Merry Chase | 101 |
| *Louie Wright | 103 | *Bluefish | 103 |
| *Seo Fairy | 103 | *Wrangler | 103 |
| *Hands Up | 105 | *Herdsman | 105 |
| Alabama Bound | 103 | | |

Eleventh race, $700, claiming, 3-year-olds and up, five furlongs:

| | | | |
|---|---|---|---|
| *Mayfer | 100 | Old Kickapoo | 112 |
| *Col. Drage | 110 | *Miss Lester | 107 |
| *Peter Ruff | 102 | *Short Price | 111 |
| aLesie entry. | | | |

Twelfth race, $100,000 added, the Coffroth Handicap, 3-year-olds and up, one mile and one-quarter:

| | | | |
|---|---|---|---|
| Ascimitar | 107 | Vermajo | 103 |
| Penalo | 106 | Soother | 107 |
| *Valkyr | 106 | Cantankerous | 102 |
| Longridge | 100 | Rip Rap | 102 |
| Voltear | 103 | Grier of Spain | 100 |
| Listo | 103 | Riff Raff | 95 |
| Wirt G. Bowman | 100 | Naishapur | 107 |
| Host | 98 | *Genie | 126 |
| Quick Return | 98 | Soother | 90 |
| Sanford | 98 | Oh Say | 97 |
| Golden Prince | 112 | Alexander Pantages | 110 |
| Hydromel | 117 | dSankari | 116 |

aAgua Caliente entry; bAllen-Canyon entry; cCochran entry; dR. C. Stable entry; eDattner entry.

Thirteenth race, $800, claiming, 3-year-olds and up, one mile and one-quarter:

| | | | |
|---|---|---|---|
| Flora M | 109 | Ralph Hartenstein | 109 |
| Taniet | 105 | *Tom Byrne | 99 |
| Rochester | 103 | Berosus | 103 |
| Cross Bow | 109 | | |

Fourteenth race, $800, claiming, 4-year-olds and up, one mile and one-sixteenth:

| | | | |
|---|---|---|---|
| Firth of Tay | 109 | *Bill Henry | 105 |
| *Pominol | 104 | *Bobbe Doyle | 107 |
| *Dunbeath | 104 | *Revellion | 106 |
| Stariess | 112 | *Heroskel | 106 |
| *Dov | 105 | *Tarzan | 112 |
| *Topsy S | 100 | *Hopuwai | 107 |

Weather clear; track good.

### At Havana.

(FOR SUNDAY)

First race, $800, claiming, 3-year-olds and up, six furlongs:

| | | | |
|---|---|---|---|
| *Alice Bonnie | 108 | kirk | 100 |
| Col. Pat | 112 | *Mother of Pearl | 107 |
| Alleghan | 112 | *Expressive | 102 |
| Command | 105 | Edith Bean | 100 |
| *Merry Pal | 100 | Sonny | 112 |
| *Liborio | 102 | Jack Rieger | 112 |
| Knight of Merci II | 112 | *Wool Flower | 102 |
| *Bunn Ouder | | *The Ally | 107 |
| | | Urokhon | 95 |

Second race, $800, claiming, 3-year-olds and up, six furlongs:

| | | | |
|---|---|---|---|
| Fifia | 109 | *Frenzeine | 109 |
| Max Brick | 112 | Crestwood Boy | 112 |
| Sister Ruby | 100 | Pine Grove | 100 |
| Bestop | 107 | Cornwall | 107 |
| Nigera | 109 | *The Angelus | 102 |
| Teller | 112 | *Estefol | 95 |
| *Pine Tar | 115 | *Neverit | 105 |
| *Prerogative | 107 | Administrator | 105 |

Third race, $800, 3-year-olds and up, six furlongs:

| | | | |
|---|---|---|---|
| Toby | 110 | Pankets | 110 |
| Vossler | 112 | Adam | 110 |
| Shasta Butte | 115 | Lothario | 110 |
| Pitchfork | 110 | Miss Sigmo | 107 |
| Duchess | 110 | Great Beginner | 110 |
| Ruth Bailey | 104 | Col. Campus | 115 |
| John Shirley | 110 | Bloomerly | 107 |
| Lonna Yag | 104 | Diviner | 110 |
| Highland Chief | 112 | Heart Song | 113 |

Fourth race, $800, claiming, 3-year-olds and up, six furlongs:

| | | | |
|---|---|---|---|
| Tar Baby | 110 | Pelzet | 108 |
| Lee | 115 | Bob's Best | 113 |
| Let's Go | 110 | Eyrefather | 113 |
| Antonio | 110 | Merida | 113 |
| Pilades | 110 | Rock Light | 115 |
| Nicolet | 110 | *Priceless | 108 |
| Mariye | 103 | Neptune | 115 |
| Scotland Bells | 110 | Primer | 113 |
| Appellate | 117 | Flashy | 103 |

Fifth race, $2000, the St. Patricks Day, 3-year-olds and up, one mile and one-sixteenth:

| | | | |
|---|---|---|---|
| Tetrico | 116 | aJack Berry | 104 |
| Willie K | 102 | King David | 120 |
| Himrod | 96 | aCartago | 110 |

aLechleiter and Curran entry.

Sixth race, $800, claiming, 3-year-olds and up, one mile and one-quarter:

| | | | |
|---|---|---|---|
| Sport Royal | 110 | Lady Allameur | 107 |
| Catherine of Russia | 97 | Eastato | 107 |
| *Mumper | 103 | *Verdevale | 99 |
| Good Night | 107 | Caribe | 114 |
| *Clearing | 102 | *Ondora | 97 |
| Lady Edna | 113 | Bedford Queen | 102 |
| Warfield | 104 | Billy McFadden | 105 |

Seventh race, $800, claiming, 3-year-olds and up, one mile and one-eighth:

| | | | |
|---|---|---|---|
| My Destination | 108 | *Shasta Grande | 103 |
| Arsedi | 108 | Captain Hal | 108 |
| Jimm Summers | 108 | Golden Sunshine | 96 |
| Tim Gleason | 108 | Richelieu | 108 |
| Le Verginet | 108 | *Nightmare Lad | 108 |

*Apprentice allowance claimed.
Weather clear; track fast.

### At Jacksonville.

(FOR MONDAY)

First race, $800, claiming, 3-year-olds and up, five and one-half furlongs:

| | | | |
|---|---|---|---|
| Senator Mays | 113 | *Twelve Thirty | 108 |
| Field Marshall | 118 | *Torktown | 105 |
| *Immernoch | 95 | *Bucephalus | 108 |
| Sea Fay | 109 | *Royal Sweep | 108 |
| Grey March | 109 | *Gay Dalle | 108 |
| Reminder | 113 | *The Miss | 95 |
| *Jeff O'Neill | 108 | *Innocence | 103 |
| Hobcaw | 118 | *Nell | 100 |
| *Goldmark | 108 | Obtain | 118 |

Second race, $800, claiming, 3-year-olds and up, mile and one-sixteenth:

| | | | |
|---|---|---|---|
| *Disturb | 107 | Sambo G | 109 |
| Genghis Khan | 105 | Water Gap | 102 |
| Sandy Ford | 105 | Blind Hills | 105 |
| Promiscuous | 109 | Braggadocio | 105 |
| La Paloma | 102 | | |

Sixth race, $1000, claiming, 3-year-olds and up, one mile and one-sixteenth:

| | | | |
|---|---|---|---|
| Flaherty | 113 | *Pop Bell | 111 |
| *Southland Boy | 110 | *Finland | 110 |
| Orator | 108 | *Chatson | 106 |
| *Old Bill | 106 | *Well Turned | 103 |
| *Dun | 103 | Borough Monzer | 107 |
| Vendeuse | 103 | *Shasta Belle | 103 |

Seventh race, $1000, claiming, 3-year-olds and up, mile and one furlong:

| | | | |
|---|---|---|---|
| Romany | 104 | *Rock Candy | 109 |
| *Sandy Lady | 104 | Hal Side Guy | 109 |
| Blacksmoor | 114 | *Kent L | 109 |
| *Stonegate | 109 | *Also eligible. | |
| Jack D'Or | 109 | *Lanoll | 109 |
| Gumdrop | 109 | *Hi Horry | 109 |
| Salutation | 114 | *Gilbert Cook | 109 |
| *St. Martins | 109 | *Arvilla | 99 |
| *Isobar Lee | 109 | *Peter Pan | 109 |
| | | *Omardale | 93 |

*Apprentice allowance claimed.
Weather clear; track good.

### At New Orleans.

(FOR MONDAY)

First race, $1000, claiming, maidens, 2-year-olds, three and one-half furlongs:

| | | | |
|---|---|---|---|
| Suffice Whittier | 109 | Jolly Pal | 120 |
| *Thomas Fricot | 109 | Miss Seth | 104 |
| Betty Belle | 109 | Adrianne G | 109 |
| Nanessa | 113 | Mona | 109 |
| Southland Toy | 112 | *Mild | 108 |
| Sacci Ewell | 111 | The Coach | 112 |
| Troutgrass | 109 | Pink Blossom | 109 |
| Windy Ross | 112 | Pompon | 109 |
| Mintoro | 120 | *Zan | 107 |

Second race, $1000, claiming, 3-year-olds and up, six furlongs:

| | | | |
|---|---|---|---|
| Mose | 108 | Matthews | 108 |
| Fast Wind | 113 | Golden Dust | 108 |
| Superbank | 113 | *Peggy Taylor | 103 |
| *Theodora | 108 | Ominous | 108 |
| Jimmy | 108 | *Hipolas | 108 |
| Simpson | 108 | *Alpine | 113 |
| *Spring Bud | 103 | Plashes | 113 |
| Mr. Dean | 106 | *High Life | 103 |
| Last Chance | 110 | Grassy Dune | 113 |
| Peter Decoy | 114 | Miles Prior | 113 |

Third race, $1000, claiming, 3-year-olds, six furlongs:

| | | | |
|---|---|---|---|
| Baritone | 115 | *Captain J. S. | 115 |
| *Rea | 105 | Christie | |
| *Prince Pozo | 111 | *Flanagan | 110 |
| *Ham | 100 | *Elizabeth Bolla | 104 |
| *Charming Lady | 104 | | |
| Panama | 109 | Corbeau | 112 |

Fourth race, $1000, claiming, 3-year-olds and up, one mile:

| | | | |
|---|---|---|---|
| Black Beetle | 109 | Referendum | 105 |
| Ida O'Day | 104 | aPeaceful Play | 93 |
| McTinkle | 105 | Golden Trail | 97 |
| aTwinkling | 102 | Emphatic | 109 |
| Jim Reed | 105 | | |
| aR. Nicholas entry. | | | |

Fifth race, $1200, the Southland, 3-year-olds, one mile and 70 yards:

| | | | |
|---|---|---|---|
| *Disturb | 107 | Sambo G | 109 |
| Genghis Khan | 105 | Water Gap | 102 |
| Sandy Ford | 105 | Blind Hills | 105 |
| Promiscuous | 109 | Braggadocio | 105 |
| La Paloma | 102 | | |

Sixth race, $1000, claiming, 3-year-olds and up, one mile and one-sixteenth:

| | | | |
|---|---|---|---|
| Flaherty | 113 | *Pop Bell | 111 |
| *Southland Boy | 110 | *Finland | 110 |
| Orator | 108 | *Chatson | 106 |
| *Old Bill | 106 | *Well Turned | 103 |
| *Dun | 103 | Borough Monzer | 107 |
| Vendeuse | 103 | *Shasta Belle | 103 |

Seventh race, $1000, claiming, 3-year-olds and up, mile and one furlong:

| | | | |
|---|---|---|---|
| Romany | 104 | *Rock Candy | 109 |
| *Sandy Lady | 104 | Hal Side Guy | 109 |
| Blacksmoor | 114 | *Kent L | 109 |
| *Stonegate | 109 | *Also eligible. | |
| Jack D'Or | 109 | *Lanoll | 109 |
| Gumdrop | 109 | *Hi Horry | 109 |
| Salutation | 114 | *Gilbert Cook | 109 |
| *St. Martins | 109 | *Arvilla | 99 |
| *Isobar Lee | 109 | *Peter Pan | 109 |
| | | *Omardale | 93 |

*Apprentice allowance claimed.
Weather clear; track good.

## CAB STARTER LEAVES ESTATE TO HIS OLD FRIEND, JIM CORBETT

CHICAGO, March 16.—Jim Corbett in the old days in San Francisco while he was heavyweight champion of the world, had a kid friend and admirer, Michael McDonald.

Both Corbett and McDonald later took to the stage. Time passed and McDonald left the theater to become a starter for taxi cabs at the Sheridan Plaza Hotel here.

He died yesterday and when the Yellow Cab Company sought information as to the assignment of his $1000 insurance, which the company carries on all employes, it found Mike's will left his estate to James J. Corbett of New York City.

## Racing Selections

### At New Orleans.

1—Jolly Pal, Minturn, Windy Ross.
2—Mekmee, St. Matthews, Mr. Dan.
3—Rca, Christie Flanagan, Captain J. S.
4—McTINKLE, Black Beetle, Referendum.
5—Genghis Khan, Blind Hills, Braggadocio.
6—Flaherty, Old Bill, Chatson.
7—Sandy Lady, St. Martins, Rock Candy.

**By LOUISVILLE TIMES.**

1—Minturn, Windy Ross, Miss Seth.
2—Mekmee, Ominous, St. Matthews.
3—Panama, Captain J. S., Christie, Flanagan.
4—Referendum, Black Beetle, McTinkle.
5—Genghis Khan, Braggadocio, Blind Hills.
6—Flaherty, Bun, Chatson.
7—Sandy Lady, Blackamoor, Jack D'Or.

**By LOUISVILLE TIMES.**

1—Minturn, Windy Ross, Miss Seth.
2—Meknes, Ominous, St. Matthews.
3—Panama, Captain J. S., Christie, Flanagan.
4—Referendum, Black Beetle, McTinkle.
5—Genghis Khan, Blind Hills, Braggadocio.
6—Flaherty, Bun, Chatson.
7—Sandy Lady, Blackamoor, Jack D'Or.

### At Havana.

**By C. J. CONNORS.**

1—Boottop, Allezhan, Expressive.
2—Nigera, Toller, Pine Grape.
3—Shasta Butte, Pitchfork, Highland Chief.
4—Tar Baby, Martyr, Lieb.
5—VISCOSE, Cartago, King David.
6—Fascisto, Clearing, Sport Royal.
7—Cherokee Lad, Golden Sunshine, My Destination.

**BY LOUISVILLE TIMES.**

1—Merry Pal, Alleghan, Liborio.
2—Jack Rieger, Sonny, Expressive.
3—Sincerely, Duchess, Shasta Butte.
4—Martyr, Rob's Best, Let's Go.
5—Star Prince, Dr. Clark, Macoco.
6—Verdevale, Ondora, Mianomer.
7—Arsacid, Shasta Grande, Richelieu.

### At Jacksonville.

**BY LOUISVILLE TIMES.**

1—Hobcaw, Royal Sweep, Reminder.
2—Lachtsman, Manuelita, Infanta.
3—Son Ami, Ethel Galliger, Starstorm.
4—Fair Justice, Mississinni Sucky.
5—Geneva, William P., Anaconda.
6—Spring, Prig, Rosina.

**By T. K. LYNCH.**

1—Jeff O'Neil, Gay Hallie, Hobcaw.
2—Son Ami, Mamie Gift, Treasurer.
3—Ethel Galliger, Catch Him, Son Ami.
4—Tillie, Sucky, Fair Justice.
5—Acapantha, Lady Edna, Anaconda.
6—PRIG, Somerset, Alleviator.

### At Tijuana.

**By J. J. MURPHY.**

1—Domesticated, Rapier, Silent Lillian.
2—Della Wisp, Many Flaws, Huguine.
3—Musketeer, Honey Thistle, Woodface.
4—Sister Ruby, Dr. Clark, Frank Light.
5—Star Prince, Rambling, Yankee Joe.
6—NICODEMUS Don Fernando, Sir John K.
7—Crofton, Tune In, Northampton.
8—Shasta Rock, Shampoo, Vachell.
9—Simony, Waimanu, Grier of Spain.
10—Alabama Bound, Bluefish, Hands Up.
11—Peter Ruff, Old Kickapoo, Colonel Drage.
12—Voltear, Genie, Golden Prince.
13—Berosus, Ralph Hartenstein, Flora M.
14—Revillion, Firth of Tay, Bill Henry.

**By BUDD.**

1—DOMESTICATED, Silent Lillian, Omarsan.
2—Shasta Cherry, Many Flaws, Cloud Accelerator.
3—Effort, M. J. McNulty Jr., Woodface.
4—Six, Kid O'Kildare, Chick Up.
5—Star Prince, Babylon, Yankee Joe.
6—Nicodemus, Sir John K., Palolo.
7—Crofton, Tune In, War Instigator.
8—Vachell, Worthman, Shasta Rock.
9—Simony, Waimanu, Taddy Wawa.
10—Alabama Bound, Herdsman, Bidefish.
11—Old Kickapoo, Mayfer, Peter Ruff.
12—OCCHRAN ENTRY, Algernon, Golden Prince.
13—Berosus, R. Hartenstein, Cross Bow.
14—Coy, Revellion, Scotsman.

## LEE TO BOX VOLMER IN SPECIAL BOUT AT SOUTH BROADWAY A. C.

Kenneth Lee, the Missouri-Pacific A. C. boxer who won the Western A. A. U. senior welterweight title in the annual district championships at the New Coliseum on March 7, will meet Louis Volmer of the Business Men's A. C., in a special bout announced last night by Matchmaker Willie Miller as one of the interclub features of an amateur boxing tourney to be held Thursday night at the South Broadway A. C.

Officials of the South Side club have also enrolled Clifford Doetzel, former Western A. A. U. flyweight champion, Joe Bokor, flashy South Broadway bantam, and Carl Holst, a light-heavyweight member of the Motorbus A. C. team, as candidates for other specials on Thursday night's card.

They are trying to pair Doetzel with either Gilbert "Peewee" Terry, the newly crowned champion of his class, or with Woodrow Williams, who lost a close decision to Terry in the titular finals. Joe Lamay of the Business Men's A. C., is the fighter sought for a match with Bokor. Holst is reacy to take on any local challenger.

The open events of Thursday night's card have drawn 15 entries to date.

## Princeton Poloists Win.

By the Associated Press.

PRINCETON, N. J., March 16.—Princeton's indoor polo team defeated Yale, 8½ to 6, here today and won the series for the year two games to one.

## ADAMAS WINS 'THE ST. PATRICK' AT NEW ORLEANS

By the Associated Press.

NEW ORLEANS, March 16.—Before a crowd estimated at 10,000 the Bell Farm Stable's Adamas, ridden by C. Yates, scored in a romp in the St. Patrick's Purse, a gallop over the mile and a sixteenth route here today. The Four Oaks Stable's Sister Zoe was second and Genial Host third. The time was 1:49 1-5. The track was in improved shape, but a high wind blew over the course, making fast time impossible. Seven horses paraded for the fourth race.

The start was good and Adamas jumped away to the lead. Yates, who had the mount, hustled him along, and at one time was leading by three lengths. Adamas was going very easy, seemed able to draw away at any moment. In the stretch Adamas began to tire and Yates used the whip freely on the horse. Adamas responded to the whipping and drew away. In the last furlong he had increased his advantage to four lengths and in the end won by two lengths. Sister Zoe took the place by a length from Genial Host, third. Adamas returned $8.60.

Favorite players began the day well by putting over George Groom in the first race, a six furlong sprint. George Groom was under restraint to the final furlong, where he ran into the lead and won easily by two lengths. Matthew showing more speed than usual in the soft going held on gamely to save the place by half a length from Roycrofter. Watson was up and the return was $5.90.

## Other Racing Results

### At Havana.

**Weather clear; track fast.**

**FIRST RACE**—Six furlongs:

| | | | |
|---|---|---|---|
| Cornwall (Martin) | 3-1 | 6-5 | 4-5 |
| Sambo (J. Rice) | | 7-1 | 7-10 |
| Jack Rieger (Dye) | | | 2-1 |

Time, 1:13. Toller, Erin's Bride, Provost, Rosie Hartman also ran.

**SECOND RACE**—Six furlongs:

| | | | |
|---|---|---|---|
| Era (J. Rice) | 6-1 | 5-2 | 6-5 |
| Mary C (Jenkins) | | 8-5 | 4-5 |
| Fizzing (M. Meyer) | | | 1-2 |

Time, 1:12 4-5. Balum, Double Dare, Agitation, Western Eagle, Dixie Beauty, Heart Song, Nicolett, Verdevale also ran.

**THIRD RACE**—Six furlongs:

| | | | |
|---|---|---|---|
| Alleghan (Townrow) | 8-5 | 1-2 | 1-4 |
| Golden Top (Bryant) | | 7-10 | 1-5 |
| Goodness Agnes (Clements) | | | 3-5 |

Time, 1:13. June Day, Colonel Pat and Wood Flower also ran.

**FOURTH RACE**—Six furlongs:

| | | | |
|---|---|---|---|
| Gareth (Woodstock) | 3-1 | 1-1 | 2-5 |
| Topango (Landolfi) | | 9-5 | 1-2 |
| Sun Dance (Clements) | | | 2-5 |

Time—1:12. Spring Poet, Lactarius, All Bunn, Sandy Scandal also ran.

**FIFTH RACE**—One mile and one-sixteenth:

| | | | |
|---|---|---|---|
| Cloud Idolizer (M. Meyer) | 1-1 | 2-5 | 1-5 |
| Orman (Woodstock) | 2-1 | 4-5 | 2-5 |
| Old Guard (Townrow) | | 3-1 | 1-2 |

Time, 1:46 2-5. Kitty Cat, Missioner, St. Helena, Zinker, Manwell, Grassi also ran.

**SIXTH RACE**—Mile and 50 yards:

| | | | |
|---|---|---|---|
| Colle Queen (Clements) | 6-5 | 2-5 | 1-5 |
| Bachelor's Error (Robertson) | | 4-5 | 2-5 |
| Program (Wallace) | | | 1-5 |

Time, 1:43 4-5. Honk, Anglelane, Herbertus, Crafty Saint also ran.

**SEVENTH RACE**—Mile and 50 yards:

| | | | |
|---|---|---|---|
| Kensington Lad (Robertson) | 4-5 | 1-3 | 1-6 |
| Grayonite (J. Rice) | | 7-10 | 1-3 |
| Le Voyeur (Woodstock) | | | 1-6 |

Time, 1:43 4-5. My Valet, Max Brick, Mother of Pearl also ran.

**HAVANA SCRATCHES.**

First race—Ma Bar, Second—Command, Kaldu, Pokest, Checkmate, Third—Creetwood Boy, Commander Hill, Expressive, Fourth—Andretto, Fifth—Lisab, Open Go Shut, Valley Light, Ibby, Sniper, Lady Edna, Treasurer, Dancing, Lina, Little, Seventh—Devinier, Col. Campus.

### At Jacksonville.

**Weather clear; track good.**

**FIRST RACE**—Four furlongs:

| | | | |
|---|---|---|---|
| Harmarten (Mahoney) | 4-1 | 7-5 | 1-2 |
| Heavenly Music (Stretton) | | 7-5 | 1-5 |
| Portier (Abel) | | | 1-10 |

Time—:48 3-5. Margaret Helen, Florence May, Top Leaf, Flying Dutchman also ran.

**SECOND RACE**—Five furlongs:

| | | | |
|---|---|---|---|
| Kentucky Colonel (Convey) | 15-1 | 6-1 | 3-1 |
| Rendezvous (Brown) | | 2-1 | even |
| Byway (Knight) | | | 5-2 |

Time, 1:02 3-5. Tinsmith, Grier of Spain, Sheik, Sandolla, Walter, Dunbeath, Highland Prince, Mr. Pat and War Bird also ran.

**SIXTH RACE**—Six furlongs:

| | | | |
|---|---|---|---|
| The Tartar (D. Lyons) | 9-40 | 4.00 | 2.60 |
| Guinevahen (C. E. Allen) | | 3.00 | 2.40 |
| Short Price (R. Jones) | | | 2.40 |

Time, 1:11 3-5. Clearance, Kit Carson, Shasta Gold, Bonnie Khayam also ran.

**SEVENTH RACE**—One mile:

| | | | |
|---|---|---|---|
| Grenadier Guard (W. Gooler) | 6.40 | 4.00 | 2.20 |
| Woodgam (F. Douglas) | 4.00 | 3.20 | 2.20 |
| Yam Yam (A. Pascuma) | | | 2.20 |

Time, 1:38 4-5. Kentucky Babe and Wonderful also ran.

**EIGHTH RACE**—One mile:

| | | | |
|---|---|---|---|
| Shasta Maple (C. Miller) | 11.20 | 5.20 | 2.80 |
| Dapper (D. Lyons) | 4.60 | 3.00 | |
| Gen. Rickey (F. Dunn) | | 3.20 | |

Time, 1:40 4-5. Virginia Lightning, Graceful, Bidable, Our Sally Ann and Alto also ran.

**NINTH RACE**—One mile and one-sixteenth:

| | | | |
|---|---|---|---|
| Prospect (D. Hurlburt) | 14.20 | 5.60 | 3.20 |
| Forebec (D. Lyons) | | 4.80 | 3.00 |
| Rochester II (Snider) | | | 3.00 |

Time, 1:47. Tanist, Tangam, Croian, Elmer H. also ran.

**TENTH RACE**—One mile and 70 yards:

| | | | |
|---|---|---|---|
| Al Bofford (Schenk) | 18.00 | 13.00 | 5.20 |
| Hazel Denson (Hurlburt) | | 8.00 | 4.80 |
| General Lee (Critchfield) | | | 5.60 |

Time, 1:45. Gumboots, Esther Weidel, U Bet, Bank Jr., Zing, Clear Star, Venture, Quinine also ran.

**TIJUANA SCRATCHES.**

First race—Golden M, Montelleo, One Shot, Breezy Buddy. Second race—Fusion, Lake Tahoe, Catesby, Galloping Jo, Black Hawk, High Card. Third race—Burr Winslow, Crispie Seth, Bonnie Margurite, Conciliation, Little Broom, Rapier. Fourth race—Cockney, Weathervane, Mollie Dear, Ben Handly, Princess Hermes. Fifth race—Confucian, Kenstar, Queen Olivia, Fort Wayne. Sixth race—Witchmount, Taddywawa. Seventh race—Shasta Negro. Eighth race—Flapper Fanny. Tenth race—Invictus, Famine, Frank Sumpter, Voorhor, General Seth.

## STAUNTON BOWLERS TO ROLL HERE TODAY

The Mount Olive Turners of Staunton, (Ill.) will invade St. Louis today to roll a special three-game match against the Washington Alley Five of the Washington Scratch league. Total pins will decide the winner of the match, which will start at 1:30 p. m. on the fourth floor of the Washington Alleys.

The Staunton Club will line up as follows: E. Pahde, N. Scheller, J. Sweeney, W. Almoney, and H. Fritz, while the local team will be chosen from the following: Jerry Ludwig, A. J. Beckler, Jason Skinner, E. McElheney, George Metzler and Otto Stein Jr. On Friday, March 22, the Washington team will journey to Edwardsville, (Ill.) to meet Staunton in a return match.

## New Orleans Charts

**Weather Clear; Track Good.**

Special to the Post-Dispatch.

NEW ORLEANS, La., March 16.—Following are the results of today's Jefferson Park races:

**FIRST RACE—$1000, claiming, 3-year-olds and up, six furlongs:** Start good, won easily, place driving. Went to post 2:03 p. m., at post 1 minute. Winner, br. g. 7 by Torch Bearer-Anna Hastings. Trainer, J. B. Partridge. Time, :23 4-5, :48 1-5, 1:14 1-5. Value to winner $700, second $175, third $100, fourth $25.

| HORSE. | WT. | PP. | ST. | ¼ | ½ | ⅝ | Str. | Fin. | Jockey. | Equivalent Odds to 1. |
|---|---|---|---|---|---|---|---|---|---|---|
| Geo. Groom | 110 | 10 | 1 | 5hd | 5hd | 3½ | 1½ | 1nk | W. Watson | 1.95 |
| Matthew | 111 | 6 | 2 | 1½ | 1½ | 1nk | 2½ | 2½ | L. Burke | 6.90 |
| Roycrofter | 113 | 7 | 3 | 2½ | 2½ | 2½ | 3½ | 3½ | L. Jones | 5.85 |
| Honeyfish | 113 | 5 | 7 | 3nk | 3½ | 4½ | 4½ | 4nk | E. Gianelloni | 19.55 |
| Pipestem | 108 | 8 | 10 | 10 | 7½ | 5½ | 5½ | 5½ | W. Fisher | 14.60 |
| Nevermore | 115 | 9 | 8 | 7½ | 6½ | 6½ | 6½ | 6½ | F. Moore | 66.70 |
| Muldoon | 115 | 2 | 6 | 4½ | 4½ | 7½ | 7½ | 7½ | E. Shropshire | 9.85 |
| Voshell | 115 | 3 | 9 | 6½ | 9½ | 8½ | 8½ | 8½ | R. Deprema | 14.10 |
| Flying Torch | 110 | 4 | 10 | 9½ | 10 | 9½ | 9½ | 9½ | J. Cavens | 7.65 |
| Pheasant | 110 | 4 |

# NA TODAY

esults of to-

Start good, uit. Winner, ime, :23 4-5. fourth, $25.

| Equivalent Odds to 1 |
|---|
| 1.95 |
| 6.90 |
| 5.55 |
| 16.85 |
| 14.60 |
| 65.70 |
| 9.85 |
| 14.10 |
| 7.65 |
| 7.40 |

fter reaching hew, hustled, but could not after enter- saved much

$2.70; Mat-

won easily. r, ch., c., 5. :48 2-5. 1:14 5.

| Equivalent Odds to 1 |
|---|
| 8.60 |
| 4.20 |
| 2.95 |
| 28.25 |
| 2.55 |
| 2.20 |

nder hustling a sufferer at ed a fine per- an fast, then early. Lester retired after

$4.90; Brag-

od; won driv- ner, br. c., 4, 4-5. 1:15 1-5.

| Equivalent Odds to 1 |
|---|
| 2.70 |
| 4.20 |
| 12.40 |
| 1.15 |
| 12.70 |
| 12.15 |

after reaching s. Latter lost ch and, weak- ly, raced wide in the drive.

:30: Smolder-

e and one-six- 3:27 p. m., at Knapp. Time, d $200, third

| Equivalent Odds to 1 |
|---|
| 8.90 |
| 12.65 |
| 1.50 |
| 2.80 |
| 22.60 |
| 28.55 |
| 18.20 |

continued well howed improved orrels and out- quarter, moved omet also out- under a weak

ster Zoe, place

e and one-six- 3:56 p. m., at f. C. Graffe- inners, $1075.

| Equivalent Odds to 1 |
|---|
| 5.20 |
| 3.45 |
| 2.70 |
| 4.75 |
| 27.05 |
| 4.40 |
| 12.45 |
| 27.25 |
| 32.60 |
| 64.75 |

Marshall Seth safe thereafter, in the drive. d closing game- slow to begin

00: Calf Roper.

d one-sixteenth p. m.; at post Johnson. Time, : $700, $175.

| Equivalent Odds to 1 |
|---|
| 9.30 |
| 2.60 |
| 1.20 |
| 5.85 |
| 17.15 |
| 8.90 |

econd turn, hebi reaching back s wearing down gamely on out- ket had early

0: Starestruck

e furlong; Start ood 2 minutes. in. Time, :25. d. $175; third,

| Equivalent Odds to 1 |
|---|
| 1.00 |
| 3.00 |
| 23.20 |
| 9.80 |
| 5.85 |
| 64.20 |
| 23.25 |
| 7.40 |
| 102.60 |
| 114.00 |
| 17.65 |

d closed gamely ree-eighths and racing wide in run. Deposition

; Arabian, place

a, Noble Wreck, therner, Shasta brae, Shasta Or- g, Willie's Maid,

shington team ardsville, (Ill.) in a return

## BOROTRA SEEKS INDOOR HONORS FOR THIRD TIME

By the Associated Press.

NEW YORK, March 16.—Jean Borotra of the French Davis Cup forces began his attempt to capture the national indoor tennis championship for the third time this afternoon with an easy victory over Arthur S. Cragin, New York veteran, who is nearing 50.

Borotra won by scores of 6—1, 6—0, although his tennis in spots was ragged and careless. The bounding Basque was in high spirits, but not even his gay manner and showmanship could keep the uneven match from being dull. The only game that Cragin was able to win was the second of the first set on his own service. After that, the stalwart New Yorker who was a runner-up in the doubles of this tournament as far back as 1902, was tiring rapidly and could put up little opposition.

A better line on Borotra's true ability was given in an exhibition set he volunteered to play with J. Gilbert Hall of Orange, N. J., Canadian indoor champion, immediately afterward.

Speeding up his game perceptibly, the Frenchman won it at love in impressive style. His agility and smashing overhead work in the uncertain light of the big 107th Regiment Armory, where the matches are being played, belied his smiling declaration that he is "growing old" for tennis at just past 30.

Play in the tournament now will be suspended until Wednesday because of the death of Gen. Daniel Appleton, Colonel of the regiment for 20 years, whose body will lie in state in the armory until Tuesday afternoon. The tournamnet was to have continued daily except for Sunday.

Francis T. Hunter, the leading American entrant, postponed his opening match and the other seeded players who appeared were uniformly successful. Nearly all matches were won in straight sets.

## Principia Wins From Kemper In Swim Meet

BOONVILLE, Mo., March 16.—Swimmers of the Principia, of St. Louis, today administered the second defeat in four years to Kemper Military School tankmen here, winning the relay event, two firsts and a total of 30 points to Kemper's 28. Braun, the Principia, won top honors in the 40-yard and 100-yard free events, and individual honors. Kemper won four firsts, but lack of second and third places cost them the meet.

Three Kemper tank records went by the board today, in the relay, in the 100-yard free, won by Braun, and the 100-yard back, won by Callander. This meet gives the St. Louisans an advantage of one meet in the last three years.

The summary:

160-yard relay—Won by the Principia (Braun, Howell, Martin, Gannon). Time, 1:24.7.

40-yard free style—Braun, the Principia, first; Howell, the Principia, second; Johannes, Kemper, third. Time, 21.8.

100-yard breast—Upham, Kemper, first; Power, the Principia, second; Schecter, the Principia, third. Time, 1:20.5.

220-yard free—Dent, Kemper, first; Helm, Kemper, second; Hirsch, the Principia, third. Time, 2:50.

100-yard free — Braun, the Principia, first; Callander, Kemper, second; Gannon, the Principia, third. Time, :62.4.

Fancy diving—Leggat, Kemper, first; Martin, the Principia, second; Litt, Kemper, third.

100-yard back—Callander, Kemper, first; Gannon, the Principia, second; Holmes, the Principia, third. Time, 1:14.3.

Referee—Al Fox (Missouri Athletoic Club).


nts for National Challenge Cup Competition Final, Today, at

RTSMAN'S PARK

Entrance on Dodier St. Six gates open.
ntrance on Sullivan Av. Two gates open.
ntrance on Grand Bl. Two gates open.

NTY-FOUR-PIECE BAND WILL ENTERTAIN BEFORE AND AFTER THE GAME

$1.00 Gates Open 2 P. M.
n 25c Kickoff 3.30 P. M.

ES CURED WITHOUT THE KNIFE

nd Rectal Diseases cured by my Soothing, Gentle Methods. Cure or No Pay. No Chloroform. No Danger. No Hospital. om Business. Call or write today. It will pay you. aluable to Pile Sufferers. Consultation and Examination Free. me, are cured and are grateful. You will be, if you in my hands for a cure.

, Rectal Specialist Office Hours: 9 a. m. to 6 p. m. Sundays 10 to 1. 31 YEARS' EXPERIENCE

ET, ST. LOUIS, MO

MAIL THIS COUPON TODAY

501 Pine St., St. Louis, Mo.: Please send me your FREE , Piles and Rectal Troubles, containing letters written by patients. It is understood that this request places me under obligation whatever.

(Name) .....

(Street) .....

(Town) ..... (State) .....


# ST. EDWARDS DEFEAT ST. MARKS, 33 TO 19, WIN PAROCHIAL TITLE

## WARD SCORES 16 POINTS GIVING HIM TOTAL OF 34 FOR TOURNEY

St. Edward's basketball team won the St. Louis Parochial Schools title, defeating St. Marks, 33 to 19 last night in the final match of the tournament at C. B. C. gymnasium. St. Marks took a slight lead at the start of the contest but St. Edwards soon overtook them and at the end of the first half was leading, 16 to 12.

Ward started a string of scoring shortly after the start of the second half and St. Edwards soon had a commanding lead. Ward was the high point scorer of the game with 16 and also led the scoring in the tournament with a total of 34 points for four games.

| ST. EDWARDS (33). | | | | |
|---|---|---|---|---|
| Name. | F.G. | F.T. | F. | Pts. |
| Sullivan, L. F. | 2 | 1 | 2 | 5 |
| E. Sullivan, L. F. | 1 | 0 | 2 | 2 |
| Ahrbal, R. F. | 7 | 2 | 0 | 16 |
| Ward, C. | 1 | 3 | 0 | 5 |
| Behr, C. | 1 | 0 | 1 | 2 |
| Engel, R. G. | 1 | 0 | 1 | 2 |
| McLaughlin, L. G. | 0 | 0 | 3 | 0 |
| Totals | 15 | 3 | 9 | 33 |

| ST. MARKS (19). | | | | |
|---|---|---|---|---|
| Name. | F.G. | F.T. | F. | Pts. |
| Flood, L. F. | 2 | 0 | 1 | 4 |
| Januzy, R. F. | 0 | 0 | 1 | 0 |
| Rogers, C. | 0 | 1 | 1 | 1 |
| Murphy, L. G. | 2 | 1 | 2 | 5 |
| Bergin, L. G. | 2 | 1 | 2 | 5 |
| Hamblin, R. G. | 0 | 1 | 2 | 1 |
| Totals | 7 | 5 | 7 | 19 |

Summary—Score at end of half: St. Edwards, 16; St. Marks, 12. Officials—Schulte, referee; Bray, umpire.

## NINE PLAYERS RULED FREE AGENTS; BROWNS FINED $500 BY LANDIS

Continued From Page 1S, Col. 6

spectively, Commissioner Landis said Washington acted for Birmingham. Money payments were made by Birmingham to Washington, which then issued checks to the two clubs from which the players were purchased.

Likewise the Commissioner ruled Washington acted for Birmingham in purchasing the contract of Ralph Judd from Peoria, of the Three-I League in 1927.

In addition to declaring the players involved free agents Commissioner Landis imposed fines of $500 for each infraction of the rules on each club. Teams fined were Pittsburgh, Indianapolis, Columbia, Baltimore, Washington, Birmingham, Philadelphia, Milwaukee and St. Louis.

## BROWNS' OFFICIALS STUNNED BY NEWS

By a Staff Correspondent ow the Post-Dispatch.

WEST PALM BEACH, Fla., March 16.—Business Manager William Friel today received a telegram from Commissioner Landis notifying him that Pitcher Claud Jonnard and Ernie Wingard had been declared free agents. The telegram was terse and contained no explanatory phrases.

"Jonnard and Wingard are declared free agents." K. M. Landis.

That was all. No mention of the several other players who also were declared free agents was made and no comment on the case was offered.

Friel was stunned at the news. He said:

"Until we get the facts in the case we can't very well say anything about the affair because we don't know anything except what appears on the surface. We bought Jonnard from Milwaukee by purchase outright, and we have not attempted to turn him back or cover him up. We relied upon him to help our pitching staff and our surprise is as great as yours. Jonnard would have had a great chance with us, and I believe could have done us considerable good.

**No Connection With Wingard.**

"As to Wingard, I do not see how the Browns figure in this matter at all. We long ago lost control of Wingard, who last winter was released to the Athletics by purchase and was later turned back to Milwaukee by Connie Mack. The Browns have no connection with the affair."

Vice President McEvoy was equally at sea. "Landis might at least have explained something about it or told us what clubs were eligible to deal with the players involved," he said.

Jonnard hi self was informed by telegram from Commissioner Landis of his release from obligation to any club. The telegram read:

"You are hereby notified that you have been declared a free agent with the privilege of negotiating with any other club in baseball except the St. Louis American League club, and the Milwaukee, the Tulso and the Springfield clubs."

"I am naturally pleased to have a chance to sell my services, at the same time I feel that I wanted to be with the Browns. I believe I would have helped them and apparently they felt the same way about it," said Jonnard.

"I believe the Browns acquired me by purchase from Milwaukee, but I am not certain. Of course, I have received no offers from other clubs as yet."

Jonnard was to have pitched against Columbus tomorrow.

**Another Setback.**

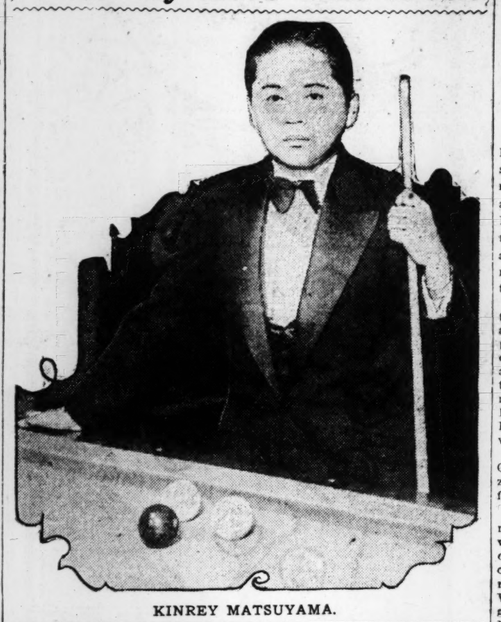
The blow was the second setback the Browns have received, the first coming when the club lost the services of a substitute first baseman, George Etanton.

From the fact that Jonnard is permitted to deal with all other clubs, but the four named, the natural surmise is that Landis believes that the Browns have been participating in some cover-up proceedings. While the Browns do not own any part of any other club, Phil Ball's name has been connected with the ownership of Milwaukee, Tulsa and Springfield franchises.

Wingard and Jonnard were both with Milwaukee last year and prior to that with the Browns.

The Browns were once before disciplined, in a way, by Commissioner Landis in the case of Player Thompson, who was passed along from Milwaukee to Tulsa through the Browns, depriving Louisville of its better opportunity Landis turned the player over to Louisville. It was the Thompson case that started the Commissioner on a big drive against cover-up cases.

## *Will Play Here This Week*



KINREY MATSUYAMA.

## *20 Backfield Candidates In Billiken Spring Squad*

By Gerald Holland

If the present status of Heartly Anderson's backfield candidates at St. Louis University is not impaired by the June examinations, the Billiken coach will have no lack of fleet-footed ball carriers when the season opens in September.

There are 20 backs in the squad of 50 men now entering the second week of spring practice. Ten of the players were on last year's Varsity and several of the others come highly recommended. Charley Eaton and Capt. Joe Litzenich remain of last year's regular combination. Dirnberger and Parilla having completed three years of competition.

Eaton was the fastest of last season's backs. Lintzenich's ability as a ground-gainer is well established. Tony Kimmell and Harlan Gazelle, reserves in 1928, are possessed of more than ordinary speed. The Freshman squad will contribute Ray Murphy, a sprinter in high school, Joe Abraham, the acrobatic quarterback from Lacrosse, Wis., and Charley McKinney, who saw service as a Notre Dame reserve.

Other backs available are Jack Joyce, Dave Ennis, Les Hunt, Jim Stringfellow, Joe Maxwell, Saul Naidorgg, from the Varsity squad, and Jack DeChristoferro, Farkis, Buchanan, Pike, McCoole and Salinsky from the freshmen. At the moment, it would appear that Litzenich, Eaton, McKinney, Murphy, Abraham, DeChristoferro, Salinsky, Gazelle, Kimmell, are likely to be outstanding.

Anderson lost three men from his line of last season—Barney Miller, Morris Tison tackles, and Jewell Browning, an end. New talent will supply a lot of weight and several lads who have impressed the coaching staff as potential stars. The end material, minus only Browning of last season, will be augmented by Syl McIntosh, who was prominent as a back in high school here and who had a year under Lou Little at Georgetown, and Benny Barrett, who has also seen backfield service.

Out of the entire lot, however, Max Newton, a husky guard from California, has drawn the most favorable comment from observers. Perfectly constructed for line duty, he is admirably adapted for instruction by Anderson, who played a guard position for six years in collegiate and professional circles.

Spring practice will continue for at least a month and twice that long if Anderson finds that his squad needs that much work.

## KANSAS CITY TO HOLD 1929 STATE GOLF TOURNEY

The Hillcrest Country Club in Kansas City has been awarded the 1929 Missouri amateur golf championship, according to an announcement of Bonner Miller, secretary of the State Association. The tournament will extend from June 18 to 22, inclusive.

Elliott M. Whitbread of St. Louis is the present State champion, having won the title by defeating Chester O'Brien, another St. Louisan, last season at the Riverview Country Club here. Whitbread was finalist in 1927 when he lost to Harold Wilson of Kansas City.

Other tournament dates announced by Miller who is also a director of the Trans-Mississippi Association, are:

Trans-Mississippi men's championship — Field Club, Omaha, Neb., June 24-29.

Western amateur men's championship—Mission Hills Country Club, Kansas City, July 8-13.

Sectional qualifying round for National Open championship — Normandie Country Club, St. Louis, June 10.

**Caldwell With Akron.**

AKRON, O., March 16. — Ray Caldwell, former Cleveland Indian and New York Yankee pitcher, signed today with the Akron Central League Club. He will be used as pitching coach and will take his turn in the box.

## ANNUAL INDOOR TENNIS TOURNEY TO OPEN APRIL 6

By Davison Obear.

The third annual St. Louis District Indoor tennis tournament will open Saturday, April 6, according to an announcement made last night by Dr. Frank E. Diekneite, chairman of the district tournament committee. All matches will be played on the three courts in the Washington University Field House. There will be competition for men in singles, doubles.

Wray Brown, present district indoor singles champion, is expected to defend his title. Brown and Fred Josties won the men's doubles last year but are not expected to defend this year owing to a change in partners. Melicent Endicott and Charles Barnes, winners of the mixed doubles last year, will defend the title this year.

**Entry to Be Limited.**

The tournament committee has decided to limit the entry in all three events in order to complete the tournament in seven days. In the men's singles the entry will be limited to 48 players with 16 teams as the limit in the men's doubles. The mixed doubles event will be limited to 12 teams.

Adolph C. Frank, president of the Forest Park Tennis Club, has been named chairman of the entry committee. Players desiring to enter the indoor tournament may do so at 921 Locust street, 1127 Pine street and 823 Locust street, or the entry may be sent by mail to Adolph C. Frank, 421 Security Building. Entry fee must accompany the application. The fees are $1.50 for singles, $3 per team in doubles, also mixed doubles.

**Finals April 13.**

According to present plans the men's singles event will open at 6 p. m. Saturday, April 6. There will be no Sunday play. The tournament will be resumed Monday, April 8 at 6 p. m. and continued during the week with the finals in all events set for Saturday, April 13. The men's doubles will probably start either Monday or Tuesday with the mixed doubles getting under way Wednesday night.

In order to defray the expenses of the tournament there will be an admission charge each night of the tournament. Series tickets at $2 each, good for all tournament matches, will be sold in advance. Applications will be received by Karl H. Hodge, 421 Security Building. The tickets will be transferable.

## JAP CUE STAR TO PLAY SERIES HERE THIS WEEK

Kinrey Matsuyama, greatest billiard player developed by Japan since the days of Yamada, will make a two-day exhibition appearance at Peterson's academy here, Monday and Tuesday. The little man from Nippon recently made a sensational showing in the international balkline championship tournament at Chicago.

C. C. Peterson has announced that leading local amateur balkline and three-cushion players will oppose Matsuyama. Arie Schaap, local balkline champion, will not be available as he will be on his way to Milwaukee to compete in the national amateur title tournament. E. S. Wills, E. F. Gibbons and F. E. Whitney are among those who will face the Japanese.

Earl Agniel, Dr. L. P. Macklin, Gene Deardorff, "Silent" Ed Zamzow and Bud Westhus are in line for three-cushion matches.

At a meeting held at Peterson's rooms, the Marine Corps League was entertained with an exhibition of fancy shots. The league is composed of members of the Marine Corps who fought in the World War. The organization will give a dance this afternoon at the North St. Louis Turner Hall.

## Miss Blake Wins Women's National Indoor Net Title

By the Associated Press.

BROOKLINE, Mass., March 16. —Miss Margaret Blake of Lenox became the women's national indoor singles tennis champion today by defeating Mrs. Charles J. Hubbard Jr., of Boston, 6-3, 6-3, in the final match of the championship tournament on the Longwood courts.

Though both players have been finalists in other championship tournaments, their play was far below the usual title round standard. Mrs. Hubbard was a finalist in last year's indoor tournament, when she was defeated by Miss Edith Sigourney of Boston, who did not defend her title this year. Miss Blake reached the championship bracket once before, in 1927, and was downed by Mrs. George W. Wightman of Brookline.

In the women's doubleh, Mrs. Wightman and Miss Sarah Palfrey retained their national indoor title by defeating Mrs. Hubbard and Miss Blake, 6-2 6-2. This victory gave Mrs. Wightman, one of the game's most prominent players, her thirtieth national title.

Miss Blake then played her third match of the day, teaming with Richard Harte, the former Harvard athlete, to win the national mixed doubles final from Miss Palfrey and Malcolm T. Hill of Boston, in a rugged three-set match, 5-7, 6-2, 6-2. Miss Blake and Harte yesterday eliminated the defendin g champions, Mrs. Wightman and Henry L. Johnson Jr. of Boston, in a threeset semi-final match.

## A. A. U. Indoor Meet Postponed To March 30

The annual Western A. A. U. indoor field and track championships to be held at the New Coliseum have been postponed from next Saturday to Saturday night, March 30, according to Robert L. Probst, president of the District organization, who announced last night that the postponement has been made because the original date conflicts with a high school meet at Boonville, Mo.

Several teams scheduled to compete in the Boonville meet are expected to file entries for the prep school events of the New Coliseum carnival as a result of the postponement. The change of dates is also expected to attract a larger field of high school athletes from St. Louis County and from nearby Illinois towns.

Nineteen events make up the program for the District field and track competition this year, with six open championship events for men and four for women, besides the six event for high school athletes. A relay is included in both the women's open championships and the high school events. There will also be a senior college relay, a junior college relay and a military relay.

Approximately 150 entries have already been received, according to Probst, who predicts that the competition will draw a field of contestants rivaling the record-breaking enrollment of 460 who participated in last year's championships.

## Ruth Says Hits Which Fail to Result in Runs Are Pretty, But Useless

By Babe Ruth.

(Copyright, 1929.)

CHAPTER XIII.

BASE HITS look fine in the batting averages, but they pay off on runs scored.

All the base hits in the world are wasted if the hitter doesn't complete his journey and check in at the home plate with a run. Funny things happen in baseball, proving that hits are just as valuable as you make them.

Back in 1926 in a game against the Cleveland club the Yankees got just two hits off Emil Levsen, the Cleveland pitcher. Only two men got to first base—but both of them scored, and we won the game 2 to 1. A little later in the season, with Tom Zachary of the Browns pitching against us, we accumulated the healthy total of 11 hits together with five bases on balls. Yet we didn't score a single run and were shut out for the first time that season. Every one of those men were left on base.

Look at the left-on-bases figures and you can get a pretty good line on the offensive strength of a club For men left on bases are the tip off on poor batting. Every man left on base is an opportunity lost and any time a club has eight or 10 or more men left it's a pretty sure sign that something's wrong with the team's attacking power.



BABE RUTH.

The real test of hitting greatness is the ability to step up there and hit when a hit will mean runs. "Hitting in the pinches" we call it —and it's the most important part of the batting game. Lou Gehrig, during the 1927 season, drove in 175 runs for a new record. In other words Lou came through when there were men on bases. He did his best hitting when we had runners in scoring position.

I've heard a lot of pitchers say, and they've told me to my face, that they'd rather pitch to me in a pinch than to Gehrig.

"You either knock the cover off the ball or strike out," they say. "We've got a fifty-fifty chance with you. But this Gehrig is dangerous when there are runners on the bases."

One of the chaps I'll remember longest is Eddie Foster, the old Washington third baseman. Eddie never rated as a real star, and there were scores of other players in the league who were considered more dangerous and better men with the stick. But Eddie certainly was my personal poison. He hit everything I ever pitched—and hit it plenty. And when it came to a pinch, with runners on bases and a ball game hanging in the balance, I would rather pitch to Cobb, Speaker and Crawford in a row than throw to Eddie. He ruined many a ball game for me over the period of three or four seasons.

**Some Best in Pinch.**

I DON'T know why it is, but it's an established fact that some fellows are at their best in a pinch, while others seem to go to pieces at such a time. Take Joe Dugan, for instance. Joe isn't what you'd call a heavy hitter. He seldom hits for extra bases and I suppose most clubs look on him as one of the weaker men in the Yankee batting order. But put Joe in a crucial series, or turn him loose in a world series and he's deadly poison. Joe has played in three world series with the Yankees and he has never yet failed to star out in the field and at bat. He's just a natural born "money player" as the boys say—and plays his best when the going is toughest.

Theoretically, hitting in a pinch is no different than going up there with nobody on and two out. Actually, there's a lot of difference. With nobody on the base, the hitter has a clear and easy mind. He doesn't have to worry about protecting the runner. He doesn't have to keep his eye peeled for signs and signals. And more important than that, he doesn't have anybody to worry about but himself. He can give his whole and undivided attention to hitting.

With runners in scoring position it's very different. There are a dozen things to watch—but more important than all these is the sense of responsibility. The average hitter "tightens up," he stands stiff at the plate, his muscles tighten and his whole motion is jerky. When he does that, he's gone. The batter who stiffens up and loses his easy, free swing is an easy victim for a pitcher.

The same thing happens when a batter goes into a batting slump. And every hitter has them No matter how great a hitter he may be, there will come times when, to use a common baseball expression, "he can't hit a barn door with a bull fiddle."

And ability to get out of a slump is another test of the real hitter. Some fellows claim that a slump doesn't bother them. That they take it as a matter of course, knowing that they will work out of it soone, or later. That's bunk. There never was a ball player lived who could go through a batting slump without worrying. It's simply a question of how much you worry, and whether or not your worry is about the slump or over methods of overcoming it.

The worst part of a batting slump is that it affects a man's play on the field, too As long as the base hits are coming regularly the average ball player is sitting on top of the world. He has pepper and enthusiasm. Everything is fine. But when the old slump comes along everything is upside down.

## *Nothing Goes Right in Slump; Best "Out" Is Change of Style*

THE worst part of a hitting slump is that a fellow will hit the ball all right—but always at somebody. When you're in a hitting streak it seems that everything you hit falls safe. When you're in a slump nothing goes right. You hit 'em on the nose and the ball goes right into some outfielder's hands. You lay down a grounder that nine times out of ten would be a base hit, and some infielder does a Houdini and comes up with the ball for a putout.

I get many letters from amateur players each year, asking what to do to get out of a batting slump.

That's a problem, I guess no two fellows use the same methods.

**Personally I change my batting style. I experiment. I change my swing and my stance. I try stepping forward a bit in the batting box. I change to bats of different weight.**

With me, I've found that the best method of overcoming a slump is to choke my bat and start "choke hitting" for a while. I reduce my stride to a minimum and stand as flatfooted as possible. Naturally that shortens my stride, and I "push" instead of "pull" the ball, And, most of all, I try to worry as little as possible about it.

When I'm in a batting slump one of the first things I do is start taking that first one. It isn't always easy. When a chap wants a base hit badly it's tough to stand up there and watch one go shooting across the corner and not swing. But it's a wise move—for it curbs that over-anxiety and keeps you from hitting at bad ones. Once a fellow starts swinging wild he's sunk—and his slump will come to an end somewhere in Oshkosh or Cedar Falls.

The business of getting runners around the bases is one of the most scientific departments of the game. And there's no set rule for attack. When I first broke into baseball most of the clubs were using the old-fashioned sacrifice and steal game. In recent years play has switched, and the steal has more or less disappeared. Clubs today depend more on the hit-and-run.

But as I said before, there's no set rule you can follow. It depends on the sort of club you have. Miller Huggins, for instance, has always favored what he likes to call "smart baseball." He likes the sacrifice attack. He likes the steal. But he doesn't use it because he knows such an attack wouldn't work so well with a club like the Yankees. We're sluggers for the most part—and have to score our runs by hitting power. We haven't any great base runners. Meusel and Combs can steal with the best in the business, but they're only two.

The Washington Senators are long on the sacrifice. Most of the men on their club can "lay them down" to perfection, and do it. John McGraw has always favored the "hit and run" as a means of advancing his runners and bringing in scores. But just the same that didn't keep John from changing his tactics to a base stealing game when he had that team of speed boys back in 1912 to 1916. Even yet they talk of the way the Giants "stole the pennant" during those years.

**A Very Pretty Play.**

THERE'S no play any prettier than the bunt when it's properly executed. But not all ball players can do it. Watching from the stands it looks easy. But it isn't. In the first place smart pitchers have all the good bunters card catalogued. And nine times out of ten when a fellow starts to bunt he finds the pitchings coming through high, fast and inside, which is the toughest spot in the world for a bunter.

To be a bunter a fellow has to have a keen eye. He has to have speed in getting to first, in order that he may beat the ball. And more important than that he not only has to hit the ball, but he has to hit it to certain limited places. The bunted ball that goes direct to the pitcher is worse than a strikeout. The bunt that is hit hard and rolls fast down the line to an infielder; or the one that is hit too easily and lands in front of the plate for the catcher to grab —these, too, are worse than no bunt at all.

One of the best bunters I've ever seen was Whitey Witt. Whitey has a wonderful way of laying that ball right down the third base line, and being fast getting down to first, he could beat them out. Whitey used to get from 25 to 35 base hits a year on bunts.

I remember a line Whitey pulled in the clubhouse one afternoon toward the end of the 1923 season. Whitey had about 32 hits on bunts to his credit, and some of the newspaper men were talking to him about it.

"Yet," he said, "I'm conservative I believe in saving distance. Those 32 hits, laid end to end, would just about equal one of Babe's shortest home runs. Yet he got only four bases on the distance and and I got 32. Science pays, my boy, science pays.

Charley Jamieson of the Cleveland Indians and Earl Coombs of the Yankees are about the best drag bunters in the business today. Coombs, I think, is even better than Jamey, because he's faster. And speed is a mighty big item in a drag bunt play. Sam Rice, the speedy Washington outfielder, is another batter who can drag the ball down the first base line plenty. But Sam doesn't use the play as much now as he did a few years ago, when he was batting in leadoff or second position in the batting order.

**Dugan Great Fielder.**

HANDLING bunts is one of the places where Joe Dugan used to shine brightest. Joe is the best third baseman I ever saw at coming in and scooping the ball with one hand, then throwing to first while still off balance. Fellows around the league used to say of Joe that he could throw better and more accurately when he had both feet off the ground than he could when he was all set for a peg.

And that's about right. Joe makes had throws occasionally, but nine times out of ten they come when he has plenty of time and gets all set. He very, very seldom throws wild, on one of those quick "scoop and throw" plays.

The bunt has two purposes. First, it's to upset the infield and get the hitter safely to first. Second, it's used as a sacrifice, in which case the object is to advance a runner even at the cost of sacrificing the hitter. The two plays are entirely different. The fact that a man is a good hitter, doesn't always mean that he is a good sacrificer.

On the sacrifice the idea isn't so much to avoid a play as it is to so place the ball that a play is possible only at first base. If the runner to be advanced is on second, then the bunt must be so placed that the third baseman will have to come in and handle it. If the runner is on first, the best place for the sacrifice bunt is midway down the third base line so the pitcher has to handle the play. Or, in the case of the left handed hitter, a drag bunt that pulls the second baseman in to cover first base is always good.

(Another Chapter Next Sunday.)

## PINKEY MITCHELL IS BOXING INSTRUCTOR AT MILWAUKEE CHURCH

MILWAUKEE, Wis., March 16. "PINKEY" MITCHELL is staging a comeback as boxing instructor for a Milwaukee church.

"Pinkey," former junior welterweight champion, hung up his gloves a few years ago, and declared himself through. But he is back in the ring, teaching boxing to members of the West Allis Presbyterian Church, in a Milwaukee suburb.

Boxing is part of an athletic program fostered by the Rev. W. S. Critchley, pastor.


MEN'S TOUPEES
IN STOCK AND MADE TO ORDER $25 UP
Hirsch Hair Bazaar
502 N. 7th St.
St. Louis, Mo. CEntral 2304
Mail Orders Filled

Three-Day Special



$5.50 Complete Made to Order

Be Sure of Your Vision

It pays to be sure of your vision. The satisfaction in Jaccard Optical Service has been established through repeated performance and a reliability certified to by those who use it always.

Lenses, Frames and Examinations at One Cost
Dependable Service

JACCARD'S
MERMOD JACCARD & KING JEWELRY CO

Going Fishing? Here's Good Luck for You



NATIONAL SPORTSMAN will give you the right dope when to go, where to go and what tackle to use to get the big fellows. 68 pages each month crammed full of blood tingling pictures, stories and valuable information.

AND

Here's just the Fishing Rod you have been looking for. A Telescopic Steel Rod finished in black enamel with nickel-plated trimmings. When telescoped it is only 28 inches long, easy to carry. It can instantly be made any length from 6 inches to 9 feet long when in use. This rod has a cork reversible handle, so that it can be used either for fly or bait fishing. The handle has reel locking device and the rod is fitted with steel snake guides and steel one-ring top. This rod is especially good for fishing trout streams where there is a lot of underbrush to go through, as it can be shortened or lengthened as desired without loss of time.

Special Offer

We will send this Telescopic Steel Rod and National Sportsman for a whole year.

12 BIG ISSUES

Both for $2

National Sportsman Magazine 216 Transit Bldg. Boston, Mass.

Dad Treats the Family to a Good Show



In some homes only the kiddies go — mother and dad stay at home. But a far happier evening results for everybody when dad takes the family *en masse*.

*Consult "Today's Photoplay Index" in the Magazine Section of today's Post-Dispatch and there you will find listed the best theaters with their programs for tonight.*

*Excelsior Springs is only 30 miles from Kansas City*




# A Treacherous Affliction Healed Without Surgery

THE old theory that surgery was the only method by which hemorrhoids (piles) could be successfully treated has been wholly disproved. If taken in time, this treacherous affliction, which slowly but surely undermines the health of its victims, can be healed totally and successfully without recourse to surgical aid. As pioneers in the non-surgical treatment of hemorrhoids (piles), Dr. McCleary and his associates have established a wonderful reputation for their skill in treating all curable Colon and Rectal conditions. Their services have been sought by men and women from every state, from Canada, Cuba, Mexico and other foreign countries. Their reference list now contains the names of over 16,000 persons, including business men and women, farmers, bankers, teachers, ministers, in fact those from almost every vocation in life.

## These Symptoms Are Warnings

Nature sets up danger signals to warn us. If these warnings are heeded in time, much suffering and often grave danger can be avoided. If you have been troubled with headaches, nervousness, faulty nutrition, stomach and liver troubles, constipation, etc., and have been unable to overcome them, you should write at once for our Free Book and learn if your symptoms are not due to some rectal or colonic trouble.

IF YOU are one of the many hundreds in every community who suffer from hemorrhoids (piles), this deserves your immediate attention. Consult with any of our former patients (we will be pleased to supply a list in your own community) and learn the truth from those who know. Ask them about the mild yet positive treatments that cured them—many after surgery had failed. Our complete reference list will be sent you on request. It is more than likely that it contains the names of some of your friends or acquaintances.

Our reference list includes the names of over eleven hundred residents of Greater Kansas City, and our list of former patients from Missouri, Kansas, Oklahoma, Nebraska, Colorado, Illinois, Iowa and Arkansas would fill several newspaper pages.

## Illustrated Book FREE!

*We have just prepared a new book describing the McCleary treatment, which is fully illustrated, printed in colors and copyrighted. It explains, in a very interesting and instructive manner, the various kinds of hemorrhoids, piles and other rectal troubles and the mild McCleary treatment that has proved so successful. A copy of this book will be sent postpaid, free to anyone. Use the coupon or send name and address in a letter or postal.*

So confident are we of results that we say to one and all alike, "if we treat you for any rectal trouble that we fail to cure, you need not pay us one cent." Send for your copy of our Free Book today and learn the facts.

## Many Suffer Needlessly

**Thousands suffer from various ailments without knowing that rectal trouble in some form or other is directly responsible for it. Many men and women who have thus spent years not knowing what was wrong with them have found new health when these troubles were corrected. You can never hope to be well until the cause of your trouble has been removed.**

**The McCleary treatment finds favor with men and women, young and old, for it entirely does away with harsh surgical methods of treating hemorrhoids or piles. All the discomfort and dangers of ether and chloroform have been eliminated.**

**Simply use the coupon below, or if you wish you may write us in strictest confidence, describing your case as accurately as possible, and your letter will be answered in detail. In either event, our book and large reference list will be sent free postpaid in plain wrapper.**

## Use This Coupon

McCLEARY CLINIC
266 Elms Blvd., Excelsior Springs, Mo.

Please send me booklet referred to in the St. Louis Post-Dispatch.

*Name* .....
(Please write name and address plainly)

*Street No.* .....

*City* ..... *State* .....

# McCLEARY CLINIC

266 ELMS BLVD. EXCELSIOR SPRINGS, MO.







## Scudder-Kennard Wedding to Be Brilliant Affair

**Plans Complete for First Important Social Event of Spring Season on April 4.**

ARRANGEMENTS have been completed for the wedding of Miss Elizabeth Scudder, daughter of Mr. Charles Scudder of the Hampden Hall apartments, and John Burton Kennard Jr., son of Mr. John B. Kennard, 4960 Pershing avenue, which will take place Thursday, April 4.

Mrs. Marion Lambert will attend the bride as matron of honor, and Miss Margaret Rumsey, daughter of Mr. and Mrs. Lewis M. Rumsey Jr., maid of honor. The bridesmaids are to be Miss Roccena Baldwin, Miss Susie Singleton, Miss Loraine Grover, Mrs. Samual D. Capen Jr., formerly Miss Sue Hawes; Mrs. David D. Walker III, formerly Miss Catherine Hall, and Mrs. Rudolph Emerson Vogel of Chicago, who was, until recently, Miss Marjorie Niedringhaus.

Harold T. Jolley, Mr. Kennard's brother-in-law, will be best man, and the groomsmen are to be Mr. Lambert, Mr. Capen, Albert Bond Lambert Jr., Noel Carpenter, Wallace Herndon Smith, Robert Brookings Smith, Hobart Cate, John Crago, John K. Wallace, Shapleigh Boyd, Harris Van Brunt McKeever of Short Hills, N. J., and Kennard Brookmire of New York, a cousin of the bridegroom. Mrs. McKeever will accompany her husband to St. Louis for the wedding.

Following a honeymoon, the destination of which has not been made known, Mr. Kennard and his bride will take possession of an apartment at 4937 Laclede avenue, to be vacated in April by Mr. and Mrs. Lansden McCandless who will take possession of their new home in Brentmoor.

Mrs. Vogel arrived in St. Louis yesterday to visit her mother, Mrs. Helen Johnson Niedringhaus, 29 Portland place. She and Mr. Vogel returned recently from their honeymoon in Europe. Mr. Vogel will join his wife late this week.

The wedding of Miss Scudder and Mr. Kennard is the first of the post-lenten season, and one of the most important of the year. The arrangements are to be elaborate and a fashionable assemblage of guests will attend the ceremony which will take place at 5:30 o'clock at the Church of the Holy Communion, Bishop Frederick Foote Johnson officiating. A small reception will follow at the St. Louis Country Club.

**Miss Anne Hunt to Wed June 1.**

MISS ANNE LUCAS HUNT, daughter of Mrs. Wilson P. Hunt of Normandy has chosen Saturday, June 1, as the date for her marriage to John Mason Frier, son of Col. and Mrs. James Frier of Big Bend road, Webster Groves. The ceremony will take place at St. Anne's Church, Normandy.

ATCH

MAINE
NEW HAMPSHIRE
MASSACHUSETTS
RHODE ISLAND
NEW JERSEY
District of Columbia

Over
,000 Patients
m every State
anada and
many Foreign
Countries

Many
Needlessly

fer from various ail-
knowing that rectal
e form or other is di-
ble for it. Many men
ho have thus spent
ving what was wrong
ve found new health
ubles were corrected.
hope to be well until
our trouble has been

ry treatment finds
n and women, young
entirely does away
surgical methods of
rrhoids or piles. All
and dangers of ether
m have been elimi-

e coupon below, or if
may write us in strict-
describing your case
as possible, and your
answered in detail. In
ur book and large ref-
l be sent free postpaid
per.

his Coupon

Springs, Mo.
et referred to in the St. Louis Post-

name and address plainly)

State

ST. LOUIS POST-DISPATCH

# SOCIETY NEWS SECTION

PART THREE. ST. LOUIS, SUNDAY MORNING, MARCH 17, 1929. PAGES 1—16



MISS LORAINE GROVER —Ashen-Brenner.

MRS. LINDELL GORDON JR. —Ashen-Brenner.

MRS. DOZIER L. GARDNER —Ashen-Brenner.

They will be models in the fashion show at the Junior League Crystal Ball at Hotel Chase, April 19.

## Scudder-Kennard Wedding to Be Brilliant Affair

### Plans Complete for First Important Social Event of Spring Season on April 4.

ARRANGEMENTS have been completed for the wedding of Miss Elizabeth Scudder, daughter of Mr. Charles Scudder of the Hampden Hall apartments, and John Burton Kennard Jr., son of Mr. John B. Kennard, 4960 Pershing avenue, which will take place Thursday, April 4.

Mrs. Marion Lambert will attend the bride as matron of honor, and Miss Margaret Rumsey, daughter of Mr. and Mrs. Lewis M. Rumsey Jr., maid of honor. The bridesmaids are to be Miss Roccena Baldwin, Miss Susie Singleton, Miss Loraine Grover, Mrs. Samuel D. Capen Jr., formerly Miss Sue Hawes; Mrs. David D. Walker III, formerly Miss Catherine Hall, and Mrs. Rudolph Emerson Vogel of Chicago, who was, until recently, Miss Marjorie Niedringhaus.

Harold T. Jolley, Mr. Kennard's brother-in-law, will be best man, and the groomsmen are to be Mr. Lambert, Mr. Capen, Albert Bond Lambert Jr., Noel Carpenter, Wallace Herndon Smith, Robert Brookings Smith, Hobart Cate, John Crago, John K. Wallace, Shapleigh Boyd, Harris Van Brunt McKeever of Short Hills, N. J., and Kennard Brookmire of New York, a cousin of the bridegroom. Mrs. McKeever will accompany her husband to St. Louis for the wedding.

Following a honeymoon, the destination of which has not been made known, Mr. Kennard and his bride will take possession of an apartment at 4937 Laclede avenue, to be vacated in April by Mr. and Mrs. Lansden McCandless who will take possession of their new home in Brentmoor.

Mrs. Vogel arrived in St. Louis yesterday to visit her mother, Mrs. Helen Johnson Niedringhaus, 29 Portland place. She and Mr. Vogel returned recently from their honeymoon in Europe. Mr. Vogel will join his wife late this week.

The wedding of Miss Scudder and Mr. Kennard is the first of the post-lenten season, and one of the most important of the year. The arrangements are to be elaborate and a fashionable assemblage of guests will attend the ceremony which will take place at 5:30 o'clock at the Church of the Holy Communion, Bishop Frederick Foote Johnson officiating. A small reception will follow at the St. Louis Country Club.

### Miss Anne Hunt to Wed June 1.

MISS ANNE LUCAS HUNT, daughter of Mrs. Wilson P. Hunt of Normandy has chosen Saturday, June 1, as the date for her marriage to John Mason Frier, son of Col. and Mrs. James Frier of Big Bend road, Webster Groves. The ceremony will take place at St. Anne's Church, Normandy.

## Cinderella Contest at Junior League Ball

TRUE to the Cinderella tradition, there will be a slipper fitting contest at the Junior League Crystal ball the evening of April 19 at Hotel Jefferson, similar to the one which was a feature of last year's function, except that this year there will be some changes in the procedure for the sake of novelty. Last year the slipper was carried into the ball room on a satin pillow by a page in blue satin who bid for the privilege of finding a dainty foot to fit. The page was soon followed by a long line of young women eager to become Cinderella, and the judging was done by a committee instead of the prince of the fairy tale, in a semi-circular enclosure in the center of the room. The design and size of the slipper will be different this year but just what other features of the event have been changed have been kept a secret.

Another part of the entertainment will be the fashion parade with members of the Junior League as models. The list, announced yesterday, includes Mrs. Warren Temple Chandler, Mrs. Asa Brookings Wallace, Mrs. Dozier L. Gardner, Mrs. Knox Taussig, Miss Margaret

Continued on Next Page.



MISS BEATRICE KROEGER, daughter of Mr. and Mrs. Ernest R. Kroeger. She is designing the decorations for the Junior League Crystal Ball, April 19. —Ashen-Brenner.



MISS HENRIETTA HADLEY, daughter of Mrs. Herbert S. Hadley, whose marriage to Warren B. Lammert, son of Mr. and Mrs. Martin Lammert Jr., will take place in Florence, Italy, the latter part of the month. —Dieckman.



MISS ELEANOR EATON of New York, who is the guest of Miss Mary Scudder Bond, daughter of Mrs. H. Wheeler Bond. —Ashen-Brenner.



MRS. ARCHIE LEE, who will be an usher at the Women's Symphony Society tea at Hotel Jefferson Tuesday afternoon. —Ashen-Brenner.



MRS. BOYLE O. RODES, who will serve as an usher Tuesday afternoon at the Women's Symphony Society tea at Hotel Jefferson. —Kajiwara.

## Mrs. E. A. Faust Hostess Of Women's Committee

MRS. EDWARD A. FAUST, 1 Portland place, will be hostess today for the Women's Committee of St. Louis University and their guests. The Rev. Francis X. Manhhardt, S. J., A. M., professor of Ecclesiastical History and Christian Art at the St. Louis University will deliver an illustrated lecture on modern art in the Faust ballroom.

The hostesses for this afternoon are Mrs. Samuel W. Fordyce, chairman of the Women's Committee, and the following members of the Arrangements Committee: Mrs. Howard Benoist, Mrs. Theodore Benoist, Mrs. George E. Backer, Mrs. Charles S. Bates, Mrs. August A. Busch Jr., Mrs. Joseph L. Chambers, Mrs. J. Ross Clemens, Mrs. Seth W. Cobb, Miss Eugenia Chouteau, Mrs. Firmin Desloge Jr., Mrs. W. T. Donovan, Mrs. F. J. Drew, Mrs. O. J. P. Falk, Mrs. J. D. Perry Francis, Mrs. James M. Franciscus, Mrs. W. Geoffrey Kimball, Miss Lizzie M. Ghio, Mrs. Edward G. Hotchkiss, Mrs. Theresa Kulage, Mrs. A. Jackson Lindsay, Mrs. Clarence E. Maloy, Miss Emily Maffitt, Mrs. Birch O. Mahaffey, Mrs. Sidney Overall, Mrs. W. K. Morrison, Mrs. Paul Robyn, Mrs. J. Fred Schlafly, Mrs. George S. Tiffany, Mrs. Cornelius Tompkins, Mrs. Julia Walsh, Mrs. Edward J. Walsh, Mrs. N. S. Chouteau Walsh, and Mrs. John O'Fallon Delany.

## Junior League To Hear Lecture On Gypsy Music

### Dr. Walter Starkie, Irish Musician and Critic, to Illustrate His Talk Tomorrow With Violin Music.

ONE of the most interesting of the winter series of Monday morning lectures by the St. Louis Chapter of the Junior League will be given at 11 o'clock tomorrow morning by Dr. Walter Starkie, a picturesque figure in modern Ireland. The speaker will illustrate his lecture with violin music. The subject of the combination lecture-concert is to be "The Gypsies and Their Music."

Dr. Starkie, still in his early thirties, is a Fellow of Trinity College, Dublin; member of the Royal Irish Academy; Professor of Spanish Languages and Literature, University of Dublin; lecturer in Italian Language and Literature, University of Dublin; corresponding member, Royal Spanish Academy, and Knight of the Order of Alfonso XII, conferred on him by King Alfonso of Spain for merit in literature and scholarship. Dr. Starkie also is one of the directors of the Abbey Theater, Dublin, with Yeats, Lady Gregory and Lennox Robinson. He is music critic on the paper "The Irish Statesman," and is chairman of the Reception Committee to welcome distinguished guests to Ireland. He is author of "Luigi Pirandello," "Jacinto Benavente," "The One-Act Play in Spain," and others.

Born and reared in Dublin, Dr. Starkie attended Trinity College, where his father, a noted Greek scholar, was the first Catholic to win a fellowship. He enlisted in the World War and was on the Italian front with the British Expeditionary Forces.

At the close of the war he found himself stranded on the Italian frontier with his violin as the only means of livelihood. For many months he wandered, like a troubadour, from town to town in Southern Europe, playing his violin in small theaters, cafes and in the huts of Italian soldiers. He traveled with a company of gypsy variety artists, learning their folk lore and music.

Dr. Starkie's talk tomorrow morning will be about his experiences with these gypsies. He will play their melodies on his violin, and explain their influence on the music of Rumania, Russia, Hungary, Italy, France and Spain. He will illustrate the lure of gypsy music through his violin.

At the informal luncheon following the lecture-concert, Dr. Starkie will be the guest of honor, and Mrs. George Kimball Conant, 19 Portland place, will act of official hostess for the Junior League.

Guests at the lecture concert will not be limited to the Junior League members. It will be open to the public for a small fee.

## Symphony Society Tea on Tuesday

MRS. HARRY E. SPRAGUE, chairman of the Women's Committee of the St. Louis Symphony Society, will be one of the speakers at the tea which the Women's Committee will give Tuesday at 4 p. m. in the Gold Room of the Hotel Jefferson. Mrs. Charles M. Rice is chairman of the arrangements for the tea, and Mrs. Efirnest R. Kroeger assistant. L. Warrington Baldwin, president of the Symphony Society and Eugene Goossens, guest conductor, are also to talk.

The muscial program presented under the direction of Mrs. M. A. Goldstein will feature Felix Flatkin, the youthful violinist.

The tea is complimentary to officials of the Women's Symphony Society Committee officials and members, guarantors of the 1929 concert season, season ticket holders and members of the orchestra.

Mrs. John Cleveland Talbot, chairman of ushers, announced yesterday that the following had been asked to serve as ushers: Mrs. Benedict Farrar, Mrs. Guy W. Oliver, Mrs. Dudley French, Mrs. Samuel B. McPheeters, Mrs. Morgan Colt Day, Mrs. Charles Galt, Mrs. John Abeles, Mrs. William Hoover, Mrs. Henry Dunn, Mrs. Lindell Gordon Jr., Mrs. Leighton Shields, Mrs. Walter Clarke, Mrs. Allan Wyman, Mrs. Kenneth Carpenter, Mrs. Ralph Foster Bixby, Mrs. Sears Lehmann, Mrs. Thomas Francis, Mrs. Talton Francis, Mrs. Samuel Dozier Conant, Mrs. Charles Claflin Allen Jr., Mrs. Boyle Rodes, Mrs. Archie Lee, Mrs. Lawrence Post, Miss Eleanor Horton, Miss Louise Kroeger, Miss Matilda Moulton and Miss Beatrice Kroeger.

## Catholic Alumnae Card Party at Chase April 13

ONE of the large and important affairs of of the post-Lenten season will be the card party which the St. Louis Circle and the Missouri Chapter of the International Federation of Catholic Alumnae will give Saturday afternoon, April 13, at the Hotel Chase. The proceeds will be used to help finance the sight conservation class of the local Catholic parish school system and help round out the

Continued on Next Page.

## Travel News Of St. Louisans

MR. AND MRS. PALMER CLARKSON, 2 Windermere place, have returned from a visit to Honolulu. On their way home they visited their daughter and son-in-law, Mr. and Mrs. Robert Prince Casey of Los Angeles. Mr. and Mrs. F. W. A. Vesper, 6481 Ellenwood avenue, who were in Honolulu with Mr. and Mrs. Clarkson, are expected home this week.

Miss Edith Peters, daughter of Mrs. Frederick R. Peters, 5528 Waterman avenue, has returned from Gulfport, Miss., where she has been visiting Miss Dorothy Bemis at the winter home of Miss Bemis' parents, Mr. and Mrs. William N. Bemis of Hotel Chase.

Mr. and Mrs. Lawrence C. Sherrill, 4014 Argyle place have gone to Gulfport, Miss., to be guests of Mr. and Mrs. Bemis and to attend the wedding of Miss Hannah Bemis and Joseph Green Morris of Alton, Ill., which will take place tomorrow.

Miss Mary Scudder Bond, daughter of Mrs. H. Wheeler Bond, 17 Vandeventer place, has as her guest, Miss Eleanor Eaton of Yonkers, N. Y.

Miss Julia Evans, daughter of Mr. and Mrs. Gwynn Evans, 10 Hortense place, is spending a fortnight at Washington, D. C.

Mrs. William R. Compton, 18 Kingsbury place, has returned from Ormond Beach, Fla., where she joined Mr. and Mrs. Charles White Scudder, 15 Vandeventer place, for a late winter visit.

Mr. and Mrs. Bradford Shinkle, 35 Portland place, and their young son have returned from Daytona Beach, Fla., where they have been visiting Mrs. Shinkle's mother, Mrs. Jackson Johnson, 25 Portland place, at her winter home.

Miss Dorothy Collins, daughter of Mr. and Mrs. Thomas R. Collins, 5265 Westminster place, departed Friday for Asheville, N. C., to spend several weeks.

Mrs. Daniel Breck, 5959 Clemens avenue, and her daughter, Miss Frances Breck have returned from a late winter visit at Palm Beach, Fla. Miss Breck attended the prom last evening at Princeton University. She will make a brief visit in Washington before returning home.

Capt. Richard D'Oyly-Hughes of the British Army has arrived in St. Louis from India to join his wife and young daughter, who have been in St. Louis with her mother, Mrs. Henry L. Chase and her two sisters, Mrs. Edwin M. Vernon Mastin, 5136 Westminster place and Mrs. John S. Lionberger, 6357 Ellenwood avenue, since last November. Capt. O'Oyly-Hughes is on a year's leave of absence and he and Mrs. D'Oyly-Hughes expect to spend the greater part of that time in St. Louis.

Mr. and Mrs. Oliver Garrison Jr., 81 Aberdeen place, now are at Miami Beach, Fla., following a cruise to the West Indies. Mr. and Mrs. Garrison are expected home the latter part of the month.

Mrs. John Trigg Moss of 6017 Enright avenue has returned from a week's stay in Washington. Mrs. Moss, who is national chairman of the Old Trails Association, will officiate at the unveiling of a pioneer monument at Bethesda, Md., a suburb of Washington, during the convention of the Daughters of the American Revolution, next month.

Mr. and Mrs. Harry H. Langenberg, 49 Westmoreland place, accompanied by Mrs. Langenberg's sister, Miss Helen Morton, daughter of Mrs. Isaac W. Morton, 43 Portland place, who has been living abroad for a number of years, will sail on the steamer Paris, March 27, for St. Louis.

Mr. and Mrs. Robert Holmes of the St. Louis Country Club grounds have returned from a visit of two weeks at Atlantic City.

Mrs. Paul B. Jamison, 6105 Lindell boulevard, will depart Tuesday for New York to join her daughter, Miss Elizabeth Jamison a student at Briarcliff Manor, N. Y., who is to spend her Easter vacation with her family. Mr. Jamison and their small son, Paul B. Jr. will join them next Sunday, and they will go to Atlantic City for Easter.

Mr. and Mrs. Archibald Chester Loud, 6300 Northwood avenue, will take possession of their new home in Oakleigh on Ladue road early in June. Mrs. Loud's mother, Mrs. Alfred Franklin Smith of Belle Meade Park, Nashville, Tenn., will arrive in St. Louis this spring to visit her son-in-law and daughter and their small daughter, Lucy Hortense Loud, who was born February 21.

Mrs. George W. Lamke, 138 Linden avenues, Clayton, is in Emporia, Kan., for a few days. She installed the Phi Epsilon chapter of Mu Phi Epsilon, of which she is national president, Saturday evening. On her return she will visit Mu Delta chapter and the Kansas City Alumnae Club in Kansas City.

Mr. and Mrs. Winston Churchill, who have been visiting at Mexico City, who stopped in St. Louis for a short visit, departed Thursday for Cornish, N. H., where they have a summer home. Mr. Churchill was the guest of his cousin, Joseph P. Gazzam and Mrs. Gazzam, 4944 Lindell boulevard, and Mrs. Churchill stopped with her cousin, Mrs. William G. Pettus and Mr. Pettus, 4567 Westminster place.

Mrs. Cornelius Tompkins, 5290 Waterman avenue, will return early this week from New Orleans, where she has been visiting for several weeks.

Mr. and Mrs. Frank H. Hamilton, 484 Lake avenue, sailed Thursday from New York on the steamer France for a Mediterranean cruise. Later they will take a motor trip through Italy and France and will visit Mr. Hamilton's sisters, Mrs. Lillie Fouchard and Mrs. Georges Lambert, both of Paris.

Mr. and Mrs. Mahlon B. Wallace of the Price road, and her daughter, Miss Janet, who are traveling abroad, now are at Athens, Greece. They are visiting the countries of Southern Europe and Northern Africa.

Mr. and Mrs. Hillsman Taylor, 27 Lenox place, have returned from a month's visit in Honolulu. They sailed for Honolulu Feb. 9, and were guests at the Royal Hawaiian Hotel during their stay.

Mr. J. D. Perry Francis, 20 Portland place, and Mrs. N. S. Chouteau Walsh, 7 Portland place, have returned from a visit in Charleston, N. C., and New Orleans, following a trip to Cuba. Mr. Francis and Mr. Walsh, who accompanied them to Cuba, preceded them home.

Mr. and Mrs. Voluntine C. Turner, 6227 Rosebury drive who are in Panama City, for a visit, will be accompanied home by their daughter, Mrs. Horatio Potter of LaPaz, Bolivia, and her young son. Mrs. Potter formerly was Miss Beatrice Turner.

Mrs. Edward Morton Banister, 4915 Argyle place has gone to Hollywood, Fla., to join her parents, Mr. and Mrs. Henry Cooper Whiteside, 5127 Washington boulevard, who have been in the South for the last two weeks.

Mrs. Charles E. Bascom, 50 Portland place, is spending a short time in New York. She is expected home early this week.

Miss Katherine Perkins, daughter of Mr. and Mrs. Albert T. Perkins, 6365 Ellenwood avenue and her cousin, Miss Evelyn Guy, daughter of the late Mr. and Mrs. William Evans Guy are spending several days in New York following a cruise to the West Indies. They arrived in New York Wednesday.

Miss Frances Stewart of Schenectady, N. Y., has returned to her home after a visit with Miss Louise Rexford, debutante daughter of Mr. and Mrs. Ley Peterson Rexford, 4757 Westminster place.

Mrs. James H. McCabe, 5611 Bartmer avenue, will sail in April for a trip to Europe. She will be accompanied by Miss Rachael E. Gray, daughter of Mr. and Mrs. William E. Gray, 6246 Enright avenue. They will travel in southern Europe, Germany, Austria and the British Isles, returning home the latter part of August.

Mrs. Cevedra D. Blake, 501 Clara avenue, will leave tomorrow for Boston to visit before sailing March 30 with Mr. Blake for Europe.

Mrs. Henry Turner Lee, 5401 Cabanne avenue, and her daughter, Miss Phoebe, will spend the Easter season in New York. Mrs. Lee will depart shortly for Washington, D. C., to join her daughter who attends school there.

Mr. and Mrs. Vincent L. Price, 6320 Forsythe boulevard, and Mr. and Mrs. Robert Coit Day, 5117 Westminster place, are making a motor trip in the South. They will visit the gulf resorts and will return home by way of Atlanta, Ga., where they will visit Mrs. Day's brother and sister.

Miss Jane Messick, debutante daughter of Mr. and Mrs. Charlton Messick, 4537 Maryland avenue, departed Thursday for a short visit to Louisville, Ky.

Mr. and Mrs. L. Warrington Baldwin, 22 Westmoreland place, and their daughter, Miss Roccena, have returned from a visit in the South. Mr. and Mrs. Baldwin have been in Savannah, Ga., and Miss Baldwin has been at Miami Beach, Fla., with former Governor and Mrs. Frederick D. Gardner, 4508 West Pine boulevard, and their daughter, Miss Janet, who also have returned home.

Miss Louise Chappell Rumsey of Hotel Chase and her debutante daughter, Miss Louise, have taken an apartment at the Mayfair House on Park avenue, New York, and will depart this month for the East to make their home. Miss Rumsey is at Pass Christian, Miss., with her father, Horace S. Rumsey, for a fortnight's visit.

Mr. and Mrs. William H. Danforth, 17 Kingsbury place, have arrived home from a cruise to the West Indies. They were accompanied by their son-in-law and daughter, Mr. and Mrs. Randolph P. Compton of Scarsdale, N. Y., and their four children who will be here for the Easter season.

Mrs. Nettie Beauregard, 4906 McPherson avenue, has gone to New Orleans and Pass Christian, Miss., where she will spend 10 days as the guest of Miss Bella Denize.

Mrs. Warren Finley McElroy, 23 Portland place, and Miss Ruth McElroy will arrive in New York March 25 from their cruise to the West Indies. They will spend two weeks in New York before returning to St. Louis.

Mr. and Mrs. J. Clark Streett, 36 Kingsbury place, left Friday for Hot Springs, Ark., to join Mr. and Mrs. George Castleman Mackay, 3693 Lindell boulevard, for two weeks. They are making the trip by motor.

Mrs. Oscar Johnson, 38 Portland place, will have as her guest Miss Dorothy Green of New York who will arrive Wednesday to remain two weeks. Miss Green was a schoolmate of Mrs. Russell Forgan of Chicago at the Spence School in New York. Mrs. Forgan was formerly Miss Ada Johnson of St. Louis.

Mr. and Mrs. J. Herbert Jones, 4944 Lindell boulevard, have returned from Miami Beach, Fla., where they spent the last two months. Mr. and Mrs. Jones plan to build a home at Miami Beach which they will occupy next winter.

Sidney Allen, who with Mrs. Allen has been in St. Louis for a month, sailed Friday for his home in Paris. He was accompanied by his brother, Wayman McCreery Allen, 26 Westmoreland place. Mrs. Allen, accompanied by Mrs. Henry S. Cushman, will depart March 29, for France. Mr. and Mrs. Allen have been occupying the home of Mrs. Allen's mother, the late Mrs. Henry S. Turner, 4967 Pershing avenue. Mr. and Mrs. Cushman will give up their residence in Lenox place and will occupy the Turner home on Pershing avenue.

Mrs. Laura S. Edmunds, 4425 McPherson avenue, has returned from a visit of two months in Florida. On her way home she visited for two weeks with her brother-in-law and sister, Mr. and Mrs. William H. DuBose of Sewanee, Tenn.

Mrs. Arthur B. Shepley, 50 Westmoreland place, and her debutante daughter, Miss Mary Merwin Shepley, have returned from a fortnight's visit at Hollywood, Fla.

Mr. and Mrs. E. Garneau Weld of Litzinger road, and their children are expected home today from Miami Beach, Fla., where they have been for the winter.

Dr. and Mrs. Willard Bartlett, 54 Westmoreland place, returned yesterday from a trip of three months to the Hawaiian Islands, where they had a cottage on Waikiki Beach. Dr. Bartlett addressed the Medical Society of the islands during his stay. After landing in San Francisco Dr. and Mrs. Bartlett spent a week at Palo Alto, Cal., visiting their youngest son, Aurelius T. Bartlett, who is a freshman at Leland Stanford University.

Mr. and Mrs. Thomas H. Wright, 46 Portland place, who have been visiting at Miami Beach, Fla., and who have been guests of Mr. and Mrs. J. F. Byers of Pittsburg, Pa., at their winter home at Aiken, S. C., are expected home tomorrow.

MISS MARGARET WARNER



Miss Warner, daughter of Mr. and Mrs. Walter Warner of 5424 Cabanne avenue, will play the leading role in "The Queen's Husband," to be presented by the Little Theater of Washington University, Wednesday and Thursday evenings at the Artists' Guid.
—Dieckman.

MRS. MILTON E. BERNET



Mrs. Bernet has arrived from Denver, Colo., for a visit with her parents, Mr. and Mrs. Walter Hemsley of 6918 Washington boulevard.
—Ashen-Brenner.

MISS CONSTANCE BOLAND



Miss Boland, daughter of Mr. and Mrs. B. M. Boland of 5040 Lotus avenue, is committee chairman for a benefit card party to be given by St. Mark's Academy Alumnae Association, at Hotel Chase, Wednesday evening, April 3.
—Strauss.



MISS ELIZABETH LONG

Miss Long of Rolla, Mo., who has visited in St. Louis as the guest of Miss Kate Thompson, daughter of Guy A. Thompson of 32 Washington terrace, was chosen Queen of the St. Patrick's Ball at the Missouri School of Mines.
—Ashen-Brenner.

## Catholic Alumnae Card Party, April 13

Continued From Preceding Page.

pledge of the Missouri Catholic alumnae to the $10,000 national scholarship fund.

Mrs. Joseph C. Darst is chairman of the Arrangements Committee and Mrs. Howard Benoist treasurer. Mrs. John L. Boland is chairman of the Patroness Committee patronesses, and Mrs. W. Julius Polk of the Card Committee. Mrs. Humbert S. Ghio and Miss Adelaide Gruender head the Souvenir Committee and Mrs. John R. Kelley, Miss Catherine Smith and Miss Dorothy Garesche the Program Committee. Mrs. J. Hugh Powers will be chairman of the candy sale.

A partial list of patronesses includes Mrs. Eugene A. Fusz, Mrs. J. O'Fallon Delany, Mrs. John L. Boland, Mrs. Daniel Nugent, Mrs. Edward D. Hotchkiss, Mrs. Joseph C. Darst, Mrs. A. B. Harrington, Mrs. Firmin Desloge, Mrs. Amadee Valle Reyburn, Miss Helen Schlafly, Mrs. I. D. Kelley Jr., Mrs. J. M. Janes, Mrs. Robert E. M. Bain, Mrs. Blanche Bordley, Mrs. James Dowling Jr., Mrs. T. J. Lydon, Mrs. J. Reynolds Medart, Miss Gertrude Gaupel, Mrs. C. E. Maloy, Mrs. James Prendergast and Miss Mary Tompkins.

## Cinderella Contest at Junior League Ball

Continued From Preceding Page.

Rumsey, Miss Loraine Grover, Mrs. Wallace Herndon Smith, Mrs. William O. Schock, Mrs. David Randolph Calhoun, Mrs. Joseph L. Werner, Mrs. Lambert III, Mrs. Lindell Gordon Jr., Mrs. Donaldson Lambert, Miss Anne Farrar Semple, Mrs Oliver J Anderson, Miss Elizabeth Douglass, Miss Elizabeth Allen, Mrs. John F. Shepley and Miss Louise Church.

Mrs. Harry Culver Ratliff of Weslaco, Tex., in the lower Rio Grande Valley, and her young daughter, Mary Jane, are visiting her sister, Mrs. Robert Emmett Bruce, for the spring. Mrs. Ratliff was, before her marriage, Miss Anna Lee Holden, daughter of Mr. and Mrs. Richard Lee Holden, 6136 Waterman avenue.

## Judge and Mrs. Nortoni Visit Gov. Caulfield

JUDGE and Mrs. A. D. Nortoni of the Cathedral Apartments, 4464 Lindell boulevard; Mr. and Mrs. Clarence M. Barksdale, 6015 Pershing avenue, and Mr and Mrs. Sydney J. Salkey, Clayton and Cella roads, have returned from Jefferson City, where they went to visit Gov. Henry S. Caulfield and Mrs. Caulfield at the executive mansion and to attend the official dinner which Gov. and Mrs. Caulfield gave for the Chief Justice and the Associate Justices and Commissioners of the Missouri State Supreme Court. The honor guests of the occasion were Chief Justice John Turner White and Mrs. White, Judge and Mrs. Robert F. Walker, Judge and Mrs. W. T. Ragland, Judge and Mrs. Ernest A. Gnatt, Judge and Mrs. David E. Blair, Judge and Mrs. W. Franks, Judge and Mrs. F. E. Atwood, Judge and Mrs. J. D. Lindsay, Judge and Mrs. Berryman Henwood, Judge and Mrs. A. M. Seddon, Judge G. R. Ellison, Judge Cooley and Attorney-General and Mrs. Stratton Shartel.

## Girls Subject of Tuberculosis Dri

THE "teen age" girl will ... in for a large share of attention in the second annual educational campaign for the early diagnosis of tuberculosis now being conducted by the Tuberculosis and Health Society of St. Louis, according to Mrs. Alvin Bauman, chairman of the educational committee. Since the progress made in stamping out tuberculosis has not been as extensive with this age group as with the general population, special educational features have been inaugurated.

More than 1000 Girl Reserves are scheduled to see the educational movie, "Consequences," which points out the dangers of improper health habits and teaches a lesson of tuberculosis prevention. Posters appealing particularly to girls will be posted in high schools and gymnasiums. Health speakers will appear before groups of young women in factories and clubs.

Besides a number of events scheduled for schools, churches and social groups, special efforts are being made to reach mothers' clubs and parent-teachers' organizations with the health speakers and movies. Nearly 50 women's groups, including units of the Board of Religious Organizations and the Child Conservation Council, are listed for talks during the campaign. A pamphlet called "Make Sure" and another "Do Children Have Tuberculosis" have been prepared for distribution.

## New York Society Welcomes Spring

By the Associated Press.

NEW YORK, March 16.

ACTIVITIES heralding the approach of a spring occupied New York society this week. Interest centered in charity carnivals, the flower show and the vernal hunt for new wardrobes, although actually, the program was one of preparation rather than execution.

Social affairs are rather at a standstill except for the small exclusive parties that are the delight of the fashionables at this season, but plans for coming events go on apace. Many interesting affairs are scheduled for the brilliant "little season" that follows Easter.

Mexican romance of ages past will furnish the decorative motif for the charity carnival of 1929, which is to be given in Madison square Garden for the benefit of the Hudson Health Center. The historic entrance of Cortez into Mexico and the welcoming fiesta staged by Montezuma will be portrayed in the pageant "Aztec Gold." The title recalls the lavish decorative use made of the metal by the Aztecs and Incas.

The arrival of the Spanish conqueror will be staged in a sumptuous setting. While the sun goddess and her attendants look on, great bells will proclaim the arrival of Cortez, and a chorus of several hundred voices will greet him. Mexican, Spanish and Aztec costumes will be worn by the several hundred participants in the pageant, a score of crimson torches will illuminate the scene and all will be reflected in oblong pools of water setting off the stage at both ends.

A. J. Drexel Biddle, Count Ravell and Henry W. Taft are among those on the advisory board of the carnival. Members of the debutante committee already are at work on the dances and costumes which are to be a feature of the pageant.

In the midst of its plans for charity benefits, society found time to attend the flower show in Grand Central Palace, where many blue ribbons were awarded the exhibits from its own gardens. Many famous suburban estates were represented in the garden contests and the lists of competitions for special plants and flowers was both long and distinguished.

The lillies of the valley exhibited by J. P. Morgan, who was one of the largest private exhibitors at the show, attracted wide attention. So did the King George tulips entered by Mrs. Whitelaw Reid, and the roses displayed by Mrs. Payne Whitney. Percy Chubb, who won the Holland cup for the third time, displayed a tulip garden flanking moss covered steps, while Mrs. Otto Kahn exhibited an old fashioned English garden of sweetpeas, nasturtiums and daffodils banked against a white picket fence.

A program which ranged from Shakspeare to jazz in portraying "love scenes of four centuries" drew a large number of the fashionables to the Ethel Barrymore Theater last Sunday night. Miss Barrymore, Eva Le Gallienne, Basil Sydney and a score of other actors and actresses contributed their services to the entertainment, which was given to raise funds for the Eleonora Duse Fellowship Fund.

A succession of scenes from famous plays dating from the time of the English playwright to the present day were given, the music for the entertainment being furnished by George Barrere and his little symphony orchestra.

Among those who purchased boxes and entertained parties at the benefit were Mrs. Efrem Zimbalist and Walter Damrosch.

"Cat parties" are a new feature of the small informal affairs that are so popular with the fashionables during Lent. The name has been conferred because only ladies attend—and it was bestowed by the ladies themselves.

On the evenings which many men spend in their clubs, their wives meet in groups of four or six, dine at a fashionable hotel and proceed to a box party in one of the theaters. Festivities close with a supper party at the home of one of the matrons. Costumes are just as carefully planned as if the male contingent were present. The smartest evening frock, the most brilliant jewels, the newest wrap, are chosen for the "cat party."

Mrs. Paul Frankl was among recent hostesses at one of the informal Lenten affairs, where costumes were interesting. Mrs. Frankl chose a gown of egg-shell satin marked by an elaborate shoulder scarf of the same material and side drapery which swept the floor. Elise Seeds appeared in a gown of the new dusty blue, cut with a deep V decolletage, while Mrs. Lee Simonson wore a dress of heavy silk patterned in barbaric colors.

Fencing plays a prominent part in the exercise program of fashionable New York women these days. Many social registerites are learning to use the foil with dexterity and grace. The majority of fencers choose the regulation costume of short black satin knickers, white silk blouse marked with a scarlet satin heart on the left side, and low-heeled shoes.

**Business Women's Club Dinner.**

A buffet dinner will be served at the weekly meeting of the Business and Professional Women's Club of St. Louis, which will be held at the Town Club, Tuesday, at 6:30 p. m. Jerome Cook, chairman of the Education Committee of the League of Women Voters, will speak.

**Daughters of Colonists Luncheon.**

St. Louis Chapter, Daughters of the American Colonists, will meet at the Forest Park Hotel Thursday at 12:30 p. m. The luncheon will be followed by a program with Mrs. Harry E. Wagoner as the speaker.

## Charity F... Elks

THE Ladies' ... Club No. ... members, ... fete to be held ... 2619 Lindell b... evenings of March ... purpose of th... money for the ... fund of the le... welfare commi... their work of ... in distress irre... creed and to c... feature of ex... children.

The followi... others as chair... booths: Mrs. ... E. L. Martt, ... mersby, Mrs. ... A. Goerger, ... Mrs. A. B. ... Max Berman, ... Mrs. H. C. S... Boulicault, ... Mrs. A. B. ... Calvin, Mrs. ... Mrs. Harry A... M. Trexler, ... Mrs. L. Cash, ... F. E. Aratz, ... Bertha Ritter, ... Mrs. F. V. Sun... ton Jr., and ... mann.

Last Monday ... its monthly ... After lunch... ficers were ... Hamilton, pre... Dickman, first ... A. Schlich, se... Mrs. A. B. ... urer; Mrs. F... and Mrs. C... publicity chai...

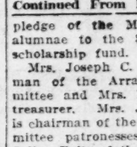
## Carondele... Plan ...

THERE wil... munity ... Thursday ... delet Y. M. ... Loughborough ... the first time ... women's club ... ganizations of ... city will unit... organizations ... members.

Each group ... table decorate... program and ... minute stunt. ... W. C. A. will b... onstrating its ...

The commit... rangements in... Hawker, chair... dox, Mrs. W. ... Luhn, Mrs. W... Jennie Crawfo... age, Mrs. D. S... Moodie, Mrs. ... Louis Thomas... Michael.


Karges QUALITY JOSEPH
A MAGIC SURPRISE
Monday We Offer "Doris" Ultra-Sheer CHIFFON STOCKINGS
Boasting such magic delicacy of weave and the smartest of colors.
$5.00 the Pair Regularly
SPECIAL—MON-DAY—$3.95
821 LOCUST NEAR NINTH



We suggest that you come to see our beauty salon and get acquainted. Our Realistic Permanent Wave will give you a chic appearance. Let Miss Perry, who is an expert, give you a finger wave or Miss Rosemary, formerly at Kurusz, give you a hair cut and marcel. Frederics Permanents ..... $5
MISS HUNT AND MISS MORAN GIVE ALL PERMANENTS THEIR PERSONAL ATTENTION.
Phone CEntral 4506 for Appointment
Hunt & Moran Beauty Salon
301 Commercial Bldg.
Entrance 214 N. 6th, Bet. Olive & Pine

Capable workers watch Post-Dispatch Help Wanted Ads for vacancies. The Post-Dispatch is read by far more homes in St. Louis every day than any other St. Louis newspaper.

YOUR FORM IS YOUR FORTUNE
Not your face! Form and personality are two assets that put the modern woman over in business and love! Our Reducing and Health Course includes roller reducing machine, electric bath, body massage by expert masseuse, Mrs. Hoskins, Physical Culture to Music by Dorothy Conklin. Single treatments, $3.00.
MONDAY, TUESDAY AND WEDNESDAY SPECIAL—10 FULL TREATMENTS $25
FIRST TRIAL TREATMENT, $2.50
Dorothy Health Institute CEntral 4633. 208 City Club Bldg.

AN ACCIDENT—resulted in discovering, in St. Louis, a wonderful Sulphur Mineral Water beneficial to mankind in indications of numerous ailments. A free booklet describing this 2200-foot well mailed on request. Belcher Mineral Sulphur Water and Baths promote better health. Department for Ladies.
BELCHER HOTEL Fourth and Lucas

Get that new permanent in time for Easter!



PERMANENT WAVE $5
Shampoo, Trim and Finger Wave Included
This Wave can be given with either a marcel or round curl with or without ringlet ends. Daily without appointment. Evening and Sunday with appointment.
MADGE'S BEAUTY SHOP
5th Floor Holland Bldg.
Phone GArfield 5507—211 N. 7th St. (Just South of Olive)

LADIES' AND GENTLEMEN'S
WIGS AND TOUPEES
in stock and made to order. We guarantee a perfect fit and match. Reasonable Prices. Finger Waving, Marcelling, Permanent Waving.
HIRSCH HAIR BAZAAR
502 N. 7th St.—Ground Floor.
CEntral 2394. Open Evenings by Appointment.

IDEAL PERMANENT WAVE
For Spring and Easter
$5
Ideal gives you a soft, lustrous, lasting wave of natural beauty that makes your hair look its loveliest.
With or Without Appointment
All Work Under Supervision of
May Belle Lieberstein
I Operate Only One Shop in Town, in the Holland Bldg., 211 N. 7th
Open evenings and Sundays by Appointment.
Ideal Beauty Shop
THIRD FLOOR, Holland Bldg.
211 N. 7th St. CHestnut 8685
Thousands of Satisfied Customers
Large deep marcel or round curl with or without ringlet ends.
We specialize in rewaving your old permanent

Rainey's Permanent Wave Shop
2d Floor Commercial Bldg., Sixth & Olive
All the new wraps, methods and devices used. In one hour and thirty minutes you are finished. No discomfort. Every wave guaranteed. See your wave before you pay your money.
Swirl and Finger Waving done in 30 minutes by the only machine of its kind in existence. Phone GArfield 7153.
$5

Peter Pan Permanents
NEVER DISAPPOINT
They are as soft and beautiful as naturally curly hair. No frizzy, kinky, unruly effect—just a mass of lustrous waves that stay where they are placed. You may choose a large, loose, marcel - effect with ringlet ends or round curl. We successfully wave over an old permanent. Dyed and bleached hair given free test curl.



Open Evenings By Appointment
Our System Causes No Pain
$5 Complete—No Extra Charges
PERMANENT WAVE SHOPPES
PETER PAN
WEST END 1127A N. Union—FOrest 1210
NORTH SIDE 2114A E. Grand—COlfax 0900

FAT MUST GO



Overweight and Underweight Ladies, come in for a FREE Battle Creek Treatment and learn how to acquire and keep an attractive figure.
MARY T. BENDER BEAUTY SHOP
359 N. BOYLE at Maryland
LIndell 3608
Hours: 9 a. m. to 9 p. m.

SPECIAL For One Week Only This Ad Good for $1 on a Permanent.
PERMANENT WAVE With or Without APPOINTMENT
SPECIAL For one Week Only This Ad Good for $1 on a Permanent.



Thirty-five years in the hair business in St. Louis gives us the knowledge of wrapping hair for deep waves with Ringlet ends. Our improved steam-oil method that does not dry or break the hair, but leaves it soft and lustrous. We specialize in Permanent Waving.
EXPERIENCED OPERATORS
$5.00 No School
Science—Service—Satisfaction
Our Reputation Is Your Guarantee
Hours: 9 A. M. to 9 P. M. Talbot's Beauty Shop DElmar 3024
1219 N. TAYLOR AVE. . ½ Block South of Page



To Successfully Wave Over an Old Permanent
PROF. LA RUE'S GUARANTEED PERMANENT WAVE
Complete
Large, Deep Marcel Permanent with or without Ringlet Ends. Also Round Curl or Swirl Wave.
$5
No Extra Charges
Your choice of any style Wave you prefer —or we will advise you the type most becoming.
Shampoo, Hair Trim and Finger Wave Included
Experienced Operators—Not a School
LA RUE PERMANENT WAVE SHOP
Carleton Bldg. Seventh Floor, Cor. Sixth and Olive Opp. Famous-Barr
GARFIELD 6222 6223
Open Sundays by Appointment
Open Evenings With or Without Appointment—No Waiting

## New York Society Welcomes Spring

By the Associated Press.

NEW YORK, March 16.

ACTIVITIES heralding the approach of a spring occupied New York society this week. Interest centered in charity carnivals, the flower show and the vernal hunt for new wardrobes, although actually, the program was one of preparation rather than execution.

Social affairs are rather at a standstill except for the small exclusive parties that are the delight of the fashionables at this season, but plans for coming events go on apace. Many interesting affairs are scheduled for the brilliant "little season" that follows Easter.

Mexican romance of ages past will furnish the decorative motif for the charity carnival of 1929, which is to be given in Madison square Garden for the benefit of the Hudson Health Center. The historic entrance of Cortez into Mexico and the welcoming fiesta staged by Montezuma will be portrayed in the pageant "Aztec Gold." The title recalls the lavish decorative use made of the metal by the Aztecs and Incas.

The arrival of the Spanish conqueror will be staged in a sumptuous setting. While the sun goddess and her attendants look on, great bells will proclaim the arrival of Cortez, and a chorus of several hundred voices will greet him. Mexican, Spanish and Aztec costumes will be worn by the several hundred participants in the pageant, a score of crimson torches will illuminate the scene and all will be reflected in oblong pools of water setting off the stage at both ends.

A. J. Drexel Biddle, Count Ravell and Henry W. Taft are among those on the advisory board of the carnival. Members of the debutante committee already are at work on the dances and costumes which are to be a feature of the pageant.

In the midst of its plans for charity benefits, society found time to attend the flower show in Grand Central Palace, where many blue ribbons were awarded the exhibits from its own gardens. Many famous suburban estates were represented in the garden contests and the lists of competitions for special plants and flowers was both long and distinguished.

The lillies of the valley exhibited by J. P. Morgan, who was one of the largest private exhibitors at the show, attracted wide attention. So did the King George tulips entered by Mrs. Whitelaw Reid, and the roses displayed by Mrs. Payne Whitney. Percy Chubb, who won the Holland cup for the third time, displayed a tulip garden flanking moss covered steps, while Mrs. Otto Kahn exhibited an old fashioned English garden of sweet-peas, nasturtiums and daffodils banked against a white picket fence.

A program which ranged from Shakspeare to jazz in portraying "love scenes of four centuries" drew a large number of the fashionables to the Ethel Barrymore Theater last Sunday night. Miss Barrymore, Eva Le Gallienne, Basil Sydney and a score of other actors and actresses contributed their services to the entertainment, which was given to raise funds for the Eleonora Duse Fellowship Fund.

A succession of scenes from famous plays dating from the time of the English playwright to the present day were given, the music for the entertainment being furnished by George Barrere and his little symphony orchestra.

Among those who purchased boxes and entertained parties at the benefit were Mrs. Efrem Zimbalist and Walter Damrosch.

"Cat parties" are a new feature of the small informal affairs that are so popular with the fashionables during Lent. The name has been conferred because only ladies attend—and it was bestowed by the ladies themselves.

On the evenings which many men spend in their clubs, their wives meet in groups of four or six, dine at a fashionable hotel and proceed to a box party in one of the theaters. Festivities close with a supper party at the home of one of the matrons. Costumes are just as carefully planned as if the male contingent were present. The smartest evening frock, the most brilliant jewels, the newest wrap, are chosen for the "cat party."

Mrs. Paul Frankl was among recent hostesses at one of the informal Lenten affairs, where costumes were interesting. Mrs. Frankl chose a gown of egg-shell satin marked by an elaborate shoulder scarf of the same material and side drapery which swept the floor. Elise Seeds appeared in a gown of the new dusty blue, cut with a deep V decolletage, while Mrs. Lee Simonson wore a dress of heavy silk patterned in barbaric colors.

Fencing plays a prominent part in the exercise program of fashionable New York women these days. Many social registerites are learning to use the foil with dexterity and grace. The majority of fencers choose the regulation costume of short black satin knickers, white silk blouse marked with a scarlet satin heart on the left side, and low-heeled shoes.

**Business Women's Club Dinner.**

A buffet dinner will be served at the weekly meeting of the Business and Professional Women's Club of St. Louis, which will be held at the Town Club, Tuesday, at 6:30 p. m. Jerome Cook, chairman of the Education Committee of the League of Women Voters, will speak.

**Daughters of Colonists Luncheon.**

St. Louis Chapter, Daughters of the American Colonists, will meet at the Forest Park Hotel Thursday at 12:30 p. m. The luncheon will be followed by a program with Mrs. Harry E. Wagoner as the speaker.

MISS CHRISTIANA WYGANT



Miss Wygant, the daughter of Colonel and Mrs. Henry S. Wygant of Harrisburg, Pa., is the guest of her cousin, Mrs. John O'Fallon Delany 5105 Lindell boulevard.
—Ashen-Brenner.

MISS MILDRED MILLER



Miss Miller, daughter of Mrs. Louis J. Ortell, 333 North Hills drive, was toastmistress at the Omega Phi Society banquet Thursday night at Hotel Chase, honoring Dr. Charles E. Caspari, Dean of the St. Louis College of Pharmacy.

MISS CHARLOTTE MARIE THOMAS



The engagement of Miss Thomas, daughter of Mrs. Arthur A. Thomas, 4510 South Grand boulevard, and Jolly Lee Kenton, son of Mr. and Mrs. Walter J. Kenton, has been announced.

## Charity Fete by Elks Club Ladies

THE Ladies' Auxiliary of Elks Club No. 9, assisted by the members, announce a charity fete to be held in the clubhouse, 2619 Lindell boulevard, the evenings of March 21, 22 and 23. The purpose of the fete is to raise money for the community welfare fund of the lodge to enable the welfare committee to carry on their work of caring for persons in distress irrespective of race or creed and to continue the regular feature of entertaining orphan children.

The following will act with others as chairmen of the various booths: Mrs. F. L. Bennett, Mrs. E. L. Martt, Mrs. C. K. Summersby, Mrs. E. Morgan, Mrs. G. A. Goerger, Mrs. Jacob Frank, Mrs. A. B. Schneidthorst, Mrs. Max Berman, Mrs. C. C. Peterson, Mrs. H. C. Sperreng, Mrs. M. J. Boulicault, Mrs. Hays Bunting, Mrs. A. R. Allison, Mrs. Homer Calvin, Mrs. William G. Steininger, Mrs. Harry A. Hamilton, Mrs. R. M. Trexler, Mrs. A. F. O'Brien, Mrs. L. Cash, Mrs. A. Weisert, Mrs. F. E. Arata, Mrs. F. Tabler, Mrs. Bertha Ritter, Mrs. J. R. Jones, Mrs. F. V. Suntzel, Mrs. C. R. Lupton Jr., and Miss Mayme Dickmann.

Last Monday the Auxiliary held its monthly meeting.

After luncheon the following officers were elected: Mrs. H. A. Hamilton, president; Miss Mayme Dickman, first vice president; Mrs. A. Schlich, second vice president; Mrs. A. B. Schneidthorst, treasurer; Mrs. F. Bennett, secretary, and Mrs. Charles C. Peterson, publicity chairman.

## Carondelet Clubs Plan Joint Program

THERE will be a Women's Community Fellowship dinner Thursday evening at the Carondelet Y. M. C. A. Building, 600 Loughborough avenue, in which for the first time representatives of all women's clubs and fraternal organizations of this section of the city will unite. Churches, civic organizations and clubs will send members.

Each group will have its own table decorated to illustrate its program and each will give a five minute stunt. The Carondelet Y. W. C. A. will have a program demonstrating its various departments.

The committee in charge of arrangements includes Mrs. C. R. Hawker, chairman; Mrs. J. J. Maddox, Mrs. W. O. Hill, Mrs. W. R. Luhn, Mrs. W. A. Rohlfing, Mrs. Jennie Crawford, Mrs. T. O. Savage, Mrs. D. S. Pruett, Mrs. David Moodie, Mrs. C. W. Rippstein, Mrs. Louis Thomas and Mrs. Robert Michael.




Special
$5.00
Complete
Guaranteed

PERMANENT WAVE
Of Glorious Beauty and Absolute Safety. Large Wave, Ringlet Ends. Phone GArfield 5469.

ALMONT
BEAUTY SHOP
Central National Bank Bldg.
N. W. Cor. 7th and Olive
Second Floor, Room 228
Opposite 7th St. Entrance Famous-Barr
Expert Hair Cutting Men Barbers


**A POST-DISPATCH Lost Ad often finds the finder of a lost article the first day and brings about a prompt return. Call MAin 1111.**

## Programs Broadcast By Federated Clubs

Radio programs of the Eighth District of the Missouri Federation of Women's Clubs are offered every Saturday afternoon at 5:45 o'clock over Station KWK, and are arranged by Mrs. W. E. Ebert. The district president, Mrs. Charles A. Houts, opened the series two weeks ago. The second program was given by Mrs. Frederick B. Hall, State chairman of Fine Arts, and candidate for the State presidency. The third was heard on March 16, when Mrs. Holmes Wager, district chairman of legislation, spoke on "Statuatory Measures in which Women Are Interested." The music given was "Abide With Me," sung by Hazel Ettling Heiligers. Mrs. John Eggers played the violin obligato and Mrs. Lillie Craig Coffman was at the piano. On March 23 Mrs. Samuel Newman will read Oscar Wilde's "The Happy Prince," accompanied by Mrs. Henry Cohn at the piano. On the Saturday before Easter Dr. B. A. Wilkes, superintendent of Missouri Baptist Hospital, will speak on "The Crippled Children of Missouri."

The speakers' contest for the Eighth District will be held Wednesday in the Wednesday Club auditorium, at 2 p. m. Candidates will be selected for the State contest, to be held during the biennial meeting at Hannibal, Mo., in May, when the winner will receive a silver cup, and will gain the privilege of entering the national contest in 1930. The judges for the local contest are the presidents of the various clubs in the Eighth District. Contestants will speak on the subject, "The Scope of the State Federation — Why Clubs Should Federate." Grading will be made on the excellence of the English, and the number and strength of the arguments. The Committee on Arrangements is made up of Mrs. F. J. Keiser, district vice president; Mrs. H. F. Boettler, recording secretary of the district, and Mrs. D. H. Kremer, chairman of the Literature and Reciprocity Committee. They invite all clubwomen to be present.

Mrs. Elma H. Benton, head of Hosmer Hall, will speak on the subject, "Place of the Private School in the Community," at the meeting of the Applied Education Committee, to be held at 10:30 Thursday morning in the parlors of the First Congregational Church, 6501 Wydown boulevard. Mrs. S. A. Weintraub is the chairman of this committee.

## Head of Music Group To Be Clubs' Guest

THE Musical Research Club, of which Mrs. Jesse L. Bowling is president, will entertain Miss Dema Harshbarger, national president of the Civic Music Association at its Tuesday meeting at the Town Club at 2 p. m.

Miss Harshbarger, who is president of the Civic Concert Service of Chicago, will arrive in St. Louis Tuesday morning. She will be honor guest at the luncheon which the St. Louis Civic Music League will give at 12:15 at the American Hotel. F. W. A. Vesper is president of the Civic Music League. Miss Harshbarger is the originator and organizer of the Civic Music Association, which is now represented in 143 cities of this country.

The branches of the association are organized on the plan of women's clubs with membership entitling the holders to attend the concerts and recitals without additional expense.

The Musical Research Club meeting will be attended by the presidents of the music clubs of the Eighth District federation.

Miss Harshbarger will address the guests on the musical outlook and how the work of the Civic Music Association may be supplemented by the federated music clubs.

## Washington U. Cast Will Present Play

THE Little Theater of Washington University will present "The Queen's Husband," by Robert E. Sherwood, at the Artists' Guild, Wednesday and Thursday evenings. The play will be given under the direction of Harry R. McClain and Miss Marian Epstein. The cast includes Wilma Schwinder, Margaret Warner, Alice Brokaw, Jacqueline Ambler, Marjorie Ball, Ruth Kay, Doris Jane Kuhlemeir, Janice Weber, Orville Richardson, Jack Danner, Paul Fleming, Dan Springer, Vivien Gulliford, Nathan Engleberg, Charles Derrick, Lloyd Miller, Claude Welch and Charles Freeman.


Pre-Easter Special for March Only
Permanent Wave
Marcel or Round Curl. $4



*Personal Attention*
Choice of All New Styles
MARY MILLMAN
3961 BLAIR — TYler 0493
Bellefontaine Car North

$5 PERMANENT WAVE $5
We have the EUGENE—LA MUR—NESTLE MACHINES. All waves reduced to this price this week. Dyed, bleached and white hair guaranteed. Phone LIndell 9334.
All week with or without appointments. Nancy Shop, 1307 N. Grand



Permanent Wave $5
MARCEL OR ROUND CURL *Special Price, Complete*
With our new process this wave can be rewaved in 6 months without injury to the hair. No appointment necessary.
WE SHAMPOO AND SET OUR WAVES FOR 50 CENTS
VAN BEAUTY SHOP 614 OLIVE ST.
GArfield 2819. Open Tuesday and Thursday Evenings Until 9 O'Clock.

LEARN *To Make Your Own Hooked Yarn* RUGS
*We'll Show You How*

Quaint . . . captivating . . . picturesque . . . that's what hand-hooked Yarn Rugs are! And it's ever so easy to own several for you can easily make them yourself! It's thrilling to watch the Rug grow under your eyes . . . it's interesting to achieve stunning color combinations . . . and it's ever so easy . . . in fact only a few afternoons of fascinating work are required!

Beginning Monday for two weeks a skilled instructor will show you how to make these quaint Hooked Rugs yourself, and don't forget, the materials are very moderate in price.

Frank's LOCUST STREET *At Eight Nineteen*


## Lady Heath to Speak At Wednesday Club

LADY HEATH, Britain's pioneer woman aviator, will tell of her greatest achievement, "Flying From Cape Town to London," at the Wednesday Club, Wednesday evening, at 8:15 o'clock, under the auspices of the special program committee, of which Mrs. E. W. Pattison is chairman. The lecture will be illustrated with stereopticon pictures.

A reception for Lady Heath will be held upstairs, following the lecture. In addition to Mrs. Pattison, Mrs. Frederick J. Taussig, Mrs. Thomas G. Ratcliffe, Mrs. Sidney Schwab, Miss Virginia Stevenson and Mrs. Edward Worcester, comprise the committee.

The Music Section, with Mrs. Robert C. Miller as leader, will meet Saturday at 2 p. m. "What Spain has Contributed to Form in Music," will be illustrated by the following program:

Soprano
(a) Nadie me quierre (Early Spanish Folk song)
Voice and piano harmonized by Gertrude Ross.
(b) Polanesa ..... Nieto
Miss Mary McNatt.
Violin
(a) Romance ..... Soro
(b) Spanish Dance ..... Granados
Mrs. Rosalind Anschuetz.
Spanish Dances
Miss Bobby Stoffregen.
Soprano
(a) Carmela (Spanish Folk Song)
Harmonized by Gertrude Ross.
(b) La De Ojos Azules ..... Padilla
Miss Mary McNatt.
Violin
Romanza Andaloza ..... Sarasate
Mrs. Rosalind Anschuetz.
Mrs. Frank W. Schaberg is chairman of this section.

**Mu Phi Epsilon Alumnae.**

The St. Louis Alumnae Club of the Mu Phi Epsilon Musical Sorority met at the home of Mrs. Dorothy Neville, 7715 Country Club Court, Tuesday. The assisting hostesses were Mrs. Marie Trotter and Mrs. Marie Gartside. The study subject, "Contemporary American Composers," was presented by Mrs. Dorothy Gaynor Blake.

**Cheer Club Card Party.**

The annual spring card party of the Cheer Club will be held April 6 at Hotel Chase. Mrs. A. A. Cervantes is general chairman and Mrs. H. Meyer will serve as chairman of the Favor Committee, Mrs. N. L. Saxtou, Gifts, and Miss Lowrie and Miss Ayers, Candy. Miss Ita Hubert and Miss K. Kenneth have charge of the arrangements.


It's time for your Permanent Wave
Guaranteed Nestle Circuline Wave. Expert Attention..... $4.95
Charlton Beauty Shop
3150 S. Grand Ave. PRospect 9151

Permanent Wave



NEWEST AND FINEST METHODS
$5, $6, $7.50, $10
Edmond, Vita Tonic, Nestle Duradene Croquignole and others. All work receives my personal attention—the shop that gives you full value for your money.
MARY T. BENDER BEAUTY SHOP
330 N. BOYLE at MARYLAND
LIndell 3008. Hours, 9 a. m. to 9 p. m.



Novelle
323 N. Grand Boulevard Ph. LIn. 8408 No School.
501 Ambassador Building Ph. GAr. 0168 Sunday by Appointment
Permanent Waving $5
Our method gives a large, loose wave, without a suggestion of frizz. Lasts six months. Waving the new growth does not harm the hair already waved.
COMPLETE



PERMANENT WAVE $4
Large deep waves with ringlet ends.
FANEL, 502 N. 7th St. Ground Floor
Entrance Through HIRSCH'S HAIR BAZAAR
OPEN EVENINGS BY APPOINTMENT
Telephone CEntral 2394

Reduce Scientifically The Battle Creek Way!
The Battle Creek method reduces without leaving lines in the face, without injury to health. Be youthful and fashionable. No charge for consultation.
BATTLE CREEK HEALTH INSTITUTE, Inc.
The One Authorized, Inc., Health Institute CEntral 5639 625 Locust



(FRENCH SE FAIRE)
IS LATEST IN NEW YORK FOR ANY TYPE HAIR
GIVEN EXCLUSIVELY AT OUR SHOP
"The Wave That Will Not Wash Out"
9th Floor, Holland Bldg.
Deep marcel permanent, with or without ringlet ends also round curl or swirl wave. Bigger wave, 50c. We successfully wave over an old permanent and wave dyed and bleached hair.
PERMANENT WAVE GUARANTEED $5.00 Complete
New York Permanent Wave Shop
Ninth Floor, Holland Building (GArfield 5648
211 N. SEVENTH ST. Phone ) GArfield 8242
Immediate Service With or Without Appointment—No Waiting
*(Open Evenings and Sundays by Appointment)*


## Episcopal Church to Hold Rummage Sale

WOMEN of the Church of the Holy Communion will conduct a rummage sale in the parish house, 2809 Washington boulevard, Tuesday and Wednesday. It will serve a double purpose, in that poor families in the district around this church can obtain clothing and household articles at very low prices, and money can be raised through the sale for the work of the church for poor children of the neighborhood.

Contributions of articles to be sold will be welcomed and will be called for if the church is notified. An under-age kindergarten, clinic, playground and summer camp are maintained by the Church of the Holy Communion and the proceeds of the rummage sale go to this fund.

**To Speak on "Naval Rivalry'**

The International Relations committee of the Woman's Chamber of Commerce will hold its monthly luncheon at the Town Club, tomorrow at noon, with the chairman, Miss Adele Niesen, presiding. George Andrews, Dean of the History, The Principia, will speak on "Naval Rivalry."

**G. A. R. Ladies' Card Party.**

Missouri Circle No. 56, Ladies of the Grand Army of the Republic, will give a benefit card party at the home of Mrs. Hattie M. Moore, 3829 Washington boulevard, March 22, at 8 p. m.


PERMANENT WAVE
EASTER SPECIALS
$5, $8 and $10
Shampoo and Finger wave ..... $1.00
Long Bobbed Finger wave ..... $1.25
All Marcel and Facials ..... $1.00
Phone for Appointment
Myrtle Elenora Beauty Shop
5112 THEKLA COlfax 6778

For the New Lines
The Foundation Is Important
Before selecting your new Easter wardrobe be sure to have the correct foundation garment.
Our fitters are experienced and can help you select the proper model for your figure.
*Prices Ranging From $2.00 to $25.00*
Johanna Heimann Bassist Inc.
*Specializing in Smart Foundation and Undergarments*
1102 Locust St. GArfield 4684
CHARGE ACCOUNTS INVITED


## Freshman Dance At Lindenwood

THE freshman class of Lindenwood College gave a St. Patrick's day dance at the college gymnasium, last Friday evening. The ceiling of the room was covered with shamrocks.

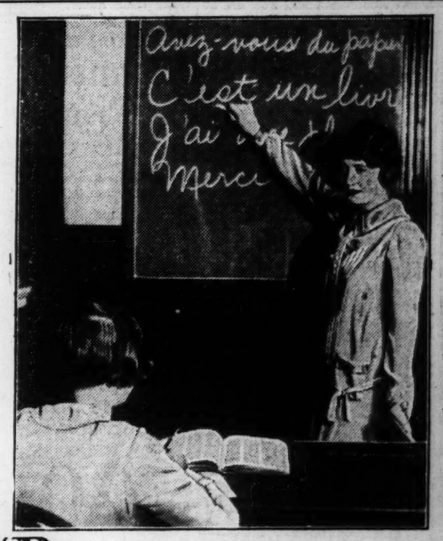
The girls on the Decoration Committee were Bobby Johnson, Mary Mragaret Poorman, Ruth Thompson, Juandel Shook and Alison Platt. The Entertainment Committee consisting of Jo Schull, Agnes McCarthy, Betty Weinert and Elizabeth Higginbotham arranged for the farce, "Fnachonella," which was written by Dorothy Schleicher, a freshman. Mary Margaret Poorman, Evelyn Pierpoint, Agnes McCarthy, Nell Henninger, Natalie Loeb, Jean Carter, Leone Mowberry, and Miriam Runenburger took part in the farce.

For favors everyone received a tiny white pipe. The selection of theses pipes was the work of Hardy Albright, Margaret Bowman, Adeline Martin, and Mary Bragg McDaniel.


$7.50 Complete



Nestle Circuline Permanent Wave
OPEN TUES. AND THURS. EVES.
SHAMPOO and FINGER WAVE, $1
Phone GArfield 1113—Appointment
La Vera Beauty Shop
204 N. 7TH ST.
N. E. Cor. 7th and Pine, 2d Floor




"Bien-être—how *perfectly* that describes these shoes!"

"BIEN-ÊTRE says 'well being', 'comfort'—a perfect description for my Cantilever Shoes. . . I teach French by the direct method; not much grammar—lots of conversation. Personal little talks with every pupil in the class. That means that I am on my feet nearly all through school hours! Comfortable shoes are an absolute necessity to me.

"In that respect, my worries are over since I have been wearing Cantilevers. For a long time I had searched for a pair of shoes that would be comfortable for five hours of classroom work, and at the same time good-looking enough to be worn to and from school. Cantilevers are both—wonderfully so. They are, I think, a modern school teacher's modern shoe!"

Miss. A. Ronisch



"I know what real foot comfort means and where it can be found."

"I have been an enthusiastic wearer of Cantilever Shoes ever since I purchased my first pair six years ago. This particular pair went through two years of solid service in the Chicago streets, which included about twenty blocks a day to and from El stations, up and down numberless steps, together with hard service in a Dispensary Laboratory.

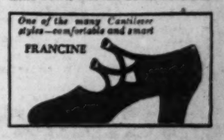
"I am on my feet fully two-thirds of my time, so I know what real foot comfort means and where it can be found!" Mirabelle Netherwood

• • •

Can a shoe be both comfortable and smart? Any pair of Cantilevers proves that it can. Cantilevers *are* smart, graceful and beautiful. Come in and see the attractive new styles!

*Among the prominent women who are enthusiastic wearers of Cantilever Shoes are—*
Helen Dryden, noted fashion artist
Marguerite D'Alvarez famous concert singer
Helen Ufford, Associate Editor, Delineator

*One of the many Cantilever styles—comfortable and smart*
FRANCINE



CANTILEVER SHOES
FLEXIBLE—LIKE YOUR FEET



...ATCH
...nae
April 13
...ceding Page.
...ouri Catholic ...,000 national
...arst is chairements Com...ward Benoist ...n L. Boland ...atroness Com...and Mrs. W. ...Card Committ... S. Ghio and ...der head the ... and Mrs. ...iss Catherine ...othy Garesche ...ittee. Mrs. J. ... chairman of
...atronesses in... A. Fusz, Mrs. ... Mrs. John L. ... Nugent, Mrs. ..., Mrs. Joseph ...B. Harrington, ...e, Mrs. Amaa, Miss Helen ...D. Kelley Jr., ...rs. Robert E. ...che Bordley, ... Jr., Mrs. T. ...ynolds Medart, ...el, Mrs. C. E. ...rendergast and ...

...ntest at ...eague Ball
...receding Page.
...he Grover, Mrs. ...mith, Mrs. Wil..., David Ran..., Joseph L. ...bert III, Mrs. ...Mrs. Donaldson ...e Farrar Sem...nderson, Miss ... Miss Elizabeth ..., Shepley and

...r Ratliff of ...he lower Rio ...d her young ...he, are visiting ...obert Emmett ...ng. Mrs. Rat... marriage, Miss ...aughter of Mr. ...e Holden, 6136

...suggest that ...come to see ...beauty salon ...get acquainted. ...Realistic Per...ent Wave will ...e you a chic ap...rance. ...Miss Peggy ...o is an expert. ...e you a finger ...e or Miss Rose... ...ry, formerly st ...ir cut and marcel. ...59

...MISS MORAN ...NENTS THEIR ...TTENTION. ...for Appointment ...Beauty Salon ...ial Bldg. ...Bet. Olive & Pine

...RM IS YOUR FORTUNE!
...n and personality are two assets that put the modern woman ...ove! Our Reducing and Health Course includes roller re...ic bath, body massage by expert masseuse, Mrs. Hawkins, ...usic by Dorothy Conklin. Single treatments, $3.00.
...AND WEDNESDAY SPECIAL—10 FULL TREATMENTS $25
...ST TRIAL TREATMENT, $2.50
...alth Institute CEntral 4633. 208 City Club Bldg.

...IDENT—resulted in discovering, in St. Louis, a wonderful Sulphur Miner... ...cial to mankind in indications of numerous ail... ...booklet describing this 2200-foot well mailed on ...r Mineral Sulphur Water and Baths promote bet... ...artment for Ladies.
...R HOTEL Fourth and Lucas

...at new permanent in time for Easter!
PERMANENT WAVE
Shampoo, Trim and Finger Wave Included
This Wave can be given with either a marcel or round curl with or without ringlet ends. Daily without appointment. Evening and Sunday with appointment. $5
MADGE'S BEAUTY SHOP
5th Floor Holland Bldg.
...eld 5507—211 N. 7th St. (Just South of Olive)



...e Successfully Wave Over an Old Permanent
...RUE'S PERMANENT WAVE
...plete
...p Marcel ... with or ... Ringlet ... Round ...t Wave.
$5
No Extra Charges
Your choice of any style Wave you prefer —or we will advise you the type most becoming.
...oo. Hair Trim and Finger Wave Included
Experienced Operators—Not a School
...UE PERMANENT WAVE SHOP
...g. Cor. Sixth and Olive GARFIELD 2261
...or, Opp. Famous-Barr 6323
...enings With or Without Appointment—No Waiting
Open Sundays by Appointment

Karges QUALITY HOSIERY
A MAGIC SURPRISE
Monday We Offer
"Doris"
Ultra-Sheer CHIFFON STOCKINGS
Boasting such magic delicacy of weave and the smartest of colors.
*$5.00 the Pair Regularly*
SPECIAL—MON-DAY—$3.95
821 LOCUST NEAR NINTH

Capable workers watch Post-Dispatch Help Wanted Ads for vacancies. The Post-Dispatch is read in far more homes in St. Louis every day than any other St. Louis newspaper.


## Girls Subject of Tuberculosis Drive

THE "teen age" girl will come in for a large share of attention in the second annual educational campaign for the early diagnosis of tuberculosis now being conducted by the Tuberculosis and Health Society of St. Louis, according to Mrs. Alvin Bauman, chairman of the educational committee. Since the progress made in stamping out tuberculosis has not been as extensive with this age group as with the general population, special educational features have been inaugurated.

More than 1000 Girl Reserves are scheduled to see the educational movie, "Consequences," which points out the dangers of improper health habits and teaches a lesson of tuberculosis prevention. Posters appealing particularly to girls will be posted in high schools and gymnasiums. Health speakers will appear before groups of young women in factories and clubs.

Besides a number of events scheduled for schools, churches and social groups, special efforts are being made to reach mothers' clubs and parent-teachers' organizations with the health speakers and movies. Nearly 50 women's groups, including units of the Board of Religious Organizations and the Child Conservation Council, are listed for talks during the campaign. A pamphlet called "Make Sure" and another "Do Chilren Have Tuberculosis" have been prepared for distribution.

# At Jefferson Barracks

*Items of Social Interest From the Army Post*

CAPT. AND MRS. FRED O. WICKHAM gave a "bon voyage" party on Tuesday evening in honor of Capt. and Mrs. Harry B. Hildebrand who are leaving soon for the Philippines. The guests, in addition to the honor guests, were: Capt. and Mrs. Earl Almon, Capt. and Mrs. Arnold Reeve, Capt. and Mrs. Arthur Hutchinson and Lieut. and Mrs. Harry L. Lewis.

Col. Moor N. Falls, who has been in command of Jefferson Barracks for the last three years, departed Saturday with Mrs. Falls by motor for their new station at Chicago.

Capt. and Mrs. Frank E. Brokaw were host and hostess at dinner Thursday evening at their quarters. Pink snap dragons in a green crystal bowl was the pretty centerpiece used for the table at which covers were marked for Maj. and Mrs. Charles A. Ross, Maj. and Mrs. William E. Hall, Capt. and Mrs. Clement Gaynor, Capt. and Mrs. Arthur Hutchinson, Capt. and Mrs. Lloyd Zuppann, Lieut. and Mrs. Percy Hunt, Lieut. and Mrs. James C. Welch, Lieut. and Mrs. Creswell Blakeney, Mrs. Frank Romaine and Lieut. Harold Doud. After dinner the guests attended the dance at the Red Cross Hostess House.

Mrs. Carroll returned Monday to her home in Clarksville, Mo., after a short visit with her brother and sister-in-law, Lieut. and Mrs. James B. Howat.

Lieut. and Mrs. Rudolph Broedlow entertained at dinner Thursday evening at the Saum Hotel. The guests were Maj. and Mrs. Louis P. Ford, Capt. and Mrs. Harry B. Hildebrand, Capt. Glenn A. Ross, Capt. and Mrs. John R. DeVall, Capt. and Mrs. Earl Almon, Capt. and Mrs. Earl Almon, Capt. and Mrs. Fred O. Wickham, Capt. and Mrs. Henry Cole, Capt. and Mrs. George C. Nielson, Capt and Mrs. Stanley G. Backman, Capt. and Mrs. Arnold M. Reeve, Lieut. and Mrs. Harry L. Lewis, Lieut. and Mrs. James B. Howat, Lieut. and Mrs. Bryan S. Halter, Lieut. and Mrs. William H. Schildroth, Lieut. and Mrs. Charles C. Higgins, Lieut. and Mrs. Willis S. Matthews, Mr. and Mrs. Lee A. Pollock, Miss Elizabeth Bridewell, Miss Marie Gunst and Lieut. Frederick Hein.

Capt. and Mrs. Stanley G. Backman were host and hostess at dinner and bridge last evening at their quarters. The guests were Capt. and Mrs. Lloyd Zuppann, Capt. and Mrs. George C. Nielson and Mr. and Mrs. Victor H. Kirk of St. Louis.

The officers and ladies of the post gave a farewell dance and reception at the Red Cross Hostess House Thursday evening in honor of Col. and Mrs. Moor N. Falls. Those in the receiving line were: Col. and Mrs. Falls, Capt. and Mrs. Arvid P. Croonquist, Capt. and Mrs. Harry B. Hildebrand, Capt. and Mrs. Joseph L. Connelly, and Capt. and Mrs. George C. Nielson. Additional guests were: Lieutenant-Colonel Charles T. Smart, Maj. and Mrs. William E. Hall, Maj. Louis P. Ford, Maj. and Mrs. Charles A. Ross, Capt. and Mrs. Clement J. Gaynor, Capt. Glenn A. Ross, Capt. and Mrs. John st. de Vall, Capt. and Mrs. Earl Almon, Capt. and Mrs. Fred O. Wickham, Capt. and Mrs. Lloyd Zuppann, Capt. and Mrs. Arthur G. Hutchinson, Capt. and Mrs. Henry S. Cole, Capt. and Mrs. Stanley G. Backman, Capt. and Mrs. Frank E. Brokaw, Capt. and Mrs. Arnold M. Reeve, Mrs. Frank W. Romaine, Capt. and Mrs. Nathaniel A. Jones, Lieut. and Mrs. Harry L. Lewis, Lieut. and Mrs. Ray H. Larkins, Lieut. and Mrs. Rudolph W. Broedlow, Lieut. and Mrs. Clinton J. Ancker, Lieut. Arthur E. Dewey, Lieut. and Mrs. James B. Howat, Lieut. and Mrs. Robert H. Vesey, Lieut. and Mrs. James C. Welch, Lieut. and Mrs. Nathan A. Smith, Lieut. and Mrs. Percy E. Hunt, Lieut. and Mrs. Bryan S. Halter, Lieut. and Mrs. Crump Garvin, Lieut. Creswell G. Blakeney, Lieut. Frederick W. Hein, Lieut. and Mrs. William H. Schildroth, Lieut. and Mrs. Charles C. Higgins, Lieut. Harold Doud, Lieut. Paul E. Schewe, Lieut. and Mrs. Willis S. Matthews, Lieut. Howard H. Hasting and Lieut. Harry W. Halterman.

Capt. Frank W. Romaine of the Medical Corps departed Wednesday for Hot Springs, Ark., where he will enter the Army and Navy General Hospital.

The St. Louis chapter of the National Sojourners gave a dinner at the Officers' Club at Jefferson Barracks on Wednesday, as a farewell to Col. Moor N. Falls. Following the d[illegible] the president, Capt. John st. Hall of St. Louis turned the meeting over to Col. H. D. McBride as toastmaster. Maj. Robert E. Lee III, representing the St. Louis Cha...ber of Commerce, gave a talk emphasizing the co-operation that has existed between Jefferson Barracks and the civic bodies of St. Louis. This was followed by short talks by Gen. E. J. Spencer and Col. McBride, and Capt. E. B. Sickles of Chicago. About 100 guests were present at the meeting.

Capt. Thomas G. Carlin of the Sixth Infantry departed Thursday for Washington, D. C.

Capt. and Mrs. Lloyd Zupann entertained the Evening Bridge Club at dinner at their quarters Friday. The guests were: Lieut. and Mrs. James C. Welch; Lieut. and Mrs. Robert H. Vesey; Lieut. and Mrs. Percy Hunt and Lieut. William S. Wood.

On Friday morning the Sixth Infantry passed before its commander, Col. Moor N. Falls, in its final review before the departure of Col. Falls for Chicago.

Capt. and Mrs. Arnold M. Reeve were host and hostess at dinner and bridge Saturday evening at their quarters in honor of Capt. and Mrs. Fred. O. Wickham who were celebrating their fifteenth wedding anniversary. A colour scheme of green was carried out. Guests in addition to the honorees were Capt. and Mrs. Harry B. Hildebrand, Capt. and Mrs. Earl Almon, Lieut. and Mrs. Harry L. Lewis and Lieut. and Mrs. Rudolph Broedlow.

L. L. McKay of Kennett, Mo., was a guest the past week at the home of Capt. and Mrs. Fred O. Wickham.

Mrs. William H. Wood and two small children departed Thursday for Janesville, Wis., where they will visit relatives.

Lieut. and Mrs. Nathan A. Smith entertained at dinner Thursday evening at their quarters preceding the dance at the Red Cross Hostess House. The guests were Lieut. and Mrs. Clinton J. Ancker, Lieut. and Mrs. Robert H. Vesey and Lieut. and Mrs. Crump Garvin.

Fred O. Wickham Jr. entertained at dinner Friday evening at the home of his parents, Capt. and Mrs. Wickham, in honor of Jimmie Nielson, who with his parents will leave soon for Panama. After dinner the party attended the Post Theater.

Capt. and Mrs. Arvid P. Croonquist entertained at dinner at their quarters Thursday evening preceding the dance at the Red Cross Hostess House. The guests were Col. and Mrs. Moor N. Falls and Col. and Mrs. Charles F. Morse.

Maj. and Mrs. Charles A. Ross are giving a supper this evening at their quarters. The guests will be Maj. and Mrs. William E. Hall and Capt. and Mrs. Frank Brokaw.

The Monday Afternoon Bridge Club met at the home of Mrs. Crump Garvin the past week.


**Lamps for Gifts**



Lamp shades made to order; not likely to be duplicated. A splendid selection of lamp bases. Instructions in lamp shade making with purchase of materials.

**Clara Bromeyer**
334 Arcade Bldg. 8th & Olive
*Turn to Right After Leaving Elevator.*



*Get Your "Permanent" This Week...From*

RENE EVERA



*Celebrated French Permanent Wave Artist...*

*Who Is in Our City of Beauty Service ...Featured at*

$20

*The Wave That Is Given Without Discomfort*

You will be more than delighted with your EVERA Permanent . . . the waves are so soft and natural looking! EVERA Permanents are given by the exclusive Yvette Co. process, with the use of a little machine that weighs only 3½ pounds. This method leaves the hair glossy, lustrous and lovely . . . enhancing all one's natural charms.

*EVERA PERMANENTS* $15
*Given by Our Own Specialists*

**Other Specialized Services**

*Health Baths* — *Hair Dyeing*
*Catherine Day Facials* — *Powder Blending*
*Individual Swirls* — *Water Waving*
*Manicuring* — *Children's Hair Cutting*
*Marcelling* — *Finger Waving*

**Call GArfield 5900 for Appointments**

*Tea Served Between 2:30 and 3:30*

Ninth Floor

WE GIVE AND REDEEM EAGLE STAMPS

**Famous-Barr Co.**

OPERATED BY THE MAY DEPT. STORES CO.





***Monday Special!***
**HEALTH LUNCHEONS**
**Plate—50c**
DON'T MISS OUR AFTERNOON TEAS
*Let the Gypsies Read Your Fortune Gratis*
**Gypsy Tea Shop** 312 N. Sixth Opposite Famous-Barr





LIVE AT THE
CORONADO
LINDELL BOULEVARD
AT SPRING AVENUE
SAINT LOUIS' SMARTEST APARTMENT HOTEL
ON LEASE OR TRANSIENT





**Jackson's**
513-15 WASHINGTON AVE.
***Sale of Spring Coats***



Most Marvelous Selection of COATS NEW BROADCLOTHS, TWILLS MOIRES and BENGALINES. In the Newest Styles and Shades. Choice at
$14.75 AND $19.75
OTHERS UP TO $39.50

**New Dresses and Ensembles**
Most wonderful assortment of Dresses and Ensembles ever shown at $9.75 TO $16.50



*—always the New!*

**GARLAND'S**
THOMAS W. GARLAND, INCORPORATED
*St. Louis' Foremost Women's Specialty Shop*

*—always the New!*

## Monday... The Annual Pre-Easter

# SALE of NEW DRESSES

## —AT.....

**AN IMPOSING ARRAY OF THE SEASON'S FAVORED MODES AT LESS THAN NORMAL WHOLESALE COST!**



FIRST of all . . . this Sale was made possible by a real buying "Scoop" . . . an unexpected turn of the market in our favor. Think of it, right before Easter when everyone needs new Frocks, we secured these purchases of Dresses so smart that each and every one would quickly sell at its regular price . . . and you pay LESS THAN THE NORMAL WHOLESALE COST!

*Extreme Left:*
Printed crepe jacket and skirt with sleeveless white crepe blouse piped in the print . . . and a two-tone scarf to wear with the frock or over the jacket.
$10

*Center of Group:*
Two-piece jacket effect in a combination of modernistic print and solid color crepe.
$10

*Left:*
Pastel Georgette with a rhinestone buckled girdle, flower and attached sleeves which may be used or not.
$10



$10

*The Dress in the Panel:*
One of the new printed Georgettes with cleverly draped sleeves and skirt. Skirt drapes to points all the way 'round. $10

*The Dress Below:*
One of the slenderizing larger sizes with a rippling front drape and skirt in two tiers of pleats all the way 'round.....$10



**Some of The Silks:**
*Georgette . . . Flat Crepe*
*Printed Chiffon . . . Printed Crepe*
*Porcelain Prints . . . New Checks*

**Some of the Colors:**
*Suntan . . . Sunburn Beige*
*New Tri-Color and Bi-Color Combinations*
*Shades of Gray . . . Green . . . Blue*
*Vivid Prints on Dark or Light Grounds*
*Navy . . . Black, Etc.*

Countless styles, frocks with jackets; sleeveless Georgettes with attached sleeves you can use if you care to; the newest necklines; new hip drapery; pleats all the way 'round and other characteristics of higher-priced dresses.

**Wide Range of Sizes:**
**Misses' 14-20**
**Women's 36-42 . . . Extra Sizes 44-50**

*Dress Salon—Second Floor*

**Extra Sizes at $10**

This event is unusual in that it provides many slenderizing fashions in prints and solid colors for larger women, and sizes, too, for the miss who is neither slender nor tall.

THOMAS W. GARLAND, Inc.—Sixth Street Between Locust and St. Charles



ST. LOUIS

*See Our*

STIX,

CO

The Three Coats Sketched at Right—

First—The all-black coat is smart. This model in basket-weave woolen, with a mole collar, is inexpensive .....$39.50

Third—The beige basket weave coat with a brown mole collar is the kind of a coat one wears with many costumes .....$49.50

Center—A new fur and a smart color—gray—in this coat of basket-weave woolen with shaded broadtail .....$65.00

*Sizes 34 to 4*

Hats Are





New Chiffon

*Remarkable Value*

$1.39

Step-ins . . . panties . . . and chemises are beautifully fashioned of sheer Romola chiffon voile, in a choice of many styles—all elaborately trimmed with fine laces.

*These Garments Are in*

Telephone Shopping

TCH

Falls and F. Morse.

Maj. and Mrs. William E. Hall and Capt. and Mrs. Frank Brokaw.

es A. Ross s evening at ests will be

The Monday Afternoon Bridge Club met at the home of Mrs. Crump Garvin the past week.

ckson's
WASHINGTON AVE.
f Spring Coats
Most Marvelous Selection of COATS, NEW BROADCLOTHS, TWILLS MOIRES and BENGALINES. In the Newest Styles and Shades. Choice at
$14.75 AND $19.75
OTHERS UP TO $39.50
New Dresses and Ensembles
Most wonderful assortment of Dresses and Ensembles ever shown at $9.75 TO $16.50

SSES
—always the New!

The Dress in the Panel:
One of the new printed Georgettes with cleverly draped sleeves and skirt. Skirt drapes to points all the way 'round. $10

The Dress Below:
One of the slenderizing larger sizes with a rippling front drape and skirt in two tiers of pleats all the way 'round.....$10



Extra Sizes
at $10
This event is unusual in that it provides many slenderizing fashions in prints and solid colors for larger women, and sizes, too, for the miss who is neither slender nor tall.


See Our Other Announcements on Pages 6, 7, 11 and 13 This Section, Also Page 6, Part One

# STIX, BAER & FULLER

GRAND-LEADER

**Printed Bond Stationery**
Excellent quality Bond Stationery, 200 sheets and 100 envelopes, with name and address printed in blue ink, is most appropriate for business or personal correspondence or for boys and girls who are away at school..... 95c
(Street Floor.)

## COATS In a Complete Easter Showing for Women

*Three Groups Featuring New Models in Silks and Smooth Woolens*

$39.50 $49.50 $65

The Three Coats Sketched at Right—

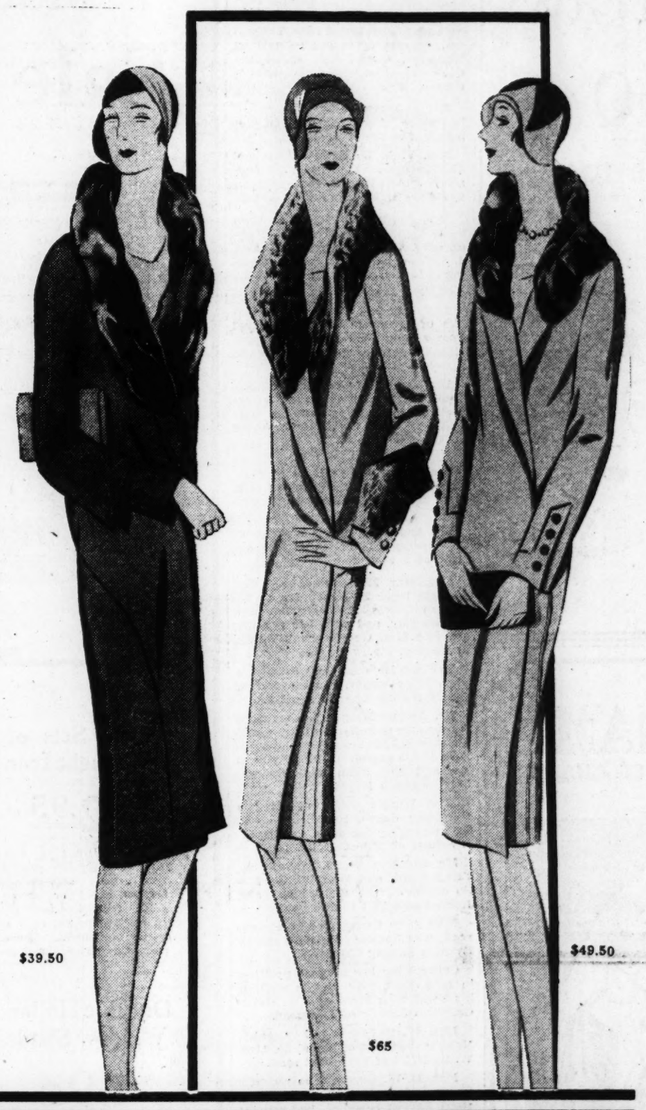
First—The all-black coat is smart. This model in basket-weave woolen, with a mole collar, is inexpensive .....$39.50

Third—The beige basket weave coat with a brown mole collar is the kind of a coat one wears with many costumes .....$49.50

Center—A new fur and a smart color—gray—in this coat of basket-weave woolen with shaded broadtail .....$65.00

A Coat offering noteworthy because of the number of Coats . . . and the kind of Coats it presents! Every Spring fashion of importance is here . . . the All-black Coat, the Coat with a cape, the Untrimmed Coat to combine in ensembles . . . and Coats trimmed with Spring's favorite furs. Squirrel, galyak, fitch, broadtail, caracul, monkey and pahmi are given unusual collar treatments! Such a selection proves this the time to choose the coat that is to make your Easter costume a success!

*Sizes 34 to 44 in the Women's Coat Section, Third Floor*




## Hats Are Smartest in Straw!





There's no doubt of it . . . the Straw Hat is the Hat of the season. And the Millinery Salon may well be your guide to your Easter selection! Not only do our special price-groups present the straw weaves of most importance, but the contours that give the newest angle on chic! Crochet visca . . . Perle Visca . . . fine Bangkok . . . Balibuntl . . . Bakou . . . .Paris Meme . . . have charming interpretations in large and small head-sizes!

*Popular-Price Section $5, $6.75, $8.50*
*Moderate-Price Section $10, $12, $15*
*Our Joan Models.....$17.50 up*
(Third Floor.)



**The New All-in-One**

An effective combination garment of lustrous satin and dainty lace, molds the thighs to tapering slenderness . . . flattens the back . . . suppresses the diaphragm and recreates the bust into youthful lines; a perfect foundation for Spring costumes ....$19.75

(Corsets—Second Floor.)

## New Chiffon Voile Lingerie

*Remarkable Values in a Special Selling at*

$1.39 $1.79

Step-ins . . . panties . . . and chemises are beautifully fashioned of sheer Romola chiffon voile, in a choice of many styles—all elaborately trimmed with fine laces.

Dainty sheer gowns and dance sets of Romola chiffon voile lavishly trimmed with fine laces, in lovely new styles, are exceptional values at this extraordinary low price!

*These Garments Are in Soft Peach and Flesh Shades*

(Second Floor and Square 20—Street Floor.)
Telephone Shopping Service—CEntral 6500.

## Now Is the Time to Buy Silks!

*The Silk Salon Offers a Marvelous Array of the Newest Creations —Including Many Important Specially-Priced Features*

**Heavy Silk Flat Crepe**

Smart frocks of Flat Crepe are most essential to the wardrobe of the modern woman. And this 40-inch Flat Crepe of an excellent quality may be chosen in all the newest and smartest shades of the Spring season at, yard..... $1.98

**Cheney Frostkrepe**

*Exceptional Value at the New Reduced Price, Yard ....* $3.98

Firm and supple with an inimitable frosty surface, Cheney's Frostkrepe is a distinctive new fabric for Spring frocks and ensembles. The shades are navy, brown, blue, Copen, caramel tobac, brown, Mother Goose, Lanvin, pink, cream, white and black. The width is 40 inches.

**New Printed Flat Crepes**

Superb quality of Flat Crepe with beautiful floral, conventional and neat dotted designs in wonderful colorings; 40 inches wide, special at, yard.....$2.00

**Printed Georgette**

Excellent quality 40-inch Georgette with lovely floral and conventional designs in fashionable color combinations is very specially priced, yard $1.59

**Sheer Printed Chiffons**

Soft, filmy, diaphanous Chiffons with huge floral and modernistic designs in beautiful color combinations. Width 40 inches. Very special, yard $1.98

**Khaki Kool in Colors**

This popular 40-inch sports fabric in shades of coral, rose, chartreuse, salmon, silver gray, anis, French blue, Castilian, rose beige, fandango, straw and white is very specially priced at, yard.... $2.00
(Second Floor.)




**Jean Patou Prints**

*Exclusive With Stix, Baer & Fuller*

Newly created by the premier style authority, Jean Patou, these new Prints in a glorious range of pattern and color combinations will bring to your new wardrobe the essential touch of chic and charm.

40-Inch Printed Georgette, yard....$1.98
40-Inch Printed Flat Crepe, yard..$2.98
40-Inch Printed Chiffon, yard.....$2.98

**Smart New Woolens**

*For Spring Frocks and Coats*

**Homespun Coatings**

High in fashion's favor are these new Homespun Coatings in lovely shades of tan, blue, green and cream. The width is 54 inches, yard..... $3.50

**Lightweight Wool Challis**

Soft, lovely quality of Wool Challis with quaint floral and conventional designs in refreshing colorings. Width 27 in. Special, yard..... 69c

## Kirkwood

Mr. and Mrs. Arthur H. Gale III, of 339 South Kirkwood road, departed Friday for Louisville, Ky. They will also go to Cincinnati for a short stay.

Mrs. Presley Hamilton of Peoria, Ill., has been the guest of her mother, Mrs. Charles Taacke of East Adams avenue during the past week.

Mrs. Gerald Bryant of 620 Pearl avenue departed this week for Kansas City, where she will be the guest of her brother and sister-in-law, Mr. and Mrs. Alex Good.

Mr. and Mrs. B. K. Leach of Essex avenue have returned from Washington, D. C., where they spent several days with friends after attending the inaugural ceremonies.

Dr. and Mrs. Adrien Bleyer of Clayton entertained with a dinner party Monday evening. The following Kirkwood persons attended Mr. an Mrs. John H. Herron, Mr. an Mrs. John K. Lord and Mrs. and Mrs. George Barlow.

Mrs. William Lang Ricker of 6010 Pershing avenue and Mrs. Butler Stewart Crossy of 4616 Lindell boulevard will entertain with tea on Wednesday at 4 p. m. at Hotel Chase.

The Glendale Community Club met at the home of Mrs. Robert P. Tait of Dwyer avenue Wednesday afternoon.

Mrs. Norman W. Pemberton of Seminole Trail entertained her bridge club Wednesday afternoon.

At the annual business meeting of the Coast to Coast Labrador branch of the Needlework Guild held at the home of Mrs. A. J. Rogers of Gill avenue recently Mrs. William F. Randolph was elected president. Mrs. G. C. Martin Jr., is retiring president. Mrs. F. Philip Gross was re-elected secretary and treasurer.

Mr. and Mrs. C. M. Pendleton moved into their new home at 225 Jewel avenue Friday, March 8.

Miss Jennie Stewart and Miss Lyda Stewart who have been the guests of Mr. and Mrs. William E. Stewart of North Clay avenue, while returning from Florida to their home in California, departed Monday. Mrs. Stewart was hostess at a bridge party Friday evening, March 8, complimenting her guests.

Ensign Courtney Shans who is spending a short time in Kirkwood will depa ' March 25 for Pensacola, Fla., where he will be stationed on shore duty for the next few months.

Mrs. Edward Beecher of East Argonne drive entertained Thursday at a luncheon, the first of a series to be given during the spring.

Mrs. Charles Disbrow of East Argonne drive will entertain the members of the Flower Club at their regular meeting Monday.

Miss Lanura Howell entertained her luncheon card club Thursday afternoon at the Woodlawn Inn.

Miss Mary Broderick of Woodlawn has recently returned from Florida, where she has been visiting for the past few weeks. During her visit she spent several days as the guest of Dr. and Mrs. W. R. North of Webster Groves, who are in Venice, Fla., at their cottage for the winter months.

Miss Betty Forsythe of North Taylor avenue accompanied a party of friends on a motor trip to Columbia, Mo., the past week.

Miss Naomi Tauby of Edwin avenue was hostess at an afternoon bridge party Saturday.

Mrs. William A. Keysor was a guest of the Girls' Friendly Society of the Grace Episcopal Church Wednesday evening. Mrs. Keysor talked on "Michael Angelo."

The West Kirkwood Mothers' Circle met at the home of Mrs. Fred Flaiz Wednesday afternoon. Mrs. Robert Kerr was the speaker and talked of her experiences while in Europe during the World War.

Mrs. E. W. Noxon of South Kirkwood road was hostess at a party in honor of her daughter, Miss Eleanor, last evening.

Miss Elizabeth Sanders has returned to the University of Missouri after spending a few days with her parents, Mr. and Mrs. A. W. Sanders, of Woodbine avenue.

Mr. and Mrs. Gus Poertner were host and hostess at a party given for their son, Clark, Saturday, March 10, celebrating his birthday.

The Kirkwood Tuesday Club will hold its next meeting on Tuesday at the home of Mrs. Arthur Ambler of Gill avenue, with Mrs. John Hamilton as assistant hostess. The guest speaker for the afternoon will be Joseph Solari.

The Parent-Teachers Association of the Kirkwood High School entertained about 200 of the parents and teachers at a dinner at the High School Friday evening. Rev. Henry Little addressed the guests on "Moral and Spiritual Standards Needed." James L. McQuie gave a talk on "Necessity of Mental Alertness in the World of Today." Vocal numbers were given by Mrs. Raymond Henley and E. A. Molscher.

Mr. and Mrs. Earle Deane were host and hostess at a dinner Friday evening, March 8. Following the dinner party Mr. and Mrs. Deane and their guests attended the dance at the Solari Guild.

Mrs. T. P. O'Malley of Jewel avenue returned this week from Chicago, where she visited relatives.

John W. Davis of West Washington avenue returned home this week after spending several days in Dallas, Tex.

The Kirkwood League of Women Voters will meet on Friday afternoon at the Knights of Colum-

Continued on Next Page.

# CUNNINGHAM'S

419 NORTH SIXTH - - - - - AT ST. CHARLES



## New Straws

$10 to $15

BAKUS
BANGKOKS
PERLE VISCAS
PARISMAR
CROCHETS
NOVELTY WEAVES

New and becomingly smart modes of every conceivable straw that will find instant favor with the demure miss or dignified matron.

*Millinery Section—Main Floor.*



# CUNNINGHAM'S

419 NORTH SIXTH - - - - - AT ST. CHARLES



*Fashion-right Misses Select*

## Coats of Silk

*for Important Occasions*

TO be properly Coated is the foremost desire of the smart miss today—so she chooses silk, satin, moire or bengaline for evening and semi-formal daytime occasions. Cunningham's styles are flatteringly youthful, featuring the new important flares and scarfs.

$25 AND $39.50

Others Up to $150

*Coat Salon* *Second Floor*


SEND your WANT AD to the POST-DISPATCH and GET RESULTS—3-time Ads ALMOST CERTAIN for ANYTHING.

## Ferguson

MRS. HUGH LAYTON of Elizabeth avenue will entertain at bridge tomorrow evening.

Judge and Mrs. Frank A. Thompson and daughter, Noel, of Allen place, departed Wednesday for Winter Park, Fla., where they will be guests for 10 days of Mrs. Thompson's brother-in-law and sister, Mr. and Mrs. Sam Pryor of Greenwich, Conn., who have a home there.

Miss Jacquelin Thompson, daughter of Mr. and Mrs. Frank Thompson, who is attending school at Westover, Conn., will spend the Easter vacation with a classmate in Boston, Mass.

Mr. and Mrs. Max Mason of Lawrence place entertained at bridge Tuesday evening.

Mrs. V. L. Downing entertained at luncheon Wednesday. Mrs. Harry Sibley, Mrs. E. R. Greenman and Miss Mabel Bray were guests.

Mrs. Louis Sullivan, Mrs. Haywood Hunter, Mrs. Eugene Hecker, Mrs. John Lodwick and Mrs. J. S. Schweitzer attended the meeting of the Uandi Literary Club Thursday.

The sixth and seventh grade pupils of Ferguson Public School gave a play Friday night to provide funds for materials for the art class.

The Parish Aid of St. Stephen's Church will meet tomorrow afternoon at 2:30 o'clock at the residence of Mrs. E. G. Cherbonnier on Darst road.

Mrs. A. J. Lee and Miss Lotta Lee attended the meeting of their club, held at the residence of Mrs. John Brod, Julian avenue, Thursday.

Mr. and Mrs. Ralph Magoon of Webster avenue announce the arrival of a son.

Mrs. Max Mason and son, Max Jr., will leave March 25 for a visit with relatives at Lexington and Kansas City, and with her parents, Dr. and Mrs. George Penn Smith, at Napton, Mo.

The service class will present a play, "Her Honor, the Mayor," at the Methodist Church April 3.

Dr. Arthur Mather has returned from a trip to Jefferson City, where he was called by the serious illness of his grandson, infant son of Mr. and Mrs. John Mather. The baby is much improved.

Miss Winnie Tiffin attended a fraternity dance, masquerade and St. Patrick's celebration at Missouri School of Mines, Rolla, Mo.

Mr. and Mrs. W. H. Tiffin, Miss Verna Smith and Miss Winnie Tiffin attended the St. James and Rolla basketball tournament.

Miss Alice Gentry of Florissant road, was hostess to the Tuesday Evening Sewing Club.

Claire King has taken a position in New York City and is making his home with Mr. and Mrs. Omar Carroll, formerly of Ferguson.

Mrs. W. S. Moore of Omaha, Neb., is the guest of her niece, Mrs. W. H. Tiffin of Florissant road.

Mrs. D. W. Currie, who recently underwent an operation at Missouri Baptist Hospital, has returned home.

Mrs. Edward G. Cherbonnier and Mrs. Clarence Sullivan motored to St. Albans Thursday with a party of Webster Groves friends.

Mrs. A. H. Lincoln and children of Elizabeth avenue are in Philadelphia, where they were called by the illness of her father, J. H. Breen.

Ed Zingheim who has been in Indianapolis for several years, is now living at Toledo, O.

Mrs. Horace Haill and small son, Harry, are guests of her parents, Mr. and Mrs. J. H. Keefe, at Tulsa, Ok. They will be absent six weeks.

**Bazar at B. R. O. Girls' Club.**

The Board of Religious Organizations will give its annual bazar Friday at the B. R. O. Girls' Club, 4474 McPherson avenue, from 11 a. m. to 6 p. m. The bazar will be under the general supervision of Mrs. Henry L. Wolfner of the Jewish unit. The articles on sale were made by the girls of the club, under the supervision of members of the board. A luncheon will be served by the women of the Baptist unit, of which Mrs. J. L. Barngrove is chairman; the Presbyterian unit, Miss Cornelia Culbertson, chairman, will serve afternoon tea, and the Evangelical unit, under the direction of Mrs. F. C. Lubbecke, will have a cake booth. The public may attend.

**Forest Park College Luncheon.**

The Forest Park College Club of which Mrs. Hattie E. Robinson is president, will hold its annual luncheon Saturday at 1:30 p. m. at the Saum Hotel. The occasion will be the birthday celebration of Mrs. Anna Sneed Cairns. Music will be in charge of Ernest R. Kroeger. Arrangements for the luncheon are in charge of Mrs. A. E. Geltz.

## Kirkwood

**Continued From Preceding Page.**

bus Hall at 2 o'clock. The subject for the meeting will be "City Manager and Commission Form of Government." Miss Helen Weber of Kirkwood, a student of Lindenwood College, will speak on "College League Work."

Chapter P. O. of P. E. O. will hold its next meeting on Friday at the home of Mrs. R. W. Haege of West Washington avenue.

Mrs. Larimer will be hostess to her luncheon bridge club Thursday afternoon.

Mr. and Mrs. Lee Buckner of West Washington avenue entertained their Saturday dinner club last evening.

*See Our Other Announcements on Pages 5, 7, 11 and 13 This Section, Also Page 6, Part One*


# STIX, BAER & FULLER

GRAND-LEADER

## Monday Begins an Extremely Important Sale of Curtains & Draperies

*New Beautiful Styles to Dress Your Windows Smartly for Spring—at Amazingly Low Prices!*



### 1000 New Rayon Curtains

*Fashionable Styles in Two Important Groups, Each*

$2.55 $2.90

Delightful styles for living-room and dining-room windows—these Net Panels in lovely shadow or filet designs, with straight or gracefully scalloped bottoms finished with lustrous bullion fringe. Width is 42 inches in these pongee-tone Curtains that have a warm, rich color when the sunlight comes through them. Unusual values at these Sale prices!

### Criss-Cross Curtain Sets

Sheer dainty sets of fine French marquisette in ecru or ivory, with self-color small dot patterns; beautifully made with ruffled tops, ruffled sides and bottoms, matching tie-backs. Full 50-inch width... $2.20

### Antique Filet Curtains

Unusually rich and beautiful Curtains with handmade antique filet insertion of cotton and rayon on fine French marquisette body, and long hand-knotted silk fringe at base. At noteworthy savings, pair $6.95

### Antique-Weave Damask

Lustrous rayon and serviceable cotton in the desired Shaiki weave, Jacquard patterns as well as plain effects, in beautiful colors. 50-in. width, yard now, only $3.30

### Pole Sets of Wrought Iron

$2.95

Surprisingly low price for this artistic set—including black-and-gold or antiqued green twisted 4-foot pole, 12 rings, brackets, ends and center ornament. Longer pole at slight additional cost.

### Durable Holland Window Shades

69c

Choice of plain or striped effect in ecru, pongee or white in these high-grade Shades now at noteworthy savings. Size is 36 inches by 6 feet, mounted on guaranteed spring rollers.

### Rich Irish Point Fine Net Curtains

On excellent quality net in soft ecru tint, is appliqued with the very smart Irish Point lace—2½-yard Curtains—that are rare values now, featured in the sale at, pair..... $3.90

### English Figured Net Criss-Cross Curtains

Smart self-toned designs add to the interesting appearance of these fashionable imported Net Curtains made with ruffled cornice tops, ruffled sides and bottoms, & matching tie-backs. At savings,.....

### Spring Cretonnes in Gay Smart Colorings

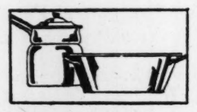
Delightful variety of floral patterns and modernistic effects, ideal for draperies, slip covers, etc., in this high-grade 36-inch wide Cretonne, priced extremely low in the sale, yard, at only..... 36c

*48-Inch Fine French Marquisette, Ecru Tone, Yard . . . . 49c*

(Sixth Floor and Thrift Avenue, Street Floor.)

Telephone Shopping Service—CEntral 6500.

## Unusual Values in the March Housewares Sale



### Wear-Ever Utensils

Choice of a 2-quart-size double Boiler or 10-quart round Dishpan of this heavy quality aluminum, priced at only..... $1.79



### Health Cooker

Pure aluminum 10-quart Cooker (for waterless cooking), wire rack, aluminum pan and base and clamp cover, special at... $2.98

### Rose Bushes

Bench grown, 3 and 4 year old all-Summer blooming, very popular red, yellow and pink varieties. Each now priced ..... 25c

### Shower Curtains

Waterproof 5x5-foot Curtains of serviceable white duck are exceptional values in the March Sale priced at only..... $2.19



### Large Fernery

Beautifully decorated metal base in choice of colors is complete with large copper bowl. Very specially priced at..... $2.98



### Fireside Bench

Iron frame with side arms, in colors; is complete with pillow cushions on arms and seat. At emphatic savings now..... $3.49

"Durable" Mixed Paint, ½ gallon..... $1.00
O-Cedar Polish, 1-quart size..... 88c
O-Cedar Mop, large wedge-shaped head.. 85c
Metal Utility Cabinet, 2-door, enameled. $1.49
Hemstitched Table Cover, "Practi-Cloth" $1.49

(Fifth Floor.)

Telephone Shopping Service—CEntral 6500.

## The Sale of Glassware

*For Gleamingly Beautiful Tables at Very Low Prices!*

### 15-Pc. Hostess Set for Four

Charmingly effective green or rose glass enriched with coin gold line; 4 cups and saucers, 4 plates and sugar, creamer and large cake plate. Unusual value, the set, special, only... $5.95

### Gold-Encrusted Table Glassware

Mayonnaise sets, flower bowls, candlesticks, handled trays, candy boxes and many other desirable pieces in rose or green sparkling glass with wide gold encrustations. Each, now.... $2.45

### Hand-Cut Optic Table Stemware

Gracefully molded pieces with dainty hand-cut floral designs on the popular rose or green glass. Goblets, high or low sherbets, wines, cocktails, footed iced teas, 6 for only..... $1.25

### 12-Piece Glass Bridge Sets

Smart and convenient service for four, in rose or green glass, includes 4 luncheon goblets, 4 sherbets and 4 plates at this extremely low price. Set now.. $2.45

### New 7-Piece Beverage Set

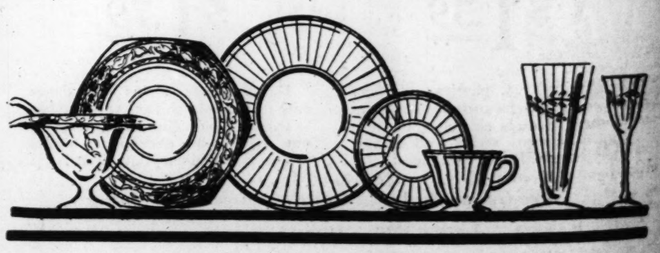
New sets including attractively shaped covered pitcher and six tall glasses of the fashionable thin glass in rose or green. At emphatic saving in the sale. $1

### Crystal Trees For the Table

Scintillating new styles in these gleamingly beautiful Trees with small flowers in crystal or colors, glass leaves and wrapped stems. Special .... $3.45

Gold-Encrusted Relish Dish, 4-compartment.... $1.45
Green or Rose Salad Plates, 6 for only..... $1.00

(Fifth Floor and Squares 6 and 14, Street Floors)





# Stix, Ba

100



## New Dress Ensem

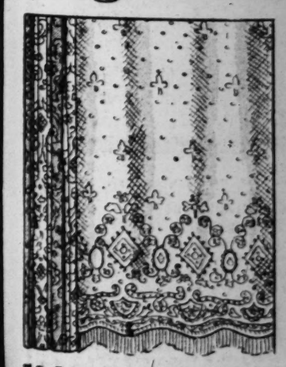


$9.75 and

You'll have fashion you select one of th for Easter. A wid these lovely Frocks tip or seven-eighth to match.

Solid color Georgett three tone combinat and flat crepes com gette and flat crepe Smartly tailored or styles. Dark, light shades. Misses' and

## Monday! Fe High-Grade



### 50-In. Sunfast and Tubfast Damask

$1.05 Yd.

Lustrous quality rayon and cotton mixed drapery Damask, the kind that drapes so gracefully, also suitable for cushions, slipcovers, etc. A host of beautiful allover and striped designs, in rich color combinations.

### 1200 Oil Opaque Window Shades, 47c

Mounted on guaranteed spring rollers. Green, white and light or dark ecru. 36 inches wide, 72 inches long. Slight imperfections will not impair wearing quality.

Sheer, be extra goo marquisett of tucks. ned or Hemmed color. O this low p

39-I Marq

Sheer qu beige tint or short dow or d full bolts.

Part One

# LLER

## nportant
## aperies

*Your Windows*
*ngly Low Prices!*

## n Curtains

*tant Groups, Each*

$2.90

ndows—these Net Panels in lovely scalloped bottoms finished with lus-e-tone Curtains that have a warm, nusual values at these Sale prices!

## ss Curtain Sets

fine French mar-y, with self-color tifully made with des and bottoms. l 50-inch width... $2.20

## Filet Curtains

eautiful Curtains filet insertion of e French marquis-knotted silk fringe savings, pair $6.95

## Weave Damask

serviceable cotton weave, Jacquard effects, in beauti-h, yard now, only $3.30

### Spring Cretonnes in Gay Smart Colorings

Delightful variety of floral patterns and modernistic effects, ideal for draperies, slip covers, etc., in this high-grade 36-inch wide Cretonne, priced extremely low in the sale, yard, at only..... 36c

*ard . . . . 49c*
xth Floor and Thrift Avenue, Street Floor.)

## Glassware

*les at Very Low Prices!*

usted ware

flower handled and many es in rose glass with $2.45

iece Set

ing attrac-ed pitcher es of the ss in rose sale. $1

Hand-Cut Optic Table Stemware

Gracefully molded pieces with dainty hand-cut floral designs on the popular rose or green glass. Goblets, high or low sherbets, wines, cocktails, footed iced teas, 6 for only..... $1.25

Crystal Trees For the Table

Scintillating new styles in these gleamingly beautiful Trees with small flowers in crystal or colors, glass leaves and wrapped stems. Special .... $3.45

-compartment....$1.45
for only.....$1.00
th Floor and Squares 6 and 14, Street Floor.)



# Stix, Baer & Fuller Downstairs Store



## 1000 Smart New Easter Coats

$16 $24.50

You have no idea how smart a Spring Coat you can select at a moderate cost, until you see these. BLACK DRESS COATS of broadcloth and kasharette, other dress Coats of twill bloom, lorsheen and bengaline. SPORTS COATS in novelty fabrics in colorful mixtures. Really a marvelous collection in these greatly underpriced groups.

### All the Newest Styles

Cape effects . . . throws . . . tuckings . . . pleatings . . . novel color and cuff treatments and fur trimmings. All nicely lined . . . showing workmanship that you generally see in much higher-priced garments. Grays, tans, blues and the popular BLACK.

**Misses' Sizes** . . . . 14 to 20
**Women's Sizes** . . . 36 to 44
**Larger Sizes, 42½ to 52½**

*Other Charming Coats $10 to $39.50*



**Crochet Viscas**

These favored hats in Dutch styles . . . fisherman backs, brim styles, close fitting skull effects and off-the-face models. Black, navy, red, pandora, copen, Monet, sand and brioche. Some with feather trims.

$4.85

(Downstairs Store.)

## 6000 Prs. "Mirror" Novelty Heel Chiffon Hosiery

# 69c

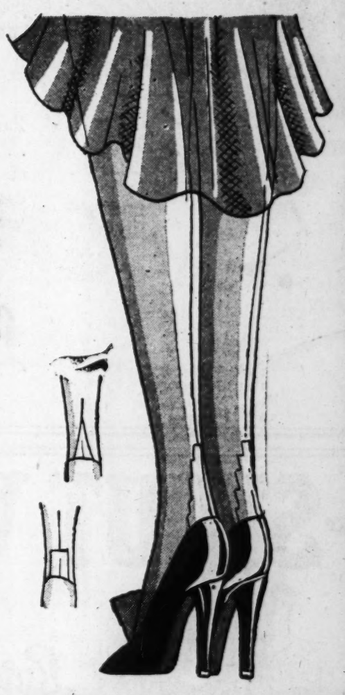
*Every Pair First Quality*

Rare indeed is the opportunity to select first quality silk Hose in the smart chiffon or medium sheer weights with the popular novelty heels at such a very low price. Fill the Hosiery needs at a marvelous saving.

NOVELTY STEP-UP HEELS . . . POINTED HEELS . . . and REGULATION SQUARE HEELS. Soles, toes and heels are interlined with fine lisle to give added service. Choose from these wanted colors:

| | | | |
|---|---|---|---|
| Evenglow | Suntan | Shell Gray | Parchment |
| Champagne | Tea Time | Atmosphere | Gun Metal |
| Cuban Sand | Beach Tan | French Nude | Tawny |
| Sun Bronze | Grain | Wrought Iron | Dust |
| Boulevard | Dove Gray | Pearl Blush | Beige |

**69c Pair, 3 Pairs for $2.00**



## 2800 Prs. Men's Fancy Socks, Pair. . . . . 27c

First quality, full size Socks of extra quality rayon, rayon plated over lisle and rayon and lisle mixtures. Ten distinct pattern ideas. Checked plaids, jacquard and striped patterns. Side panels and clocks. Sizes 9½ to 11½. 27c pair, 4 pairs, $1.00

*Mail and Phone Orders Accepted*

(Downstairs Store.)

## New Dress Ensembles

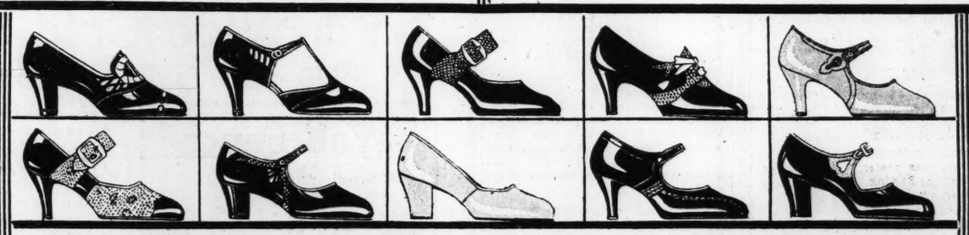


$9.75 and $15

You'll have fashion's approval if you select one of these Costumes for Easter. A wide variety of these lovely Frocks with finger tip or seven-eighth length coats to match.

Solid color Georgettes in two and three tone combinations. Printed and flat crepes combined or Georgette and flat crepes.
Smartly tailored or dainty frilly styles. Dark, light and medium shades. Misses' and women's sizes.

(Downstairs Store.)



## March Sale of Women's Stylish Shoes

Colored Footwear, being the vogue this Spring, you'll want at least several pairs. And what could be more opportune than this sale, enabling you to choose smart, fashionable Footwear for your Spring costumes at a remarkably low price.

$2.28

*From Well-Known Makers, the Names of Which We Are Not Permitted to Use.*

Gray kid, honey beige kid and patent leathers and trimmed effects. PUMPS . . . TIES . . . OXFORDS . . . STRAPS. Every pair is perfect. Have high spike or box heels. Sizes 3 to 8 in the assortment. Some styles run as narrow as AA and A widths; others are in the wider widths.

(Downstairs Store.)

## Girls' Easter Coats

$6.95

*Very Specially Priced*



Better Coat values than these are hard to find. Smart Coats of kasharette, tweed, kasharette tweed, diagonal tweed, cheviot, mixtures and border cloth.

Belted models, double-breasted styles, single and double throws and fur trimmed. Some have hat to match and cane. In green, rose, blue, tan, navy and colorful mixtures. Sizes 7 to 10 and 11 to 16. (Downstairs Store.)

## Monday! Featuring 1000 High-Grade Lace Panels



$1.69 and $2.29

*In the Favored 45-Inch Width*

Homemakers, who like beautiful Lace Panels, can secure them Monday at very low prices. The popular filet and shadow lace weaves in a splendid assortment of dainty patterns. All have scalloped bottoms, finished with deep, rayon bullion fringe. Rich ecru tint. 2¼ and 2½ yards long.

### 200 Pairs Imported Curtains

Imported Point de Gene Lace Curtains of good quality Swiss netting and appliqued in many attractive patterns. Scalloped edges. 2¼ yards long. $3.25 Pr.

### 50-In. Sunfast and Tubfast Damask

$1.05 Yd.

Lustrous quality rayon and cotton mixed drapery Damask, the kind that drapes so gracefully, also suitable for cushions, slipcovers, etc. A host of beautiful allover and striped designs, in rich color combinations.

### 1200 Oil Opaque Window Shades, 47c

Mounted on guaranteed spring rollers. Green, white and light or dark ecru. 36 inches wide, 72 inches long. Slight imperfections will not impair wearing quality.

### Tucked Panel Curtains, Each $1.00

Sheer, beautiful panels of extra good quality French marquisette with three rows of tucks. Either plain hemmed or fringed bottoms. Hemmed on sides. Ecru color. On sale Monday at this low price.

### 39-Inch French Marquisette, 25c

Sheer quality, in a rich beige tint. For making long or short curtains for window or door. All cut from full bolts. 1100 yards to sell.

### Cross-Draped Ruffle Curtains $1.59 Set

Very dainty for the bedroom, bathroom or sunroom Of sheer grenadine in pin dot pattern. Neat ruffles on side and bottom. Headed and finished with a deep cornice valance. Tiebacks to match. 48 inches wide.

### Colorful Cretonnes 29c and 39c Yard

Striped, floral and conventional designs in gay, colorful patterns. Heavy quality, for slipcovers, cushions, drapes, etc.

(Downstairs Store.)




## Special Monday! 1500 Tots' Undergarments

# 49c and 69c

Mothers will see in this special selling a wonderful opportunity to save, and will be here Monday to fill the children's Undergarment needs for Spring and Summer. SLIPS, lace or embroidery trimmed. COMBINATIONS with lace or embroidery; elastic knee or French panty style. PAJAMAS and BILLY BURKES of novelty prints or crepe in white and colors. TWO-PIECE PAJAMAS of wash-an-ready crepe and muslin. Sizes 2 to 14 years. (Downstairs Store.)

*3 o'Clock Special!*

### Boys' Leatherette Lumberjacks

Weatherproof, suede-back leatherette Lumberjacks that are ideal for sports and school wear. Corduroy collar and cuffs, snug-fitting elastic bottoms. Black or brown. Sizes to fit boys 4 to 14 years. 300 to sell. $1

(Downstairs Store.)

## Dollar Sale Silks

*Just Imagine! 10,000 Yards of Silks! All Fresh and New, Highlighting the Wanted Fabrics of This Season. The Favored Prints and Beautiful Solid Shades. Every Yard Offered at Rare Savings. Quantities in Some Instances are Limited, Early Selection Is Advised!*

40-Inch Lingerie Satin Crepe
36-Inch Chiffon Taffeta (plain or changeable)
40-Inch Printed Kimono Satin (rayon and silk)
40-Inch Black Novelty Coatings (silk and rayon)
36-Inch Printed Satin Coatings (silk and rayon)
40-Inch Jersey Weave Silks
40-Inch Crepe de Chines
Remnants of Plain Silks
Remnants of Printed Silks
40-Inch Colored Georgette Crepes
40-Inch Printed Georgette Crepes
36-Inch Lingerie Radiums
36-Inch Black Satin Duchess (Rayon back)
40-Inch Printed Crepe de Chine
32-Inch Broadcloth Silks
36-Inch Black Coating Satins (silk and rayon)

$1

### 40-Inch Heavy Silk Flat Crepe

Pastel shades, sports shades, dress shades, etc. Fine quality, firmly woven. For frocks, ensembles, etc. 1200 yards to sell. $1

### 36-Inch Heavy Rough Shantung

Rajah weave Shantung silk for dresses, sports wear, combinations, etc. A complete color selection. 800 yards to sell. $1

(Downstairs Store.)

**BEAUTIOLA**
*(Instant Beautifier)*
THE MODERN COMBINATION CREAM AND POWDER
"The Rage of the Age"
$1.00 Dealers or Send Direct
Ella Barry Pharmacal Co., Oriel Bldg., St. Louis

**West Point's 127th Anniversary.**

The one hundred and twenty-seventh anniversary of the founding of the United States Military Academy at West Point N. Y., will be celebrated by the St. Louis Association of West Pointers at a dinner at the University Club next Saturday. Similar celebrations will be held in the principal cities of the United States and in foreign possessions. Reservations may be made through Thomas F. McDonald, 705 Olive street, secretary of the local association.




*Illustrated—Replica of Agnes Model Paris Meme . . . . $20*

**Very Smart Spring Hats**

**in large headsizes**

Paris Meme . . . Tricot . . . Ballibuntl . . . Baku . . . Everything new and smart for Spring. Hats for every occasion in the newest Spring shades. Developed in large headsizes, $5 to $25.

*(Millinery Salon—Second Floor.)*

**Lane Bryant**
SIXTH and LOCUST

**STOUT WOMEN**

***Another Sensational, Value-Giving Sale***

**Lane Bryant *Basement***
SIXTH AND LOCUST

**MONDAY !** Sizes 40 to 60

You can buy the most gorgeous silk Dresses ever offered in St. Louis, in your size, at only $10.

**1000 New Silk DRESSES**



Bona-Fide $16.50 to $19.75 Values

**$10**

50 Brand-New Styles to Choose From—All at This Low Price!

*Lane Bryant's Tremendous 8-Store Purchasing Power Makes Such Values Possible*

**Sizes for Tall and Short**

40 to 60 for the tall, stout woman, 39 to 55 for the medium woman, and 20+ to 30+ for little woman.

Everything new . . . and smart for Spring! Georgettes De Luxe! Beautiful Flat Crepes! New Vivid Silk Prints! Newest Canton Crepes . . . lovely combinations . . . High shades for Spring . . . plenty of navy blues and black.

Extra!!! SPRING COATS
*Regular $19.75 to $25 Values at*
**$15**
*Sizes 40 to 56*
Fur trimmed and self trimmed — Twills, tweeds and silks. All the new Spring shades as well as blacks and navys.
Come Early and Save!

STYLISH, NEW, FUR SCARVES—$25 VALUES—AT ONLY $15

***NEW SPRING***

**Stout-Arch SHOES**

**Made in Our Own Factory**

**FOR STOUT WOMEN**

*30 Smart New Models—Kidskins, Satins, Patent Leathers. All Made in the Newest Spring Styles.*

**$4.95** ALL SIZES TO 11 WIDTHS TO EEE




Perfect Fit—Smart Styles—High Quality All Leather Shoes.

Many new colors—snug heel fitting—nothing to equal them anywhere. A remarkable value at $4.95.


## East St. Louis

MISS MILDRED NESTER was hostess Tuesday afternoon to the members of her bridge club at a luncheon at the Broadview Hotel.

Miss Stellamae Hamlin, a student at House in the Pines, Norton, Mass., will arrive Thursday to spend the spring vacation with her parents, Mr. and Mrs. Franklin Church Hamlin of Signal Hill.

Mrs. Robert E. Murray of Veronica avenue entertained the members of the Coterie Club and several guests at a luncheon at the Missouri Athletic Association in St. Louis Thursday afternoon. The guests were Mrs. C. M. Hanna, Mrs. Florence McCaffery, Mrs. L. J. Marshall, Mrs. Albert E. Meints, Mrs. G. W. T. Reynolds, Mrs. C. D. Bowman, Mrs. J H Springer, Mrs E. C. Spitze and Mrs. G. H. Slocumb.

Mr. and Mrs. Edward J. Coffey of Brighton place are spending the week-end in Chicago.

Miss Lucille Friede and Miss Helen Hall entertained the members of the Stephens College Club at the Tiffin tea room Tuesday evening.

Mr. and Mrs. Harry Williams of Plainsfield, N. J., are the guests of Mr. and Mrs. J. B. Williamson of Lincoln avenue.

Miss Dorothy Miller was hostess Thursday evening to the members of her bridge club at the Castilla tea room in St. Louis.

Mr. and Mrs. T. W. Gregory of College avenue are in Champaign, Ill., visiting their daughter, Helen, who is a student at the University of Illinois.

Mrs. R. C. McNay, who has been the guest of Mr. and Mrs. Rue McNay of North Thirty-ninth street for the last few weeks, has departed for her home in Ursa, Ill.

Miss Margaret Bayne was hostess to the members of her bridge club at luncheon at the Tiffin Tea Room yesterday afternoon.

Mrs. William H. Horner and daughter, Katherine, have returned from a short visit to New York City.

Mr. and Mrs. Carl Wiemken of Stonefort, Ill., are the guests of Mr. and Mrs. August F. Wiemken of St. Clair avenue.

Mrs. Harry Post and her daughter, Mrs. John Currence of Clyde, O., are the guests of Mr. and Mrs. O. W. Brockman of State street.

Miss Margaret Flynn entertained yesterday afternoon with a luncheon at the Varsity Tea Room. The guests were: Miss Benita Baits, Miss Marie Brunkhorst, Miss Marjorie Reithman, Miss Nelda Plog, Miss Ann Moore, Miss Lucille Hinderberger and Miss Harriet Jennings.

Mrs. Frank Vigna of Detroit, Mich., is the guest of Mrs. Richard W. Roplequet of College avenue.

Miss Martha McQuilkin, Miss Eunice Williamson and Miss Ruth Williamson are in Rolla, Mo., where they are guests of members of the Pi Kappa Alpha fraternity.

Mrs. George Michael of Baugh avenue entertained at her home Monday evening with a bridge party. The guests were: Mrs. Walter Griesedieck, Mrs. William A. Griffith, Mrs. Orson Curtis, Miss Frances Harper, Miss Beatrice Fulgham, Miss Alice Mace, Miss Eunice Williamson and Miss Mary Louise Williamson.

Miss Kathryn Hughes of Dowagiac, Mich., who had been the guest of Miss Catherine Springer for a week, departed for her home Tuesday evening.

Mrs. Frank L. Thrasher of Washington place entertained, Monday afternoon, at the Tiffin Tea Room with a luncheon in honor of Mrs. Roy Filson of Los Angeles, Cal., who is the guest of her sister, Mrs. M. E. Ruston, of Brighton place. The guests were Mrs. D. LeRoy Morgan, Mrs. Roy Stacer, Mrs. William Hill, Miss Elsie Clanahan and Mrs. Emil J. Verlie of Alton.

Mrs. Samuel Edwards of Girard, Ill., was the guest of Mrs. John S. Mulberry of Baugh avenue last week.

Miss Edith Markert of North Twelfth street, entertained the members of her bridge club, Monday evening.

Mrs. E. F. Short has returned to her home in Pocahontas, Ill., after spending a few weeks with her daughter, Mrs. John Thomas of Baugh avenue.

Miss Winifred Halpin of North Twenty-fourth street will be hostess to members of her bridge club Thursday evening.

Mrs. Mildred Raith of College avenue entertained at her home, Wednesday afternoon, with a bridge luncheon. The guests were Mrs. M. E. Militzer, Mrs. Burt Beebe, Mrs. Lon Beebe, Mrs. Jesse Amos, Mrs. C. L. Hadfield, Mrs. L. I. Smith, Mrs. Edna Helms, Mrs. John Faupel, Mrs. J. Barber, Mrs. L. Kilgore and Mrs. Sophia Markert.

Mrs. E. Fred Gerold of Washington place entertained with a bridge luncheon at the Broadview Hotel, Thursday afternoon.

Ernest Lehman of Los Angeles, Cal., who has been the guest of Mr. and Mrs. Phil Lehman for a few days, will depart for his home tomorrow evening.

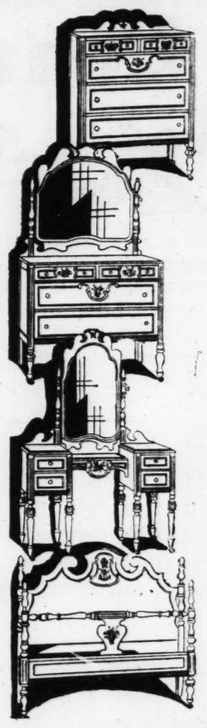
Miss Jessie Cox of North Fourteenth street entertained a bridge club at her home, Monday evening.

Mr. and Mrs. Fred W. Mollman of the Jett Apartments are spending several days in Louisville, Ky.

Mrs. Perry Parker entertained the members of the Aradia Club Wednesday afternoon with a luncheon at the Tiffin Tea Room.


# NUGENTS

"THE STORE FOR ALL THE PEOPLE"



*In the New, Light Boudoir Colors*

**3-PIECE BEDROOM SUITE**

**$129.75**

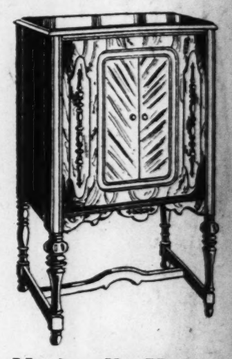
*Attractively Decorated in Two-Tone Green or Beige Ivory*

THE MODERN style trend in home furnishings decrees that the bedroom pieces be in light colors.

It is made on fine walnut veneers and hardwoods, beautifully finished in light tones. The pieces have oak interiors and are dustproof. Choice of dresser or vanity, with handsome four-post style bed and large chest. The four pieces at $169.75. Beds may also be had in twin size at $37.50 additional.

(Nugents—Fourth Floor)

**RADIO SUPREMACY**



**Nationally Known Radio Sets**

**$100**

*7 Tubes, Including Rectifier, All-Electric Neutrodyne Set, Encased in a Beautiful Cabinet—Utah Dynamic Power Speaker*

THE receiver has just one tuning knob, an illuminated dial, and is unsurpassed for selectivity and distance. Use your Charge Account—or buy on the Morris or Club Plan by paying $15 cash—$3 a week. Installed free on your own aerial.

*(Fourth Floor)—Also on Sale at Uptown Store.*

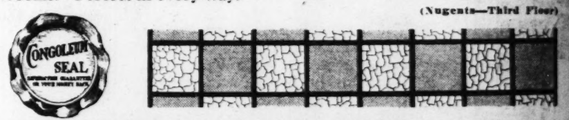
**3-Yd.-Wide Gold Seal CONGOLEUM**

***Regularly 75c a Square Yard***

**49c** *Square Yard*

A special price arranged by a local factory representative makes this event possible. It comes just in time when plans for home renovation are under way. In six of the most desirable patterns. In colors to brighten your rooms. Perfect in every way.

(Nugents—Third Floor)



**Wall Paper**

Choice of any Paper in stock, with the exception of a few restricted numbers, at regular price and you get another roll for 1c. Sold only in combination with borders.

**1c** *Roll*

**Ready-Mixed Paint**

All wanted colors—Gallon ..... **$1.89**

(Nugents—Third Floor)

*Vitality, Vigor and Health at the Snap of a Switch!*

**The Belvedere**

**Builds Beautiful Bodies**

The First Time a Good Pedestal Type Exerciser Has Been Offered in St. Louis at This Low Price—Nugents Is First to Present Them at a Figure Within the Reach of All.

*Specially Priced at*

**$59.50**



Now, at a turn of your light switch, all of the advantages of a brisk golf game, a lively set of tennis, plus muscle movement and stimulation scarcely obtainable in any other manner, are yours—without effort and loss of time.

*Reduces the Waist, the Abdomen, the Hips, the Bust, the Legs*

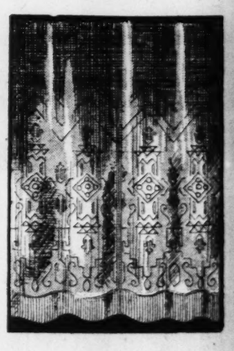
**Equipped With Emerson Motor**

(Nugents—Fourth Floor)

**$2.75 Scranton Fringed Panels**

**$1.97** *Each*

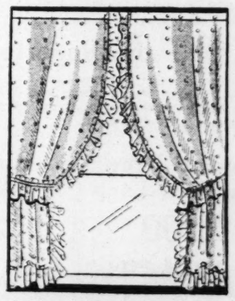
A variety of shadow and two-tone effects. A wide selection of effective new designs. Also new tailored styles. 40 and 45 inches wide. Trimmed with deep bullion fringe.



**Extra-Wide Ruffled Curtains, Pair**

**$1.48**

Fine quality marquisettes in a number of novelty dot styles. With wide, full ruffles and ties. White, ivory and ecru.



**$3.50 Fringed Panel Curtains, Each**

**$2.65**

In a wide variety of new shadow designs. All trimmed with lustrous bullion fringe. In the wanted ecru tint. 45 inches wide.

**65c, 85c Novelty Casement Materials, Yd.**

In novelty colored styles as well as ecru and peach tints. Splendid for serviceable, new casement curtains. 36 inches wide. **48c**

**$1.00 Yard Imported Belgian Linens, Yard**

Shown in a wide variety of colorful, stripe effects. Also plain and self-tone stripes. Splendid for furniture coverings. **75c**

**Regular $2.00 Yard Sunfast Damasks, Yard**

In a large variety of allover brocaded styles. Also new stripe effects and color combinations. 50 inches wide. **$1.29**

**$1.95 and $2.50 Ruffle Curtain Sets**

New novelty valance styles—of good quality voile, trimmed with plain and fancy alpacas and voiles. **$1.44**

(Nugents—Third Floor)

**BUY ON THE MORRIS PLAN—10 TO 50 WEEKS TO PAY**



ST. LOUIS FILMS DEVELOPED

**NUG**

"THE STO

Monday Brings a Sp

**New Silk**

**$2.**

*Slips Gowns Teddies Dance Sets*

DAINTY finery to wear beneath Ea ste quality of crepe de chine in fancy or details such as two-tone ribbons, rosebuds to $15.95. Many of these garments, min dfu

All-in-One Scantie
**$5**

This smooth-from-shoulder-to-hipline garment serves as brassiere, panty, vest and girdle for the unbroken foundation line. Our expert corsetieres will gladly fit you.
*Other Models to $12.50*



**KATHRYN WILCOX**

*Fabric Fashion Adviser From*

Marshall-Field & Co. Chicago

—will conduct this Fabric Fashion Show. At 2:30 o'clock Monday afternoon she will also talk on "New Sewing Methods." She will be in the store all day to give personal advice concerning the selection and use of new fabrics.

**LIVING MODELS**

—will display frocks cleverly made from the very fabrics which we have on view in our fabric departments at this time. Also, Fashion Parades Tuesday and Wednesday at 2:30 p. m.

**Palm Prints**

**29c**

Light and dark colored grounds. A large assortment of designs. 36 inches wide.

**$1.98 Wool Epingel**

**$1.59**

42-inch fine quality, all-wool, Spring weight. In new season's shades.

$1.25 Wool Challis, bot
Wool Crepe de Chine,
54-Inch Sparkle Crepe,

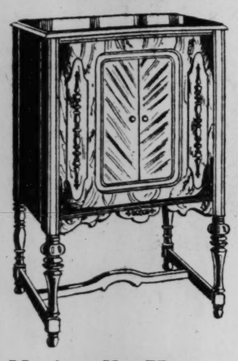
Yard Goods

FILMS DEVELOPED. 8-HOUR SERVICE—MAIN FLOOR, SOUTH

# NTS

LE"

## RADIO SUPREMACY



Nationally Known Radio Sets

$100

*7 Tubes, Including Rectifier, All-Electric Neutrodyne Set, Encased in a Beautiful Cabinet—Utah Dynamic Power Speaker*

THE receiver has just one tuning knob, an illuminated dial, and is unsurpassed for selectivity and distance. Use your Charge Account—or buy on the Morris or Club Plan by paying $15 cash—$3 a week. Installed free on your own aerial.

*(Fourth Floor)—Also on Sale at Uptown Store.*

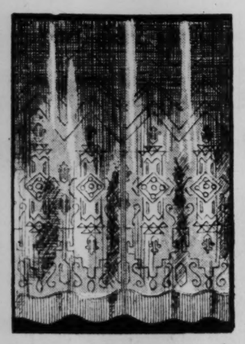
## ONGOLEUM

local factory possible. It r home ren- the most de- brighten your

49c *Square Yard*

(Nugents—Third Floor)

## Scranton d Panels



65c, 85c Novelty Casement Materials, Yd.

In novelty colored styles as well as ecru and peach tints. Splendid for serviceable, new casement curtains. 36 inches wide. **48c**

$1.00 Yard Imported Belgian Linens, Yard

Shown in a wide variety of colorful, stripe effects. Also plain and self-tone stripes. Splendid for furniture coverings. **75c**

Regular $2.00 Yard Sunfast Damasks, Yard

In a large variety of allover brocaded styles. Also new stripe effects and color combinations. 50 inches wide. **$1.29**

$1.95 and $2.50 Ruffle Curtain Sets

New novelty valance styles—of good quality voile, trimmed with plain and fancy alpacas and voiles. **$1.44**

(Nugents—Third Floor)

EKS TO PAY

# NUGENTS

"THE STORE FOR ALL THE PEOPLE"

Monday Brings a Special Selling of

## New Silk Lingerie

$2.98



*Slips Gowns Teddies Brassiere Combinations Dance Sets Step-Ins*

DAINTY finery to wear beneath Easter costumes. Made of a serviceable quality of crepe de chine in fancy or tailored styles, introducing many new details such as two-tone ribbons, rosebuds and laces. Other assortments, $3.98 to $15.95. Many of these garments, mindful of the Spring bride, are in white.

All-in-One Scantie

$5

This smooth-from-shoulder-to-hipline garment serves as brassiere, panty, vest and girdle for the unbroken foundation line. Our expert corsetieres will gladly fit you.

*Other Models to $12.50*

"Kayser" Rayon Sports Panties

$1.00

With fitted band around waist, fastening at the side. In many attractive color combinations of white with black, pink with orchid, Nile with white, peach with coral. (Second Floor)



## FABRIC FASHION SHOW

Begins Monday, 2:30 P. M. —Main Floor, South Building

THIS important Fashion event brings to you the newest fabrics together with suggestions for making them. The Fashion Parade will be accompanied by practical comments concerning the planning and making of each garment shown.

KATHRYN WILCOX

*Fabric Fashion Adviser From*

Marshall-Field & Co. Chicago

—will conduct this Fabric Fashion Show. At 2:30 o'clock Monday afternoon she will also talk on "New Sewing Methods." She will be in the store all day to give personal advice concerning the selection and use of new fabrics.

LIVING MODELS

—will display frocks cleverly made from the very fabrics which we have on view in our fabric departments at this time. Also, Fashion Parades Tuesday and Wednesday at 2:30 p. m.

### Speed Age Prints

*Exclusive With Nugents*

$3.50

Introducing these new Prints in gorgeous color arrays. The design suggests the speed of motor cars and airplanes. For sports or ensemble frocks. 39 inches wide.

### Hand-Blocked Prints

*Exclusive With Nugents*

$2.98

Very lovely, indeed, are these sheer silk weaves in a wide selection of exquisite colorings. Suitable for the smart daytime or filmy evening frocks. 39 inches wide.

Piquant Crepe Prints, a fine quality flat crepe, 39-inch, yard ..... $1.98
Satin Satelle, in navy and black only; yard ..... $1.98
New Dot and Check Prints, in all styles and colors, 39-inch, yard .. $2.69
Serenade Chiffon Prints, floral and conventional designs, yard ..... $2.98

### Printed Broadcloths

59c

Colorful designs on light grounds. Fast colors. With a lustrous finish. 36 inches wide.

### Daphne Dimity

39c

A printed Dimity on light grounds. Fast colors. For Spring and Summer. 36 inches wide.

### 36-Inch Polo Pique

49c

Beautifully colored designs on white grounds. Many patterns to select from.

Sunrise Lawns, yard ..... 39c
Windsor Prints, 36-inch, yard ... 39c

### Palm Prints

29c

Light and dark colored grounds. A large assortment of designs. 36 inches wide.

### $1.98 Wool Epingel

$1.59

42-inch fine quality, all-wool, Spring weight. In new season's shades.

### $4.50 Georgette Crepe

$2.98

54-inch, fine quality, all-wool, light weight. In Spring's new colors.

### 54-Inch Tweeds

$3.50

All-wool dress and coating weight. In the new shades for Spring.

$1.25 Wool Challis, botany silk-finish weave, yard ..... 98c
Wool Crepe de Chine, soft finish crepe weave, yard ..... $1.95
54-Inch Sparkle Crepe, lightweight wool and rayon, yard .. $2.98



Yard Goods Departments—Main Floor South

EVENT NUMBER ONE

THE FIRST OF 12 IMPORTANT EASTER SALES!

*Planned, Visioned—and Now a Reality, These Easter Sales Will Present in Logical Order the Apparel Needs of St. Louis Women in a Dozen Outstanding Events!*

# Easter Apparel



A Striking Presentation of

## COATS

$25

*Women Who Look Forward to New Raiment for Easter Will Appreciate This Marvelous Collection of Spring Coats*

STYLE conscious women may choose coats from among the many models in this group and be assured they will wear smart garments in the Easter fashion parade. For, they are made of the lightweight wools and Spring silks, also the new velvets stylists proclaim correct in the colors deemed smart—trimmed with favored Summer furs. Misses' sizes 14 to 18—women's 36 to 44—larger women's 46 to 52.

### Another Group of Coats

$38

*Fine Broadcloth Silk Bengaline Neutral-Toned Kasha*

The fur collar finishing in a satin bow is the utterly new touch many of these smart coats boast. The new softness of the silhouette—the feminity of details stress their style importance. The colors are very fashionable—plenty of blacks. Misses' 14 to 18; women's 36 to 44; larger women's 46 to 52.

(Nugents—Second Floor)

Sparkling, Clever Fashions in

## DRESSES

$10

*Polka Dots Bamboo Prints Floral Prints Ombre Shadings Plain Weaves Disc Prints Geometric Prints*

ANIMATED, youthful and chic, the Easter wardrobe will include several of these gay little frocks. They take their charm from their smart, novel fashioning—their artful choice of fabrics—their bright hues colorings. And even the details are worth noting—as well as the fineness of the flat crepes—the Georgettes—the radium silks from which they are evolved. Misses' sizes 14 to 18—women's sizes 36 to 44—larger women's sizes 46 to 50.

### Another Dress Collection at

$19.75

*Frost Crepes Chiffons Romaines Canton Crepes Flat Crepes*

These frocks are dashingly fashioned in a score of new ways. This is noticeable in the colorful prints, the deftness with which fabrics are handled, the dozen and one little touches that endear them. The flattering silhouettes are those every woman wears, from the slender miss to the larger woman, and yet conform to all the rules of Spring chic. Misses' 14 to 18—women's 36 to 44—larger women's 46 to 50.

(Nugents—Second Floor)





Other Lovely Hats at

$6.75 *and* $10

A host of soft Spring shades to complement your costume coloring, awaits your selection in many varied styles. The fabrics are fashion's own choice—the styles intriguing.

## This Is MILLINERY WEEK AT NUGENTS

*—And Now Is the Time to View This Collection of Smart Models*

$5

The correct interplay of fabric with fabric — color with color—line against line and the chic the fashion world is acclaiming, is subtly achieved! Whether Bangkok, crochet, baku, balibuntl, straw cloth or perle straw is chosen, the Hat will be charming! (Second Floor)



PLAIN SILK DRESSES DRY CLEANED, $1.50. CALL GARFIELD 4500

# NUGENTS
## BARGAIN BASEMENT
"SEE WHAT YOU SAVE"

***For Many Years—Our Coats for Women at $16 Have Been the Choice of Those Who Really Know Style, Quality and Value! Have You Inspected the Assortments?***

# SPRING COATS

**SIZES for WOMEN • MISSES AND • LARGER WOMEN •**

**$16**



A word to smart women: "Don't forget Thrift when you want chic." If it's STYLE you're looking for . . . if you want to secure a new Spring Coat that is smart in every line and detail . . . you'll have no difficulty finding it here—in St. Louis' Largest Bargain Basement; and more than that—you'll find it as good as your best expectations of what $16 can buy in chic!!

**SPORTS MODELS**

**MANNISH MODELS**

**DRESSY MODELS**

MATERIALS ARE: Bengaline, twillcord, broadcloth, basket weave, sports fabrics, ombre tweed, satins, poiretsheen and others.

COLORS ARE: Black, tan, green, blue, red, brown, gray and navy. Our experienced saleespeople will tell you what COLOR (as well as style) is best becoming to you!

We are not magicians. There's a reason why we can offer such style and quality in women's Coats at $16: COMBINED BUYING POWER OF 14 LARGE STORES.

**STYLES**

*Fur Collars, Fur Cuffs*
*Fur Borders, Scarfs*
*Full Capes*
*Half Cape Effects*
*Straightline Models*
*Fancy Stitching*
*Tuxedo, Johnny and Notch Collars*
*New Sleeve Treatments*
*Everything New !!*
*New! New!*

**BUY ON THE CLUB PLAN CONVENIENT PAYMENTS**


## Activities of Women's Clubs

THE large amount of work done by the Eighth District Missouri Federation of Women's Clubs, was disclosed to members of the Clotho Club Friday at the Gatesworth Hotel, Mrs. S. Kensie Smith, hostess, when the greater part of the meeting was given to hearing delayed reports of the Eighth District committees. An account of the session of the Music Committee was given by Mrs. F .W. Tarrant, Art; by Mrs. T. C. Rafferty, Public Welfare; the American Homes, and the Education Committees by Mrs. E. Niehaus; Literature, by Mrs. B. F. Burch; Foreign Relations by Mrs. W. P. Diggs, and The Press and the Legislative Committees by Mrs. T. E. Ferguson.

The Federation day of the Wednesday Club was reported by Mrs. L. Schoenfeld.

A paper, "The Book of Job, an Interpretation," was read by Mrs. T. E. Ferguson.

Tomorrow at 2:30 p. m., the Child Study Group of the College Club will meet to discuss "The Mental Health of Children," under the leadership of Mrs. Thomas R. Harney.

Tuesday at 2:30 p. m., Mrs. Elias Michael of the St. Louis Board of Education will speak on the qualifications for a member of the Board of Education. Miss Ella Victoria Dodds, State chairman of education for the American Association of University Women, will discuss the present status of educational measures now pending in the State Legislature. The program for the afternoon is in charge of the Education Committee. Tea will be served at 3 o'clock. Mrs. Leo Shanley and Mrs. Roland R. Bauer will be the hostesses, assisted by Mrs. W. C. Bonsall of the University of Minnesota, Mrs. Wilbur N. Fuller, Mrs. I. A. Harris and Mrs. Walter Kirchner of the University of Michigan. At 6:15, there will be an informal dinner to meet Miss Dobbs.' Reservations for the dinner should be made before Monday evening, March 18, with Miss Roberta McCulloch, Delmar 4412R.

The regular monthly meeting of the Board of Managers will be held on Tuesday, at 12:30 p. m.

Wednesday, at 3:45 p. m., "Modern Music" will be the subject of the Music Study Group. The discussion will include the most important modern composers and the experiments they have made.

Thursday at 2:30 p. m. the French Study Group will discuss the plays of Sacha Guitry.

Friday at 3:30 there will be a meeting of the Fiction and Drama Study Group with Mrs. F. Ray Liemkuehler as leader. A general review of the plays in New York and Chicago will be given.

The Uandi Literary Club conducted its reciprocity meeting Thursday at Grace Methodist Church in the form of a travelogue in song and story. With Mrs. George N. Bishop announcing in rhyme all the places and people of interest, the audience was taken on an aerial tour, each country visited being represented in costume by a folk tale, a bit of verse or a song. Ireland was represented by Mrs. Louis L. McCormack, Scotland by Mrs. Herbert F. Boettler, France by Mrs. George C. Gephart, Germany by Mrs. Maurine Vredenburgh, a guest from Mu Phi Epsilon; Italy by Mrs. H. Lyle Campbell, Spain by Mrs. Forey Stanford, Japan by Mrs. Clarence Robbins, Russia by Mrs. H. Haywood Hunter, and the American Indian by Miss Marietta Schumacher. Mrs. Frank A. Habig, also a guest from Mu Phi Epsilon, was the accompanist.

"The Quest for Gold" will be the subject of the paper which Mrs. E. B. Watson will present to the St. Louis Bay View Reading Club tomorrow afternoon at the Catherine Springer Home, 220 North Spring avenue, at 12:30 p. m. Miss Anna Aylesworth will give a review of "The Bridge of San Luis Rey." Mrs. A. F. Hazeltine will be hostess.

The Dramatic Art Section of Scottish Rite Woman's Club, Mrs. E. R. Brown, chairman, will meet Tuesday at 1 p. m., in the lounge of Scottish Rite Cathedral, 3637 Lindell boulevard. There will be a rehearsal and readings of plays under the direction of Mrs. W. R. Harris.

The Music Section, Miss Dorothy Rapp, chairman, will meet Friday at 10 a. m., for choral rehearsal under the direction of O. Wade Fallert, March 24, at 3 p. m. The Music Section will assist Prof. Fallert in the presentation of Ethelbert Nevin's "Venetian Suite."

On March 8, in the print room of the Art Museum, Miss Mary Powell lectured to the Forethought Club, on "Etchings." Members responded to roll call with names of famous etchers. Mrs. John A. Mackay, president, was hostess. The next meeting will be held March 22; the subject of Miss Powell's lecture will be "Old Silver, Lace and China." Mrs. George H. Owen, 6012 Cates avenue, will be hostess.

The Monroe Parent-Teacher Association will meet Wednesday at 2 p. m. in room 11 of the Monroe School. The annual election of officers will take place. Following the business meeting the child study hour will be held in the kindergarten.

The Contemporary Literature Circle met Tuesday at the library of Sheldon Memorial. Dr. Alfred Neumann of Brooklyn, N. Y., discussed "The Intelligent Woman's Guide for Socialism," by Shaw, Tuesday, March 26, at a meeting of the circle, Mrs. F. Benton Miller of Webster Groves will review, "My Life," by Isadora Duncan.

The Ever Ready Club met at the home of Mrs. M. P. Jackson, 5844 Cabanne place, Monday. Roll call was responded to with the name and significance of a historical

Continued on Next Page.


**APPEARANCE IMPROVED**

By Plastic Surgery. Any Nose Corrected at Once—Inside Through the Nostrils. No Pain Scars or Bandages. **$50** This Week.....



**Face Lifting**

**$50** Less than regular price this week only.



For facial lifts, baggy eyelids, scars, moles, skin blemishes removed. Your opportunity to win back your beauty.

**DR. PINKSTAFF** Plastic Surgeon

Free Consultation
Room 208, 520 N. Grand. Hours 10-4
*23 Years' Correcting Facial Defects*
Here Until March 23rd
Call or Phone JEfferson 1963





**A Girl Just Like You**

One day last spring a girl like you read our ad. She mailed the coupon, was interested in our reply . . . and now she has a good position as a successful MARINELLO operator. Next year she will open a beauty shop—her own little business!

What she did, you can do. Fill in the coupon and mail it today.

DAY AND EVENING CLASSES

Please send me your catalog.

Name .....

Address .....

**Marinello** System of Beauty Culture DEPT. P.D.

4179 WASHINGTON BOULEVARD
PHONE DELMAR 0600





*In the Beauty Shop.. Just the*

**PERMANENT**

*you want*

A PERMANENT that is becoming and modish—lasting and natural—and perfectly suited to your individual type. Wide, soft beautiful waves bring out the full loveliness of the hair. The cost is decidedly moderate.

**$20.00**

*Phone for appointment*

Beautify your skin—glorify your hair with

*Delettrez ~ Paris*

FACE AND SCALP TREATMENTS
Exclusive in our beauty shop
Third Floor.

*Scruggs-Vandervoort Barney*



**NUGENTS BARGAIN BASEMENT**



*Special Offer!*
**Photographs Enlarged**
**39c**

Bring any good photo, snapshot or group picture you wish enlarged to Nugents Bargain Basement and we will make a perfect copy of your picture, size 14x17 inches. You do not have to buy a frame.

NO MAIL ORDERS
NUGENTS BASEMENT





**Fur Coats at Impressive Savings, 2 Groups, $25 and $45**

*Vocalstyle Word Rolls* **10c** Or 3 for 25c. Closing out our entire stock of this kind 000 rolls.

*Records* **33c** Victor, Brunswick, Harmony and other kinds Come early! (Basement.)

# NUGENTS
## BARGAIN BASEMENT
"SEE WHAT YOU SAVE"

*Continuing Sale of* **WASH GOODS REMNANTS** **13c 19c 23c 33c** *A Yard* (Basement.)

## 800 JUNIORS' AND GIRLS' SPRING
# COATS



*An Exceptionally Low Price, Indeed, Considering the Timeliness of The Offering!*

**$6**

*Fashioned Along the Same Lines as Mother's Coat. Real Values at Only $6*

Broadcloths
Twills
Basquara Weaves
Tweeds
Mixtures

Almost Every Wanted Spring Color! Sizes 7 to 19 Years



Here are Coats that the Girl and Junior will adore! Tailored styles, dress styles, mannish double-breasted styles, regulation styles! Fur trims, self trims, capes, throws, etc. Right before Easter . . . just the kind of sale you've been waiting for. There will be crowds, yes . . . and Savings!

(Nugents—Bargain Basement)

# MARCH SALE SILKS

*5000 Yards Spring Silks!*

**$1 YARD**

*$1.29 to $1.69 Qualities*

**Satin Canton**—Full 40 inches wide. Popular Spring dress shades, also navy and black. (Silk and cotton.)

**Black Rayon Crepe**—40 inches wide. Heavy, washable quality for slips and Spring dresses.

**Washable Crepe de Chine**—40 inches wide. An excellent quality, in many of the new Spring shades, navy and black.

**Embossed Rayon Satin**—40 inches wide. Large self color, floral designs in colors of rose, orchid, turquoise and black.

**Spiral Crepe**—40 inches wide. A silk-and-wool mixed material of unusual charm. Spring shades.

**Printed Georgette Crepe**—40 inches wide. Beautiful floral patterns on popular Spring color grounds.

**Jacquard Swiss Taffeta**—36 inches wide. Navy and black only. Neat self color, floral patterns. For dresses and combinations.

**Printed Silk Radium**—40 inches wide. Desirable quality in floral patterns and dot effects; popular colored grounds.

**Washable Satin Crepe**—40 inches wide. Pure dye and washable. Many popular shades for dresses and linings.

**Brocade Crepe**—40 inches wide. Self color satin floral designs. Black and colors. Ideal for linings.

**$1 Printed Silk Radiums** **69c** *Yard*

Pretty floral and designed patterns for children's wear, dresses, etc. 32 and 36 inches wide. Washable.

(Nugents—Bargain Basement)



**2500 Sample Panel Curtains**

*In Three Special Groups at*

**69c – $1 – $1.69**

In this sale there will be found patterns—one, two and three of a kind; and every Panel is in the wanted ecru color. Scalloped and fringed bottoms. Some slightly soiled. Early selection is advisable!

(Nugents—Bargain Basement)

**50 Extra-Size Axminster Rugs**

*Slightly Irregular of $44.50 Grade.....* **$29.95**

11.3x12-ft. Rugs for large-size rooms. All are of a heavy quality, with soft, deep pile. Five splendid patterns. Come early!

(Nugents—Bargain Basement)



# SPRING WASH FABRICS

*—And Domestics! Because of the Exceptionally Low Prices, They'll Create Brisk Selling Monday! Come Early!*

**Pemico Suitings, Yard** Mill lengths of the 59c quality. Wanted patterns and colors for street and sport frocks. Tubfast. **39c**

**Broadcloth Shirting, Yard** 39c quality, tubfast Broadcloth Shirting, in neat patterns for shirts, blouses, etc. **19c**

**Printed Dimity, Yard** Also Printed Pique. Both tubfast and 36 inches wide. Colorful patterns. Ideal for Spring frocks. **28c**

**Imported Voile, Yard** 35c quality French finish Voile ...tubfast and full 40 inches wide; 28 popular colors. **19c**

**Imported Gingham, Yard** 29c quality imported Gingham; a highly desirable grade. Plaids, checks and solid colors; 32 inches wide. **18c**

**Rayon Satin, Yard** Slightly irregular, of 79c quality. Popular pastel shades. For slips, fancy pillows, etc. **39c**

**New Chintz, Yard** Standard quality Chintz Prints, 36 inches wide. Pretty patterns. Splendid for children's wear. **15c**

**Bleached Nainsook, Yard** 19c yard quality Nainsook, full bleached and with a soft finish; 36 inches wide. **10c**

**"Pepperell" Tubing, Yard** 29c yard quality, softly finished Tubing, full 42 inches wide. Cut from full bolts. **22c**

**81x90 Seamless Sheets, Each 69c**

Slight irregulars of the $1 quality. All are full bleached and have wide hems. Double-bed size.

(Nugents—Bargain Basement)

**Easter Millinery Week**

*Starts Monday! An intensive underselling event for women, misses and matrons. Two distinct groups Millinery at*



**$1.95** and **$2.95**

Authentic, highly desirable styles! Colors galore! Smartest of trimmings! Choose from this delightful assortment any day during Easter Millinery Week . . . and save!

(Bargain Basement)

**HOUSEHOLD LINENS AT LOW PRICES**

**Tea Towels** Ready hemmed cotton Tea Towels with neat colored stripes. Good absorbent quality. **10c**

**Pajama Checks** Closely woven, soft-finish Pajama Checks, 36 in. wide. Useful mill lengths. 15c yard. **15c**

**$1.69 Spreads** Beautiful colored stripe cotton Spreads in 80x105-inch size. Neatly scalloped. Seconds. **$1.29**

**Tablecloths** Of highly mercerized cotton damask, with colored borders. 58x63 and 58x72 inch sizes. Seconds. **$1**

**Merc Napkins** *6 for . . .* Mercerized cotton damask Napkins in neat patterns. Large, 20x20-in. size. All first quality. **69c**

**Bath Towels** Medium-weight Turkish Towels with colored borders. Handy 18x36-inch size. Seconds. **19c**

(Nugents—Bargain Basement)

*Special!*

**Boys' Peter Pan Wash Suits**

**97c**

3 for $2.85

Fresh, new, perfect quality Suits for tots of 2 to lads of 8. Good quality materials in solid colors and color combinations. Oliver Twist, flapper and other wanted styles. At this low price, mothers will secure a half dozen Suits!



(Bargain Basement)

**Seconds of $1 Oil Opaque Window Shades, 39c Each**



**MATERNITY APPA- SH**

ADJUSTABLE ABDOMINAL BINDERS

3.95 to 25.00

designed with scientific accuracy . . . to fit correctly every type of figure.



*Moly*

new Spr lingerie cuffs on of Print brown black an of many Spring s

*adjustabl during th period—*

2

*other smart 15.00*

LAYETTES

10.95 to 75.00

All essential baby garments packed in sealed glassine envelopes. *Special*—77-piece handmade layette 25.00

LANE BRYANT, separate specialization,
SIXTH and LOCUST

**YOUNG**

**NEW SPR**
**...with 2 Pair Pa**

**$16**

*—Strikingly New in Pat*
*—Correct in Style!*
*—Perfect in Workmanst*
*—Sizes 32 to 42 Chest!*

—Stripes and more Stripes! Artil Stripes! Banjo Stripes! Collegiate Stri Shadow Stripes! Triple Stripes! . . . there are other patterns, too! Checks! Li tone Scotch Weaves! Salt and Peppe fects! Herringbones, etc.! . . . All ar cluded in this big lot of smartly tailored simeres, Tweeds and Cheviot Spring Suits

*And, remember, the price is only $16, with 2 pair Pants!*

**BOYS' SPR**



SU wor

$

*With 2 Pair*

Boys! Here are ju Suits that are Ide Wear! . . . Every Spring Styles and C meres and Scotch made throughout and 2 pair of full-li ers, also some with one longie. In sizes

"BET

**Juvenile Spring Topcoats at $3.95**

N.W. COR. 8th

TS MENT

Continuing Sale of WASH GOODS REMNANTS 13c 19c 23c 33c A Yard (Basement.)

ND G S

ed Along the e Lines as er's Coat. Values at nly $6



ost y ed g r! 7 9 rs

E SILKS

$1.69 Qualities

eorgette Crepe—40 inches autiful floral patterns on Spring color grounds.

Swiss Taffeta—36 inches wide. Navy and ly. Neat self color, floral patterns. For nd combinations.

x Radium—40 inches wide. Desirable qual- ral patterns and dot effects; popular col- unds.

Satin Crepe—40 inches wide. Pure dye hable. Many popular shades for dresses gs.

repe—40 inches wide. Self color satin floral Black and colors. Ideal for linings.

69c Yard



xtra-Size nster Rugs $29.95

for large-size rooms. All uality, with soft, deep pile. tterns. Come early! (Nugents—Bargain Basement)

FABRICS

ome Early!

New Chintz, Yard 15c
Standard quality Chintz Prints, 36 inches wide. Pretty patterns. Splendid for children's wear.

Bleached Nainsook, Yard 10c
19c yard quality Nainsook, full bleached and with a soft finish; 36 inches wide.

"Pepperell" Tubing, Yard 22c
29c yard quality, softly finished Tubing, full 42 inches wide. Cut from full bolts.

69c ched and have

Special!

Boys' Peter Pan Wash Suits



97c
3 for $2.85

Fresh, new, perfect quality Suits for tots' of 2 to lads' of 8. Good quality materials in solid colors and color combinations. Oliver Twist, flapper and other wanted styles. At this low price, mothers will secure a half dozen Suits!

(Bargain Basement)

$1 Sec- ins 9c pat- 20-in. ality. ls 9c 16x36-in. ment)

s, 39c Each



MATERNITY APPAREL SHOP

ADJUSTABLE ABDOMINAL BINDERS

3.95 to 25.00

designed with scientific accuracy . . . to fit correctly every type of figure.



Molyneux's

new Spring touch-lingerie collars and cuffs on smart frock of Printed Crepe, brown and orange, black and blue. One of many new smart Spring styles.

adjustable for wear during the maternity period—and after.

LAYETTES

10.95 to 75.00

All essential baby garments packed in sealed glassine envelopes. Special—77-piece hand-made layette 25.00

25.00

other smart, new Frocks, 15.00 to 95.00

LANE BRYANT, separate specialization, 2d floor.
SIXTH and LOCUST


## ACTIVITIES OF WOMEN'S CLUBS

Continued From Preceding Page.

church. A luncheon suggestive of St. Patrick's day was served preceding the program. Mrs. Alvin Hofman of 4030 Flora place, will be hostess to the club April 8, at her home.

The Tuesday Literary Club will continue its study of French culture Tuesday afternoon at the Artists' Guild. Illustrations by Mrs. Edith Habig at the piano, Mrs. Charlotte Burton Stockton on the violin and folk songs by Mrs. Wesley Becker, will trace the development of French music through the troubadour, folk song, dance music and the opera.

The March meeting of the Douglas Oliver Chapter, Daughters of the American Revolution, was held at the home of the regent, Mrs. Robert E. Steal, 1426 McCausland avenue, Wednesday afternoon.

Mrs. F. M. Young, 122 Plant avenue, Webster Groves, was hostess Wednesday afternoon to the Confederate Memorial Historical and Literary Society. Assisting Mrs. Young were Mrs. W. W. Robinson, Mrs. C. F. Shultz and Mrs. B. L. Sexton. Mrs. W. P. Duke read a paper on The Ursuline Convent, established in New Orleans in 1734. The April meeting will be held at the home of Mrs. F. H. Littlefield, 637 South Rock road, with the members of the board as assisting hostesses.

Mrs. William W. Keysor of St. Louis Tercentenary Shakspeare Society will continue the lessons on "Anthony and Cleopatra" tomorrow at the Vandervoort Music Hall at 2 p. m.

The Central Woman's Christian Temperance Union of St. Louis was entertained Monday afternoon at the home of Mrs. C. C. Hardcastle, 207 North Central avenue, Clayton. Mrs. M. W. Fox conducted the devotional service. At the conclusion of the business session a program was given by Mrs. U. B. Stanza, Mrs. Fred Ingalls and Mrs. O. P. Brauer.

The Meramec Parent Teacher Association of the National Congress of Parents and Teachers met on March 8 at 2:30 p. m. The association joined the Mothers' Circle Public School Playground Association. A donation of $25 was made to the St. Louis Parent Teacher Scholarship Foundation.

The following officers were elected for the coming year: Mrs. P. J. Carr, president; Mrs. V. Yochum, first vice president; Mrs. J. Duchek, second vice president; Mrs. C. Simons, secretary; Mrs. G. Stoehr, treasurer; delegates to represent the unit at the St. Louis Council: Mrs. V. Yochum, Mrs. J. Duchek, Mrs. M. Burgard, Mrs. G. Stoehr and Mrs. G. Kuebler.

The Study Circle which met at 1:30 p. m. read and discussed "Parents Who Make Themselves Their Children's Slaves," by Garry Cleveland Myers.

The St. Louis County Board of League of Women Voters will meet at the Brownsom Hotel in Maplewood at 12 o'clock Tuesday. A report on the State board meeting held recently in Jefferson City will be made by the president, Mrs. John H. Herron. Thurman Smith, a former president of the county board, will give "Highlights on the Inauguration Ceremonies in Washington."

The monthly meeting of the St. Louis Branch League of American Pen Women was held at Vandervoort Music Hall, Monday, at 10:30 a. m. Mrs. Mary Cornelius White, the president, presided. The St. Louis Branch and members has contributed $125 to the fun for the N. L. A. P. W. Club House.

Miss Valentine Vogel, chairman of art, won a $50 prize given by the St. Louis Post-Dispatch for a drawing of the New Cathedral on Lindell boulevard at the annual black and white competition.

The third annual luncheon of the St. Louis Branch will be given in the Daniel Boone Room at the Statler Hotel, Thursday, April 4. John G. Neihart, will be the guest of honor. He will make an address and give a reading from "The Song of the Indian Wars." Miss Bess Whiting will sing a group of songs. Esther G. Brown will present an original Pen Woman Playlet "Yesterday and Today." There will be guest privileges.

Dr. E. Humphreys of the Hygiene department of the Board of Education spoke on "School Hygiene and the Pre-Kindergarten Child" at the meeting of the St. Louis Council of the National Congress of Parents and Teachers Thursday.

The morning session was given over to a discussion on parliamentary proceedure concerning election. Mrs. L. R. Hubele is president of the council.

The monthly luncheon of the Dante Club was held in the red room of Hotel Chase March 6. Mrs. Edward Card, the president, presided. Mrs. Frederick Rydstrum was appointed chairman of the Hospitality Committee and Mrs. Edgar Paul Sommers of the American Homes Committee. The club will meet April 3 at Hotel Chase.

Walker Jennings Auxiliary No. 6, United Spanish War Veterans, will give a bunco party Tuesday at 8 p. m. at Nugent's Auditorium.

The members of the Junior Division Missouri Federation of Music Clubs will give a musical program Saturday at the Vandervoort Music Hall. Sara M. Conlon, Assistant Supervisor of Music of Public Schools will conduct a musical memory contest preceding the program. All children in the fifth, sixth, seventh and eighth grades will participate in the contest.

The Pioneers met Friday March 15, Mrs. Max Goldstein told of the "Life and Letters of Walter Page" and Mrs. Maurice Steinfeld talked on "Biography in Modern Literature."

Luncheon at 12:30 p. m. preceded the meeting of the Art Section of the Monday Club of Webster Groves, last Monday. The speaker was Mrs. Florence Ver Stegg who gave an illustrated talk on "Art in the Missouri Capitol." Mrs. William J. Rob accompanied by Miss Dorothy Cleland sang.

The March meeting of the L. L. Club was held last week at the home of the president, Mrs. L. H. Bowerman, 5928 De Giverville avenue. Following luncheon a program was given. "The Happy Mountain," by Maristan Chapman, was reviewed by Mrs. R. M. Storer. Mrs. Homes Wager, chairman of the Legislative Committee of the Eighth District, gave a talk on the General Assembly at Jefferson City. The following delegates were appointed for the State convention at Hannibal, Mo.: Mrs. W. D. Buchanan, Mrs. Homes Wager with Mrs. J. B. Sager and Mrs. F. B. Maize as alternates.

Chapter C. K. P. E. O. met Wednesday, at the home of Mrs. W. S. Roberts with Mrs. E. C. Gildemister as assistant hostess. The following officers were elected for the

Continued on Next Page.


ADVERTISEMENT

ACTRESS TELLS SECRET

Tells How to Darken Gray Hair With a Home-Made Mixture

Joicey Williams, the well-known American actress, recently made the following statement about gray hair, and how to darken it, with a home-made mixture:

"Anyone can prepare a simple mixture at home that will gradually darken gray, streaked or faded hair, and make it soft and glossy. To a half-pint of water add 1 ounce of bay rum, a small box of Barbo Compound, and ¼ ounce of glycerine.

These ingredients can be bought at any drug store at very little cost. Apply to the hair twice a week until the desired shade is obtained. This will make a gray-haired person look twenty years younger. It does not color the scalp, is not sticky or greasy and does not rub off."



YOUNG MEN!

NEW SPRING SUITS with 2 Pair Pants

$16



Also a fine weave all-wool Blue Serge Suit with one pants at— $16

—Strikingly New in Pattern!
—Correct in Style!
—Perfect in Workmanship!
—Sizes 32 to 42 Chest!

—Stripes and more Stripes! Artillery Stripes! Banjo Stripes! Collegiate Stripes! Shadow Stripes! Triple Stripes! . . . But there are other patterns, too! Checks! Lively tone Scotch Weaves! Salt and Pepper effects! Herringbones, etc.! . . . All are included in this big lot of smartly tailored Cassimeres, Tweeds and Cheviot Spring Suits!

And, remember, the price is only $16, with 2 pair Pants!

BOYS' SPRING SUITS with 2 Pair Pants

Hundreds of them to choose from — in all kinds of Patterns and Woolens! . . . Here are 2 of the Bargain Lots for Monday!



SUITS worth $7.50 $4.95

With 2 Pair Pants!

Boys! Here are just the kind of Suits that are Ideal for School Wear! . . . Every one in NEW Spring Styles and Colors . . . Cassimeres and Scotches . . . All well made throughout . . . With vest and 2 pair of full-lined golf knickers, also some with one knicker and one longie. In sizes 5 to 18 at $4.95.

SUITS worth $12 $8.95

With 2 Pair Pants!

Wonder Values! In Boys' All-Wool Suits Tailored of Serviceable Cassimeres, Tweeds, Cheviots, Twists, Blue Serge, etc.!...in Diamond Weaves, Herringbones, Fancy Weaves, Etc.! All in NEW shades...with 2 longies or 2 knickers or one pair of each! Sizes 6 to 18 at $8.95.

"BETTER Clothes for LESS Money"

Juvenile Spring Topcoats at $3.95

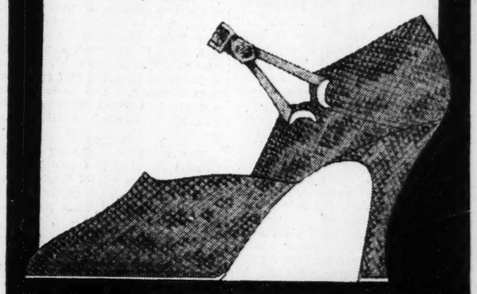
WEIL

N.W. COR. 8th. & WASHINGTON AVE.



$15 WATERSNAKE SANDAL

A special Easter value and the season's smartest material. Beige or Gray. Such a smart model with its entirely new strapping.



SWOPE SHOE CO.
OLIVE AT 10th ST.





NOELLE

Is Smartest With Sun-tan Clothes!

One of the many distinctive modes featured at this price in our Shop of Fashionable Footwear is the Noelle . . . a slipper of Lido-sand kid . . . with a diagonal strap of the kid combined with genuine watersnake!

$8.50

KLINE'S—Main Floor.

Kline's
606-08 Washington Ave., Thru to Sixth St.



SEND your WANT AD to the POST-DISPATCH and GET RESULTS—3-time Ads ALMOST CERTAIN.



Mangel's

409 N. SIXTH ST.

Between Locust and St. Charles



Sale of 1000 Spring DRESSES and ENSEMBLES

Tomorrow 9a.m.

One Day Only

2 for 15

None Sold Singly at This Price



See Our Window Display

Smart new prints and the equally smart solid colors, or prints and plain colors combined! Attractive little sport styles, dainty afternoon models and . . . the extremely popular daytime cocktails. Styles, indeed, to suit every woman's taste and personality.

Two new dresses for Easter instead of one! That is what this sale actually means! And what charming dresses they are, too!
Only a chain with a 100 store buying power such as Mangel's, could offer you such remarkable values!

Mangel's
409 N. 6th
Between Locust and St. Charles

**To Address Women's Ad Club.**

Miss Kathryn Wilcox of Chicago will address the Women's Advertising Club tomorrow noon at the Hotel Statler on "The Effect of Styles on Advertising." Miss Wilcox is a specialist in women's styles.

BEFORE YOU BUILD — SEE
Manchester Mfg. Co.
1210 S. Vandeventer
Builders of Garages
Bungalows, Cottages
CATALOG FREE

# ACTIVITIES OF WOMEN'S CLUBS

Continued From Preceding Page.

coming year: Mrs. E. P. Rosenberger, president; Mrs. N. C. Davis, vice president; Mrs. S. C. Giebble, recording secretary; Mrs. W. R. Jones, corresponding secretary; Mrs. J. T. Hinchey, treasurer; Mrs. W. H. Barnett, chaplain and Mrs. J. L. Johansen, guard. Mrs. Rosenberger and Mrs. Davis were elected co-operative board members.

Chapter FH. P. E. O. of Ferguson was organized Wednesday. The state organizer, Mrs. Lottie B. Duckworth had charge of the meeting, which was held in Vandervoort's auditorium. The following officers were elected: President, Mrs. R. F. Holden; vice president, Mrs. O. W. Seipp; recording secretary, Mrs. J. S. Schweitzer; corresponding secretary, Mrs. Gilbert F. Close; treasurer, Mrs. H. C. Stevens; guard, Mrs. A. H. Barclay.

At the meting of the Better Homes Section Tuesday afternoon Frank C. Thompson of Arbor Lodge gave a talk on gardening as a recreation, which was illustrated by views of English gardens.

The March business meeting of Woman's Auxillary No. 29, Typographical Union No. 8, will be held next Tuesday, at 1:30 p. m., at headquarters, 2745 West Pine boulevard. The entertainment committee, of which Mrs. Harry J. Grieb is chairman, is planning a series of monthly card parties.

The Central College Club met Thursday at the home of Mrs. Frank L. Davis, 6123 Westminster place, Mrs. George V. Berry assisting. The members of the Central College Club entertained their husbands at a buffet supper last evening at the home of Mr. and Mrs. D. A. Ruebel, 23 Fair Oaks.

Chapter E L. P. E. O. Sisterhood, was entertained at luncheon Tuesday at the home of Mrs. R. Monroe Fredeking, 114 Jersey avenue, Webster Groves. In tribute to Mrs. James L. Fowle, an original poem, "The Ship Called 'Friend,'" was read by Mrs. Fredeking, and a gift presented on behalf of the chapter by Mrs. H. W. Goerner. Mrs. R. H. Milligan presided over the business meeting. The annual election of officers resulted as follows: Mrs. R. H. Milligan, re-elected president; Mrs. W. B. Lampe, vice president; Mrs. O. S. Imes, recording secretary; Mrs. J. Brent Williams, corresponding secretary; Miss Laura Smith, chaplain; Mrs. J. B. Nottleman, treasurer; Mrs. Wayne Burton, guard; delegates to State convention, Mrs. R. H. Milligan and Mrs. R. Monroe Fredeking; alternates, Mrs. J. T. Stinson and Miss Laura Smith.

Chapter E B. P. E. O., will meet Friday at the home of Mrs. L. R. Link, 662 Fairview avenue, for a 1 o'clock luncheon.

At the last meeting the following officers were elected: Mrs. Leo J. Vogt, president; Mrs. Walter H. Vesper, vice president; Mrs. C. A. Neavels, recording secretary; Mrs. O. M. Chapman, corresponding secretary; Mrs. J. C. Dassler, treasurer; Mrs. H. L. Miller, chaplain; Mrs. W. D. Bassett, guard.

The St. Louis Story Tellers' League will meet at the Cabanne Library Thursday evening at 8 o'clock. The members will respond to roll call by giving Mammy superstitions. The following program, in charge of Mrs. W. T. Byrum, will be given: "Little Black Saturday," by Miss Doris M. Blanton; "Tutti Fruitti," by Miss Dorothy Fairbanks; "Moses in the Bullrushes," by Mrs. J. R. Ginn; "Little 'Ras,'" by Miss Martha Bonner; "Sally Ann Coming Through," by Miss Ruth Bauer, and "Jezebel," by Mrs. F. A. Clifford.

A musical program, consisting of Negro Spirituals, will be in charge of Miss Betty Knorr.

Mrs. B. O. Wells, Mrs. J. F Smartt and Mrs. W. L. Mason were joint hostesses to the meeting of the Mathew Fontaine Maury Chapter, United Daughters of the Confederacy, Mrs. O. S. Wilfley, president, at the Gatesworth Hotel March 7. Mrs. Charles B. Faris, State president, was a guest. Details of the forthcoming meeting of the Eastern division to be held at the Hotel Jefferson April 3 were discussed. Because of the meeting the regular April session of the Matthew Fontaine Maury Chapter is to be abandoned. Various details of local work among old soldiers who are applicants for place in the Soldiers' Home at Higginsville were discussed, and investigations undertaken.

The Contemporary Club will meet Friday evening at the Coronado Hotel. Dr. Bruno Roselli, head of the Italian department of Vassar College, will speak on "The Roman Question and Its Settlement." The chairman for the evening will be Mr. John C. Tobin.

The Federation of Evangelical Women's Organizations will meet at St. Peter's Evangelical Church, Warne and St. Louis avenue, Thursday at 1:30 p. m.

Clio Delphian Chapter held its regular meeting at Cabanne Branch Library last Monday, Mrs. B. H. King, president, presiding. The Louvre was discussed under the leadership of Mrs. J. H. Caldwell. Text reports given were: "Old Masters in the Louvre," Mrs. O. M. Ferrell; "Early French Painters and Watteau," Mrs. J. G. Tulloch; "Chardin's Paintings," Mrs. F. J. Hopkins; "Classicists, Romanticists and Rousseau," J. U. Manteer; "Carot," Mrs. J. J. Pearcy; "Barbizon Painters and Millet," Mrs. G. E. Grazelle.

The Alpha Delphian Chapter will meet tomorrow at 2 p .m. at Cabanne Branch Library, with Mrs. B. A. Thompson, presiding. Mrs. E. H. Sager will give a short talk on "How Russia Has Compelled Our Interest, and the Russian Traits of Character Are." Mrs. E. W. Brommelseik will give a historical sketch of pre-revolutionary Russia. Mrs. Frank Keiser and Mrs. R. B. Huette will speak on the "Twilight of Autocracy;" Mrs. E. H. Hooper, "Russia in the Crucible;" Mrs. Matilda Krail will tell about literature before the revolution, and Mrs. R. C. Bridges will talk on Russian women and give a short report on the book, "Anna Karenina."

Mrs. I. T. Gilmore, 2001 Alfred avenue, was hostess to the Athena Delphian Chapter last Monday evening. Mrs. William McNutt conducted the meeting. "The Nineteenth Century" was the subject for study. Text reports were given by Miss Ann Knickman, Miss Ann Gerrock, Miss Rosalie Nutt, Miss Amy Collins and Mrs. Gilmore. The next meeting will be held March 28, at the home of Miss Amy Collins, 617 Robinson avenue, Webster Groves.

The St. Louis Chapter of the National Society, United States Daughters of 1812, will meet at the Parkview Hotel, Wednesday, at 2 p. m. Mrs. J. H. Livingston, Mrs. Charles McGinnis and Mrs. Robert McCulloch will be the hostess.

The Morning Etude will meet Wednesday morning at 10:15 o'clock at the Missouri Hotel auditorium. Dr. Ivan Lee Holt will be the guest speaker. He will talk on the opera "Parsifal." Miss Dolores Klute has charge of the program which will be given by the following: Mrs. Margaret Niemoeller, Mrs. Oma C. Prescott, Mrs. Madelene S. Johnson, Mrs. W. H. Nell, Mrs. Armin Pfisterer and Miss Beatrice Knetzer. The accompanists will be Mrs. Fred Niemoeller Jr., Mrs. H. D. Lamb and Miss Knetzer.

The monthly meeting of the Samuel Cupples' Mothers' Club will be held in the school kindergarten at 2:30 p. m. Wednesday. Plans for the school birthday party will be outlined.

The Twentieth Century Art Club met March 11 at Jefferson Memorial. Miss Hazel Howe presented a talk on the "Literature of Russia," illustrating her address with slides. Mrs. Warren Price, chairman of music, arranged a program of Russian songs that were presented by the Rev. and Mrs. Hunchak, Mrs. Dobrovolsky, Walter Hunchak and Olga Fedehak. The Rev. Mr. Hunchak is the director of the Russian choir at the Greek Orthodox Church. Mrs. F. E. Jacobs, Mrs. Ruth Voorhees and Mrs Verne Sharpe were hostesses.

The next meeting will take place March 25 and the annual election of officers will be held April 8.

De Soto Circle No. 171, Daughters of Isabella, conducted an initiation last Sunday afternoon. Refreshments were served and talks were given by State Regent Katherine Voll and the regent of Althoff Circle of East St. Louis. Members of Rosati Circle and Bailey Circle were present.

The next meeting of the Bailey Circle No. 170, Daughters of Isabella, will be held tomorrow evening. A short business session will be held before the St. Patrick's party to make arrangements for the bridge party to be given at the Hotel Chase, April 13. The pro-

Continued on Next Page.

RUGS CLEANED
9x12, Cleaned $1.50
9x12, Chemically Cleaned $3.00
EMPIRE CARPET CLEANING CO.
Lindell 4350
Over 30 Years in Business in St. Louis



A New "T" Strap for Spring

A PARTICULARLY smart version of the T-Strap mode is the Lois, fashioned in mirror patent leather with buckeled strap on high French heel. $6.50

*Same Style in Lido Sand Kid.....$7.50*

SHOEMART
"The Place to Buy Shoes"
711 WASHINGTON




*They're smart—they're different—they're man-tailored—they are not like any other coats*

ROTHMOOR & TAILORMOOR
COATS *for* WOMEN

The imported fabrics—the sumptuous furs—the extra fine needlework that gives them such enduring style lines—these make them the smartest coats in any gathering

PLAIN TAILORED COATS, $39.50 UP
FUR-TRIMMED COATS, $59.50 UP

WOLFF'S
*Broadway and Washington*

BEAUTY ATTRACTS



Sagging and wrinkled faces lifted. Dimples made. Scars, moles, birth and tattoo marks removed. Misshaped noses, baggy eyelids, thick lips, outstanding ears, double chins and irregular features corrected. No Pain or Danger. Delighted patients in all parts of U. S.

Expert Plastic Surgeon, Former Professor of Surgery, Chicago Medical College
Suite 915 Title Guaranty Bldg., 7th and Chestnut Sts. Hours: 1 to 5 P. M.

Kline's Basement
606-08 Washington Ave., Thru to Sixth Street

*Special Purchases! Just Arrived!*

NEW SPRING HATS



*Crochet*
*Viscas!*
*Novelty*
*Braids!*
*Soft Straws!*

$2

*Vivid Reds!*
*New Blues!*
*Greens!*
*Beige Shades!*
*Black! Navy!*

EVERY WANTED HEAD SIZE!

Here's your Easter Hat . . . at a price which you will marvel at when you see the selection! All the newer styles . . . as gay . . . as colorful . . . as irresistible as Spring blossoms! Cunning brim effects . . . cloches . . . off-the-face . . . and long side models! Beautifully colored . . . well made . . . and smartly trimmed in the newest ways. Every one a really marvelous value at this special price.

KLINE'S—Basement.

Kline's Basement
606-08 Washington Avenue—Thru to Sixth Street

*Monday! Special!*
*Remarkable Lent Purchases of*
NEW SPRING COATS
*Extraordinary In Value!*

$19.75

A Rare Opportunity to Secure Your Easter Coat at a Decided Saving!



Another marvelous Basement offering... coming right at the time when misses and women are most interested in selecting an Easter Coat! Every Coat in this offering is an unusual value . . . well tailored . . . nicely lined and smartly trimmed. There are black Coats . . . and middy blue ones... beige, gray . . . and the most-wanted colors . . . in a wide range of the newest . . . smartest styles for Spring!

DRESS STYLES

*All-Black . . . With Monkey Trimming!*

*Beige Coats . . . With Matching Furs!*

*Embroidered Velvets!*

SPORTS STYLES

*Colorful Tweeds!*

*Novelty Border Effects!*

*Coats With Long Throw Scarfs!*

MISSES', WOMEN'S, LARGER SIZES

KLINE'S—Basement.

SONNENFELD'S
610 to 618 Washington Ave.
ANNOUNCES THAT
*Madame C. Schnepf*
IS NOW IN CHARGE OF THE
BEAUTY SHOP

MADAME C. SCHNEPF, well-know beauty expert, is now in charge of o Beauty Shop. She has just returned from t Eastern markets with new equipment . . . n *beauty magic!* . . . and will be ready to me her many friends Monday in the Beauty Sho Mezzanine.

SONNENFELD
610 to 618 WASHINGTON AVE.

*Get Ready for Spring . . .*
Have Your Fur Scarf or Choker Cleaned
*A Special Price Now Effective*
$1.50



THROUGH our expert cleaning process, your Fur Scarf or Choker will be made to look like new. Bring it in now and have it for Easter wearing.

*We Clean Fur or Fur-Trimmed Garments of Every Description.*

Repairing and Remodeling of Furs Also a Specialty. (Third Floor.)

A NEW DEPARTMENT AT WOLFF'S



HART SCHAFFNER & MARX
*TWO-TROUSER*
"PREP" SUITS
*For High School Students*
$25 $30 $35

*Correct University Styl*

Our close alliance with Hart Schaffner & Marx, the world's greatest clothes makers brings these correct university styles to you in high school sizes and at prices the parents of high school students can afford to pay

WOLFF'S
*Broadway and Washington*

...cle and Bailey ...g of the Bailey ...ughters of Isa... tomorrow eve... ...ness session will ...e St. Patrick's ...rrangements for ...o be given at the ... 13. The pro...

Next Page.


**RUGS CLEANED**

9x12, Cleaned ..... $1.25
9x12, Chemically Cleaned ..... $3.00

**EMPIRE** CARPET CLEANING CO.
Lindell 4558
Over 30 Years in Business in St. Louis

...asement
...hru to Sixth Street
*Just Arrived!*
...RING HATS
...2
*Vivid Reds!*
*New Blues!*
*Greens!*
*Beige Shades!*
*Black! Navy!*
...Hat . . . at a price which you will see the selection! All the newer . . . as colorful . . . as irresistible as Cunning brim effects . . . cloches . . . and long side models! Beautiful made . . . and smartly trimmed . . . Every one a really marvelous price.
*KLINE'S—Basement.*

...ent
...eet
...COATS
*Extraordinary In Value!*
...75





**HART SCHAFFNER & MARX**
*TWO-TROUSER*
**"PREP" SUITS**
*For High School Students*
$25 $30 $35
*Correct University Styles*
Our close alliance with Hart Schaffner & Marx, the world's greatest clothes makers brings these correct university styles to you in high school sizes and at prices the parents of high school students can afford to pay
**WOLFF'S**
*Broadway and Washington*





**SONNENFELD'S**
*610 to 618 Washington Ave.*
ANNOUNCES THAT
*Madame C. Schnepf*
IS NOW IN CHARGE OF THE
BEAUTY SHOP
MADAME C. SCHNEPF, well-known beauty expert, is now in charge of our Beauty Shop. She has just returned from the Eastern markets with new equipment . . . *new beauty magic!* . . . and will be ready to meet her many friends Monday in the Beauty Shop, Mezzanine.

**SONNENFELD'S**
*610 to 618 WASHINGTON AVE.*
*Get Ready for Spring . . .*
**Have Your Fur Scarf or Choker Cleaned**
*A Special Price Now Effective*
$1.50
THROUGH our expert cleaning process, your Fur Scarf or Choker will be made to look like new. Bring it in now and have it for Easter wearing.
*We Clean Fur or Fur-Trimmed Garments of Every Description.*
Repairing and Remodeling of Furs Also a Specialty. (Third Floor.)





**A NEW DEPARTMENT AT WOLFF'S**





**HART SCHAFFNER & MARX**
*TWO-TROUSER*
**"PREP" SUITS**
*For High School Students*
$25 $30 $35
*Correct University Styles*
Our close alliance with Hart Schaffner & Marx, the world's greatest clothes makers brings these correct university styles to you in high school sizes and at prices the parents of high school students can afford to pay
**WOLFF'S**
*Broadway and Washington*


## SOCIETY IN WEBSTER GROVES

Mr. and Mrs. Arthur T. Chambers of Portland terrace arrived home Thursday from a trip through the Panama Canal. They returned home by way of California, stopping for several days at San Diego with relatives.

Miss Ellen Koken, daughter of Mr. and Mrs. E. F. Koken of Jefferson road, has gone to Indianapolis to be the guest of friends.

Mrs. Firmin D. Fusz, 533 Sheffield avenue, has returned from Asheville, N. C., where she spent several weeks.

Mr. and Mrs. M. C. Banks, 609 Sherwood drive, have had as their guests during the last three weeks their son and daughter-in-law, Mr. and Mrs. E. B. Banks, and their small son, E. B. Banks Jr., of Perryville, Mo.

Mr. and Mrs. Robert E. Woods, 157 Helfenstein place, were host and hostess at a dinner party Tuesday evening.

Mr. and Mrs. Louis Wolf of Park road have gone to New Orleans to spend a fortnight.

Mrs. Frank C. Thompson of Arbor Lodge was hostess to a committee meeting of the Webster Groves Chapter, Daughters of the American Revolution, Wednesday morning. Plans for the chapter's benefit card party, April 10, at the Monday Club, were discussed.

Mrs. E. M. Watts of Toronto is the guest of her mother, Mrs. Lillian Obear of Oak Terrace. She will remain until late in April.

Mr. and Mrs. G. A. Radford of Hawthorne avenue, who have been spending the late winter at Asheville, N. C., are expected home about April 1.

Miss Margaret and Miss Gladys Stevenson of New York arrived this week for a visit of several weeks with their parents, Mr. and Mrs. E. L. Stevenson, 238 Elm avenue.

Mr. and Mrs. Jacob Van Dyke of 124 Elm avenue have returned home from Nokomis, Fla., where they spent several weeks.

Mrs. W. O. Shillington of South Gore avenue was the hostess for her bridge luncheon club Wednesday afternoon.

Mrs. W. J. Parker of 17 Lockwood avenue has returned from Detroit, Mich., where she was the guest of her son-in-law and daughter, Mr. and Mrs. Philip Custer Baker. Mrs. Baker with her small daughter, Thelma Lorraine, are expected to arrive late this month for a visit with Mrs Parker.

Mrs. J. Lane Mullally of Athens, Ga., arrived this week to be with her brother and sister-in-law, Mr. and Mrs. Herbert Rountree of 151 Jefferson road, for several months.

Miss Sarah Hodgdon, daughter of Judge and Mrs. Sam D. Hodgdon of Sylvester avenue, was the hostess at an evening bridge party Thursday evening, complimenting Mrs. Roland W. Burt of La Grange, Ill. Mrs. Burt, who has been the guest of her parents, Mr. and Mrs. C. A. Morton of 213 Maple avenue, for the last three weeks, departed for her home yesterday afternoon.

Mrs. James M. Crawford of Lake avenue was the hostess at a meeting of the Hannah Dustin Chapter, Daughters of the American Colonists, Thursday afternoon.

The Webster Groves Theater Guild has indefinitely postponed the presentation of the three one-act plays that were to have been given Wednesday evening. They are now concentrating their efforts toward the production of "Aren't We All?" scheduled for presentation April 24.

The Rev. Dwight Bradley will give the third review in a series interpreting three great literary epics this evening. The book to be discussed is Feodor Dostoievsky's "The Brothers Karamazov."

Mrs. G. S. Ward of Marshall place has returned from Florida, where she spent the last month.

Mrs. Philip C. Robinson of 408 Belleview avenue and her mother, Mrs. B. H. Payne, departed Wednesday for a trip to Havana, Cuba.

The Bristol Pre-School Circle will meet Tuesday at the home of Mrs. H. B. Bessler of 200 Jefferson road at 1:30 o'clock, in conjunction with the Board of Directors, Parent-Teacher Association Study Circle. Mrs. C. C. Austin will give a talk on "Modern Tendencies in Education."

Miss Marian Ervin, daughter of Mr. and Mrs. C. E. Ervin of Blackmer place, who is a student at Gulf Park College, Gulfport, Miss., is spending the week-end at Amherst, Mass., as the guest of friends. She attended the spring prom at Amherst College.

Mrs. Harold B. Jones of 376 South Gore avenue was the hostess at a bridge luncheon of two tables. Mr. and Mrs. Jones also were the host and hostess at a dinner party Thursday evening.

Mr. and Mrs. H. C. Anderson have had as their guest during the last week Harley Madson of Brush, Colo.

Mrs. J. O. L. Goggin, 16 Sylvester avenue, spent the last week at Cape Girardeau the guest of friends.

The meeting of the Junior-Senior High School Parent-Teacher Association, which was to have been held March 8, is now set for Friday, April 4.

Mr. and Mrs. Richard F. Cowan of Fort Worth, Tex., and their daughter, Jean, former residents of Webster Groves, have taken an apartment at Richmond Heights.

Mrs. W. F. Koken, 364 Jefferson road, will be hostess at the fifth open meeting of the Webster Groves League of Women Voters Thursday afternoon. Probate Judge Sam D. Hodgdon will speak on "Sewer Project of Webster Groves." Three-minute talks will be given by Mrs. J. H. Herron, Mrs. Walston Chubb and Mrs. Roscoe Anderson.

Mrs. L. R. Link, 663 Fairview avenue, will be hostess at a meeting of Chapter E. B. of P. E. O. Friday afternoon.

Mr. and Mrs. J. A. Senkosky of Orchard avenue were host and hostess at a bridge party the evening of March 9.

Dr. and Mrs. F. Franklin Lewis, 437 South Rock Hill road, were host and hostess at a luncheon Friday afternoon. The guests were the Methodist ministers of the St. Louis district and their wives.

William Stocker, 525 Sheffield avenue, has returned from a stay of ten days at Oklahoma City and Wichita, Kan.

Mrs. Alex Miltenberger, 20 Algonquin Lane, will be the hostess to her bridge luncheon club Wednesday afternoon.

Mr. and Mrs. William Sample of Helfenstein place have moved into their new home at 6500 Ellenwood avenue.

Mrs. Thomas Webster of Yorkshire drive was hostess to her sewing club Tuesday afternoon.

Mrs. F. J. Steuber of Glen road will be hostess at a meeting of the Webster Groves Peace Council Wednesday afternoon. Percival Chubb will speak on "Education for Peace, the School and the Community."

### *Activities of Women's Clubs*

Continued From Preceding Page.

ceeds of this party will be for social work in the parochial schools.

The music program for the evening will be under the direction of Miss Peggy Probasco. The assistant hostesses of the party will be Miss Flavia Belfiglio, Miss Agnus Gleason, and Miss Margaret Linne.

Miss Mary Oeschle, regent, and Mrs. Katheryn Goodwin, past regent, were elected delegate and alternate, respectively, to the convention of the National Circle to be held in Denver, next July.

Rosati Circle No. 180, Daughters of Isabella, will conduct an initiation in Rosati Hall, Virginia and Blow streets this afternoon at 2 o'clock. The next meeting of the circle will be held Thursday evening, March 21 at Rosati Hall.

A "Radio Musicale" will be given at the meeting of the Carondelet Women's Club, tomorrow evening at 8 o'clock at the Carondelet Library, under the direction of Mrs. Alice Richeson. Mrs. Charles Houts, president of the Eighth District, will speak and the newly formed glee club will sing.

The regular meeting of the Weaver's Guild was held last Saturday at the Art School of Washington University. Mrs. William John Harris called the meeting to order and placed Mrs. Edgar J. Swift in charge. Her subject was "The Weaving of Edith Snow." Miss Lillian Glaser discussed the current exhibit of Norse weaving displayed in St. Louis by Mrs. Bertha Berg, who was a pupil of the weaver, Frieda Hansen. About 25 members remained for the social hour, presided over by Mrs. E. C. Rowse.

On April 13, the guild will hold its annual display of its weaving, and the judges will bestow upon those whose work reaches the standard of excellence, Permission to use the Weaver's Guild insignia.


**Sore throats need this Double-Treatment**
RUBBED on the throat, Vicks relieves in two direct ways:
(1) Its vapors, released by the body heat, are inhaled direct to the air passages; and
(2) At the same time Vicks "draws out" the soreness like an old-fashioned poultice.
TEACHING A NATION TO AVOID SEVERE COLDS
*acts 2 ways at once*
**VICKS VAPORUB**
*Over 17 Million Jars Used Yearly*

ADVERTISEMENT
**GOITRE**
A new treatment for goitre has been developed by the W. T. B. Laboratories, 119 Sanborn Bldg., Battle Creek, Michigan, which many believe will prove to be the long-sought specific for this unsightly and dangerous disease. Many of the largest and most hideous goitres begin to recede almost in a day. They gradually get smaller, and in many cases are entirely gone in a few weeks. It is equally efficient in cases of toxic and so-called inside goitre. The treatment is harmless and anyone can use it with perfect safety at home.
A 48-page illustrated booklet on the Causes, Dangers and Non-Surgical Treatment of Goitre, issued by the Laboratories, fully explains the new treatment and will be mailed free to any interested sufferer.


## FUNERAL SERVICES TOMORROW FOR DR. FRANK J. WILD

**Viennese Dentist in Practice in St. Louis More Than 30 Years Died of Heart Disease**

Funeral services for Dr. Frank J. Wild, 75 years old, of 3424 North Fourteenth street, a dentist in North St. Louis for more than 30 years, will be held at 8:30 o'clock tomorrow morning, from the residence to Holy Trinity Church, with burial in Calvary Cemetery. Dr. Wild died Friday night of heart disease, following a paralytic stroke two months ago.

Dr. Wild, who was born in Vienna, Austria, came to St. Louis at the age of 27. Of his children who survive him, two sons, Dr. Frank J. Wild Jr. and Dr. Rudolph Wild, are dentists, and one son Dr. Aloysius Wild, a physician. One of his daughters, Mrs. Henry Zanitsch, is the wife of a dentist, another, Mrs. Henry Hahn, is the wife of a physician. He is also survived by his widow, Mrs. Julia Wild, and two other daughters, Mrs. John Kiefer and Mrs. Henry Hahn.




*Beige Kid*
*Sunburn Kid*
*Black Kid*
$10.50



*Beige Kid*
*Black Kid*
*Patent*
$10.50



**Foot Saver Shoes**
*Style is Their First Consideration— But They Consider Your Feet and Your Pocketbook*
How can you look your most charming when you're painfully conscious of your feet? You can't. That's why you should wear Foot Savers.
Styled to the last degree of smartness, they conceal a *patented in-built construction* that, through correct support, brings a graceful poise and an easy social manner. We're showing them now—in new styles that you'll admire.
**REID'S FOOT-SAVER SHOP**
411 N. EIGHTH ST.
FOOT INSURANCE FOR THE FUTURE

**IF YOU ARE NOT SLENDER**
**the smart fashions of the hour are here . . . in your correct size.**





*AGNES Ensemble of flat crepe with two-tone scarf; in tan and in navy, with slate—$69.75.*
*Ensembles . . .*
**the smartest fashion note of spring . . .**
*29.75 to 195.00*
These are the ensembles preferred by the smartest women . . . and this is the only collection in the city in the specialized size ranges originated by Lane Bryant—*to fit you.*
Flat crepes, failles, satins, georgettes, Kashmir and basket weaves, tweeds, and mixtures. Matching or printed frocks. The new sailor collar blouses, tucking, bows, throw scarfs. Some fur trimmed.
*Misses-Plus sizes 16+ to 30+ (34 to 48 bust)—for tall and short. Little women's sizes 33½ to 47½. Extra sizes 38 to 56.*
SECOND FLOOR
**Lane Bryant**
SIXTH and LOCUST





**COATS**
A wonderful group of Coats. All the latest style. Specially priced..... $19.95 UP
OTHER COATS and ENSEMBLES $14.95 TO $59.95
**DRESSES $9.90 EACH**
Specially priced for Monday. Gay prints and solid colors—a real buy at.....
OTHERS $14.95, $19.95, UP TO $29.95
PAY AFTER EASTER
USE BENTLEY'S 20-PAYMENT PLAN
**TOPCOATS**
Real STYLE for your Easter and Spring outfit and in patterns most desired. $22.50 UP
OTHERS UP TO $35.00
BUY NOW—PAY LATER
**SUITS**
EASTER SPECIALS
$22.50
All the most-wanted styles and patterns. All sizes.
*Many Others Including*
FORDHAM
*Bench-Made* BRAND
**SUITS**
$34.50 $39.50
—and—
$45.00
WE CAN OUTFIT YOU FROM HEAD TO TOE. USE OUR CHARGE PLAN.
**Bentley's**
517 OLIVE ST.

## Palm Beach Season From Grave to Gay

By the Associated Press.

PALM BEACH, Fla., March 16. WITH the conclusion of the series of concerts sponsored by the Society of Arts and the final lecture in the series presented by the Current Events Class, the social pendulum in Palm Beach has completed the arc from the serious to the completely frivolous. Beginning with the circus with which Mr. and Mrs. Edward F. Hutton of New York entertained several hundred guests Monday night, and closing with the boxing tea at the Oasis Club this afternoon, nearly all the events of the last week have been of a light-hearted and informal character.

Tuesday afternoon children and grown-ups alike enjoyed the circus on the lawn of the Hutton home for the benefit of the Animal Rescue League, Mrs. Hutton having contributed the circus and the use of her grounds. Children of the Palm Beach colony mingled with those from the Palm Beach county home who were guests for the occasion of Mrs. Florenz Ziegfeld. Mrs. Nettie Livermore of New York was hostess to Girl Scouts of the county. Socially prominent members of the Animal Rescue League also played fairy godmother to a number of children in the community who could not have attended otherwise.

Monday afternoon a number of colony members interrupted affairs of a lighter nature and attended ceremonies at the Town Hall when Mrs. Edward Shearson of New York, Mrs. J. Leonard Replogle of New York and Mrs. Henry R. Rea of Pittsburg presented the town a set of handsome silk flags. Maj. Barclay H. Warburton, Mayor, responded.

Mr. and Mrs. Augustus von Glahn were welcomed this week to the Chicago colony, this circle including Mr. and Mrs. William F. Bode, Miss Pauline Bode, Mr. and Mrs. P. C. Dings and Mr. and Mrs. W. W. Forrester. Mrs. Isabele Case of Chicago also is a recent arrival. Others were Mr. and Mrs. C. W. Sills of Chicago and Mr. and Mrs. F. K. Weyerhaeuser of Minneapolis, Mr. and Mrs. Wooster Lambert and Mr. and Mrs. Marion Lambert of St. Louis, who are remaining later than usual at their cottages here.

A group of younger girls comprised the Junior Committee in charge of the barn dance Wednesday night at the Palm Beach County charities. Taking the place of diaphanous chiffons, fluttering draperies, bejeweled costumes and glittering cocktail jackets and impeccable masculine evening clothes usually seen at Palm Beach affairs were the rustic garments worn by the guests. Farmerettes and farmers in overalls, country lasses in gingham, Bowery characters and gangsters danced to the strains of an orchestra. The Country Club was decorated to represent a barn. Members of the Junior Committee included Diana Guest, chairman; Edna Brokaw, Frances Gillmore, Peggy Phipps, Genevieve Fox, all of New York; Eleanor Chase, Oshkosh, Wis.; Mrs. Edward T. Stotesbury, Philadelphia; Mrs. James P. Donohue, Mrs. Finley Peter Dunne and Mrs. Charles Minor Amory were in the list of patronesses. Many private dinner parties prefaced the affair, which was one of the most notable of the season.

Another costume affair which occasioned much mirth was the party given by Mr. and Mrs. Arthur C. Belcher of New York at the Oasis Club Tuesday night. Guests came garbed as children under 10 years of age. Dinner was served in the patio preceding the dancing. About 200 representative members of society attended the affair.

Mr. and Mrs. H. W. Armstrong of Chicago invited their friends from the same city, Mr. and Mrs. Warner Coburn, Tuesday evening and played bridge.

Mrs. Alexander McKay of New York entertained Friday night with a dinner party in honor of Miss Lynn Curtiss of New York, her house guests. Other affairs of last week include the dinner party with which Mr. and Mrs. Earle Perry Charlton of Fall River, Mass., entertained at their ocean front estate in honor of former Gov. Alvin T. Fuller and Mrs. Fuller of Boston. Mr. and Mrs. Fuller also entertained 20 guests at tea Tuesday afternoon at the Everglades Club. Baron and Baroness Bondtetten of Thurn, members of the cottage colony, also entertained with a dinner party Tuesday at the Everglades Club.

Society is chuckling over the coincidence of both Sinclair Lewis and Ambassador Babit (Niles Babit) of Philadelphia at the resort. Moreover, the two were seen together last week on Main street.

## Society Women Aid Convent Auxiliary

A NUMBER of women prominent in social life of St. Louis are taking an active part in the card party to be given by the Auxiliary of the Convent of the Good Shepherd, Easter Monday, April 1, at Hotel Chase.

Mrs. Clarence E. Maloy and Mrs. Marguerite R. Hopkins are in charge of the cake table, and their assistants will be Mrs. Joseph Darst, Mrs. Voluntine C. Turner, Mrs. J. R. Baird, Mrs. William Russell Allen Jr. and Mrs. Ellsworth Smith Jr.

Mrs. F. M. Switzer will have charge of the candy table, assisted by Mrs. Harvey G. Mudd, Mrs. Edmond Garesche, Mrs. Charles P. Stanley and Mrs. Harry Hellmuth.

Mrs. T. C. Rafferty of the Gatesworth Hotel is president of the Auxiliary and is in charge of the party.

## WEDDINGS AND ENGAGEMENTS

ANNOUNCEMENT was made of the engagement of Miss Kay Seiter, daughter of Mr. and Mrs. Otto Seiter of 4348 Wallace avenue and Campbell Alden Scott, son of Mr. Herbert Scott of Carrollton, Mo., at a silver rose tea March 10 at the home of Miss Dorothy Berg of 6246 Magnolia avenue.

Miss Seiter attended Washington University and is a member of Kappa Phi Sorority. Scott is a graduate of Washington University and a member of Scarab, honorary architectural fraternity. Scott is an architect in St. Louis. The wedding will take place within the next few months.

Mr. and Mrs. Martin H. Baumgartner of 1227 Amherst place have announced the engagement of their niece, Shirley Holloway, daughter of Frank Holloway of Hamilton, O., and Charles W. McCann, son of Mrs. Josephine McCann of 4207 Westminster place.

Mr. and Mrs. Joseph Pattiz of East St. Louis announce the engagement of their daughter, Miss Mary Pattiz, and George A. Goldstein, 5780 Westminster place. The wedding will take palce in the fall.

Announcement was made of the engagement of Miss Helen Bircher of Edwardsville, Ill., and Donald B. Warnock, also of Edwardsville, by Mr. and Mrs. William McMillan at a bridge party given at their home, 4941 Lindenwood avenue, Monday evening. No date has been set for the wedding.

**Dr. W. F. Gephart to Speak.**

Dr. William F. Gephart, vice president of the First National Bank, will be the speaker at a dinner-meeting of the Personnel and Production Executives' Club at 6:15 p. m. next Wednesday at the University Club, 3605 Washington boulevard. His subject will be "Personal Problems in Commercial Banking."

**To Address Electrical Engineers.**

W. F. Callahan, of the Western Union Engineering Department, New York, will address a meeting of the American Institute of Electrical Engineers, St. Louis section, Wednesday evening at the Engineers' Club, 4359 Lindell boulevard, on "Electrical Call Systems."

**Royal Arcanum Council to Meet.**

The forty-sixth annual session of the Grand Council of Missouri, Royal Arcanum, will open at the Hotel Statler next Tuesday. Supreme Sentry Herbert W. Johnson of Omaha, Neb., will install new officers elected for the ensuing year. The organization has a St. Louis membership of 3000.


The LUCY LOU SHOPS
ARE NOW OPEN
IN ST. LOUIS
with
The Smartest Dresses in Town!
2 DRESSES FOR ONE DRESS $8.50
15.75
LUCY LOU "SHOPS"
411 North Sixth Street



STIX, BAER & FULLER
GRAND-LEADER

FYT-ALL Radiator Covers
ADJUSTABLE ··· ECONOMICAL
PRACTICAL ··· DURABLE

The inventor of this remarkable Adjustable Shield will be in the Housewares Department all this week. Come in and see him demonstrate this new patent.
(Fifth Floor)

Attractive Covers That Will Fit Any Radiator

Strongly made of sheet steel with tops reproducing dark green Alpine marble, and front and side panels in walnut or mahogany finish—these Fyt-All Covers make the radiator an attractive and useful asset to the room. Complete with humidifiers, in two sizes, 9¾ in. width, length from 18 to 34 inches, 12¾ in. width, length 22 to 40 inches. Either size can be extended by filler sections. Fyt-All Covers are priced:

$6.95 $7.95




The Sunday Post-Dispatch Has the Only Color-Roto Magazine in St. Louis.


An Event That Should Interest Every Women Seeking a New Dress for Easter

SONNENFELD'S DOWNSTAIRS SHOP
610 to 618 Washington Avenue

Hundreds of These Dresses Are Brand-New, Just Unpacked in Special Purchases

Another Merchandising Sensation in Our Downstairs Shop . . . A Remarkable

2 for 1 DRESS OFFER




For This Great Event, We DOUBLED Our Purchases and, by So Doing, MORE THAN DOUBLED Our Savings! You, Too, Will MORE THAN DOUBLE YOUR SAVING at This TWO-FOR-ONE PRICE!

2 FOR $15
None Sold Singly

Buy TWO Dresses for but a Trifle More Than the Usual Cost of One

THESE Dresses are as new as Spring itself . . . smart . . . individual . . . high grade . . . and as FINE as any we have offered in many, many months at a considerably higher price. The styles, which are exact copies of Dresses sold regularly for THREE and FOUR TIMES MORE, embrace every new idea in flares, pleats, capes, tiers, necklines and ensemble effects . . . no different from their higher priced "sisters" . . . only in their low price.

New Silk Ensembles! Popular Polka Dots!
Newest Coin Dots! Colorful Printed Crepes! Favored Flat Crepes
Beautiful, Filmy Georgettes! In Every Smart Spring Color!

Hundreds of Styles — Misses', Women's and Extra Sizes

Remember! None Sold Singly! If You Need but One Dress, Have a Friend Choose the Other



ST. LOUIS P...

CASTLE BALLRO...
CONTINUOUS DANCIN...
Every TUESDAY, THURSDAY, SATURDAY AND SUN...
POPULAR MATINEE EVERY SUNDAY, 3 TO 6 P. M.
Elimination Prize Fox Trot Contest Every S...
Ending March 31. Cash Prizes, $50, $...
OLIVE AT 23rd

Scruggs-Va...
LOWER-PRIC...
ENNA...



This ... thusia... ...mor... are bette...
Enna Jet... comfort... weight welt... flattering to... evidenced by...
(Of course, ther... forbids our sho...
Sizes 3½ to 9—...
Showing Spring ... and sunburn. Let...
$5
Plan to Come ... the Full...

After Weeks of Planning...
SALE O...

Four Reasons for Buying Monday
1. Just in time for Spring housecleaning.
2. The materials, alone, without making, are worth as much as the ready-to-hang Curtains.
3. All the Curtains, white, cream, or combined with color are first quality and will launder perfectly.
4. All are a good length and width for average windows.

Ruffled Curtains
Plain white and ecru, excellent quality voile, grenadine or marquisette in a variety of plain dotted or small designed patterns.
Tie-backs to match. 28 to 31 inch widths. Pair $1
Also, a group of Curtains with valance or popular criss-cross Curtains at $1
Just 500 pairs of rice cloth . . . a rough finish voile, all white, nicely ruffled. 28 inches by 2¼ yards long. Pair 79c
Dainty ruffled Curtains of voile with tie-backs to match. 2¼ yards long. Pair 50c

Panels, Too!
Panels of marquisette. Neatly fringed and ready to hang. 36 inches by 2¼ yards long. Each, 50c


Pictur...

This...
Grenadi... with or... of patte... are thos... and bor... widths.

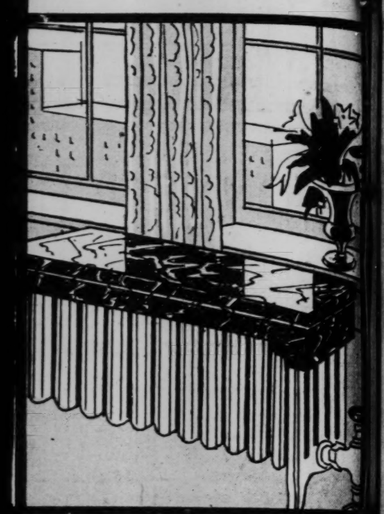
'PHONE AND MAIL ORDE...

Two Special Gro...
PORCH FROCK...
Very special at this price . . . a group of pure linen Frocks with hand drawn work (white or colors). Printed piques in the newest styles . . . the full fan skirt being of particular appeal. Fine printed voile . . . imported prints and broadcloth in light colors.
Sizes 18 to 44
Long or Short Sleeved Models
$2...
IT'S SMART TO BE THRIFTY

& FULLER
LEADER

The inventor of this remarkable Adjustable Shield will be in the Housewares Department all this week. Come in and see him demonstrate this new patent.

(Fifth Floor)



Post-Dispatch
y Color-Roto
in St. Louis.

*Hundreds of These Dresses Are Brand-New, Just Unpacked in Special Purchases*

*op . . . A Remarkable*

FFER

*ing, MORE THAN DOUBLED*
*This TWO-FOR-ONE PRICE!*

$15
*gly*

**Than the Usual Cost of One**

mart . . . individual . . . high grade . . . and
y months at a considerably higher price.
d regularly for THREE and FOUR
pleats, capes, tiers, necklines and en-
priced "sisters" . . . only in their low price.

*Popular Polka Dots!*
*Crepes! Favored Flat Crepes*
*Every Smart Spring Color!*

**s', Women's and Extra Sizes**

CASTLE BALLROOM
CONTINUOUS DANCING
Every
TUESDAY, THURSDAY, SATURDAY AND SUNDAY NIGHT
POPULAR MATINEE
EVERY SUNDAY, 3 TO 6 P. M.
Elimination Prize Fox Trot Contest Every Sunday Night
Ending March 31. Cash Prizes, $50, $30 and $20
OLIVE AT 20th

**Women's Overseas Service League.**

Members of the St. Louis unit of the Women's Overseas Service League will receive reports as to management of the home for women disabled in the World War, in Danville, Ill., at a meeting in the Kings-Way Hotel at 6:30 p. m. Tuesday. The unit assists financially in operation of the institution.

**Thumb Box Show in Kirkwood.**

The sketches, studies, small pictures and small sculpture which comprised the Fourteenth Annual Thumb Box exhibition of the St. Louis Art League are now being shown at the Solari Guild Little Theater in Kirkwood. The exhibition will continue for six weeks from 2 to 5 p. m. daily.

# 3 BURGLAR BROTHERS GET TWO YEARS EACH

Joseph, Raleigh and Earl Cavenah Sentenced at Clayton on Guilty Pleas.

Three brothers, Joseph, Raleigh and Earl Cavenah, were sentenced to two years in prison each by Circuit Judge Mulloy at Clayton yesterday when they pleaded guilty of attempted burglary.

The brothers were caught by Deputy Constables on the night of Jan. 22 after Edgar Quinn, a grocer, reported that burglars were trying to jimmy open the door to his store at 6700 Page boulevard. The Cavenahs said they were hungry and were seeking food.

Joseph Cavenah, 25 years old, a cabinet maker, resided at 4607 Delmar boulevard with his wife and four children. Raleigh, also married, lived at 1415 Tower Grove avenue. Earl, who lived with Raleigh, will serve his sentence in the reformatory at Boonville. The older brothers will be sent to the penitentiary.

## TOWER GROVE PARK SUNRISE EASTER SERVICE TO BE HELD

**The Rev. Norman B. Harrison to Preach; Salvation Army Band Will Play.**

"Christ is Risen—What of It?" will be the subject of the Rev. Norman B. Harrison at sunrise praise service which will be held in Tower Grove Park Easter morning, March 31, at 6 a. m.

One hundred and twenty-five members of the Salvation Army will be present and their band will play. The Rev. Ralph Alexander of the Second Christian Church and the Rev. J. C. Kammerer of the Olive Branch Congregational Church will also take part in the service.

**Scout Troop of Disabled Girls.**

Formation of a Girl Scout troop at the Elias Michael School for Crippled Children is being planned by Miss Ruth Robbins, field captain of the St. Louis Council of Girl Scouts, who visited the school last week. A special scouting program will be worked out because of the physical handicaps under which the children are placed. Boy Scout Troop No. 164 was formally installed at the school recently.

Scruggs-Vandervoort-Barney

LOWER-PRICE BASEMENT STORE

ENNA JETTICK



Spring Models Are Here $5 and $6

This is news of interest to the enthusiastic wearers of Enna Jettick's . . . more so this Spring for the Shoes are better looking than ever.

Enna Jettick's are designed to give foot comfort . . . with an arch support and lightweight welt construction . . . and they are most flattering to the foot . . . and good to look at as evidenced by the four models shown.

(Of course, there are many patterns which lack of space forbids our showing here.)

Sizes 3½ to 9—Widths AAA to C. Some AAA to D.

Showing Spring and Summer models in black, white, browns and sunburn. Let your Easter Shoes be Enna Jetticks.

$5



$6

*Plan to Come Down Monday . . . Take Advantage of the Full Range of Sizes and Patterns*

*After Weeks of Planning . . . We Are Able to Offer a Tremendous*

SALE OF CURTAINS

**Four Reasons for Buying Monday**

1. *Just in time for Spring housecleaning.*
2. *The materials, alone, without making, are worth as much as the ready-to-hang Curtains.*
3. *All the Curtains, white, cream, or combined with color are first quality and will launder perfectly.*
4. *All are a good length and width for average windows.*

**Ruffled Curtains**

Plain white and ecru, excellent quality voile, grenadine or marquisette in a variety of plain dotted or small designed patterns.

¶ Tie-backs to match. 28 to 31 inch widths. Pair $1

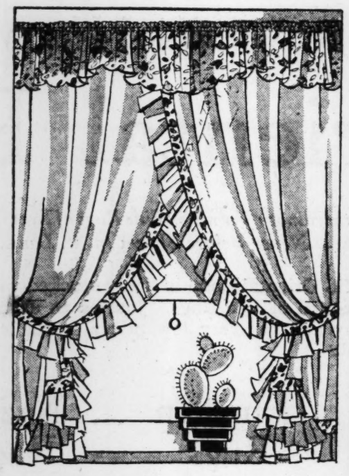
Also, a group of Curtains with valance or popular criss-cross Curtains at $1

¶ Just 500 pairs of rice cloth . . . a rough finish voile, all white, nicely ruffled. 28 inches by 2¼ yards long. Pair 79c

¶ Dainty ruffled Curtains of voile with tie-backs to match. 2¼ yards long. Pair 50c

**Panels, Too!**

Panels of marquisette. Neatly fringed and ready to hang. 36 inches by 2¼ yards long. Each, 50c



Pictured Is Only One of the Styles in This Large Assortment

**This Is a Very New, Very Attractive Curtain**

$1.98

Grenadine, voile, marquisette . . . ruffled. Sets with or without valance. A beautiful selection of patterns and colors. Particularly interesting are those with a rayon and cotton figured valance and border. Tie-backs to match. 30 to 40 inch widths.

**Ruffled Curtains**

*Plain or Combined With Color*

$1.69

Marquisette, voile and grenadine in white, or colored borders or dots of rose, orchid, blue, gold or green. 28 inches by 2¼ yards long.

**Grenadine Curtains**

$2.39

A full Curtain, 45 inches in width, 2¼ yards long, of fine quality grenadine with washable dots of blue, rose or gold.

**Net Panels, $1.69**

*Regular $2.50 Values*

Imported Swiss Net Panels in attractive designs. 36 inches by 2¼ yards long.

**Imported Swiss Net Sets, $3.38**

*Regular $5.00 Values*

A very sheer Curtain . . . most attractive.
Neatly designed. 72-inch width to set and 2¼ yards long.

**Window Shades, 50c**

3x6-foot Opaque Shades of perfect quality. Navy blue, mauve, cream, white, gray . . . complete on guaranteed rollers with pulls.

3x7-Foot at 59c

'PHONE AND MAIL ORDERS CAREFULLY FILLED . . . CALL CHESTNUT 7500

**Two Special Groups of House Dresses on Sale!**

**PORCH FROCKS**

Very special at this price . . . a group of pure linen Frocks with hand drawn work (white or colors). Printed piques in the newest styles . . . the full fan skirt being of particular appeal. Fine printed voile . . . imported prints and broadcloth in light colors.

*Sizes 18 to 44*
*Long or Short Sleeved Models*

$2.95

**MORNING FROCKS**

Conservative or "flapper" models in this super-value house Frock. The materials are dependable . . . and the best colors are included. They are tubfast, of course. The majority are small prints in pretty color combinations . . . there are some checks and dots included.

$1.00

IT'S SMART TO BE THRIFTY . . . TAKE ADVANTAGE OF THESE SPECIAL EVENTS

WURLITZER Offers RCA 18
in ORTHOPHONIC and ELECTROLA COMBINATIONS
at STUPENDOUS PRICE REDUCTIONS
INVENTORY PRESSES—NEW SHIPMENT ARRIVED—LAST AVAILABLE



Regular Style 7-26
Regular Price, $475
NOW
$347.50
COMPLETE
With Dynamic Power Speaker
*BOTH ELECTROLA AND RADIOLA OPERATE FROM LIGHT SOCKET.*
No bother. Strictly AC in every sense of the word. Nothing else to buy. A triple guarantee assures complete satisfaction; one by RCA, one by Victor and one by Wurlitzer. Electric pick-up is wonderful with dynamic power speaker.
Pay $10 Down

SAVE $50 to $600
*On Demonstrators*
AUTOMATIC ELECTROLA
Equipped With Outlet Jack for Radio
*Formerly $1150, NOW* $495
ELECTROLA
*Formerly $550, NOW* $250

Real Orthophonic Values

| | | | |
|---|---|---|---|
| Style 8-12 | Formerly $235 | Now | $ 99.00 |
| Style 4-7 | Formerly 125 | Now | 62.50 |
| Style 8-30 | Formerly 335 | Now | 149.00 |
| Style 4-40 | Formerly 200 | Now | 119.00 |
| RCA Comb. | Was $275 | Now | $119.00 |

Genuine Victrolas
*(New, Used and Demonstrators)*

| | | | |
|---|---|---|---|
| Victrola, Upright | Was $125 | Now | $ 7.00 |
| Victrola, Upright | Was 150 | Now | 12.00 |
| Victrola, Upright | Was 175 | Now | 12.50 |
| Victrola, Upright | Was 125 | Now | 9.00 |

VICTOR RECORD SALE
Regular 75c Mechanical Records 6 for $1
400 Needles .25c
$1.00 Dancing Dolls .10c
75c Children's Albums .10c
$15 Oscar Saenger Course in Vocal Training .$12.00
*LATEST VICTOR RECORDS ALWAYS IN STOCK.*



Regular Style 7-11
Regular Price, $250
NOW
$185
COMPLETE
NOTHING ELSE TO BUY
*All-Electric—Just Plug Into Light Socket*
This is the same genuine RCA Radiola 18 Orthophonic Victrola Combination Model 7-11 that sold regularly for $250, now offered complete, with tubes, by Wurlitzer, the world's largest music house, for only $185, including 4 Victor Record Albums, Built-in RCA Speaker and Delivery.
Pay $10 Down

WURLITZER
PIANOS · ORGANS · HARPS · MUSICAL INSTRUMENTS
1006 OLIVE ST. Open Evenings

3-Piece Pillow Arm Bed-Davenport Suite $159.75
*$225 Value*

Distinction, beauty, comfort and economical long wear in this splendid Living-Room Suite. Davenport which has the new pillow arms is convertible into a full-size bed. Upholstered in a fine quality of three-tone Jacquard velour. Indeed a rare value at this low price.



High-Back Chair Group
*Values Up to $75*
$39.75



CHAIR, END TABLE, FLOOR LAMP AND SHADE.

*Easy Terms*

Bedroom Group $144.75
4 Pieces
In Walnut
*$200 Value*
*Exactly as Pictured*



Full Size Bed
French Vanity
Large Dresser
Cedar-Lined Chifforobe



*Factory Rebuilt*
PREMIER
Vacuum Sweepers
$14.75
*Fully Guaranted*
*$1 Down Delivers*

Radio Bench
*$3 Value*



Red, blue or green velour tops, wrought iron base.
$1.49

Better home making is easy and inexpensive with such a handsome Bedroom Suite at a low price. Constructed of beautifully matched walnut veneer, combined with other fine cabinet woods. Decorated with overlays and carvings. Full dustproof construction. Bed is of new straight-end type. Chifforobe is cedar-lined. The French vanity and large dresser have attractive stationary mirrors. Essentially a high-grade Suite at an astounding low price.

*Open Every Evening Until 9 P. M.*

FRANKLIN FURNITURE COMPANY
1030-32 Franklin Ave.

Carpet Sweepers
*$2.50 Value*



Well made. Finished in red, green or brown enamel.
$1.29

# Scruggs-Vandervoort-Barney

HOURS OF BUSINESS: DAILY 9:00 TO 5:30—SATURDAY 9:00 TO 6:00 OLIVE AND LOCUST, FROM NINTH TO TENTH

# Spring Enters the Home

*And Vandervoort's Presents New and Artistic Offerings in Furniture, Draperies, Floorcoverings and Accessories*

MORE complete than ever before are our preparations for Spring, and better than ever are the values provided through the buying resources of this great merchandising system. Home-makers are invited to avail themselves of the store-wide preparations designed for their advantage.



## Inexpensive Furniture of Good Style

THE group chosen for illustration is smart in design, and will appeal to those who are furnishing small homes or apartments. Although exceedingly economical in price, the overstuffed pieces are of good, sound construction. And the occasional pieces are also nicely made and finished.

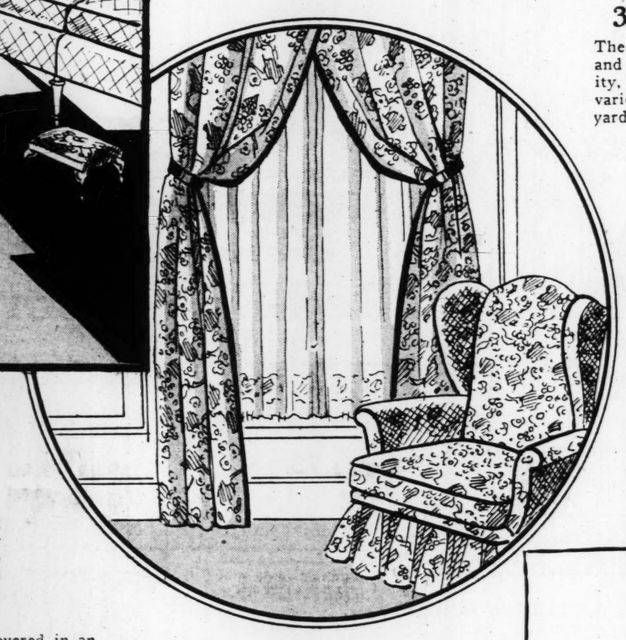
*The Secretary* has fretted glass doors. It is of hardwood construction with beautiful figured walnut veneers on fronts of drawers and lid. Regularly $75.00, for **$59.00**

*The Pull-Up Chair* has an upholstered seat and back, covered with velour and mohair. Regularly $24.75, for **$19.75**

*The Davenport* is covered in an attractive art denim. It is 72 inches long, and has excellent seat springs and moss filling that insures serviceability. Special **$79.00**

*The Occasional Table* shown has a hexagon-shaped top, beautifully veneered in walnut on hardwood. Regularly $25.00, for **$18.75**

Furniture Shop—Fifth Floor.



## Furniture Slip Covers

GAY, Springlike cretonne and chintz Covers for the furniture will set the calendar months ahead. Now is the time to select and make them, for never were there more beautiful assortments of appropriate fabrics, and Vandervoort's Drapery Shop is pricing them most reasonably.

### 36-Inch Linen Crash

The Crash is half linen, half cotton, and therefore of a satisfying durability, so desirable for slip covers. Great variety of patterns and colors. The yard **$1.00**

### Shadow Warp Cretonne

Our own importation makes possible the very unusual price. Made in England, the designs and colors are beautifully soft. 50 inches wide. Yard **$1.85**

### Jacquard Slip-Cover Fabrics

Designs woven in contrasting colors, in allover or geometrical designs. Tan, gray, blue and other shades for furniture or for the automobile. 36 inches wide. The yard **$1.25**

Curtain and Drapery Shop —Fourth Floor.

## Anglo-Persian Rugs

*In New Spring Designs and Colors*

*Size 9x12 Feet* **$150**

ALWAYS an event of interest is the arrival of the new patterns in Anglo-Persian Rugs, for these fine Rugs are unexcelled in their own class for beauty and richness of design and coloring. So closely are they patterned after the original Oriental Rugs that the colors display the same adaptability to surroundings—melting beautifully into any scheme of decoration.

## Wool Wilton Rugs, $69.75

One of the most popular groups of Rugs is this fine, soft wool Wilton, because it comes in so many attractive Persian and allover effects, suitable for the home. In 9x12-foot size.

*Other Sizes Are Priced in Proportion*

Rug Shop—Fourth Floor.

*In Vandervoort Music Hall Beginning Tuesday—*

## Helen Joseph's Puppets

*Will Be Here All Week to Entertain Children With Plays of Their Best Loved Stories.*

IT's going to be lots of fun, kiddies—this Puppet Shop, with its fairies and witches, its robbers and pirates, its princes and its clowns. Just like a real theater, with footlights and curtains . . . and the tiniest actors, that walk and talk and dance and sing. On Monday the Puppets will play at the Shriners' Hospital for Crippled Children and the Christian Orphan Home, but the rest of the week will be at

**Vandervoort's Music Hall—3 Shows Daily 10:30 A. M., 2 and 4 P. M.**

*Tuesday*—
Snow White and Seven Little Dwarfs

*Wednesday*—
Red Riding Hood and The Merry Clown

*Thursday*—
Pinocchio

*Friday*—
The Three Bears

*Saturday*—
Ali Baba and the 40 Thieves

*No Charge for Admission . . . Young and Old Cordially Invited*



## New Valance Panels

SHEER, fine Voile Richelieu, and the very lovely Brittany Laces, made still more dainty with hand-drawn work, are among the most interesting of the new Curtains purchased by the Vandervoort buying staff during a recent European tour. These are 48 inches wide by 100 inches long. Each **$15.00**

### New Grenadine Valance Sets

Delicate shades of rose, blue, orchid, gold, peach and jade are delightful for Spring-dressed windows. These dainty Curtains have embroidered ruffles and valances. Five-piece sets, **$7.50**

### St. Gall Lace Panels

Another Vandervoort importation—these sheer but serviceable Curtains of net with hand-finished and cushion cut work, and dainty borders. Three important groups are priced, each, **$1.98, $2.95 and $4.50**

### Criss-Cross Curtains

*50 Inches Wide, Pair* . . **$2.65**

*60 Inches Wide, Pair* . . **$2.95**

These Curtains solve the problem when wide and narrow windows are grouped, close together, and must be treated as a unit of decoration. They are of substantial grenadine, made with self ruffles and tiebacks to match, and with a headed valance at top. In ivory or ecru color.

Curtain and Drapery Shop—Fourth Floor.

*$125,000 Stock of Newly Received*

## Oriental Rugs

*Offering Extraordinary Values in Fine Rugs of Every Type and Size—Never Before Shown in St. Louis.*

VANDERVOORT'S Oriental Shop is richly stocked with this totally new collection of fine Rugs. Just as an example of the interesting array and the very low prices available, three groups are described:

### Mossoul Rugs

*Average Size, 6.0x3.4*

**$49.50**

Rugs of this size are indispensable and represent one of the best floorcovering investments when quality and price are such as offered here.

### Hamadan Rugs

*Average Size, 3.11x2.6*

**$22.50**

Suitable for living rooms, hallways and other spaces where small Rugs of rich, bright colorings are very important note. Priced unusually low for the quality.

### Nazar Rugs

*Average Size, 12.0x9.0*

**$295**

A select group of rich Oriental colorings, on rose background, that present outstanding values.

Oriental Rug Shop—Fourth Floor.



PART FOUR.

## Celanese...

*Featured in To... Rotogravure Se...*

¶ An attractive page in the Sunday ... are now reading—explains in a most ... manner why so many women consider ... quisite Celanese fabrics . . . (modern synth... tile) ideal for Spring and Summer. Dain... fast, cool, beautifully tubable . . . altogeth... ble. All the lovely new weaves and patte... tioned on the rotogravure page are foun... Yard Goods Section on the Third Floor ... ing:

*Printed Ninon — Plain Moire — Pr... Moire — Printed Voile — Plain Voil... Crepe Amecella—Plain Celanese Taf... —Plain Celanese Satin—Plain Nin... Printed Taffetas and Printed Crepe.*

## BRIDAL VEILS ...Individually



¶ The Easter bride ... in our Millinery S... most extensive arra... els from which to ... selection. Included a... rangements and co... fects with clusters ... blossoms or synthe... These will be made ... priced from $12.50 t...

*... Veils a... $10 to $70.*

*range Blossom $2.95 to $4.25.*

*... Blossom $1.25 to $4.25.*

Millinery Section—...

## SPRING FASHI...



*..Demand ... Corseted F...*

*In Our New Col... Foundation Garme... Are Models for ... Type of Fig...*

¶ Over the perf... Foundation Garme... elegant Easter froc... its most charming p... For though Spring ... the beautiful curves ... they must be oh, ... molded . . . the succ... entire costume ... upon individualized ...

*Let our fitters as... in selecting the ... model for your ... ure. Selection ... a large variety of ... from $5 to $59.50.*

## Children's Shoe...

¶ Fit the children with their Easter Shoe... day . . . selecting from these wide assort... smartly and sturdily styled in Switzerla... of the styles are sketched below.

### The Nicette

*Sizes 5 to 8 ...* **$4**

*Sizes 8½ to 11.....$5*
*Sizes 11½ to 2.....$6*

The Nicette is shown in beige and patent leather with cut-out vamps and turned soles. Sizes 5 to 8 and 8½ to 11, have spring heels, the others low heels.

### The Serp...

*Sizes 5 to 8 ..*

*Sizes 8½ to ...*
*Sizes 11½ to ...*

A one-strap sty... leather; also al... skin with gil... the vamp. T... sizes 5 to 8 ar... with spring he...



ATCH

# ST. LOUIS POST-DISPATCH

PART FOUR. ST. LOUIS, SUNDAY MORNING, MARCH 17, 1929. PAGES 1—4A

## arney

AND LOCUST, FROM NINTH TO TENTH

## Home

gs
es

than ever are the values pro-
ne-makers are invited to avail

## nglo-Persian Rugs

ew Spring Designs and Colors

e 9x12 et **$150**

an event of interest is the arrival of the terns in Anglo-Persian Rugs, for these are unexcelled in their own class for richness of design and coloring. So hey patterned after the original Oriental he colors display the same adaptability ddings—melting beautifully into any decoration.

## ool Wilton ugs, $69.75

of the most popular groups of s is this fine, soft wool Wilton, use it comes in so many attractive sian and allover effects, suitable the home. In 9x12-foot size.

*er Sizes Are Priced in Proportion*

Rug Shop—Fourth Floor.



*wly Received*

## Rugs

Every
Louis.

ked with this
n example of
ailable, three

## Nazar Rugs

verage Size,
12.0x9.0

**295**

elect group of
Oriental color-
, on rose back-
nd, that pre-
t outstanding
es.

## Celanese...

### *Featured in Today's Rotogravure Section*

An attractive page in the Sunday Post you are now reading—explains in a most interesting manner why so many women consider these exquisite Celanese fabrics . . . (modern synthetic textile) ideal for Spring and Summer. Dainty, colorfast, cool, beautifully tubable . . . altogether desirable. All the lovely new weaves and patterns mentioned on the rotogravure page are found in our Yard Goods Section on the Third Floor—including:

*Printed Ninon — Plain Moire — Printed Moire — Printed Voile — Plain Voile — Crepe Amecella—Plain Celanese Taffeta —Plain Celanese Satin—Plain Ninon— Printed Taffetas and Printed Crepe.*

Third Floor

## BRIDAL VEILS

### *. . . Individually Made*



The Easter bride will find in our Millinery Sections a most extensive array of models from which to make her selection. Included are cap arrangements and coronet effects with clusters of orange blossoms or synthetic pearls. These will be made to order priced from $12.50 to $35.

*. . . Lace Veils are priced $10 to $70.*

*Orange Blossom Wreaths, $2.95 to $4.25.*

*Orange Blossom Clusters, $1.25 to $4.25.*

Millinery Section—Fifth Floor

## SPRING FASHIONS

### *. . Demand Well Corseted Figures*



*In Our New Collection of Foundation Garments There Are Models for Every Type of Figure*

Over the perfect-fitting Foundation Garment — your elegant Easter frock achieves its most charming possibilities. For though Spring lines are the beautiful curves of nature, they must be oh, so firmly molded . . . the success of your entire costume depending upon individualized corsetry!

*Let our fitters assist you in selecting the proper model for your own figure. Selection includes a large variety of models from $5 to $59.50.*

Fifth Floor

## Children's Shoes

Fit the children with their Easter Shoes . . . Monday . . . selecting from these wide assortments . . . smartly and sturdily styled in Switzerland. Two of the styles are sketched below.

**The Nicette**

*Sizes 5 to 8 . . .* $4

*Sizes 8½ to 11 . . . . . $5*
*Sizes 11½ to 2 . . . . . $6*

The Nicette is shown in beige and patent leather with cut-out vamps and turned soles. Sizes 5 to 8 and 8½ to 11, have spring heels, the others low heels.

**The Serpentine**

*Sizes 5 to 8 . .* $4

*Sizes 8½ to 11 . . . . . $5*
*Sizes 11½ to 2 . . . . . $6*

A one-strap style of patent leather; also all white calfskin with gilt piping on the vamp. Turned soles; sizes 5 to 8 and 8½ to 11 with spring heels.

Third Floor



*New Chateau Gloves for Spring*

. . . are here. Tricky new modes, in light Spring shades to match the hose, or to harmonize with the new high shades of ensembles and frocks. Priced at . . . $3.95 and $4.95.

Main Floor

We Give and Redeem Eagle Stamps—Few Restricted Articles Excepted.

# FAMOUS-BARR CO.

OPERATED BY THE MAY DEPT. STORES CO.—STORES IN ST. LOUIS, LOS ANGELES, CLEVELAND, DENVER, AKRON AND BALTIMORE

# EASTER CLOTHES

***A Complete Fashion Story . . . Told in Terms of Quality and Value . . . Makes St. Louis' Dominant Store the Center of Feminine Interest***



## *Coats That Find Favor*

*With Misses and Matrons . . . in Three Groups*

***$39.75 $59.75 $89.50***

If the important matter of selecting your Easter Coat is not yet accomplished—Monday is the favorable time! For here at Famous-Barr Co., Easter has lavishly proclaimed its arrival—every Coat Section overflowing with the loveliest of new styles! Imported and domestic woolens of softest texture, subtle new shades of suntans, beiges, grays and blues, individualized treatments of cuffs and throws, rival claims of mushroom or standing collars, of fluffy or flat-lying furs—will impress you with the unusual opportunity for individualized choice! Sizes 14 to 18, Misses' Section; 34 to 44, Women's Section; 38½ to 52½ in Extra-Size Section.

*Other Fashionable Easter Coats, $25 to $250*

## *New Easter Dresses*

*In Three Exceptionally Complete Groups*

***$29.75 $39.75 $49.75***

Embracing practically every fashionable mode for daytime, dinner and evening. Here scarfs, 'kerchiefs and throw collars show their most recent tendencies—likewise sleeve ornamentation and skirt details such as peplums, flounces, flares and pleats. Ensembles figure smartly, lingerie touches and jeweled pins are frequent. Fabrics and colors are lovely; sizes are from 14 to 52½.

Fourth Floor



## Clocked Chiffon Hosiery

*Made Especially for Our Six Large Stores*

*Paris-Inspired, Remarkable Value . . . .* $1.65

Beautifully fashioned to perfect fit . . . of sheer, closely woven chiffon. All of purest silk, firm, even and clear from top to toe. Tops are double silk, heels, toes and soles are extra reinforced with fine lisle. The dainty openwork clocks give them an air of fashionable distinction wholly suitable to complement smart Easter costumes.

*Gunmetal . . . Evenglow . . . Gray . . . Beige . . . Pandora . . . soft Tan shades . . . Casino and other daytime and evening shades. Sizes 8½ to 10.*

Main Floor

## $5 to $7.50 Handbags



*Beginning Monday . . . An Exceptional Offering of Wanted Styles at*

**$3.95**

Just in time for Easter selection . . . a fortunate purchase which enables us to offer this splendid and unusual saving. 1000 fashionable Spring Bags . . . assortments so large and varied that selecting for Easter and other Spring costumes will be delightfully easy! There are large and small shapes, pouch, back-strap and other styles. Leathers are morocco grain, Jutland, pinseal, alligator and lizard grains. The value is so extreme that one may follow the smart vogue of choosing a Bag for each costume . . . and still save remarkably.

*Colorful choice of red, green, tan, navy, brown and black.*

Main Floor

## Dainty Silk Lingerie

*Many Types Specially Priced .* $2.50

*Chemise . . . Gowns . . . Dance Sets . . . Step-Ins . . . French Panties . . . Bloomers*



Slim, sleek and silken—lingerie that will impart a sense of elegance to your Easter morning mood. All of heavy lustrous quality crepe de chine . . . delicately tinted in Spring's most favored boudoir colorings. Either lace trimmed . . . or plain with only a bit of hand embroidery or machine applique and contrasting bindings. All sizes for miss and matron.

Lingerie Section—Fifth Floor

# EXTORTION THEORY INVESTIGATED IN BOCCHIERI MURDER

**Police Without Any Other Lead in Case of $11 a Day Shoeworker Slain in Wash Street Garage.**

The murder of Sam Bocchieri has been added to a long list of unsolved Italian killings, following an open verdict of homicide yesterday by a Coroner's jury.

Bocchieri, a 22-year-old shoeworker, was ambushed and shot to death Thursday night when he drove his automobile into a rented garage at 1507 Wash street, less than a block from his home at 1426A Wash.

Sam Clayburn, Negro, 1536 Wash, who rented the garage to Bocchieri, testified he was awakened by "shooting and hollering" at the garage. He saw a man at the garage wave his hand as if signalling someone, then an automobile was driven away from the curb. He called police.

Police told of finding Bocchieri dead on the sidewalk where he had staggered from the garage. His car and cap, as well as two revolvers thrown away by the assassins, were in the garage.

Pending further investigation by police, Circuit Attorney Franklin Miller ordered the release of Bocchieri's son-in-law, Samuel Lagrasso, 19-year-old shoeworker. Lagrasse offered an alibi when arrested for questioning after the killing. He admitted he and Bocchieri had quarreled several times over his "kidnaping" and marriage of Bocchieri's 17-year-old stepdaughter last October. Bocchieri resented the marriage, and eight days later took the bride away from Lagrasso.

Police are investigating a possibility, considered remote, that Bocchieri was a victim of extortionists. He earned $11 a day, and lived with his wife, their infant child and five children by her previous marriage.

Six alleged extortionists have been arrested by police investigating reports that well-to-do Italian merchants are being intimidated and "taxed" in an effort to raise a $4000 defense fund for a gangster now under sentence of life imprisonment. Fearing for their lives, several merchants have sought police protection.

**Belleville "Owl Club" Raided.**

A resort known as the "Owl Club," on the second floor of a building at 123 West Main street, Belleville, was raided by St. Clair County deputy sheriffs, yesterday, and 456 pints of beer, 11 gallons of moonshine, and a pint of gin were found.

ADVERTISEMENT

## GOITRE NOT A DISEASE

It has been brought to light by scientific research that goitre is not a disease and is not to be treated as such. Dr. A. A. Rock, Dept. L-6, Box 737, Milwaukee, Wis., a prominent goitre specialist for over 24 years, has perfected a different method of treatment for his patients that has proved remarkably successful. This same method is now being used for a home treatment of goitre cases all over the country with astonishing results. The doctor states that goitre is a condition which grows worse with neglect and recommends immediate attention, no matter how small the growth may appear. He strongly opposes needless operations. Dr. Rock is the author of a book that tells in a simple way about treating goitre at home. He has published this book at his own expense and will send a copy free to anyone interested. Write him today.

## BUSINESS AND PROFESSIONAL WOMEN

*Colds Reduce Your Income*



Today, women are appearing in many phases of life previously closed to them and the necessity for perfect health becomes more and more marked.

They cannot afford to lose time on account of frequent colds or grip.

The only protection one can have is to build resistance against disease forces. Take that splendid herbal tonic,

DR. PIERCE'S
GOLDEN MEDICAL
DISCOVERY

IN LIQUID OR TABLETS—All Druggists

Send 10c for Trial Pkg. of Tablets to Dr. Pierce's Invalids' Hotel, Buffalo, N. Y., write for free advice.

# BANKS GET FUNDS FROM BECKER AT 2 PCT. INTEREST

**State Secretary Delays Sending Auto License Money to Treasurer Who Gets 3.3. Pct. on It.**

By the Jefferson City Correspondent of the Post-Dispatch.

JEFFERSON CITY, March 16.—An example of the opportunity for introduction of better business methods in the State Government is provided by the existing system of handling State automobile license fees, which permits a considerable part of the collections to lie for varying periods in banks selected by Secretary of State Becker at 2 per cent interest, while the regular State depositories, to which the money ultimately goes, are paying an average of 3.3 per cent.

Inquiry today disclosed that the motor vehicle registration department, which is under Becker's supervision, had collected more than $3,000,000 in license fees since last February, but had sent only $1,622,500 of this amount to the State Treasurer, to be deposited in the State depositories.

The remainder of the funds collected amounting to about $1,400,000, are deposited in 46 banks selected by Becker in various parts of the State. These banks are paying 2 per cent in interest, with the exception of a few that pay no interest on daily balances. The loss in interest to the State, on funds collected so far that have not been remitted to the Treasurer, is approximately $1400 a month, based on the difference in interest rates collected.

**Practice Made Legal.**

Becker, State Auditor L. D. Thompson and others of the State jobholders have been bitterly opposing proposals in the Legislature for establishment of a budget and instruction of other reforms that would eliminate waste in State government.

Becker's practice of depositing the fees collected in banks selected by him, until they were transmitted to the State Treasurer, was held illegal by Attorney-General Gentry in 1926, when an investigation of the handling of the license fees was in progress.

It was legalized by the 1927 legislature, however, through passage of an act, at the instance of Becker, which authorizes him to deposit such funds in banks where the branch registration offices collecting the fees are situated, pending their transmission to the Treasurer.

This 1927 act abolished a former provision in the law that these fees must be transmitted promptly to the State Treasurer, and substituted provision that the commissioner in charge of the automobile registration department shall forward the funds to the Treasurer when he has compiled his records of registration of automobiles and fees collected.

Former Attorney-General Gentry's ruling that the practice was illegal, under the former law, was sustained by the State Supreme Court in a decision about two weeks ago, holding that Becker had no authority to make such deposits, prior to the enactment of the 1927 law, but was required to transmit the money immediately to the Treasurer.

Interest collected by Becker from the depositories has been turned over to the State Treasurer annually. License fees collected exceed $7,000,000 a year. The State Treasurer's report shows receipt of $39,219 in interest received from Becker in 1928.

**Becker's Explanation.**

Becker contends delay is inevitable in forwarding the funds, on the ground that extensive records of the issuance of the individual licenses must be made up by the branch offices, before the money collected for those licenses can be turned over to the Treasurer.

State Treasurer Larry Brunk has eliminated former delays in handling the automobile money in the Treasurer's office, by immediately depositing the funds in a State depository, when the money reaches his office, making a memorandum credit on the road fund books and issuing the individual Treasurer's receipts to the persons who bought the licenses represented by the amount in fees transmitted, as fast as his clerks can check them. The receipts issued then are balanced against the memorandum credit.

## GIVES BOND ON CHARGE OF THIRD-DEGREE FORGERY

**Walter F. Wilsdorf Indicted on Complaint of Central Credit Corporation.**

Walter F. Wilsdorf, a hardwood floor contractor, 5519 Kansas street, appeared before Circuit Judge Hartmann yesterday and gave bond to answer an indictment for third-degree forgery.

The complainant is the Central Credit Corporation, 3407 South Jefferson avenue, with which Wilsdorf did business. According to the Circuit Attorney's office, it was Wilsdorf's practice to discount bills due him for work with the company. Some of the bills were later turned back to Wilsdorf for collection, with the result that he got in arrears, it is said. Then notes were given, it is alleged, upon which the indorsements were found to be forged.

Wilsdorf declined to discuss the indictment.

*Easter Greeting Cards*

¶ Remember your friends and relatives at this happy season, with an appropriate Greeting Card. It will be easy to select them from our fascinating assortment of beautiful Cards now on display.

*Individual Cards . . . . . 5c to 35c*
*Box of 12 Cards and Envelopes . . 50c*
Main Floor Balcony

We Give and Redeem Eagle Stamps—Few Restricted Articles Excepted.

# FAMOUS-BARR CO.

OPERATED BY THE MAY DEPT. STORES CO.—STORES IN ST. LOUIS, LOS ANGELES, CLEVELAND, DENVER, AKRON AND BALTIMORE

# CURTAINS....

## *And Draperies for Spring*



*Now That Spring Is Here, Many Home-Makers Are Asking the Pertinent Question — "How Shall I Dress My Windows This Season?"*

¶ For the answer, we suggest an early visit to our spacious Drapery Section, where the newest modes in window treatments are displayed in appropriate settings . . . and competent salespeople can quickly suggest the right Draperies for your home—and purse. Below are but a few of the many items which merit the attention of home-makers who seek the smartest style and best value for their home-decorating allowance.

### CREWEL EMBROIDERY

. . . . . *$4.50 to $8.50 Yard*

These reproductions of hand Crewel Embroidered designs in bright wool yarns on natural or linen colored crash . . . are a very popular vogue for drapes, couch covers, bedspreads, pillows . . . and sports coats. 50 inches wide.

### NEW SUNFAST DAMASK

. . . . . *$5.95 and $6.95*

An unusually rich, luxurious quality . . . of extra-heavy weight . . . in distinctive modern patterns . . . and deep, glowing sunfast colors of rose, mulberry red, taupe, bronze, green, silver and wood. 50 inches wide.

### THEATRICAL GAUZE CURTAINS

. . . . . *$3.95 to $11.95 Pair*

So sheer and airy . . . so adaptable to any type of room . . . that their popularity for Summer is assured! Six lovely patterns from which to choose! Embroidered or appliqued in dainty pastels on natural linen-colored gauze.

### SHADOW LACE CURTAINS

. . . . . *$5 to $15 Pair*

Because of their exquisite softness and high decorative value . . . Shadow Lace Curtains continue to rank high in fashion's favor . . . delightful choice of new patterns. Beige tint. Scalloped or straight bottoms and fringed.

### COLORFUL CRETONNES

. . . . . *Yard, $1 to $2.50*

Hundreds of yards of these gay Cretonnes that bring Summer indoors. Domestic and imported weaves . . . in conventional, floral and modernistic effects . . . suitable for over-draperies, couch covers, furniture slips and pillows.

### DECORATED POLE SETS

. . . . . *Set, $4.50*

These new Pole Sets are introduced in a new coloring, this Spring. Sets comprise 4 feet of twisted pole decorated in rose, green and gold in polychrome effect. Complete with brackets, ends and 10 rings. Extra pole footage, 35c foot. Other Pole Sets from $3.35 to $5.95.

Drapery Section—Sixth Floor



## Framed Tapestries

*$7.50 Value, Offered Thursday at . . . . . $5.95*

¶ Just a few of these handsome 18x56-inch Tapestries that will give the final touch of distinction to your Spring decorating scheme. Imposing figure subjects . . . in richly blended colors . . . mounted in 2-inch brown and gold finished frames with ornamented tops and corners.

**$6.50 Framed Tapestries . . . . . $4.95**

Oblong style for hanging over mantel or buffet . . . in interesting figure or hunting subjects. Frames are finished in antique gold effect with ornamented tops and corners.

Picture Section—Eighth Floor

## New Wall Papers

*Monday Only at*

*10c and 20c*



¶ A special purchase of 10,000 rolls of beautiful new Wall Papers for every type of room . . . at extraordinary savings! Embossed tapestry, chintz and floral effects in unlimited color-variety. Please bring room measurements.

*Competent Workmen Furnished on Request*
Tenth Floor

## F. & B. PAINTS

*—for Spring Improvement of the Home*



*High-grade, ready-mixed Paints in a splendid assortment of colors for painting the house, floors or wood work . . . including white and black. Ready for immediate use.*

| | |
|---|---|
| One-Gallon Can Ready-Mixed Paints | $2.35 |
| Half-Gallon Can Ready-Mixed Paints | $1.25 |
| Quart Can Ready-Mixed Paints | 65c |
| Quart Can Ready-Mixed Screen Paints | 50c |
| Pint Can Ready-Mixed Screen Paints | 35c |
| Quart Can Ready-Mixed Varnish Stain | 65c |
| Pint Can Ready-Mixed Varnish Stains | 35c |
| Duco in colors, ¼-pt. to qt. cans | 37c to $2.20 |
| White Shellac, ½-pt. to qt. cans | 40c to $3.65 |
| Paint Brushes, well known makes | 10c to $3.50 |

New Paint Section—Seventh Floor

*A Spring Featuring of*

## Sellers' Cabinets



*$37.95 Value*

**$31.50**

¶ Attractive in design and very convenient are these well-built cabinets . . . white, gray or green. 25-lb. flour bin, porcelain-top work table, metal bread box, large compartment for utensils . . . 8-piece glassware set.

**$165 Leonard Refrigerators, $129.95**

A late model that can be used for ice or electric refrigeration. White porcelain case with green trimming . . . porcelain-lined food chamber and base for dry food storage. Will hold 100 lbs. of ice in one piece. Insulated with heavy corkboard.

*Deferred Payments May Be Arranged*

Seventh Floor

## Everblooming Hybrid Roses

*Eighteen Varieties at* **39c**

¶ Hardy, field-grown Tea Roses . . . 3 years old. Including such wanted kinds as American Beauty, Betty, Briarcliff, Columbia, Frau Karl Druschki, Golden Ophelia, Kaiserin Auguste Viktoria, Los Angeles, Sensation, Mme. Butterfly, Red Radiance and others.

Basement Gallery



# DEFIANCE SEAT COVERS

*Will Protect Your Car Interior*

*For All Models of Popular Automobiles*



¶ Again this season the motorist finds in Defiance Auto Seat Covers the features which have distinguished them in the past . . . wide array of colors and patterns . . . excellence of fancy art braid trimming . . . and careful workmanship. A set includes Covers for the entire lower part of the car interior . . . seats, seat backs, doors and panels. Easily and quickly installed.

**Sizes for Many Popular Cars**

| | |
|---|---|
| *Two-Passenger Coupes* | *$7.25* |
| *Five-Passenger, Two-Door Coaches* | *$11.95* |
| *Five-Passenger, Four-Door Sedans* | *$13.95* |

**Fords and Chevrolets**

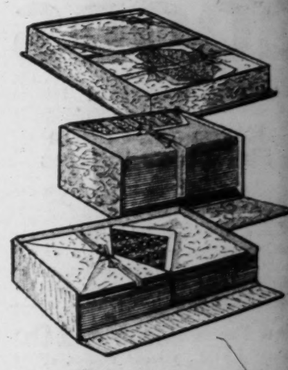
| | |
|---|---|
| *2-Passenger Coupes* | *$5.45* |
| *2-Door Coaches* | *$9.95* |
| *4-Door Sedans* | *$11.95* |

COVERS FOR EXTRA-LARGE AND CUSTOM-BUILT BODIES AT SMALL ADDITIONAL CHARGE. DEFIANCE SEAT COVERS EXCLUSIVELY HERE, IN ST. LOUIS

Eighth Floor





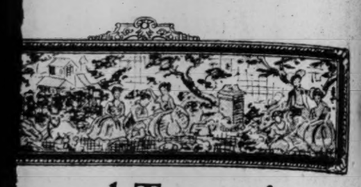




ricted Articles Excepted.

# ARR CO.

, CLEVELAND, DENVER, AKRON AND BALTIMORE



## ramed Tapestries

50 Value, Offered rsday at ..... $5.95

ew of these handsome 18x56-inch Tapes- will give the final touch of distinction to ing decorating scheme. Imposing figure . . . in richly blended colors . . . mounted brown and gold finished frames with ed tops and corners.

**Framed Tapestries ..... $4.95**

style for hanging over mantel or buffet interesting figure or hunting subjects. are finished in antique gold effect with nted tops and corners.

Picture Section—Eighth Floor

## New Wall Papers

day Only at

and 20c



cial purchase of olls of beautiful all Papers for pe of room . . . rdinary savings! sed tapestry. nd floral effects nited color-varie- ase bring room ments.

*mpetent Workmen Furnished on Request*

Tenth Floor

## . & B. PAINTS

*pring Improve- of the Home*



-grade, ready- aints in a splen- ortment of col- r painting the floors or wood . . including nd black. Reacy ediate use.

| | |
|---|---|
| llon Can Ready-Mixed Paints | $2.35 |
| llon Can Ready-Mixed Paints | $1.25 |
| Can Ready-Mixed Paints | 65c |
| Can Ready-Mixed Screen Paints | 50c |
| n Ready-Mixed Screen Paints | 35c |
| Can Ready-Mixed Varnish Stain | 65c |
| n Ready-Mixed Varnish Stains | 35c |
| colors, ¼-pt. to qt. cans | 37c to $2.30 |
| Shellac, ½-pt. to qt. cans | 40c to $3.65 |
| Brushes, well known makes | 10c to $3.50 |

New Paint Section—Seventh Floor

## EAT COVERS

*Your Car Interior*



st finds in e features in the past atterns . . . mming . . . et includes of the car doors and lled.

| | |
|---|---|
| rs | |
| | ...$7.25 |
| | ...$11.95 |
| | ...$13.95 |

**Fords and Chevrolets**

*2-Passenger Coupes* ..$5.45
*2-Door Coaches* .....$9.95
*4-Door Sedans* .....$11.95

ARGE AND CUSTOM-BUILT TIONAL CHARGE. DEFIANCE VELY HERE, IN ST. LOUIS

Eighth Floor

*Appropriate for Easter Are These*



## BLUE SERGE AND BLUE PENCIL STRIPE

# 2-Trouser Suits

*St. Louis' Best Values at*

## $36

¶ Whatever the requirement . . . a Blue Suit fits in correctly—and graciously! For business, social or street wear . . . of long-service, smooth-finish worsted material . . . and styled in the newest models for Spring . . . a value that is really exceptional! If you have no dark Suit in your wardrobe, you will want to select one of these garments at once . . . every Suit with two pairs of trousers . . . all sizes.

*. . . New light shades and patterns also! A large group of smart garments for men and young men . . . new styles . . . complete range of sizes.*

***Other Two Trouser Suits*** *.....$24.75 to $75.00*
***Topcoats in Wide Variety*** *....$24.75 to $75.00*

Second Floor

# Blue Cheviot Prep Suits

**With Two Pairs of Trousers**



*Offered at.....* $22.50

¶ These Suits will meet the exacting demands of youth at a very moderate price. Carefully tailored of imported cheviots in the popular herringbone weave . . . and correctly styled in every detail. Single or double-breasted coats, with Tattersall vests and two pairs of pleated long trousers. An appropriate Suit for Easter and many other occasions where a dressy appearance is required. Sizes 12 to 20.

***Other Youths' Suits, $25 to $35***

**Blue Cheviot Knicker Suits**

*Sizes 6 to 17 Years . . .* $15

Correctly tailored of high-grade, imported blue cheviot in herringbone weave. With single or double-breasted coats and two pairs of full lined plus-four knickers. Ideal for Easter and all-season wear.

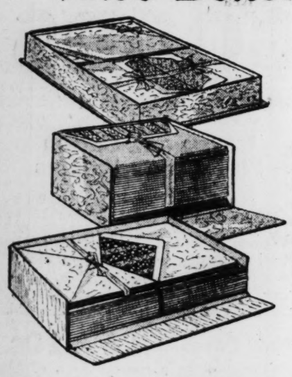
***Other Boys' Suits, $12.75 to $30***

Boys' Clothing Section—Second Floor

# *Monday . . . 2000 of These $1.00 Boxes of Stationery*

*In a Pre-Easter Offering at*

## 55c



¶ A splendid opportunity to replenish your supply of Stationery for general and vacation correspondence . . . and to select Easter remembrances. Wide selection of linen and novelty finishes . . . in white, blue, gray, lavender or peach tints. One quire to a box . . . with envelopes to match. Some have lined envelopes.

*Also 500 boxes of deckle-edged correspondence cards with tissue-lined envelopes. White, blue and gray.*

Stationery Section—Main Floor Balcony

# *Special!* Playground Equipment

*A Two-Day Offering—*
*$10.45 to $14.95 Values—*
*Your Choice at.....* $9.98



**Combination Gym Outfits—**

Including combination swing, flying rings, trapeze and horizontal bar, finished in red and green. $14.95 value.

**Sand Yards—**

42 inches square. With strong metal bottom. Raised from the ground. Provides fascinating pastime. Regularly $11.95.

**10-Foot Slides—**

Sturdily constructed of smooth hardwood . . . finished in green or natural color. Oodles of fun! Regularly $14.95.

**Merremaker's 5-Play Gym Outfits—**

Including swing, flying rings, teeter-totter, horizontal bar and trapeze. A complete home gymnasium! $10.45 value.

***See Earl Shipley Demonstrate Playground Equipment***

Toy Section—Seventh Floor

We Give and Redeem Eagle Stamps—Few Restricted Articles Excepted.

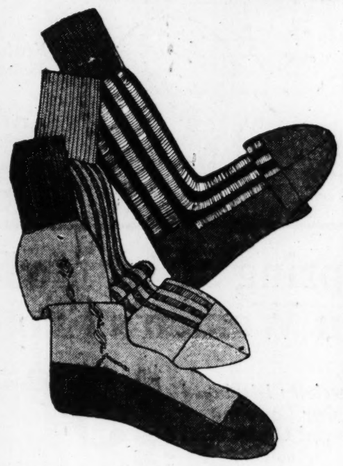
# FAMOUS-BARR CO.

OPERATED BY THE MAY DEPT. STORES CO.—STORES IN ST. LOUIS, LOS ANGELES, CLEVELAND, DENVER, AKRON AND BALTIMORE

*Beginning Monday—A Comprehensive Showing of*

# 6000 Pairs of Men's Hose

*. . . Featuring the New Tone and Tone Patterns for Spring and Easter Wear*



*The Pair* $1.00

¶ St. Louis' Dominant Store is ready with a wide selection of the newest styles, patterns and colors in quality Hose. You'll want several pairs from each of these featured groups to meet your various needs.

*GROUP ONE* . . . Features the new tone and tone panel effects in purple, navy, green, French tan, maroon and suede. Suitable for street and dressier wear. Sizes 10 to 12.

*GROUP TWO* . . . Reveals the new vogue of broken panel clocks in Harvard red, Dartmouth green, black and white. London tan, medium gray and pencil blue. Sizes 10 to 12.

*GROUP THREE* . . . One of the season's smartest numbers are these heather effects in fone and tone panels of gray, pencil blue, olive, plum and royal blue, with contrasting panel stripes.

*GROUP FOUR* . . . Our own Surety Hose . . . full-fashioned of pure thread silk . . . with high spliced reinforced heels, double toes and reinforced soles. In black, white and colors. Sizes 9½ to 12.

Men's Furnishings Section—Main Floor

## Glove Silk Underwear

*In Easter Assortments for Women*

¶ Dainty new arrivals from leading makers. Smart styles, in pastel tints, with applique, embroidery and lace trimmings. Sizes for women and misses.

| | |
|---|---|
| *Bodice Vests* | $3 |
| *Bloomers* | $4 |
| *Drawers* | $4 |
| *Chemises* | $4 |
| *Pajamas* | $8.95 |

Fifth Floor

*Beginning Monday! A Pre-Easter Offering of*

# Diamond "Specials"

*Smart, Unusual Pieces! Selected Groups! Astounding Values!*

¶ Gorgeous Diamonds in the most fashionable cuttings . . . and exquisitely wrought settings of platinum and white gold. A timely event that will prove highly profitable to the seeker of gifts. All pieces subject to prior sale . . . offerings limited to quantities quoted.



**Wrist Watches**

*Special at.....* $37.50

15 dainty Watches of 18-k. white gold, studded with diamonds and replica sapphires. 15-jewel movements.



***$500 Diamond Bracelets***

Of platinum; completely studded with diamonds . . . with center motif of diamonds combined with real emeralds or replica emeralds or sapphires. Six in the lot. $345



**$400 Brooches**

*Offered at.....* $295

Just two. Exquisitely wrought of platinum in design. Set with 43 or 69 brilliant diamonds. A magnificent creation.



**$165 Dinner Rings**

*Featured at.....* $100

7 exquisite platinum Rings in different styles. Studded with 9 to 11 diamonds in various designs.



***$750 to $800 Diamond Pcs.***

Including Bar Pins, Bracelets and Rings with glittering diamonds in ultra-smart settings of platinum. Gifts that will be treasured for generations. Six pieces in the lot. $495



**Solitaire Rings**

*Special at.....* $245

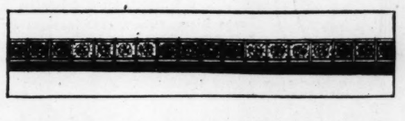
Five diamond rings of unusual brilliancy . . . weighing from 56-100 to 66-100 carat. In exquisite platinum mountings.



**Rings and Bracelets**

*$125 to $150 Values.....* $89

Modern art cluster diamond Rings, in lacy white gold setting. Also diamond Bracelets. 10 in all.



***$375 Diamond Bracelets***

Just four of these lovely Bracelets of engraved platinum . . . set with all diamonds or diamonds combined with synthetic sapphires or emeralds ..... $245



**Emerald Cut Ring**

*$1500 Value...* $1095

Emerald cut diamond in 4-prong platinum mounting . . . studded with Naivette-shaped diamond combined with smaller diamonds, weighing in all 2⅓ carats.

*Special Terms of Deferred Payment May Be Arranged With Our Department of Accounts*

Jewelry Section—Main Floor



## *Bunny Land*

**Holds Many Delights for the Children**

Peter Rabbit himself, Mrs. Rabbit and Bunny Rabbit . . . are here to welcome you . . . and entertain you with a host of amusing, magic tricks. If you buy a 25c ticket from Mrs. Rabbit as you enter Bunny House . . . Bunny Rabbit will present you with an Easter package before you leave.

Toy Section—Eighth Floor



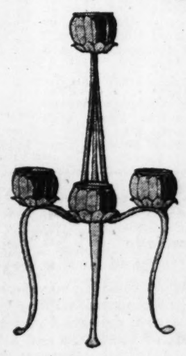
## Electric Waffle Molds

*Special Value at ..* $4.95

¶ Regulation size, in the popular round style. Attractively designed and fully nickel plated . . . with tray and cord included. A splendid aid to a quick, delicious breakfast or supper.

Electrical Section—Seventh Floor

## Wrought Iron Stands



*For Easter Plants*

$6.00 Value

*While 100 Last....* $4.95

¶ A timely opportunity to display your Easter plants to best advantage! Come in and see these smart new stands . . . gracefully designed and finished in Pompeian green . . . complete with attractive pottery jardinieres; 3 and 4 pot styles that will make a charming addition to the living room or sunroom.

Lamp Section—Seventh Floor

## Stamped Ensembles

**For Women and Misses**

*Dresses . . . . . $1.00*
*Coats . . . . . $1.00*



¶ Dainty garments that follow the Spring mode . . . and may be inexpensively finished by hand. Sleeveless frocks of white cotton linene, stamped with conventional designs for easy embroidery. Coats of same material in green, tango or corn color . . . stamped with designs to match. A novel and charming Summer outfit.

Art Needlework Section—Sixth Floor

**$2.95 Costume Slips**

**$2.33**

¶ Satin radiant (silk-and-rayon) Slips, in comfortable built-up shoulder style finished with hemstitching. 38 to 52. Basement

**Women's $3.50 Handbags**

**$2.19**

¶ Tapestry and brocaded Handbags, with novelty frames. Back-strap and top-strap styles. Lined and fitted. Basement

# FAMOUS-BARR CO.'S BASEMENT ECONOMY STORE

*We Give and Redeem Eagle Stamps* — *Operated by The May Dept. Stores Co.*

**Boys' 88c to 95c Shirts**

**68c**

¶ Broadcloths, percales and others, in plain white, plain colors and figured patterns. All fast colors. 12 to 14 necks. Basement

**Famo Corsette Combinations**

**$3.50**

¶ Of handsome pink brocade, some with jersey tops — others with elastic sections. Slightly boned. Basement

## Are You Ready for Easter?

# Lovely Spring Dresses

**That Show the Thrifty Way to Easter Apparel Preparedness Are Offered at**

**$7.95**



**For Almost Every Occasion! In a Score of Different Silks! With Dozens of New Touches!**

¶ Soon . . . EASTER! (Just two weeks from today, in fact) and then every woman's wardrobe should be complete for Spring. Monday's Dress offering shows the way—for you may choose from this splendid variety of new, Springtime frocks, in the season's winning styles, at a very low price. Gay prints, plain flat crepes, in lovely Spring shades, and Georgettes, in navy and light colors. For women and misses.

*Women's and Misses'*

## Spring Coats

*Special at.....* **$16**

Most of them have just arrived from New York . . . and reflect the newest style touches of the metropolis. Plain tailored and dressy types, with lavish throws, and new Capes; fur-trimmed and plain collars. Broadcloths, velveteens, bengalines, kasha weaves, sports fabrics, celanese moire and sheens . . . in sizes 14 to 44.

Basement Economy Store



*Color! . . . Style! . . . Variety! . . . In*

## Spring Hats

*Featured Monday at ..* **$2.45**

¶ They are made of the new and wanted fabrics . . . knitted Viscas, novelty straws, rich silk combinations . . . and they reflect so many of the new tendencies for Spring. You had better see them yourself Monday! Bright and dark colors. Large and small head sizes. Basement Economy Store

## Spring's New Modes in Women's Shoes

*Specially Displayed in Our Economy Special Group at....* **$3.95**



¶ Styles that are obviously new and correct . . . developed in the bright leathers so popular for Spring . . . characterized by excellent workmanship throughout . . . and offered at a very low price. That's the "Economy Special" group—Monday's showing includes one-straps, T-straps, ties, pumps, cut-outs, Oxfords and others. In sizes 2½ to 8.

Basement Economy Store

## 10,000 Yds. of Printed Silks

***A Special Purchase $1 Value, at, Yard***

# 59c

¶ This is a splendid quality of domestic-loomed pongee silk, printed in an exceptionally good variety of bright and dark patterns. The woman who plans to use printed silks in any way for the Spring and Summer should give this saving opportunity her fullest attention . . . Monday!

*Floral, dotted, geometric, and other patterns, in brilliant and subdued colorings. Plenty of darker shades for early Spring wear.*

**Plain Colored Silks for Spring**

**$1.39** *Yd.*

Plain flat crepes, washable crepes, and other desirable silks, in a large assortment of colors for Spring wear.

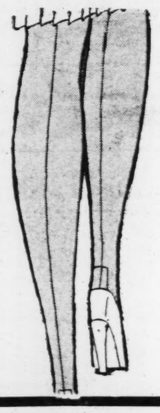
**Heavy Quality Printed Crepes**

**$1.98** *Yd.*

Bright, clear, perfectly blended patterns, on a heavy, lustrous fabric that has astonishing serviceability.

Basement Economy Balcony

## *Full-Fashioned Silk Hose!*



¶ Irregulars of the $1.65 to $1.95 grades. Of THREAD SILK, in chiffon weight, with picot edge or plain tops, or in service weight, with lisle tops. All are reinforced at wearing points with lisle. In light beige shades, as well as other Spring colors, and black. Sizes 8½ to 10. A REMARKABLY low price for Hose of this quality.

# 85c

***Women's Silk Hose, Pair . . .*** **55c**

Seconds of women's $1 Silk Hose, including both mock-fashioned or full-fashioned styles. Lisle tops and reinforced feet. In black and dark colors only.

***Special! Women's Hose, Pr. .*** **25c**

Seconds of the 44c to 59c grades. Mock-fashioned of silk-and-rayon, with lisle tops and reinforced feet. In black and colors.

Basement Economy Store

**Double-Point Heels!**

*In This Silk Hosiery at.....* **58c**

Just 700 pairs, irregulars of better grades. Of thread silk, mock-fashioned, with lisle reinforcements.



## $3 Criss-Cross Curtain Sets

*Special at, Set....* **$1.77**

¶ Dainty ruffled Criss-Cross Curtains of point d'esprit, dotted material, cornice top ruffle. 50-inch heading; complete with tie-backs to match. Choice of beige or cream shades.

**$1.75 Criss-Cross Curtains**

*Specially Offered at, Set .....* **$1.29**

Criss-Cross Curtains of marquisette, with 50-inch heading, neatly ruffled. Complete with matching tie-backs.

**45c Cretonnes**

**28c** *Yd.*

Large assortment of 36-inch printed Cretonnes in many attractive patterns, for drapes, cushions, etc.

**Curtain Nets**

**37c** *Yd.*

Filet and shadow weave Curtain Nets, in many attractive patterns, for making door or long curtains.

**Marquisettes**

**29c** *Yd.*

Grenadine and Curtain Marquisettes, in colored woven dot and cross-bar designs. 36 inches wide.

**$2.25 Curtains**

**$1.59** *Set*

Dainty ruffled Curtain Sets of splendid quality voile; neatly trimmed valance of rayon and cotton. Tie-backs to match.

Basement Economy Balcony



***Kiddies' Muslin Pajamas***

¶ Sizes 4 to 14 are in this group. They are made of Borden's prints—guaranteed colorfast—and cut very full for comfort, with silk frogs. For boys and girls. **59c**

**Children's Muslin Underwear . . . 39c**

Porto Rican gowns, combinations and slips, trimmed with lace or embroidery. Sizes 4 to 14.

Basement Economy Store

*SPECIAL!*

## Boys' Topcoats

*For Prep School or College*

**$15.75**



¶ They are made of imported wool fabrics, in tan or gray, and neatly lined, with satin-finish rayon. Sizes 14 to 20. A splendid value . . . just a few weeks before Easter, too!

**Boys' Suits . . . . . $10**
This is a special price for these good Suits of novelty mixtures, each with 2 pairs of long pants and a Tattersall vest. 13 to 18.

**Boys' Knickers . . $1.14**
With buckle bottoms. In a wide selection of suiting patterns. Sizes 8 to 16.

Basement Economy Store

*SPECIAL!*

## Girls' New Coats

*Featured Monday, at*

**$9.95**



¶ For dress or school wear. They are made of tweeds, twills, and kasha weaves, in plain colors and mixtures. Some are trimmed with contrasting throws, others with fur. Sizes 7 to 16.

**Silk Dresses . . . . . $5.75**
Light or dark colored crepe de chine, taffeta or Georgette, as well as printed silk, fashioned in cunning frocks in sizes 8 to 17.

**Ensembles . . . . . $2.95**
Washable printed pique Ensembles; sleeveless dress with matching coat. 8 to 14.

Basement Economy Store

## $10.95 Mattresses

*Specially Offered at ..* **$7.35**

¶ All-layer felt Mattresses covered with attractive art of A. C. A. ticking, closely tufted, and finished with rolled edge. Full twin or three-quarter size.

Basement Economy Balcony

## Seamless Rugs

*Specially Offered at ..* **$34.77**

¶ 9x12 Axminster and velvets, woven of high-grade yarns, with a thick, heavy pile, in new, soft-hued patterns. Slight seconds of the $49.50 and $52.50 grades.

Basement Economy Store

## Our FIRST Complete Spring Showing of WASH GOODS

**Offers 100,000 Yards From Which to Choose!**

**Sheer Printed Rayon Chiffon Voiles**

**69c** *Yd.*

Woven delicately and sheerly of good quality rayon yarns. Beautiful soft-toned backgrounds, printed in various patterns. Seconds $1 grade.

**Rayon-and-Cotton Flat Crepe Fabrics**

**69c** *Yd.*

Woven of rayon and Egyptian cotton, beautifully printed in colorfast designs. Non-crushable, making it ideal for Summer frocks. Seconds $1 grade.

**Printed Piques, Yd. . 25c**

36-inch corded Piques, light backgrounds, in colorful floral, geometric and modernistic designs.

**New Percales, Yd. . . 10c**

Neatly printed, in smart effects, all 36 inches wide. These are 2 to 8 yard mill lengths, suitable for many purposes.



*36-inch lustrous finish cotton Broadcloth; white or Summer colors, yard* ..... **25c**

*2 to 8 yard mill remnants of highly mercerized English chintzes; all tubfast, yard* ..... **19c**

*2 to 6 yard mill remnants of 36-inch Percales, printed in fadeless designs, yard* ..... **15c**

*2 to 10 yard remnants of sheer corded Dimities; printed; all 36 inches wide, yard* ..... **22c**

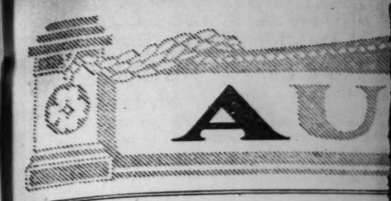
*36-inch silk and cotton Crepes, attractively printed; slight seconds, yard* ..... **55c**



**Specials in Domestics**

Seconds $2—81x108 Bed Sheets..... $1.29
Seconds $1.50—63x99 Bed Sheets..... 95c
French Rayon Spread and Pillow Sets..... $9.44
44-Inch Herd Twist Voile, plain colors, yd.... 15c
Striped Krinkle Cotton Bed Spreads, each.... $1.89

Basement Economy Balcony



PART FIVE.

# President of Auto C. of C. Condemns Car Sale Methods

## Macauley Says They Are Unscientific and Unduly Costly as Compared With Factory Production.

DETROIT, Mich., March 16.—Present car sales methods were condemned by Alvan Macauley, president of the National Automobile Chamber of Commerce at a meeting of that body in Detroit the past week. Macauley in his address to the chamber declared that the selling methods now in force are unscientific and that they cost too much.

In beginning his remarks, Macauley referred to the present prosperity of the industry in terms of cars shipped, or in the aggregate of earnings by the successful companies, which he said is now at its maximum.

"I believe," Macauley went on, "it is true that automobile distributers shared fully in the general prosperity and that the calendar year of 1928 was the most remunerative one in their history.

"They have plenty of problems and troubles to report—always have had and always will—but the fact remains that their profits in the year just closed have been greater than ever before and their merchandising ability is constantly improving. Each year finds them better able to meet the difficulties that confront them.

"But there is much to be done as you all know, in improving methods and means of distribution. It is still most unscientifically handled. It is still largely dependent upon the personal skill and industry of the several distributers or dealers.

"Measure for a moment the haphazard methods of distribution of the best of us, against the calculated perfection of our production departments and anyone can see that a vast improvement is possible.

"Distribution is still thinking in terms of dollars whereas production thinks in terms of time.

"Dollars have in modern factories given place to minutes. Our factory managers no longer say they have been able to save a dollar on a given operation—they now report they have been able to cut the standard time by so many minutes or fractions thereof.

"Progressive manufacturing has made it almost impossible for a productive workman to 'soldier' as much as 15 minutes per day without detection. So highly developed has production efficiency become that it is today, as you know, possible to budget production and the months ahead and longer, with almost unerring accuracy.

"In production, ways and means have been found to automatically eliminate the unfit and the laggard. Contrast this scientific precision with the best of our modern distribution methods and you will admit readily enough that our next great advance will come from a better controlled distributing organization.

"There is a good reason to believe that if the selling hours were as intelligently directed and under the same control as now governs production, sales could be increased by a wide margin.

"It costs too much to sell our products. There have been few radical improvements in selling methods in some decades.

"We are all facing severe competition that is intelligent, keen, and I am glad to say, singularly clean. My prediction is that distribution and its great ally, service, will determine who is to survive and prosper. Look out for new methods—they are coming, and the basis for them is facts and the accounting methods necessary to interpret the past in light of the facts, and to forecast the future.

"The fact that distribution efficiency is lagging is not altogether the fault of the distributing organization—it is up to us as organization heads to pioneer the way and illuminate the road.

"The prosperity of the manufacturer and distributer has been most abundantly shared with the public. Our patrons have been sold far better cars than ever before, at lower prices. Our service divisions have reached new high levels of efficiency and courtesy."

The problems confronting the industry Macauley listed as:

1. The high and constantly growing cost of selling.

2. The used car evil, for which he believed there is no panacea, although it can be kept within bounds by intelligent and careful handling.

3. The prosperity of distributors and dealers—they must make money.

4. The growing evil of the bootlegging dealer who has merchandising ability with a scant sense of responsibility.

"I believe this year will show a new high record of prosperity if we continue to deserve it."

ATCH

's' 88c to Shirts
$8c
...cloths, per-...nd others, in ...white, plain ...and figured ... All fast ...12 to 14 necks.
Basement

Famo Corsette Combinations
$3.50
Of handsome pink brocade, some with jersey tops — others with elastic sections. Slightly boned.
Basement

...0 Yds. of ...ed Silks
...cial Purchase ...ue, at, Yard
...9c
...d quality of domestic-loomed ...l in an exceptionally good va... ...dark patterns. The woman who ... silks in any way for the Spring ...give this saving opportunity her ... Monday!
...metric, and other patterns, in ...ubdued colorings. Plenty of ...s for early Spring wear.

...d ...ng
Heavy Quality Printed Crepes
$1.98 Yd.
...hable ...grable ...nt of
Bright, clear, perfectly blended patterns, on a heavy, lustrous fabric that has astonishing serviceability.
Basement Economy Balcony

...Hose!
...35c
...le-Point Heels!
...is Silk ...ry at..... 58c
...irs, irregulars of better ... thread silk, mock-fash... lisle reinforcements.

...Spring Showing of ...GOODS
...m Which to Choose!
Rayon-and-Cotton Flat Crepe Fabrics
69c Yd.
Woven of rayon and Egyptian cotton, beautifully printed in color-fast designs. Non-crushable, making it ideal for Summer frocks. Seconds $1 grade.
New Percales, Yd. .. 10c
Neatly printed, in smart effects, all 36 inches wide. These are 2 to 8 yard mill lengths, suitable for many purposes.
...cotton Broadcloth; ...25c
...s of highly mercer- ...19c
...of 36-inch Percales, ...15c
...sheer corded Dimi- ...22c
...Crepes, attractively ...55c
...omestics
...ets.....$1.29
...ects.....95c
...Pillow Sets.....$9.44
...plain colors, yd....15c
...Spreads, each....$1.89
...nt Economy Balcony

ST. LOUIS POST-DISPATCH

AUTOS AVIATION AUTOS

PART FIVE. ST. LOUIS, SUNDAY MORNING, MARCH 17, 1929. PAGES 1—8

# President of Auto C. of C. Condemns Car Sale Methods

## Macauley Says They Are Unscientific and Unduly Costly as Compared With Factory Production.

DETROIT, Mich., March 16.—Present car sales methods were condemned by Alvan Macauley, president of the National Automobile Chamber of Commerce at a meeting of that body in Detroit the past week. Macauley in his address to the chamber declared that the selling methods now in force are unscientific and that they cost too much.

In beginning his remarks, Macauley referred to the present prosperity of the industry in terms of cars shipped, or in the aggregate of earnings by the successful companies, which he said is now at its maximum.

"I believe," Macauley went on, "it is true that automobile distributers shared fully in the general prosperity and that the calendar year of 1928 was the most remunerative one in their history.

"They have plenty of problems and troubles to report—always have had and always will—but the fact remains that their profits in the year just closed have been greater than ever before and their merchandising ability is constantly improving. Each year finds them better able to meet the difficulties that confront them.

"But there is much to be done as you all know, in improving methods and means of distribution. It is still most unscientifically handled. It is still largely dependent upon the personal skill and industry of the several distributers or dealers.

"Measure for a moment the haphazard methods of distribution of the best of us, against the calculated perfection of our production departments and anyone can see that a vast improvement is possible.

"Distribution is still thinking in terms of dollars whereas production thinks in terms of time.

"Dollars have in modern factories given place to minutes. Our factory managers no longer say they have been able to save a dollar on a given operation—they now report they have been able to cut the standard time by so many minutes or fractions thereof.

"Progressive manufacturing has made it almost impossible for a productive workman to 'soldier' as much as 15 minutes per day without detection. So highly developed has production efficiency become that it is today, as you know, possible to budget production and the months ahead and longer, with almost unerring accuracy.

"In production, ways and means have been found to automatically eliminate the unfit and the laggard. Contrast this scientific precision with the best of our modern distribution methods and you will admit readily enough that our next great advance will come from a better controlled distributing organization.

"There is a good reason to believe that if the selling hours were as intelligently directed and under the same control as now governs production, sales could be increased by a wide margin.

"It costs too much to sell our products. There have been few radical improvements in selling methods in some decades.

"We are all facing severe competition that is intelligent, keen, and I am glad to say, singularly clean. My prediction is that distribution and its great ally, service, will determine who is to survive and prosper. Look out for new methods—they are coming, and the basis for them is facts and the accounting methods necessary to interpret the past in light of the facts, and to forecast the future.

"The fact that distribution efficiency is lagging is not altogether the fault of the distributing organization—it is up to us as organization heads to pioneer the way and illuminate the road.

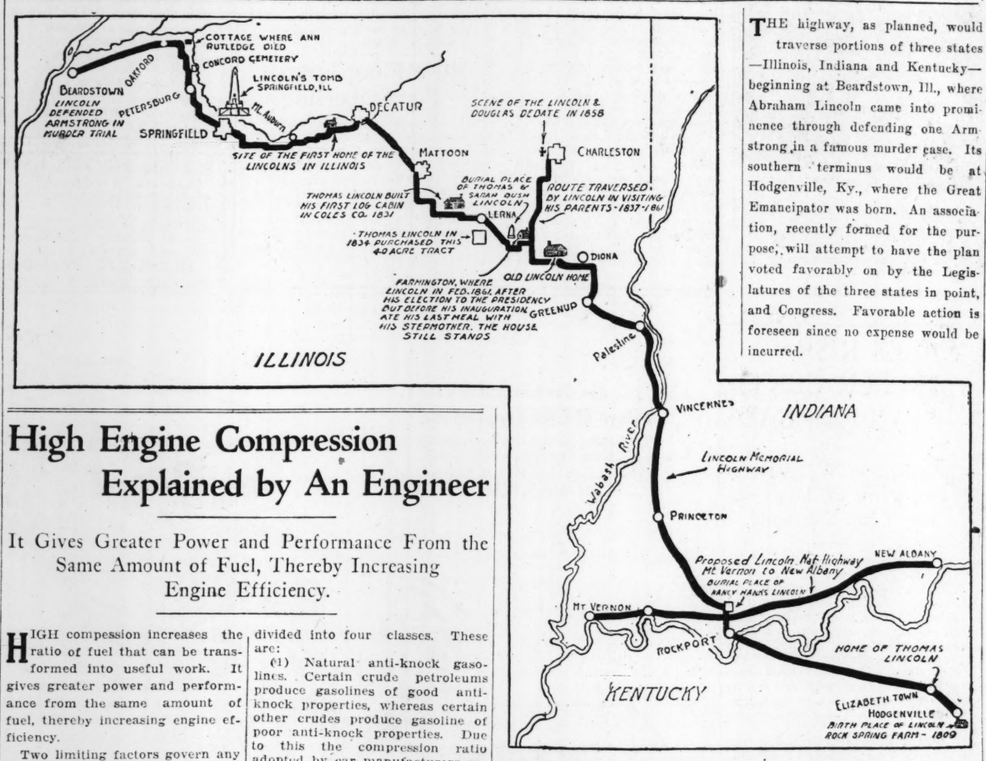
"The prosperity of the manufacturer and distributer has been most abundantly shared with the public. Our patrons have been sold far better cars than ever before, at lower prices. Our service divisions have reached new high levels of efficiency and courtesy."

The problems confronting the industry Macauley listed as:

1. The high and constantly growing cost of selling.
2. The used car evil, for which he believed there is no panacea, although it can be kept within bounds by intelligent and careful handling.
3. The prosperity of distributors and dealers—they must make money.
4. The growing evil of the bootlegging dealer who has merchandising ability with a scant sense of responsibility.

"I believe this year will show a new high record of prosperity if we continue to deserve it."

## ROUTE OF PROPOSED LINCOLN MEMORIAL HIGHWAY




THE highway, as planned, would traverse portions of three states—Illinois, Indiana and Kentucky—beginning at Beardstown, Ill., where Abraham Lincoln came into prominence through defending one Armstrong in a famous murder case. Its southern terminus would be at Hodgenville, Ky., where the Great Emancipator was born. An association, recently formed for the purpose, will attempt to have the plan voted favorably on by the Legislatures of the three states in point, and Congress. Favorable action is foreseen since no expense would be incurred.

# Highway as a Memorial To Lincoln Is Proposed

## Association Formed to Introduce Measures Into Legislatures of Three States and Congress to Permit Carrying Out of Plan.

An Abraham Lincoln memorial highway which would traverse three states, Illinois, Indiana and Kentucky, will be proposed in a measure to be simultaneously introduced into Congress and the legislatures of the three states shortly by the newly formed Lincoln Memorial Highway Association.

The proposed highway would have as its northern terminus, Beardstown, Ill.—where Lincoln took part in the famous Armstrong murder case—and as its southern, Hodgenville, Ky.—near which the Great Emancipator was born.

Little opposition to the plan is foreseen by officers of the association since virtually no outlay for paving projects or other expenses would be involved in naming and maintaining the route as the Lincoln Memorial Highway. The chief idea of the association in designating the road is to offer a practical memorial to a national hero, the officers declare.

In general, the route would connect up the following points of direct connection to Lincoln history:

From Beardstown it would lead through Chandlerville to Huron, where stands the old home in which Ann Rutledge died, and wherein Lincoln visited many times—the last time being on the afternoon before her death—south past Concord cemetery, where Miss Rutledge was first buried; on through Petersburg and Old Salem, which is the outstanding Lincoln shrine in the State of Illinois, and on to Springfield, the site of Lincoln's tomb, which attracts thousands of visitors from all parts of the world annually.

From Springfield the road would lead to Decatur by way of what is now known as the "Old Circuit Trail," over which Lincoln rode hundreds of times.

Near Decatur, the road would pass within a few rods of the site of the first Illinois home of the Lincolns and what was once known as the "Seven-Mile Tavern," in which Lincoln formerly stayed.

In Decatur proper, the trail would lead to the spot already marked where at a public meeting Lincoln was first mentioned for the Presidency; to Farview Park, where stands the old log cabin courthouse in which Lincoln the lawyer appeared many times—once arguing a case holding one boot in his hands, when he arrived late in court and attempted to dry them and warm his feet while the prosecutor was speaking — to the Lincoln collection, one of the best anywhere, on display at the public library, and other points within the limits of the thriving little city hallowed by Lincoln memories.

To the south the road would follow the general line of proposed Illinois Route 132 through Sullivan to Mattoon.

From Mattoon the road would follow Route 25 south for about six miles, thence east past the second home of the Lincolns in Illinois, past the Shiloh Cemetery, where Thomas and Sarah Bush Lincoln were buried, to the old house in which Honest Abe ate his last meal with his stepmother—this after his election, but before his inaugural.

It is also proposed to establish a branch trail straight east from Mattoon over an existing paved route to Charleston, where Lincoln met Douglas in a debate in 1858, and near which Lincoln's family

Continued on Page 5.

# Auto Tourists Beginning to Drive to Cuba, A. A. A. Finds

## New Overseas Highway Route Makes It Easy for Automobilists to Enter Island by Motor From Florida Mainland.

Motor touring in Cuba, that enchanted island that nestles like a gem in a setting of tropical seas, has now become as simple and easy as moving the car from one state to another.

Moreover, Americans in ever-increasing numbers are being attracted to this minature nation, long famous for its sugar and tobacco, but now one of the focal points for play of Americans from all parts of the United States.

In addition to seeing the playgrounds of Cuba, the American car owner is interested in the historical background. There has been a decided trend of interest toward history, which now ranks with scenery as a lure for tourists, and in this respect, Cuba is virtually a treasure storehouse.

The sinking of the Maine in the harbor of Havana stands out clearly in the memory of the present generation. The Spanish-American War is still in the forefront of modern history. In fact, Cuba offers a subtropical mainland with a background of history that places it in line to become one of the touring meccas of America's motoring millions.

Only recently, realizing the growing interest in motoring in Cuba, the Foreign Travel Division of the American Automobile Association placed A. A. A. port agents at Havana. These representatives of mo-

Continued on Page 4.

# High Engine Compression Explained by An Engineer

## It Gives Greater Power and Performance From the Same Amount of Fuel, Thereby Increasing Engine Efficiency.

HIGH compession increases the ratio of fuel that can be transformed into useful work. It gives greater power and performance from the same amount of fuel, thereby increasing engine efficiency.

Two limiting factors govern any increase in automobile engine compression. These are the engine's structural strength, and knock or detonation. So explains Carl Breer, executive engineer in a recent article.

"As Chrysler pioneered high compression, it is perhaps needless to say that its engines are designed to operate smoothly and without overloading even at extremely high speeds," Breer says. "Their rigid crankcase and cylinder block construction, and the ample bearing areas provided, are assurance that their structure will not be overloaded by any conceivable compression that might be employed. They have been thoroughly tested over long periods under extreme loads and speeds, and also under conditions beyond those possible to encounter on the highways.

"The second limiting factor presents an entirely different problem, variously known as carbon knock, spark knock, ping, fuel knock or detonation. Fuel knock is perhaps the most accurate of these expressions, all of which really mean the same thing.

"Many theories are advanced as to what detonation is. None of them has been universally accepted. We know that if properly mixed fuel is compressed above a certain pressure and temperature, and then ignited, there is a tremendously rapid rise in cylinder pressure and a sharp disagreeable ringing knock. It is this knock which has limited engine compression. Four important factors govern it. They are compression pressure, temperature of the compressed charge, design of the engine and type of fuel.

"Compression pressure differs from compression ratio. One might design two engines with a 6-to-1 compression ratio—one that is efficient and gives full compression pressure, the other inefficient and not giving it. The result will be a marked difference in power and performance. Also, the cooler the fuel mixture can be kept the higher the compression that can be used without detonation, and the greater the power.

"The most important gain in engine design is the shape of the combustion chamber. By this alone, it is now possible to increase the compression ratio 4.3 to 1 to 5 to 1 on ordinary fuels without detonation or objectionable roughness.

"Though the three factors stated above have all contributed, fuel is easily the most important item in raising compression. More than a full compression ratio of difference exists between the best and poorest of present day commercially-marketed gasolines. In other words, if we have reached a 5 to 1 ratio by combustion chamber design, we can attain 6 to 1 by using a better fuel. Many anti-knock gasolines are available today. Some are the result of considerable expensive laboratory research, some are natural products and others, so far as anti-knock values are concerned, are accidental. There is no doubt, however, that by their proper further development we can utilize much higher compression and have much greater efficiency than now, even with our best engines.

"There is a wide variation in anti-knock fuels. This is partly due to the fact that until a short time ago no engines capable of taking full advantage of a good anti-knock fuel were available to the public.

Anti-knock fuels may be roughly divided into four classes. These are:

(1) Natural anti-knock gasolines. Certain crude petroleums produce gasolines of good anti-knock properties, whereas certain other crudes produce gasoline of poor anti-knock properties. Due to this the compression ratio adopted by car manufacturers remains low, being penalized by the poorer gasolines of certain localities.

(2) Other fuels not gasoline, properly speaking, which have excellent anti-knock qualities. Of these benzol is the most familiar and toluol less familiar. Both are products of the distillation of coal in by-product coke ovens. These fuels frequently are blended with gasolines, producing good anti-knock fuels.

(3) The so-called "cracked" gasolines. These are the outcome of recent developments originally planned to obtain more gasoline from a barrel of crude through treatment at high temperatures and pressures. There are many such processes, some better than others. But the significance here is that the petroleum industry has only started to scratch the surface in producing anti-knock gasolines from relatively poor crudes by means of cracking. The possibilities for improving our motor fuels by cracking are tremendous. The high anti-knock value of such gasoline shows that we may look forward to consistently better fuels as this cracking becomes more clearly understood. Several companies already are marketing fuels of good anti-knock properties by this process.

(4) Gasolines treated with various chemicals which reduce the fuel's tendency to knock. One of these, tetra ethyl lead, is widely known and widely marketed. Gasolines containing it from the majority of our best anti-knock fuels today. Other compounds, such as aniline and iron carbonyl, neither marketed in this country at present, have these same properties. Iron carbonyl is now marketed in parts of Europe, but in its present form contains certain properties not desirable. It seems quite possible, however, that further research will overcome these difficulties, and may also disclose other compounds that may even surpass anything now known.

"Every gasoline fuel contains four properties that make it more desirable or less desirable for motor car use. These are its volatility, anti-knock value, sulphur content and gum forming constituents.

"While volatility promotes easy starting and quick warming up, extremely volatile fuels may cause trouble in hot weather through tendency to boil. Ragged engine running is the result. Subject to numerous exceptions, a broad general statement can be made that the more volatile the fuel the better anti-knock rating it will have. Anti-knock offers the possibility of greater power and engine efficiency and is one of the most important properties of any gasoline.

"Sulphur is present in gasoline in two forms. The first causes a corrosive action, particularly with moisture present. Few commercial gasolines offend in this respect. The second is that of combinations not corrosive in the gasoline but which break down and produce corrosive compounds when the gasoline is burned. These compounds pass by the piston rings to the crankcase and condense there, together with some of the water produced by the fuel's combustion, to form highly corrosive acids which attack the engine's working parts and cause serious damage. Such compounds are very common where benzol is blended with gasolines to produce antiknock fuel. They are not necessarily present in benzol blends, since the sulphur can be removed by proper treatment. In fact, a number of such benzol blends are on the market which are among our best anti-knock fuels.

Gum forming constituents are particularly prevalent in cracked gasoline. In considerable qualities they often cause sticky valves, rapid carbon accumulation and even clogging of the carburetor passages. These products are difficult to detect in the fresh gasoline at the refinery, but tend to show themselves after it has been stored for some time. They can be removed or neutralized by proper treatment at the refinery. Many cracked gasolines already are marketed which contain excellent anti-knock properties and have no tendency ot form an excessive amount of gum.

In conclusion, it is desirable to mention that in any progressive line of pioneering much opinion in opposition to such progressive work is found. Most of the aggressive oil companies realize the importance of anti-knock and are spending large sums toward bettering that constituent in their product. It is a fact that an engine designed to operate on any fuel without detonation does not take any advantage of the efficiency possible with the high grade anti-knock fuel.

## POST-DISPATCH TRAVEL BUREAU DISTRIBUTING AUTO TRAIL ATLASES

WITH the touring season near at hand, the Resort and Travel Bureau of the Post-Dispatch has procured for distribution an excellent 50-page auto trails atlas of the United States and Eastern Canada. This atlas shows the condition and number of highways, mileage from town to town, contains several pages of valuable touring information and an excellent mileage chart. The price is 50 cents, 60 cents if mailed.

St. Louis and vicinity maps, also procurable, show all towns, highways, rivers, streams, lakes, etc., for a radius of 50 miles around St. Louis. They sell for 20 cents, 24 cents mailed.

Individual State maps are 10 cents or 12 cents mailed.

City guides give location of all streets, what street car or bus line to take to get there, locations of churches, hospitals, office buildings, theaters, and contains a map of St. Louis. The price is 25 cents, or 30 cents by mail.

Maps of St. Louis and suburbs, showing streets of St. Louis, East St. Louis, Madison, Venice, Clayton, Ferguson, Kirkwood, Webster Groves and University City. The price is 40 cents, or 45 cents mailed.

## Oil Refiners Hold St. Louis Session

A convention of the Western Petroleum Refiners' Association, which represents 87 per cent of the oil production in Kansas, Oklahoma, Arkansas, Texas and Louisiana, was held at the Hotel Jefferson the past week. Headquarters of the association are at Tulsa, Ok.

WATCH FOR THIS TRADE-MARK

GARAGES



BRICK or FRAME ANY SIZE

$10 DOWN BALANCE TERMS

Estimating is part of our regular service and you are under no obligation.

PRICES REASONABLE QUALITY FOREMOST

Catalogue Sent FREE on Request

Perfect Construction Co.
4025 WEST PINE BLVD.
DAY PHONES LIndell 0505-06
NITE PHONE LIn. 0507

CLIP AND MAIL
Send Catalog ☐ Check
Send Estimator ☐
Interested in Garages ☐ Frame ☐
Brick Garages ☐ Bungalows ☐
Stores ☐ Porches ☐ Filling Stations ☐
Home Modernizing ☐
NAME .....
ADDRESS .....PHONE .....

For 1929
a New and Greater Line of Heavy-Duty Trucks




—and Ready Now!

*International Heavy-Duty Construction*

Vibrationless engines developing great pulling power at low speed. Five self-contained engine sub-assemblies, providing accessibility and simplifying service. Unit power plants, cushion-mounted. Clutches with vibration dampers. Transmissions with five speeds forward and two reverse. Internal expanding 4-wheel brakes. Famous International "Steer-Easy" steering gear. Double reduction or chain final drive.

*International Heavy-Duty Trucks*

ranging in 2½, 3½, and 5-ton sizes, are supplemented by a full line of

*International Speed Trucks*

4 and 6-cylinder, 1½, 1½, and 2-ton sizes. Also ¼-ton Special Delivery and the Six-Speed Special.

International Harvester has engineered a remarkable line of Heavy-Duty models—engineered to the most modern truck standards—completely new, and on view now.

*Five Forward Speeds* in all models, and *Four-Wheel Brakes* on all models, provide the New International Heavy-Duty Line with the essential triple combination of *great pulling power, speed for the straightaway, and the ability to stop!*

New engines, new clutches, new transmissions, more comfortable cabs, easier driving, redesigned hood and radiator, improved appearance—all contribute to the success of these new trucks. Their performance is based on 18 months of engineering and test, and backed by 25 years of successful truck building.

See and try the New International Heavy-Duty trucks and put them on your job. You will find them ready for every challenge of road and load. Let us send you a folder describing the new line, or come in and look over the trucks themselves. We are here at your service and will be glad to give you a demonstration at any time.

INTERNATIONAL HARVESTER COMPANY OF AMERICA (INCORPORATED)

COMPANY BRANCHES:

INTERNATIONAL

4010 West Pine Boul., St. Louis
Phone LIndell 1335

101 S. Main Street, East St. Louis, Ill.
Phone EAst 340

*Company-Owned Branches at*

Springfield, Mo. St. Joseph, Mo. Kansas City, Mo.
Little Rock, Ark. and over 100 other principal cities.
Quincy, Ill. Springfield, Ill. Terre Haute, Ind.
Evansville, Ind. and over 100 other principal cities.

# HUP EXPORTS INCREASED BY 126 PCT. IN 1928

## Total of 65,662 Cars Shipped Last Year, Annual Report Says.

Hupp Motor Car Corporation's report for 1928, just made public is the most favorable in its history. Besides reflecting in the year's earnings the popularity of the Century six and eight models, it shows plans for expansion and increased production during 1929. These enlarged operations for the current year are being made effective in part through the acquisition of the Chandler-Cleveland Motors plant in Cleveland.

President DuBois Young submitted the report at a directors' meeting in Detroit recently. Young in his foreword to stockholders recalls the stock dividend declared at the January directors' meeting in New York, whereby 2½ per cent in stock is payable each quarter for four quarters, beginning Feb. 1, to stockholders of record at each quarter. This was in addition to the regular cash dividend of 50 cents which was declared at the same meeting.

In addition to the excellent financial condition of the corporation shown in the consolidated balance sheet, Young lays emphasis on Hupmobile's plans to amplify its model coverage by bringing out a more complete line with attendant world-wide expansion in distributer and dealer organization.

Hupp Motor Car Corporation is looking forward to total sales this year which will eclipse the new record established in 1928. Hupmobile shipped 65,662 cars in 1928—an increase of 45 per cent over its best previous year, and of 60 per cent over 1297. Young pointed out that this sales increase was international in scope, export sales increasing 126 per cent, and Canadian sales 61 per cent.

# North and South Americas Are Connected By Automobile After Two Years' Trip

## Jose Barone, Italian Race Driver and Aviator, Successfully Completes First Tour of Kind—Drove 20,000 Miles From Rio de Janiero to New York in 1922 Studebaker Six Touring Car.

SHRIEKING sirens of a motor cycle police escort and congratulations from acting Mayor McKee of New York greeted a wiry little Italian race driver and aviator at the conclusion last week of the first successful automobile trip linking North and South America.

Jose Mario Barone, Pan-American trail blazer, who left Rio de Janeiro more than two years ago in a 1922 Studebaker Light Six touring car, arrived in New York March 1. Nearly 20,000 miles of plain and mountain, jungle and desert lay behind Barone as he drove along Broadway to meet the welcoming committee at the city hall, where he was presented by Judge Francis Mancuso of the Italian Historical Society; Count Roberti, Italian Vice Consul, and Paul Vaccarelli, chairman of the Reception Committee.

The intercontinental trip from Rio de Janeiro to New York by automobile has tempted many daredevil drivers from Latin-America, according to Barone, who states that more than two score cars have started north, with New York as their objective, and failed. Yet Barone and his battered Studebaker, which had seen more than 100,000 miles of "stunt" driving before the start of this journey, came through.

The start of the tour was made in Rio de Janeiro, Brazil. With a companion, one Ugo Comelli, Barone started for Buenos Aires, arriving there 23 days later, and incidentally establishing a new record for this trip. To Comelli, Barone had pointed out that the expenses of the trip could be met by racing and stunting en route. The first of his races was entered in Buenos Aires. With it occurred the first tragedy of the trip. Comelli was thrown from the car as it plunged over the rough cou se, and killed.

Had Barone been able to visualize the hardships that lay ahead the trip would have ended right there. But denied such vision, he struck off with a new mechanic, Casimiro Scuderoni. Heading north from Buenos Aires, they soon reached the end of anything that faintly resembled roads. With nothing more than a compass, a rough map, and the word of natives to guide them, they fought their way toward Bolivia.

They crossed the Andes in the barren, stony region of Tres Cruces where they were held up for two days by a blizzard. Finally they reached the city, but too late. Scuderoni never recovered from his fever. Barone pushed on, alone, toward Lima, Peru.

At length—Lima, and 15 days in hospital before he was again ready to travel.

On again he went with a new mechanic—Eugene Oresci. Slow progress over mountain trails, an occasional stream bed, an infrequent railroad right of way. Guyaquil, Via Flores, Quaranda, Ambata, and at last Quito in Ecuador. Three hundred miles, and another four months.

Near Altaquer death reached again for Barone—and took his mechanic. The edge of a mountain trail gave way and the car plunged down the steep slope. Barone suffered a frightfully maimed hand and lacerations about the face and body. Oresci was crushed so badly that death seemed inevitable. But five miles up the mountain was a village. Blinded by sweat and blood, Barone bore his suffering companion to the cluster of huts. No doctor—only a priest, but by that time the priest alone was needed. Barone and the priest buried the man the next day.

The car was a wreck, crushed by boulders and half buried in the fallen rock. With the help of natives Barone literally took the car apart and carried it to the village. There, with his own kit and the aid of a local blacksmith, he rebuilt the car and went on,—again alone.

Another mechanic, Alesandro de la Torre threw in his lot with this miraculous midget of a man at Cali, Colombia. Together they struggled on. Travel was slower than ever. At length they reached Panama. The only way across the Isthmus was by water—or the tracks of the Panama railroad. Armed with a special running order as an "extra train," and accompanied by R. E. Hopkins, Studebaker's Panama distributor, who is an old-time conductor, Barone took to the ties. After months of the jungle it seemed a boulevard to Barone.

Central America offered more struggle through jungle and swamp. Much of the distance Barone drove a burro ahead of him. If the burro sank in slime to his middle, Barone knew the car could not get through, and either cut a detour, or made a new roadbed in which the car would not sink over the hubs. In spite of these precautions the car many times was mired so deeply that the wheels almost disappeared in muck and water. Punta Arenas and Costa Rica were behind them. Then Nicaragua, bandits and U. S. Marines.

Sandino's bandits caught him first. They took Barone's money, his gun, 10,000 feet of precious motion picture film. The Italian begged the return of some clothing. His car was such a dilapidated wreck that the natives thought it worthless, and finally allowed Barone to proceed.

The Marines gave him food and some clothing—and much advice. They forbade him to continue overland, and after he had cabled for funds, saw him load his car on a boat and start up the coast. Once past the Marine lines, he was soon ashore again.

At San Salvadore he was joined by Alfredo Massl, a boyhood acquaintance. Massl replaced his mechanic, who had had enough. Guatemala City, and then Mexico, where he found roads once again—and more bandits.

In Mexico Barone picked up his last mechanic. Harry Knauff, a Pennsylvanian who had come to seek his fortune in Mexico. But he was homesick for the North. He begged what became the longest hitch-hike in history.

## STILL GOING AFTER TWO YEARS



The Italian tourists on arriving in New York her are shown saluting before City Hall.

# SALES RISE 100 PER CENT, WILLYS SAYS

## President of Willys-Overland Visits St. Louis on Way From California.

An increase of virtually 100 per cent in production and sales of Willys-Knight and Whippet cars thus far this year was reported by John N. Willys, president of Willys-Overland, Inc., during an interview as he stopped off in St. Louis Thursday on his way from the Pacific Coast to Toledo. Production in the first two months of 1929, he said, was 65,000 cars, as compared with 32,000 in the corresponding period in 1928.

Willys, who is chairman of the Committee on Exports of the National Automobile Chamber of Commerce, said that this increase was reflected in the company's business abroad, which was 300 per cent large in January as compared with January, 1928, and 100 per cent in February. This month, he said, Willys-Overland will export fully 7500 cars, while total production in March will be 45,000.

The new four-cylinder Whippet he believed, especially suited to the European market because of its power yet at the same time low taxable cylinder basis. A Whippet that sells for, say $600, in this country, has been selling for $1100 in England. Willys said he had the price in Britain lowered to less than $1000, and hoped to get the price down to £185, or roughly, $925.

Willys was in Los Angeles to see the New Willys-Overland assembly plant go into operation. This factory, which is assembling 70 cars a day and is to go to 100 daily before the end of this month, is the first move in an expansion plan which contemplates eventually assembly plants in important centers of this country. The next move is likely to be erection of an assembly plant in the East, on the Atlantic Coast, but this is not planned for the present. Willys-Overland already has plants in England, Germany and Canada.

An expenditure of $6,000,000 last year on the Toledo plant brought the company to the point where further factory expansion in the Ohio city will be over costly. Willys said, so radial expansion seems a logical development.

The Los Angeles plant has a rush capacity of 200 cars a day, and was built to care for California, Oregon, Washington, Arizona and far Eastern countries, such as Hawaii and China. Thus far this year, Willys stated, Willys-Overland sales in California have shown a 300 per cent increase. It will be relatively easy to enlarge the Los Angeles plant to a capacity of 400 cars a day.

The new policy of merchandising Willys-Knight cars through a separate division is working out finely, according to Willys.

He was accompanied by A. B. Qualy, secretary of Willys-Overland; D. R. Wilson, vice president and general manager of the Wilson Foundry and Machine Co., a subsidiary at Pontiac, Mich., for making automobile castings; H. J. Leonard, president o fthe Stearns-Knight Co., and E. D. Knowles, regional manager with headquarters at Kansas City. The party spent some time with J. F. Beebe, manager of the St. Louis zone.

## Cities Service Heads Visit City

Harry D. Frueauff, chairman of the Marketing and Refining Committee of the Cities Service Oil Co., with headquarters at New York, and W. H. Merritt, vice president and general manager of the company, with headquarters at Tulsa, Ok., were in St. Louis the past week to attend the annual meeting of the Western Petroleum Refiners' Association.

Immediately following this meeting, which was held Tuesday, Merritt returned to Tulsa, while Frueauff continued on to Houston to attend the annual meeting of the Export Petroleum Association held there Friday.

While in St. Louis Merritt conferred with W. L. Lund, branch manager of the Cities Service Oil Co., regarding the proposed expansion of the company's operations here.

# GOODRICH TO BUILD PLANT IN ATLANTA

## Production to Be 5000 Tubes and Tires Daily.

AKRON, O., March 16.—James D. Tew, president of the B. F. Goodrich Rubber Co., made public here today plans for a third Goodrich plant in the United States, to be completed at Atlanta, Ga., by the end of this year. The announcement follows the purchase of 25 acres of land in Atlanta. Construction will be started in the near future. Production will total 5000 tires and 5000 tubes a day.

With the acquisition of the Martha Mills at Thomaston, Ga., the first of this year, Goodrich will have made investments in the South to the total of more than $7,500,000 when the Atlanta plant is completed. The capacity of the cord mills at Thomaston will be more than doubled when the present program of expansion has been completed. The original equipment of 30,000 spindles will be increased to 80,000 making this the largest plant of its kind in the South.

Several hundred acres of land in the vicinity of the mills has been purchased and the building program includes about 500 modern homes for mill employes. The little city has been named "Silvertown."

Atlanta was selected for the site of the southern tire plant following a period of investigation of Southern manufacturing and distributing advantages. "The rapid industrial growth of the South," Tew said, "justifies a plant in that part of the United States." Built only a little more than a year ago, the Los Angeles Goodrich plant has been compelled to expand for greater production.

## More Floor Space For Seiberling Co.

With the removal of the St. Louis factory branch of the Seiberling Rubber Co., to 914 South Theresa avenue, the floor space of the branch has been increased by 40 per cent, according to W. T. Melton, manager. Another advantage of the new location over the former on North Union boulevard is that it gives the branch a more centralized location for city distribution, Melton said.

## Studebaker Exhibit Comes to a Close

The elaborate display of Studebaker cars which was held the past week at the Coliseum under the auspices of the Lurie Motor Car Co., Studebaker distributer and the St. Louis factory branch, came to a close Friday night. Attendance averaged about 1000 persons daily, it was said. Each evening during the past week a Movietone, featuring all-star radio and movie entertainers drew large crowds. There was no admission charge.

A complete showing of Studebaker commercial cars was held in conjunction with the exhibit. The commercial line is handled here by Brown & Brown, with headquarters in the Eighteenth Street Garage building.

The cars on display at the Coliseum are now being shown on the Lurie Motor Car Co. salesrooms at Grand and Lindell boulevards.

**CAN YOU USE THIS MAN?**

Experienced in automobile parts and equipment, as manager of parts department, or as buyer of parts and supplies for car distributor, jobber, motor transport operator, automobile or airplane manufacturer. Married, reliable, good references.

**Box K-270, Post-Dis.**

## Truck Factory Officials Survey St. Louis Distr

Representatives of the [illegible] Motors Corporation of [illegible] headed by Earle H. Lowe, [illegible] sales manager, have been in St. Louis for several days to make a survey of the local truck situation.

A feature of the Relay truck, according to Lowe, is that it has a pendulum type of suspension which enables the load to swing forward or backward with respect to the wheels. By this means the load is cushioned from shocks and impacts to which the ordinary truck is subjected, he declared.

Lowe was accompanied here by F. C. Johnson, V. M. Routh and E. Lowe, transportation engineer of Relay Motors Corporation.

BEFORE YOU BUILD

Manchester Mfg. Co.

Builders of: Garages, Bungalows, Cottages

CATALOG

# NEW AIRPLANE TO BE BUILT IN ST. LOUIS

## St. Louis Car Co., Subsidiary Announces Cardinal Cabin Monoplane

The Cardinal, a cabin type monoplane, manufactured by St. Louis Aircraft Corp., a subsidiary of the St. Louis Car Co., will make its official bow to the public at the Detroit All-American Aircraft Show, April 6 to 14 inclusive.

Anticipating the individual needs in air travel the St. Louis Car Co. recently re-entered the aviation field and brought out the Cardinal.

The Cardinal is designed to comfortably accommodate two persons. The enclosed cabin has an automobile type seat, well upholstered, and comfortable leg room is provided for both pilot and passenger. Entrance to the cabin is through an unusually wide door. Windows of Charmoid, a non-inflammable synthetic glass, provide wide and easy vision, upward visibility being possible through a skylight in the top of the cabin.

Construction features of the Cardinal make it ideal for training purposes, as well as a means of transportation—there are two sets of rudder pedals, and through a special attachment on the stick the ship may be flown from the right side as readily as from the left, which is normally designated for the pilot. The controls are direct, cables being used only for the rudder. The standard regulation instruments, which are part of the regular equipment, are enclosed under a single glass panel, as is the practice in modern aeronautic designing.

The fuselage is of chrome molybdenum and 10-25 carbon steel, all in accordance with Department of Commerce requirements. The wing is of spruce spars, beam construction, covered, as is the fuselage, with the highest-grade airplane linen. Two aluminum gasoline tanks, each having a capacity of 12½ gallons, are built in the wing, the intakes being conveniently located for refueling. The oil capacity is three gallons.

Tail skid assembly is of micarta wheel design. Split type landing gear is of spring pneumatic construction. Internal expanding brakes are also standard equipment.

Powered with a 65 h. p., five-cylinder, air-cooled Le Blond engine, the Cardinal has a top speed of 105 miles per hour, cruising speed of 85 to 90 miles per hour, and landing speed 35 miles per hour.

The Cardinal wing has a span of 22' 4" and a chord of 60", representing an area of 162 square feet. It has an overall length of 20' and an overall height of 7' 6". The weight empty is 825 pounds and the disposal load is 600 pounds. The wing is wired for navigation lights and tubed for air speed indicator. The stabilizer, which may be adjusted in flight, has a range of from two degrees positive to one degree negative. Hartzell propellers are standard equipment.

## Cities Increase Paving to Meet Motor Traffic

CHICAGO, March 16.—American cities are making a determined effort to get the upper hand of motor traffic, according to a statement issued here today by William M. Kinney, general manager of the Portland Cement Association.

During 1928 the 87 cities with populations over 100,000 together constructed 807 miles of hard-surfaced pavements, he said. Smaller cities built an additional 900 miles of concrete. These mileages were reckoned on a street width of 30 feet.

"Los Angeles," Kinney said, "again led in concrete pavement construction by laying approximately 160 miles. Second honors were also carried off by the Pacific Coast with Seattle building 75 miles. Chicago made things easier for the motorist by placing 65 miles. St. Louis reports a new mileage of 40.

## Studebaker Leads In Economy Run

That power and brilliant motor performance can be attained without the sacrifice of fuel economy was demonstrated by a recent economy run held in California under the sanction and supervision of the American Automobile Association.

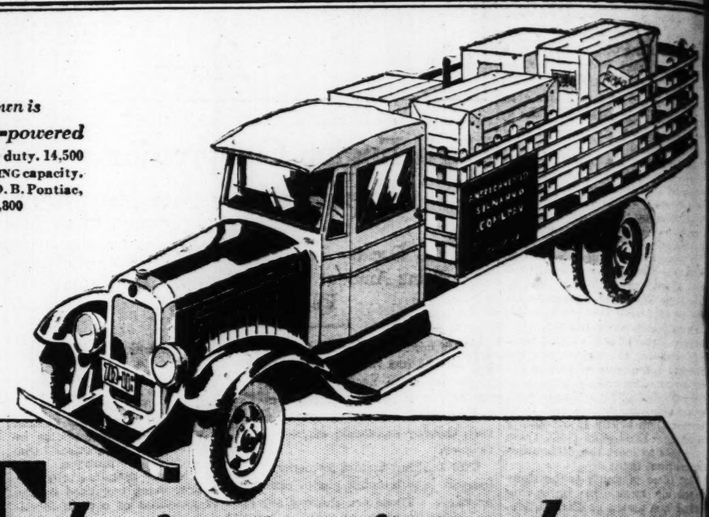
Thirty-seven cars piloted by as many women completed a 170-mile run from Los Angeles to Wrightwood Mountain, climbing from almost sea level to an altitude of 6000 feet. Each car observed the same rules, covered the same course, and ran under the same weather conditions. At the conclusion of the run, the official A. A. A. representatives awarded first place in its class to a Studebaker President Eight, which established the best economy record for eight-cylinder cars priced in excess of $1500 with an average of 12.7 ton miles per gallon.

When all cars had been checked, however, it was found that the Studebaker President had not only led its class, but had also won second place in the grand sweepstakes competition which included every car in the field, regardless of power or price. The President's performance and economy record was bettered by a Ford sedan, which turned in an average of 25.5 ton miles per gallon.

*The truck shown is*

***New* BUICK-*powered***

**Type 5003—for heavier duty. 14,500 pounds STRAIGHT RATING capacity. Price, chassis only, F. O. B. Pontiac, Michigan: $2,300**



***Take it; put it to the real test of YOUR WORK!***

***our offer on every***

**GENERAL MOTORS TRUCK**

**THIS whole story is in the headlines you've just read. That offer means just what it says.**

**We provide a General Motors Truck—any available model, body or chassis that most closely meets your exact requirements. We provide gasoline, and a man to accompany your driver.**

***Put them at the same work your own men and your own trucks handle today. Keep them at it for a real, an adequate test.***

**You'll find out exactly whether modern trucks *do* reduce time and distances. Whether they actually increase work-capacity and work-speed. Whether, and how much, they reduce operating costs. How and why they contribute a greater degree of safety in all traffic your trucks encounter.**

**This is information you can use: in judging your present equipment; in considering the purchase of any new trucks. It is information obtained in the only practical way.**

**Accept the offer. Get the benefit of this modern truck buying-safeguard.**

**Find out about STRAIGHT RATING—another modern development by General Motors Trucks, that aids wise investment. Learn the advantages of "EXTRA VALUE instead of EXCESS ALLOWANCES."**

**Find out just what General Motors Trucks offer you today!**

***(Time payments financed through Y. M. A. C. plan at lowest available rates.)***

BETTER DELIVERY

LIGHT DUTY

**1929 PONTIAC-powered**

**A great engine made greater ... 10% to 30% greater actual performance ... Four-wheel brakes ... Stronger throughout ... Longer, huskier chassis ... 7 different basic STRAIGHT RATING CAPACITIES—(Chassis only, F. O. B., Pontiac, Mich.):**

**$625 to $1085**

MEDIUM- and HEAVIER-DUTY

***New* BUICK-powered**

**More power and speed than you'll ever need ... New work-capacity and work-speed ... 33 different basic STRAIGHT RATING CAPACITIES—(Chassis only, F. O. B., Pontiac, Mich.):**

**$1395 to $3315**

FOR HEAVIEST DUTY

**BIG BRUTE-powered**

**STRAIGHT RATING CAPACITY 28,000 lbs. (Chassis only, F. O. B. Pontiac, Mich.):**

**$4250 and $4350**

**General Motors Truck Company**

2640 Washington Ave. ST. LOUIS Telephone JEfferson 0301

ALMA, ILL.—Griffin's Garage
ALTON, ILL.—Bluff City Auto Co.
ASHLEY, ILL.—Wetzels Garage
BELLEVILLE, ILL.—Wagner Truck Co.
CAIRO, ILL.—Darby's Garage
CENTRALIA, ILL.—Centralia Truck Sales
CHARLESTON, ILL.—Schmidt & Blackford
CHESTER, ILL.—Moder Motor Sales
COLA, ILL.—Becker & Junghans
E. ST. LOUIS, ILL.—Cummings Truck Co.
GRANITE CITY, ILL.—Delmar Motor Co.
GREENVILLE, ILL.—Craycroft Motor
HARRISBURG, ILL.—Butler Truck Co.
HERRIN, ILL.—W. I. Allen Truck Sales
HILLVIEW, ILL.—Hillview Garage
IRVINGTON, ILL.—Hakes Garage
IUKA, ILL.—Lincoln Trail Garage
JACKSONVILLE, ILL.—John W. Wright
KINMUNDY, ILL.—Jones Garage
LITCHFIELD, ILL.—A. H. Niemann
MARINE, ILL.—Joe Pohl
MATTOON, ILL.—Mattoon Buick Sales Co.
McCLURE, ILL.—McClure Garage
METROPOLIS, ILL.—Fry's Repair Shop
MOULTRIE CITY, ILL.—Darby & Son Garage
NASHVILLE, ILL.—L. E. Lund
ODIN, ILL.—Frank Holsapple
OLIVE BRANCH, ILL.—Hitler & Cook
PITTSFIELD, ILL.—Jamerson Service Station
QUINCY, ILL.—Morris Adler Co.
RICHVIEW, ILL.—C. D. McCoy
SHELBYVILLE, ILL.—C. H. Cowdy
TAYLORVILLE, ILL.—Cora Belt Auto Co.
VANDALIA, ILL.—Craycroft Motor Co.
WEST FRANKFORT, ILL.—Whittington Motor Sales
WOODLAWN, ILL.—C. W. Coats
CAPE GIRARDEAU, MO.—North Main Street Garage
CHARLESTON, MO.—Motor Service Co.
CUBA, MO.—Ozark Garage
DES PERES, MO.—Des Peres Garage
FESTUS, MO.—Victor Garage
FREDERICKTOWN, MO.—Hunter Truck Co.
FULTON, MO.—Hamilton & Crenshaw
JEFFERSON CITY, MO.—Central Garage
KIRKSVILLE, MO.—Yowell & Jones
KNOX CITY, MO.—Fred Wolter
MACON, MO.—Easley Motor Co.
MAPLEWOOD, MO.—Armstrong & Gatzwiller
MEMPHIS, MO.—Phillips & Ralph
MEXICO, MO.—Sunnen & Carroll
MOBERLY, MO.—A. M. Bagby
ST. CHARLES, MO.—Travis Motor Co.
STE. GENEVIEVE, MO.—Drury Tire & Battery Shop
ST. LOUIS, MO.—Clay-Goodloe Motor Co., 5841 Delmar
ST. LOUIS, MO.—Triangle Motor Co., 5617 Gravois
SALEM, MO.—M. A. Ball
WAYNESVILLE, MO.—Dean's Garage
WEST PLAINS, MO.—West Plains Truck Co.
PADUCAH, KY.—Motor Service Co.

ALWAYS INVESTIGATE WHAT GENERAL MOTORS HAS BEFORE YOU BUY

**MIMAX**

**AUTOMOBILE LACQUER**

Jewel-like brilliance and distinction in color for your shabby car! Artistry in refinishing by

**Licensed Mimax Stations**

ST. LOUIS

BILLMEYER AUTO PTG. CO. 2644 Gravois
L. J. DOERR MOTOR WORKS 3441 Juniata
EAST BATTERY & ELECTRIC CO. 4834 Gravois
18TH STREET GARAGE 18th and Chestnut
HERMAN C. FRERICHS 2001 S. Seventh St.
HAGEY MOTOR CO. 210 N. Ewing
WILLIAM KUNKEL 200 E. Virginia
METROPOLITAN NASH CO. 4217 N. Grand
MOTOR CAR TOP & BODY CO. 3845 Easton
RIETMAN AUTO PTG. CO. 3504 Page Blvd.
ROSS AUTO TOP CO. 3118 Olive St.
ST. LOUIS AUTO TOP CO. 3027 Olive St.
W. W. AUTO TOP & PTG. CO. 3134 Washington Ave.
J. D. WINKELMAN AUTO CO. 111 W. Schirmer

MISSOURI

BROOKFIELD—Elden De Bord
CHILLICOTHE—Updyke Motor Sales
DEXTER—Boyer & Webber
JEFFERSON CITY—John H. Rodeman
JONESBURG—Star Garage
POPLAR BLUFF—Garner Motor Co.
ST. CHARLES—Frank H. Debrecht
SPRINGFIELD—Buck's Auto Top & Paint Shop
SPRINGFIELD—Crump & Shipp Auto Works, Inc.
UNION—Danz Motor Co.
WASHINGTON—Jos. W. Schulte & Son
WEBSTER GROVES—Karl G. Heck

ILLINOIS

ALTON—Quality Auto Body Works
BELLEVILLE—Motor & Supply Co.
CARBONDALE—Rogers & Rodgers
COLLINSVILLE—Bitzer Co.
EAST ST LOUIS—Mertz Auto Ptg. Co.
HAMEL—Hamel Auto Body Hospital
HARRISBURG—Red Ball Auto Paint Co.
HILLSBORO—Wm. L. Winkelman
LITCHFIELD—Brubaker's Garage
MASCOUTAH—Stahlheber & Wangelin Co.
MOUNT VERNON—Record & Son
QUINCY—Quincy Auto Ptg. & Repair Co.
SHELBYVILLE—E. C. Beem
WHITE HALL—A. E. Hudson
WINCHESTER—Suter Motor Co.

PITTSBURGH PLATE GLASS CO.

Paint, Varnish and Lacquer Factories: Milwaukee, Wis. Pittsburgh, Penna. Newark, N. J. Portland, Ore. Los Angeles, Cal.

1106 Central Industrial Ave. St. Louis, Mo.

## r Exhibit to a Close

display of Stude- was held the past iseum under the Lurie Motor Car listributer and the branch, came to a ight. Attendance 000 persons daily, ch evening during Movietone, featur- o and movie en- large crowds. mission charge. owing of Stude- l cars was held in the exhibit. The s handled here by with headquarters h Street Garage.

splay at the Coli- ing shown on the Co. salesrooms at ell boulevards.


E THIS MAN?

automobile parts manager of parts buyer of parts and distributor, jobber, perator, automobile acturer. Married, re- nces.

70, Post-Dis.


## Truck Factory Officials Survey St. Louis District

Representatives of the Relay Motors Corporation of Lima, O., headed by Earle H. Lowe, sales manager, have been in St. Louis for several days to make a survey of the local truck situation.

A feature of the Relay truck, according to Lowe, is that it has the pendulum type of suspension which enables the load to swing forward or backward with respect to the wheels. By this means the load is cushioned from shocks and impacts to which the ordinary vehicle is subjected, he declared.

Lowe was accompanied here by F. C. Johnson, V. M. Roush and A. E. Lowe, transportation engineer of Relay Motors Corporation.

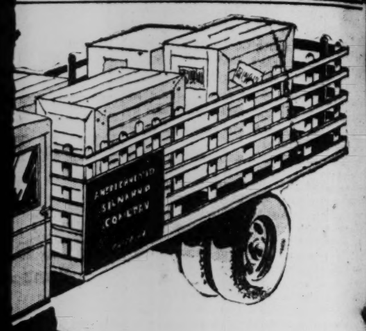

BEFORE YOU BUILD

Manchester Mfg. Co.

1210 S. Vandeventer

*Builders of Garages Bungalows, Cottages*

CATALOG FREE


*t to the*

R WORK!

*very*

RS TRUCK

unter. u can resent ng the cks. It in the

et the truck

AIGHT rn de- Motors invest- ntages ead of

eneral today! anced lan at

Company

Telephone JEfferson 0301

DES PERES, MO.—Des Peres Garage
FESTUS, MO.—Victor Garage
FREDERICKTOWN, MO.—Hunter Truck Co.
FULTON, MO.—Hamilton & Crenshaw
JEFFERSON CITY, MO.—Central Garage
KIRKSVILLE, MO.—Yowell & Jones
KNOX CITY, MO.—Fred Wolter
MACON, MO.—Easley Motor Co.
MAPLEWOOD, MO.—Armstrong & Gatzwiller
MEMPHIS, MO.—Phillips & Ralph
MEXICO, MO.—Sunnen & Carroll
MOBERLY, MO.—A. M. Bagby
ST. CHARLES, MO.—Travis Motor Co.
STE. GENEVIEVE, MO.—Drury Tire & Battery Shop
ST. LOUIS, MO.—Clay-Goodloe Motor Co., 5841 Delmar
ST. LOUIS, MO.—Triangle Motor Co., 5617 Gravois
SALEM, MO.—M. A. Ball
WAYNESVILLE, MO.—Dean's Garage
WEST PLAINS, MO.—West Plains Truck Co.
PADUCAH, KY.—Motor Service Co.

ORS HAS BEFORE YOU BUY

PLEDGED TO BETTER DELIVERY for SAFER STREETS TRANSPORTATION CONGESTION MORE ECONOMICAL DISTRIBUTION

LIGHT DUTY

1929 **PONTIAC**-powered

A great engine made greater ... 10% to 30% greater actual performance ... Four-wheel brakes ... Stronger throughout ... Longer, huskier chassis ... 7 different basic STRAIGHT RATING CAPACITIES—(Chassis only, F. O. B., Pontiac, Mich.):

**$625 to $1085**

MEDIUM- and HEAVIER-DUTY

**New BUICK**-powered

More power and speed than you'll ever need ... New work-capacity and work-speed ... 33 different basic STRAIGHT RATING CAPACITIES. (Chassis only, F. O. B., Pontiac, Mich.):

**$1395 to $3315**

FOR HEAVIEST DUTY

**BIG BRUTE**-powered

STRAIGHT RATING CAPACITY 28,000 lbs. (Chassis only, F. O. B. Pontiac, Mich.):

**$4250 and $4350**




## NEW AIRPLANE TO BE BUILT IN ST. LOUIS

### St. Louis Car Co., Subsidiary Announces Cardinal Cabin Monoplane

The Cardinal, a cabin type monoplane, manufactured by St. Louis Aircraft Corp., a subsidiary of the St. Louis Car Co., will make its official bow to the public at the Detroit All-American Aircraft Show, April 6 to 14 inclusive.

Anticipating the individual needs in air travel the St. Louis Car Co. recently re-entered the aviation field and brought out the Cardinal. The Cardinal is designed to comfortably accommodate two persons. The enclosed cabin has an automobile type seat, well upholstered, and comfortable leg room is provided for both pilot and passenger. Entrance to the cabin is through an unusually wide door. Windows of Cleardmold, a non-inflammable synthetic glass, provide wide and easy vision, upward visibility being possible through a skylight in the top of the cabin.

Construction features of the Cardinal make it ideal for training purposes, as well as a means of transportation—there are two sets of rudder pedals, and through a special attachment on the stick the ship may be flown from the right side as readily as from the left, which is normally designated for the pilot. The controls are direct, cables being used only for the rudder. The standard regulation instruments, which are part of the regular equipment, are enclosed under a single glass panel, as is the practice in modern aeronautic designing.

The fuselage is of chrome molybdenum and 10-25 carbon steel, all in accordance with Department of Commerce requirements. The wing is of spruce spars, beam construction, covered, as is the fuselage, with the highest-grade airplane linen. Two aluminum gasoline tanks, each having a capacity of 12½ gallons, are built in the wing, the intakes being conveniently located for refueling. The oil capacity is three gallons.

Tail skid assembly is of micarta wheel design. Split type landing gear is of spring pneumatic construction. Internal expanding brakes are also standard equipment.

Powered with a 65 h. p., five-cylinder, air-cooled Le Blond engine, the Cardinal has a top speed of 105 miles per hour, cruising speed of 85 to 90 miles per hour, and landing speed 35 miles per hour.

The Cardinal wing has a span of 32' 4" and a chord of 60", representing an area of 162 square feet. It has an overall length of 20' and an overall height of 7' 6". The weight empty is 825 pounds and the disposal load is 600 pounds. The wing is wired for navigation lights and tubed for air speed indicator. The stabilizer, which may be adjusted in flight, has a range of from two degrees positive to one degree negative. Hartzell propellers are standard equipment.

## Cities Increase Paving to Meet Motor Traffic

CHICAGO, March 16.—American cities are making a determined effort to get the upper hand of motor traffic, according to a statement issued here today by William M. Kinney, general manager of the Portland Cement Association.

During 1928 the 87 cities with populations over 100,000 together constructed 807 miles of hard-surfaced pavements, he said. Smaller cities built an additional 900 miles of concrete. These mileages were reckoned on a street width of 30 feet.

"Los Angeles," Kinney said, "again led in concrete pavement construction by laying approximately 160 miles. Second honors were also carried off by the Pacific Coast with Seattle building 78 miles. Chicago made things easier for the motorist by placing 45 miles. St. Louis reports a new mileage of 40.

## Studebaker Leads In Economy Run

That power and brilliant motor performance can be attained without the sacrifice of fuel economy was demonstrated by a recent economy run held in California under the sanction and supervision of the American Automobile Association.

Thirty-seven cars piloted by as many women completed a 170-mile run from Los Angeles to Wrightwood Mountain, climbing from almost sea level to an altitude of 6000 feet. Each car observed the same rules, covered the same course, and ran under the same weather conditions. At the conclusion of the run, the official A. A. A. representatives awarded first place in its class to a Studebaker President Eight, which established the best economy record for eight-cylinder cars priced in excess of $1500 with an average of 12.7 ton miles per gallon.

When all cars had been checked, however, it was found that the Studebaker President had not only led its class, but had also won second place in the grand sweepstakes competition which included every car in the field, regardless of power or price. The President's performance and economy record was followed by a Ford sedan, which covered in an average of 35.5 ton miles per gallon.

## At St. Louis Air Fields

AIR mail pilots make substantial salaries and earn them. Wednesday evening Ray Fortner took off from Lambert Field with the weather clear, but with trouble ahead forecast.

Near Chicago Fortner encountered a dense fog, common to the lake region. He climbed above the fog, finding clear skies at an altitude of 3000 feet—but a billowy mass enshrouding the terrain below. He saw the reflection from the lights of Chicago through a cloud, but could not locate the city, much less a landing field. He circled out over Lake Michigan, then struck inland, and, with fuel for 10 minutes more flying in the gas tanks, found a hole in the fog. He dropped a flare and then beat the flare to the ground, landing in a marshy field. Fortner found that he had landed at Minooka, 12 miles southwest of Joliet, Ill. He sent the mail into Chicago by automobile and spent the greater part of the night getting his plane out of the mud and through two fences, so he could take off next morning.

Upon his return to Lambert Field, Fortner laughed about his experience, his chief concern being how he could get the mud off his boots without ruining the leather. He has the proper background for a mail pilot, having been a speed cop in Evansville, Ind.; an auto racer and a barnstorming pilot before going into the mail service last year.

**Fine Days Bring Out Flyers.**

Several bright sunny days last week temporarily dried up Lambert Field and brought out a host of students and others. On Wednesday and Thursday planes were in the air continually. Many old-timers took advantage of the pleasant weather to get in the air.

**$60,000 Dormitory.**

The new $60,000 dormitory being erected at Parks Airport will accommodate 250 students. As a continuous enrollment of about 600 students is expected at Parks Air College, an addition to the dormitory will be started in several months in an effort to provide housing facilities at the field for all students.

**Airway Ticket Offices.**

Air passenger ticket forms of the Universal Aviation Corporation now number 59 and resemble railroad tickets. Additional ticket selling facilities have been installed both at the downtown office and at Lambert Field.

**Greenland Flyer a Visitor.**

Parker Cramer who, with Bert Hassel, flew to Greenland last year in the monoplane, "Greater Rockford," and Maj. Freddie Lord, Canadian war ace, were visitors at Lambert Field during the week.

Cramer, Lord and Pilots DeCelles and Sherman of Tulsa, ferried four Waco speedwing ships from Troy, O., to Mexico for the Mexican Government. The planes are to be used in scouting operations against the rebels. Cramer excited some of the Lambert Field contingent by announcing that he understood the Mexican Government was offering $250 a day in gold to pilots owning their own planes, who would engage in the campaign against the revolutionists.

**Phil Love Returns.**

Phil Love returned home from New York during the week in the "Golden Shell," the tri-motored Fokker belonging to the Shell Oil Co., which is piloted by Milt Girton, veteran Lambert Field pilot.

**New Von Poffmann Students.**

Twelve new flying students were enrolled by the Von Hoffmann school during the week, four of the applicants appearing at the field last Sunday to make arrangements. Anticipating the seasonal increase Manager Bouse added William Brewster, a former Royal Flying Corps pilot, to his staff of instructors. Solo students toow advantage of the good weather during the week to get in hours in the air.

**"Red" Jackson Stops Over.**

"Red" Jackson, former test pilot for the Curtiss-Robertson Co., dropped in at Lambert Field Thursday in a new Cessna, which he is flying to Long Island. Jackson is now demonstration pilot for Curtiss Flying Service and likes the job.

**Lieut. Fisher an Instructor.**

Lieut. J. F. Fisher, commander of the Naval Reserve air unit, has been appointed chief ground instructor at Parks Air College. He also conducts a night class in aeronautics at Washington University. George B. Manning, a graduate of the army flying school, has been employed as an instructor in Lieut. Fisher's department.

**Flew With "Question Mark."**

Lieut. Elwood Quesada, a member of the crew of the army plane, "Question Mark," which broke the endurance 1 cord, stopped over at Lambert Field during the week on a cross-countr, trip.

**Robertson School Grows.**

Since March 1 there was an increase of 54 ground students and 19 flying students in the Robertson Flying School. A night class in welding is to be started April 1. The course covers 10 weeks, two nights a week.

**14 Robins Delivered.**

Fourteen new Curtiss-Robins were turned out by the Curtiss-Robertson Co. last week and delivered to purchasers.

**Barracks Ready April 15.**

The frame structure of the new barracks of the Von Hoffmann Co. is nearing completion and stucco is to be applied this week. The barracks will accommodate 100 students and will be ready for occupancy about April 15.

**Terhune's Vision Impaired.**

Clarence "Red" Terhune, Graf Zeppelin stowaway, took a physical examination Thursday for a student's permit. The sight of his right eye is impaired as the result of an accident years ago and he must obtain a waiver on account of the defect before he can begin taking instruction at the Von Hoffmann Flying School. Terhune made up his mind to become a pilot after deciding that he was not cut out to be an actor.

**Old Standards Disposed Of.**

The last of the five old Standard training ships placed on sale by the Robertson Aircraft Corporation late in February has been sold. Ben Oonk of Baden bought the last Standard last week.

**Capt. Young in California.**

Capt. Harry Young, instructor for the National Guard air unit, is in California getting another Douglas 02H observation ship for the unit.

**War Pilot Now Salesman.**

Joe Read, war time pilot and veteran of Lambert Field, has entered the aviation business as salesmanager for the Universal Aviation Corporation. Read, who has been connected with the Tate Motor Co. since the World War, will have charge of the sale of new and used ships. Joe was the first local pilot to install wireless in his plane and the first to use brakes. The brake idea caused some amusement in 1923, but all modern ships now have them. Joe is one of the select circle of old timers, who knew Lambert-St. Louis Field when it was a meadow.

**$8000 for Machinery.**

The Von Hoffmann Flying School has ordered $8000 worth of additional machinery to be used in ground school instruction. The order includes woodworking machinery, special stands fpr motor work and 100 tool kits.

**Ralph Damon Visits East.**

Ralph Damon, factory manager of the Curtiss-Robertson plant, spent the week at the Long Island Curtiss plant.

**They Salute Dan Robertson.**

Dan Robertson, brother of Maj. William B., and Frank H. Robertson, who is now the personal pilot for a wealthy Mexican, writes friends that the Mexicans salute him since Col. Lindbergh's visit. "Slim" was surprised to see Dan in Mexico and his greeting was unusually effusive, with the result that the natives were duly impressed.

**Bandsman Air Student.**

L. B. Van Petten, former leader of the "Cornhuskers Band," is taking 50-hour flying course in the Robertson School.

**Eddie Peabody Lambert at Field.**

Another musical director to put in an appearance at Lambert Field during the week was Eddie Peabody, who formerly was a pilot. He visited Field Manager Scott, who took him on a tour of inspection.

**Due From Colorado.**

Linton Roberts, instructor at the Von Hoffmann School, and A. P. Firth, a student, are expected in from Colorado Springs with a new Hisso Eaglerock.

**To Rebuilt Old Hangar.**

Frank H. Robertson, former president of the Robertson Aircraft Corporation, has obtained permission to rebuild the old double hangar on the west side of the field. Robertson will conduct a service and storage station for transient planes. He expects to spend $50,000 for brick walls, concrete floors and other improvements for the hangar and may establish similar stations in other cities.

**Gets New Plane for Old.**

Oscar Johnson is to receive a new Stearsman biplane from the Stearman Co. "Boots" Dempsey, Johnson's pilot, flew to Wichita 10 days ago in the Stearman recently purchased by Johnson to have the paint job renewed. The test pilot for the concern took the plane up and washed it out in landing when the brakes locked.

**Free Gas for Racers.**

Free gas and oil will be furnished contestants in the Gardner Trophy race, to be held at Parks Airport Memorial day.

**Chaudet in Accident.**

Having just spent $1000 to have his Travel-Air biplane repaired following a crack-up last fall, Bill Chaudet, president of the General Brake Service Co., and a licensed pilot, damaged the plane again Thursday when the brakes locked in making a landing. Chaudet suffered lacerations of the chin, but was at his office next day. The plane was badly damaged. Bill will fly again, he says.

**Joins Guard Air Corps.**

"Buddy" Jones, flying sales representative for the Mahoney-Ryan Co., has joined the Thirty-fifth Division Air Service. It is expected that he will be elected a Lieutenant shortly.

**Loans to College Air School.**

The Curtiss-Robertson Co. lent a fuselage, wing and a Challenger motor to the Washington University engineering school for demonstration purposes.

**Guard Airmen to Dance.**

The Thirty-fifth Division Air Service will hold a dance at Hotel Statler on the night of April 13. Officers of the Regular Army, Naval Reserve and other National Guard units will be invited.

**Visitors at Parks Airport.**

Visitors at Parks Airport included C. V. Towns, who made two visits, the first on the way from Detroit, Mich., to Los Angeles, Cal., and the second while flying in his Stinson-Detroiter from Los Angeles to New York. Others stopping over were: J. F. Wilson from Milwaukee, Paul Foster in a Challenger-Robin from Los Angeles to Pittsburg, and L. N. Steward in a Stinson from Chattanooga, Tenn.

## Oil Refiners Hold St. Louis Session

A convention of the Western Petroleum Refiners' Association, which represents 87 per cent of the oil production in Kansas, Oklahoma, Arkansas, Texas and Louisiana, was held at the Hotel Jefferson the past week. Headquarters of the association are at Tulsa, Ok.

Officers elected included: President, Roy B. Jones, president of the Panhandle Refining Co., Wichita Falls, Tex.; vice presidents, George D. Locke, vice president of the Barnesville Refining Co., Chicago; L. R. Crawford, president of the Producers and Refiners' Corporation, Independence, Kan., and N. J. Grogan, vice president of the Louisiana Oil Refining Co., Shreveport, La.; managing director and treasurer, Howard Bennette, Tulsa, Ok., and A. V. Bourque, Tulsa.


Have Your Auto Painted NOW

CARS PAINTED LOW AS $10.00

Large Cars Priced in Proportion
Top Work—Upholstering

BOULEVARD AUTO PAINTING CO.

3428 Lindell Boul. JEfferson 6171

OPEN SUNDAY

COMPRESSION RAMCO COMBINATION

RINGS 60c — RINGS 75c

REPLACEMENT PISTON RINGS

*"Seal the Cylinders and Save the Power"*

Keep your motor performing like new. You can feel the original power of your motor, the power it was built to deliver, when you change to these flexible piston rings that actually shape themselves to the cylinder walls, and keep the full power of every explosion where it belongs—on the piston head.

*Your Favorite Mechanic Can Install Remco Replacement Piston Rings*

Distributed by Local Jobbers, or Call JEfferson 0722.

RAMSEY ACCESSORIES MFG. CORP.

3693 FOREST PARK BOUL. JEFFERSON 0722



NEED TIRES? READ THIS!

Only a tire built to stand abuse, can be BONDED against abuse. Only the toughtest tread rubber it is possible to compound—only the strongest cords it is possible to make, from the best cotton it is possible to grow, can stand the ABUSE that some tires MUST stand. And that is why

DUNLOP TIRES and DUNLOP TUBES

Are Bonded Against Abuse for One Whole Year

DUNLOP TIRES MUST make good in the roughest going—passenger cars, commercial and delivery trucks—even on those heavy trucks used in excavating, construction jobs, heavy hauling—they are built to stand abuse and GUARANTEED as no other Tire was ever guaranteed. Come in and let us show you this UNUSUAL TIRE—Let us explain this UNUSUAL GUARANTEE. Prices are right.

*Service—Any Hour of the Day or Night*

Qverman--Fisk--Lambert
Goodyear--Firestone
And Other Standard Makes

HARRY B. WHITE MERCHANTS TIRE CO.

2710 WASHINGTON
JEfferson 0673

EASY PAYMENTS GLADLY ARRANGED

FOR ECONOMICAL TRANSPORTATION

CHEVROLET

# A Quarter Million NEW SIX CYLINDER CHEVROLETS *on the road* since JAN. 1st

To satisfy the tremendous public demand for the new Chevrolet Six, the Chevrolet Motor Company has accomplished one of the most remarkable industrial achievements of all time. In less than three months after the first Chevrolet Six was delivered to the public, the Chevrolet factories are producing 6,000 cars a day. As a result, more than a quarter-million new Chevrolet Sixes have been delivered to date—and this tremendous popularity is increasing every day! For the new Chevrolet Six offers, in the price range of the four, all the superiorities of a fine six-cylinder automobile: smoothness and freedom from vibration or rumble at every speed—swift acceleration and ample reserve power—beauty and style such as only Fisher bodies provide and scores of modern features contributing to comfort, convenience and ease of control! See and drive this remarkable car today!

The ROADSTER ... $525
The PHAETON ... $525
The COUPE ... $595
The SEDAN ... $675
The Sport CABRIOLET ... $695

The COACH $595

The Convertible LANDAU ... $725
The Sedan Delivery ... $595
The Light Delivery Chassis ... $400
The 1½ Ton Chassis ... $545
The 1½ Ton Chassis with Cab ... $650

All prices f. o. b. factory Flint, Michigan

*-a Six in the price range of the four*

ST. LOUIS DEALERS:

ALLEN-JAMES MOTOR CO.
Olive St. at 23d

BIG FOUR AUTO CO.
2218 S. Jefferson Av.

WARNER MOTOR CO.
5146 Natural Bridge Av.

MacCARTHY CHEVROLET CO.
6320 Delmar Bl., University City

FLINT CHEVROLET CO.
4714 Delmar Bl.

LACKLAND SERVICE CO., INC.
Lackland and Woodson Rds., Overland, Mo.

GILLIAM-EPSTEIN CHEVROLET COMPANY
5929 Easton Av.

GRAVOIS MOTOR CORP.
6820 Gravois Av.

REICHARDT MOTOR CO.
Webster Groves, Mo.

NORTH SIDE CHEVROLET CO.
4333 Warne Av.

LONE STAR MOTOR CO.
Fenton, Mo.

NEILL CHEVROLET CO.
120 North Kirkwood Rd., Kirkwood, Mo.

J. H. BROWN & SONS CHEV. CO.
Hall's Ferry and Chambers Roads

HILMER-BELCHER CHEVROLET CO.
2244 S. Kingshighway Bl.

RELLER CHEVROLET CO.
7239 Manchester Av., Maplewood

SOUTH SIDE CHEVROLET CO.
3645 S. Grand Bl.

WELLS MOTOR CO.
3008 N. Grand Bl.

DEXTER CHEVROLET CO.
6336 S. Grand Bl.

BALLWIN MOTOR CO.
Ballwin, Mo.

PATTERSON CHEVROLET CO.
Ferguson, Mo.

HARRIS CHEVROLET CO.
7800 Forsythe Bl., Clayton, Mo.

*EAST ST. LOUIS DEALER:*

STANDARD CHEVROLET CO.
1351 State St., at Veronia.

QUALITY AT LOW COST

# ESSEX THE CHALLENGER

A WIDE CHOICE OF COLORS
AT NO EXTRA COST



Hear the Radio Program
of the "Hudson—Essex Challenger"
every Friday Evening
KWK—9:00 to 9:30 P. M.

## Accepting its challenge by tens of thousands.....

## the high point of ALL ESSEX selling records

With Super-Six owners by tens of thousands, repeating on Essex, the most spontaneous welcome ever extended a 6-cylinder car has brought hosts of car owners from every price and size field to Essex the Challenger.

Its acceptance is the talk everywhere. Again and again the largest production ever planned by Essex has had to be increased to meet this remarkable demand.

The results of Challenger Week by nation-wide proofs—in performance, reliability and economy—have extended the advantages of this big, fine car with the force of universal appeal.

With its open challenge, that excepts no car—

—with its 24% greater power and 70-mile-an-hour performance

—with its greater beauty, adult-size capacity, riding ease and economy

—and with its brilliant chassis quality and fine, large bodies—Essex establishes also an outstanding leadership in obvious VALUE. It offers an ensemble of fine car equipment identified only with costly cars, and available, when at all, only as "extras," at extra cost on cars of Essex price. In Essex the Challenger—a complete, fine big "Six"—these items of course are standard.

They represent several hundred visible dollars' worth of additional value, and are another reason for the enormous success which Essex the Challenger has enjoyed from the outset.

**$695** AND UP *at factory*

| | | | |
|---|---|---|---|
| Coach | $695 | Standard Sedan | $795 |
| 2-Pass. Coupe | 695 | Town Sedan | 850 |
| Phaeton | 695 | Roadster | 850 |
| Coupe | 725 | Convertible Coupe | 895 |
| (with rumble seat) | | | |

Essex the Challenger Features and Standard Equipment Includes:

*Patented Super-Six advantages eliminating vibration—4 Hydraulic shock absorbers—New type double action 4-wheel brakes uniformly effective in all weather—Above 70 miles an hour—60 all day long—Starter, and electric gauge for fuel and oil on dash—Greater operation economy—Radiator shutters for heat control—Adjustable seats, front and rear—Weatherproof doors, rattle proof windows, silent body construction—All bright parts Chromium-plated—saddle lamps—windshield wiper—rear-view mirror—electrolock—controls on steering wheel.*

*Wholesale and Retail Salesroom*

**HUDSON-FRAMPTON, *Distributors***
Locust at Lindell Cut-Off and 4525 Delmar Boul.

*Telephone JEfferson 3100*

METROPOLITAN DEALERS

EASTON MOTOR SALES CO., INC.
5829-31 Easton — CAbany 8829

SOUTH KIRKWOOD GARAGE
307 S. Kirkwood Ave.
Kirkwood, Mo. — KIrkwood 375

MORGAN-JONES MOTOR CO.
4360 Manchester Ave. — GRand 1822

NORTHWEST MOTOR CAR CO., INC.
5220 Natural Bridge — EVergreen 4000

A. B. C. AUTO SALES & INVEST. CORP.
3517-19-21 Page Boul. — LIndell 2898

WINTERS AUTO SALES & SERVICE
2315 S. Broadway — VIctor 0639

HUNT MOTOR CO.
Granite City, Ill. — TRi-City 1227

FENDLER MOTOR CO.
135-7 Lemay Ferry Rd. — RIverside 0904

A. D. MOTOR, INC.
1649 S. Grand Boul. — GRand 2400

EDW. H. LEBENS, INC.
6912 Gravois — RIverside 2404

BIG BEND MOTOR CO.
17 W. Big Bend Rd. — WEbster 3221
Webster Groves, Mo.

FITZSIMMONS MOTOR CO.
2337 Russell Boul. — VIctor 3328

EAST ST. LOUIS HUDSON-ESSEX CO., INC.
East St. Louis, Ill. — EAst 104

STATE HIGHWAY GARAGE
Manchester, Mo. — BAldwin 51-A

SOUTH SIDE MOTOR SALES CO.
1720 Lafayette Ave. — VIctor 1672

MAPLEWOOD HUDSON-ESSEX CO.
7195 Manchester — HIland 8568




## PIERCE-ARROW SALES CHIEF VISITS HERE

### Prosperity Ahead for Auto Industry, D. J. Willoughby Declares.

D. J. Willoughby, general sales manager of the Pierce-Arrow Motor Car Co., of Buffalo, N. Y., who is making a 5000-mile trip through the Central Western States to study automobile distributing conditions was in St. Louis Wednesday of the past week conferring with officials of the Western Automobile Co., Pierce-Arrow distributer.

While here, Willoughby declared that he has found a healthy and profitable activity in every line of business, and gave it as his opinion that 1929 would be the best year in the history of the automobile industry. He declared that at no time has so much optimism regarding Pierce-Arrow prospects been expressed.

"Pierce-Arrow's rise during recent months is one of the most amazing chapters in automobile history, Willoughby said. "Since introducing a new straight eight at the recent national automobile shows, the factory at Buffalo has literally been swamped with orders, reflecting record-breaking sales throughout the country.

"Some idea of the situation may be gained through the fact that the cars shipped during January and February, plus the orders now on hand for March delivery, nearly total the entire 1928 output.

"Although the factory is turning out from 50 to 60 cars a day and is planning on a 1900-car volume in March, we cannot begin to fill our orders. Nearly 3000 unfilled orders, representing a total value of nearly $8,000,000, are on hand today as compared with only 300 years ago.

"During January and February, we added distributors and dealers whose investment in sales and service establishments aggregates more than $3,000,000."

Willoughby, who is one of the most widely-known executives in the industry, numbers most of this city's prominent automobile merchants among his friends.

### Highway as a Lincoln Memorial Is Proposed

Continued From Page One.

lived for many years. Charleston would also be connected to the Shiloh Cemetery trail.

This last named section, in Coles and Cumberland Counties, was proposed to Congress recently in similar bills introduced in the House by Congressman Charles Adkins, and in the Senate by Senator Charles Deneen.

From Cumberland County the proposed highway would angle south and east through Diona, near which the Thomas Lincolns forded the Embarrass River on March 10, 1830, on their trip from near Troy, Ind., to Macon County, Illinois, and where the treacherous stream almost claimed all of their possessions; on through Greenup to the site of the old Russelville ferd, near Vincennes, Ind., where the Illinois-bound pioneers crossed the Wabash.

The route would follow a general southerly course from Vincennes through Princeton and Rockport, probably with a feeder route to Lincoln City, where Thomas Lincoln built his first home in Indiana and where Abraham's mother died.

According to Rexford Newcomb in his book, "In the Lincoln Country," "it is a beautiful spot in which they buried the mother of the President. It is situated upon a slight knoll about a quarter of a mile south of the Lincoln cabin—Thomas could not put up a permanent memorial and it remained for friends of the family later to mark the spot. Apparently a subscription was taken up for the purpose. This simple marker served until 1879 when Mr. Clement Studebaker Sr. of South Bend, Ind., had erected over the grave a beautiful but unostentatious stone, with this inscription:

'Nancy Hanks Lincoln,
'Mother of President Lincoln,
'Died October 5, A. D. 1818,
'Aged 35 years.
'Erected by a friend of her
'Martyred son.'"

This book, by the way, published by J. B. Lippincott Co., is a complete story of the shrines along Lincoln way, Hodgenville to Beardstown.

Aside from this feeder, another branch road would probably connect the main memorial highway with New Albany, Mt. Vernon and Evansville.

Near Rockport, Ind., the trail would cross the Ohio, and then would come the connections to Kentucky's many Lincoln shrines, with the southern terminal at the Nolin creek farm, near Hodgenville, where Abraham was born.

One of the points of interest in this section is the site of the old Knob Creek school, in which Lincoln learned readin', writin' and arithmetic, to the rule of three, under the guidance of Zachariah Riney and Caleb Hazel.

One quarter of a mile to the south is the old swimming hole, where tradition has it that Austin Gollaher saved the boy Lincoln from drowning.

The advantage of such a highway is obvious. With present day motor-car transportation, an official Lincoln Highway would make a trip to the shrines of Illinois, Indiana and Kentucky almost as simple and as convenient as a trip to the museum.

POLAR



CARL B.

WHO flew Ca
latter's epoc
North Pole,
the Harmon Trop
for the best dem
reliability of air
Lindbergh was
the trophy, havi
his flight to Pari

Internati
Manag
A

F. J. Harmon
adelphia—
Carty Suc

F. J. Harmon
two years ago
take charge of
Harvester Co. br
pointed Philadel
ager and will le
sume his new d
ceeded here by
merly branch m
Ill. L. W. Hully
here, continues

Shortly after
construction of
plant at 4010 W
was completed.
one of the most
service building
erection, accor
was necessitat
crease of the
truck sales he
108 per cent
1928 over 1927
Harmon said
new buildings
planned, both
St. Louis plant

Stewart
Jeffer
A

About 20 re
Louis automo
houses and
houses attende
ing of the Capi
Dealers' Assoc
City Tuesday
There were pre
ers and salesm
City, Columbia,
Mexico. Maj.
the St. Louis
Association was
The speaker
Governor Wint
er, speaker of
sentatives; A.
City banker; J
sistant Attorne
Stewart of the
St. Louis; A.
Olds Motor Wo
President Davi
Automobile De
Jefferson City.
Other St. Lo
the meeting w
of the Auto P
Lewis of the
Parts Co., Geo
the Beck &
Quan of the
Supply Co., W.
& H. Machine
of the Weber
Co., Fred Fox
Auto Supply C
of the Vesper-
The addresse
at 6:30 p. m.,
music and
after the addr

G.-P. Exp
Shows

Graham-Pai
year attained
sales volume
000,000 worth
rapidly gaining
leaders in expo
ly has the new
Graham brothe
ly in foreign c
increase in the
abroad assure
benefits of wo
Graham-Paige
in virtually e
world, handle
ing under 113
of which 11
this year.
The remark
larity of the G
is evidenced by
first two mont
shipments (ne
Canada and C
nearly eight t
the same peri
ing to factory

PATCH

NGER

OF COLORS
A COST

its
ns of
....
ALL
rds

n Essex, the
has brought
e Challenger.
largest pro-
to meet this

performance,
of this big,

ified only with
at all, only as
Essex price. In
, fine big "Six"
rd.

visible dollars'
e another reason
Essex the Chal-
et.

phone
son 3100

LOUIS HUDSON-ESSEX CO., INC.
uis, Ill. EAst 104
ATE HIGHWAY GARAGE
r, Mo. BAldwin 51-A
TH SIDE MOTOR SALES CO.
vette Ave. Victor 1622
LEWOOD HUDSON-ESSEX CO.
hester Hiland 8568



## PIERCE-ARROW SALES CHIEF VISITS HERE

### Prosperity Ahead for Auto Industry, D. J. Willoughby Declares.

D. J. Willoughby, general sales manager of the Pierce-Arrow Motor Car Co., of Buffalo, N. Y., who is making a 5000-mile trip through the Central Western States to study automobile distributing conditions was in St. Louis Wednesday of the past week conferring with officials of the Western Automobile Co., Pierce-Arrow distributer.

While here, Willoughby declared that he has found a healthy and profitable activity in every line of business, and gave it as his opinion that 1929 would be the best year in the history of the automobile industry. He declared that at no time has so much optimism regarding Pierce-Arrow prospects been expressed.

"Pierce-Arrow's rise during recent months is one of the most amazing chapters in automobile history, Willoughby said. "Since introducing a new straight eight at the recent national automobile shows, the factory at Buffalo has literally been swamped with orders, reflecting record-breaking sales throughout the country.

"Some idea of the situation may be gained through the fact that the cars shipped during January and February, plus the orders now on hand for March delivery, nearly total the entire 1928 output.

"Although the factory is turning out from 50 to 60 cars a day and is planning on a 1900-car volume in March, we cannot begin to fill our orders. Nearly 3000 unfilled orders, representing a total value of nearly $8,000,000, are on hand today as compared with only 300 years ago.

"During January and February, we added distributors and dealers whose investment in sales and service establishments aggregates more than $3,000,000."

Willoughby, who is one of the most widely-known executives in the industry, numbers most of this city's prominent automobile merchants among his friends.

## Highway as a Lincoln Memorial Is Proposed

Continued From Page One.

lived for many years. Charleston would also be connected to the Shiloh Cemetery trail.

This last named section, in Coles and Cumberland Counties, was proposed to Congress recently in similar bills introduced in the House by Congressman Charles Adkins, and in the Senate by Senator Charles Deneen.

From Cumberland County the proposed highway would angle south and east through Diona, near which the Thomas Lincolns forded the Embarrass River on March 10, 1830, on their trip from near Troy, Ind., to Macon County, Illinois, and where the treacherous stream almost claimed all of their possessions; on through Greenup to the site of the old Russelville ford, near Vincennes, Ind., where the Illinois-bound pioneers crossed the Wabash.

The route would follow a general southerly course from Vincennes through Princeton and Rockport, probably with a feeder route to Lincoln City, where Thomas Lincoln built his first home in Indiana and where Abraham's mother died.

According to Rexford Newcomb in his book, "In the Lincoln Country," "it is a beautiful spot in which they buried the mother of the President. It is situated upon a slight knoll about a quarter of a mile south of the Lincoln cabin —Thomas could not put up a permanent memorial and it remained for friends of the family later to mark the spot. Apparently a subscription was taken up for the purpose. This simple marker served until 1879 when Mr. Clement Studebaker Sr. of South Bend, Ind., had erected over the grave a beautiful but unostentatious stone, with this inscription:

'Nancy Hanks Lincoln,
'Mother of President Lincoln,
'Died October 5, A. D. 1818,
'Aged 35 years.
'Erected by a friend of her
'Martyred son.'"

This book, by the way, published by J. B. Lippincott Co., is a complete story of the shrines along Lincoln way, Hodgenville to Beardstown.

Aside from this feeder, another branch road would probably connect the main memorial highway with New Albany, Mt. Vernon and Evansville.

Near Rockport, Ind., the trail would cross the Ohio, and then would come the connections to Kentucky's many Lincoln shrines, with the southern terminal at the Nolin creek farm, near Hodgenville, where Abraham was born.

One of the points of interest in this section is the site of the old Knob Creek school, in which Lincoln learned readin', writin' and arithmetic, to the rule of three, under the guidance of Zachariah Riney and Caleb Hazel.

One quarter of a mile to the south is the old swimming hole, where tradition has it that Austin Gollaher saved the boy Lincoln from drowning.

The advantage of such a highway is obvious. With present day motor-car transportation, an official Lincoln Highway would make a trip to the shrines of Illinois, Indiana and Kentucky almost as simple and as convenient as a trip to the museum.

## POLAR FLYER



© UNDERWOOD & UNDERWOOD.

CARL B. EIELSON.

WHO flew Capt. Wilkins on the latter's epochal flight over the North Pole, has been awarded the Harmon Trophy, given annually for the best demonstration of the reliability of airplane travel. Col. Lindbergh was the last holder of the trophy, having received it for his flight to Paris.

## International Manager Gets A Promotion

### F. J. Harmon Goes to Philadelphia—M. F. McCarty Succeeds Him.

F. J. Harmon, who came here two years ago from Chicago to take charge of the International Harvester Co. branch, has been appointed Philadelphia branch manager and will leave tonight to assume his new duties. He is succeeded here by M. F. McCarty, formerly branch manager at Aurora Ill. L. W. Hully assistant manager here, continues in that capacity.

Shortly after Harmon came here construction of the company's large plant at 4010 West Pine boulevard was completed. It is regarded as one of the most complete sales and service buildings in the city. Its erection, according to Harmon, was necessitated by the rapid increase of the International motor truck sales here, as evidence the 108 per cent increase in sales in 1928 over 1927.

Harmon said yesterday that two new buildings for Philadelphia are planned, both to be larger than the St. Louis plant.

## Stewart Addresses Jefferson City Auto Dealers

About 20 representatives of St. Louis automobile distributing houses and accessory jobbing houses attended the annual meeting of the Capitol City Automobile Dealers' Association at Jefferson City Tuesday night, March 12. There were present about 300 dealers and salesmen from Jefferson City, Columbia, Fulton, Tipton and Mexico. Maj. Robert E. Lee of the St. Louis Automobile Dealers' Association was toastmaster.

The speakers were Lieutenant-Governor Winters, Jones H. Parker, speaker of the House of Representatives; A. A. Speer, Jefferson City banker; Joseph Holland, assistant Attorney-General; L. M. Stewart of the Midwest Motors Co., St. Louis; A. C. Williams of the Olds Motor Works, St. Louis, and President Davis of the Capitol City Automobile Dealers' Association of Jefferson City.

Other St. Louisans who attended the meeting were Walter T. Mills of the Auto Parts Co., Charles E. Lewis of the Authorized Motor Parts Co., George H. Niekamp of the Beck & Corbitt Co., Frank Quan of the Fred Campbell Auto Supply Co., V. D. Sears of the H. & H. Machine Co., George Kincaid of the Weber Implement and Auto Co., Fred Fox of the Fleer-Petty Auto Supply Co. and C. C. Nangle of the Vesper-Buick Auto Co.

The addresses followed a dinner at 6:30 p. m., and a program of music and entertainment came after the addresses.

## G.-P. Export Business Shows Big Increase

Graham-Paige, which in its first year attained a record-breaking sales volume of more than $80,000,000 worth of automobiles, is rapidly gaining a place close to the leaders in export business. Not only has the new product of the three Graham brothers taken hold rapidly in foreign countries, but a great increase in the dealer organization abroad assures the company the benefits of world-wide distribution. Graham-Paige cars are now on sale in virtually every country of the world, handled by dealers operating under 115 overseas distributors, of which 11 have been obtained this year.

The remarkable gain in popularity of the Graham-Paige abroad is evidenced by the fact that in the first two months of 1929, export shipments (not including Hawaii Canada and Cuba) totaled 2224, or nearly eight times as many as in the same period last year, according to factory reports.

## Buick "Score-Card" Is Being Made to Make Comparisons

For the convenience of Buick owners and future owners, the Buick Motor Co. has produced a "score-card" of important automobile features that the prospective buyer should look for in his car. This score-card shows a list of 13 questions regarding the salient and vital points of a motor car's history, background and features incorporated in its manufacture.

Each of the questions receives an accurate and more or less detailed answer by Buick, while enough blank space is left in order that the individual may jot down the answers that any competitive manufacturer would be obliged to make to the same questions. He then is able to see in his own handwriting just how the car he has in mind compares with Buick—item for item—feature for feature.

In brief, the points covered by this score-card are: The number of years the car has been manufactured; the number built; the number in service today; the distribution of service stations; production during past 12 months; car's design for protection of operating parts; safety provisions for occupants; comfort provisions for driver and passengers; engineering advancements in latest models; aids provided for quick starting and motor warming; builder of bodies; what owners think of automobile; how well manufacturer meets demand for fulfilling buyers' exact needs.

## Franklin Output Being Stepped Up

Factory activities at the Franklin Automobile Co. are being directed to a second stepping-up in production since the introduction of the three new models in the 1929 line; one at $600 less than any previous Franklin car has ever sold. Within the past few months the dealer organization, both domestic and export, has been enlarged and improved.

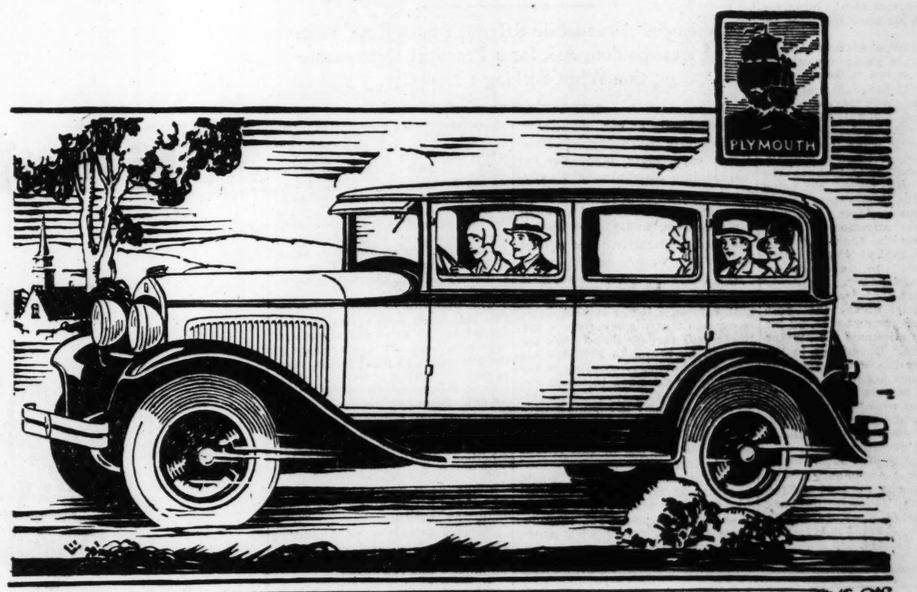
"Expectations have been exceeded by the public acceptance of the new lines and new low prices," said John E. Williams, vice president, in charge of sales. "Dealers' sales were large when the new models first appeared, and the recent sales curve looks even better.

**First-Class Auto Refinishing**
*Speedy Service—Reasonable Prices*
Inexpensive Color Changes or Chemically Cleansing and Polishing of Your Duco or Lacquer Finish.
DENT, TOP AND CURTAIN WORK; UPHOLSTERY REPAIRS & SEAT COVERS
**THE MUECK AUTO BODY CO.**
LINDELL 1481 / 4111 — 4321-29 West Papin St., Cor. Tower Grove Av.
*On Papin, just 3 blocks east of Forest Park*

CHRYSLER MOTORS PRODUCT

# All talk of *Plymouth* revolves on Quality

FULL / SIZE




THE FULL-SIZE SEDAN HAS EVERY BIG-CAR COMFORT
*Ample Room for Five Large Persons—$695 at factory*

*ONE of the fine things about owning a FULL-SIZE Plymouth is having a car that doesn't suggest a price tag to all of your friends.*

Plymouth can match price with other motor cars in the lowest-priced field, but there all similarity ends—for other cars priced around it cannot begin to match the Plymouth for size, quality, beauty and power.

Therein the *full-size* Plymouth enjoys a strikingly unique distinction.

People think instantly of style when they see a Plymouth glide by—when their eyes are taken by Plymouth's full-length gracefulness, its slender-profile radiator, its flaring "airwing" fenders and the many other smart touches of Chrysler designing.

Thoughts of comfort are inevitable when anybody steps inside the Plymouth and contrasts its *full-size* roominess with the cramped quarters of miniature cars.

You feel a genuine thrill at the wheel when you sense the flood of power that answers the lightest touch on the accelerator—when you discover the fine smoothness of Plymouth's big high-compression engine which utilizes the Chrysler "Silver-Dome" principle.

You enjoy a wonderful feeling of safety when you touch the brake pedal and note the positive, quick action of the *full-size* Chrysler weatherproof internal-expanding 4-wheel hydraulic brakes.

Summing it all up, the *full-size* Plymouth brings you real fine-car advantages and satisfactions, and at the same time offers utmost economy in first cost as well as remarkable savings in gas, oil and general maintenance.

$655 And Upwards F. O. B. Factory

A small price no longer limits anybody to a small motor car. In creating Plymouth, Chrysler Motors has changed the whole complexion of the lowest-priced field.

X X X

*Coupe, $655; Roadster (with rumble seat), $675; 2-Door Sedan, $675; Touring, $695; DeLuxe Coupe (with rumble seat), $695; 4-Door Sedan, $695. All prices f. o. b. factory. Plymouth dealers are in a position to extend the convenience of time payments.*

PRODUCT of Chrysler engineering and craftsmanship, the Plymouth has been so named because its strength and endurance, ruggedness and freedom from limitations so accurately typify that Pilgrim band who were among the first American Colonists.

**PLYMOUTH**
*AMERICA'S LOWEST-PRICED FULL-SIZE CAR*

*See Your Nearest Plymouth Dealer for Demonstration*

MIDWEST MOTORS, Inc.
2621 Locust Blvd., St. Louis
ROBERTS MOTOR CO.
5187 Delmar Blvd., St. Louis
NORMANDY MOTORS, Inc.
7300 Natural Bridge Rd., St. Louis
LASKER MOTORS, Inc.
5626 Gravois, St. Louis
BARKER MOTOR CO., Inc.
7486 Manchester, St. Louis
ST. JOHN'S MOTOR CO.
8800 St. Charles Rd., St. Louis
BROCK MOTOR CAR CO.
Olive and Newstead, St. Louis
LAU MOTOR SALES CO.
7829 Ivory Ave., St. Louis
THREDE AUTO CO.
Alton, Ill.
OLIVER C. JOSEPH
Belleville, Ill.
CHAS. PROCASKY
Belleville, Ill.
HOFFERT BROS.
Alton, Ill.
TATE MOTOR CO., Inc.
3001 Washington Blvd., St. Louis
EAST SIDE MOTOR CO.
Granite City, Ill.
ANHEUSER & RUTH
O'Fallon, Ill.
JENNY MOTOR SALES
Highland, Ill.

# CAR OUTPUT 10 PCT. ABOVE LAST YEAR

## N. A. C. C. Chief Predicts 1929 Will Be Greatest Auto Year.

DETROIT, Mich., March 16.—Announcing a gain of 10 per cent in automobile production thus far in 1929 compared with the same period in 1928, Alvan Macauley, president of the National Automobile Chamber of Commerce, speaking before the members' meeting of the National Automobile Chamber of Commerce in the Book-Cadillac Hotel yesterday, declared that this year would be the best in motor history.

The February production of Chamber members estimated from shipping statements was reported to the members of 342,344. This total is exclusive of Ford. With the latter figures added, it is clear that the month's total will be the largest February on record and may prove to be the largest month in the history of the business, according to Macauley.

"The gains in business this year as compared with last are gratifying, not only because they show progress but also because they indicate a conservative advance in production operations," Macauley declared.

"The industry may look forward to the best year in its history, based on increases in general prosperity both rere and abroad as well as on a more intensive use of motor transportation in a wide variety of carrying operations.

"Industry is always in the healthiest condition when it is making consistent steady progress, which is the situation indicated for this year.

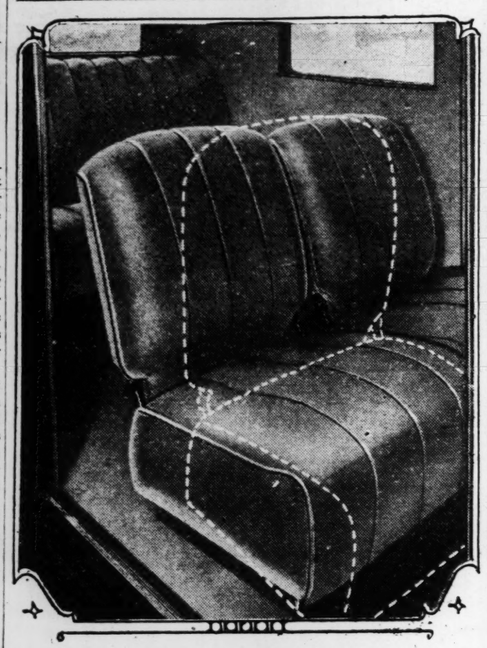
"In the United States, highway construction is going forward at the rate of 40,000 to 50,000 miles of hard surfaced roads per year. As rapidly as these roads are built, bus lines are being installed and high grade commercial vehicle delivery service is being instituted.

"Passenger car trade is continuing active, especially because the cars in all price classes are being offered at the best values in the history of our business. Not only is there more attention to body work, but likewise there has been marked mechanical improvement with respect to acceleration, smoothness and power.

"Our export trade was close to 550,000 vehicles during the past year and each car owner is, by his example, a salesman for motor transportation. Experience in the United States has shown that the more cars there are in the field the better is the market. That is true, not only because of replacement demand, but also because the convenience of motor transportation is its own best advertisement."

Production figures of members of the National Automobile Chamber of Commerce this year and last year were as follows: January, 1928, 232,685; January, 1929, 268,261; February, 1928, 320,822; February, 1929, 342,344.

## HUDSON SEATS ARE ADJUSTABLE



COACH interiors are now built for beauty and comfort as well as utility. Hudson and Essex cars are featuring fully padded front seats. The passenger seat can be slid forward, even with a pasenger seated, so as to allow free passage through the wide door to the rear seat.

# *Many Prospective Buyers Don't Use Their Knowledge*

## Experienced Automobile Salesman Says Even Veteran Drivers Seldom Ask for a Practical Demonstration When Seeking a New Car.

Have years of car ownership, years replete with a host of educational experiences, made the car buyer more discriminating? Offhand, one would think ,this question, put to a number of automobile salesmen, would draw an unqualified affirmative. But it does not.

On virtually every side it is qualified. Particularly is this true with reference to the type of demonstration that the experienced car buyer asks for—or fails to ask for—when he begins to hunt for his next automobile. According to the majority of salesmen to whom the question was put, even the motorist who obviously is equipped with considerable knowledge of motor car value seems entirely indifferent to making use of this educational experience.

The salesmen's answers would imply that car-buying has ceased to be the high adventure of less sophisticated times. Yet, they declare that the fervor with which new cars are used after their purchase belies this assumption. The "kick" is there, they say, but changed in form.

"I am positive that three-fourths of the prospects that I take riding know enough about the mechanics of an automobile to saw for a really testing demonstration of the car," says one veteran of the motor car retail field. "But, they are satisfied with almost anything the salesman cares to call a demonstration."

The majority of those to whom this individual sells a new car ask for about the same demonstration that was made 10 years ago, in the city in which he operates, there is one hill with a somewhat undeserved reputation for difficulty of ascent. Salesmen declare that the first question regarding the performance of the cars they represent invariably concerns itself with whether "she'll climb" the hill just mentioned.

"Why don't you take them to one of the harder hills?" one salesman was asked.

"They'd think you were evading the issue. You can't make them believe there's a nastier hill within 50 miles," was the answer.

Every salesman declares a willingness to give any reasonable demonstration, but such a practice requires more time and generally they are not going to spend it upon a prospect who is satisfied with a cursory display of the car's merits. They hardly are to be blamed for this attitude by anyone conscious of the value of time.

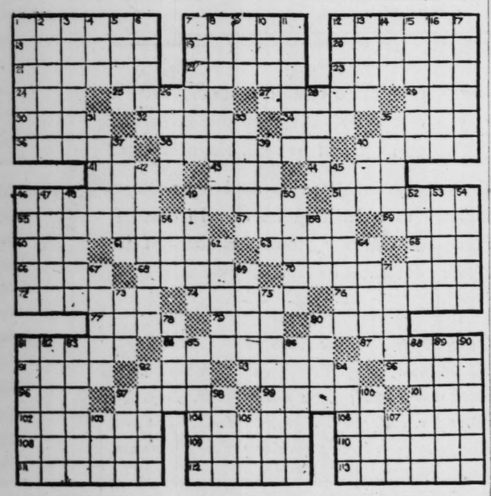
While it is safe to assume that everyone who ever has owned a car knows that it should not be operated at high speeds or forced to pull hard when it is new and tight, too many fail to give the demonstrator credit for being like all other cars in this respect. According to a salesman who sells one of the most powerful cars on the market, many of his prospects think it is fear of failure to prove his point that makes him refuse to force his new car in some freak test. Provided these skeptics would recall the power performances of that make of car such as they must have seen dozens of times in their driving experience, they would not even demand a power test, but concentrate upon some other feature—comfort, acceleration or the like. They need not have owned or even driven such a car, salesmen maintain, but merely to have watched it glide easily up the steepest grades.

However, experience apparently has failed to teach them this lesson, too.

With respect to determining the car's qualities of comfort, acceleration, capacity to run at low throttle, deceleration, noiseless operation and many others, the experienced motorist also is declared to fail to make the most of his opportunities. In the case of comfort, for instance, many are found to be entirely satisfied even when the demonstrator takes them over perfectly smooth streets where even a springless car would ride comfortably and serenely. On the other hand, some will go to the other extreme and insist upon a drive over the roughest possible thoroughfare where even the best of springs and shock smothering devices would fall short of perfection.

It is interesting to note just what the men who sell cars would demand in the way of a demonstration were the situation reversed and they the purchasers instead of sellers. A symposium of the views of quite a number on this subject indicates that they would approach the issue considerably differently than their customers.

## CROSSWORD PUZZLE



**HORIZONTAL.**

1—Stately building.
7—Learns by repetition.
12—Metal.
18—Corrodes.
19—Part of an ode.
20—Highest point.
21—Competitors.
22—Wild.
23—Deputy of a Bishop.
24—Employ.
25—Fur-bearing animal.
27—Pools
28—Small horse.
30—Slave.
33—Pertaining to the nose.
37—Incline the head.
41—Feast.
42—Follow.
48—Withdraws.
49—Saucer.
51—Unique.
53—Ezra.
54—Ireland.
56—Aground.
59—Build.
61—Riddle.
62—Alarmed.
67—Kingdom.
69—Bang.
69—Flap of a garment.
61—Leased.
63—Demolishes.
65—Ore. (Sp.)
66—Bad.
68—Diver's suit.
70—Nastiness.
72—Keep.
74—Aside.
76—Slip knots.
77—The bair.
78—Move out.
80—Ornamental button.
81—Punctuation mark.
84—Perfume.
87—Claw of a bird.
91—Wing-shaped.
92—Lay out.
93—Greek letter.
95—Erudition.
96—Lighted.
97—Savory.
99—Ends aimed at.
101—Entangle.
102—Prevents.
104—Herb of the lily family.
106—Ability.
108—Forbids.
109—Slur over.
110—Vindicate.
111—Means.
112—Genders.
113—Soaked.

**VERTICAL.**

1—Scrutinize.
2—Ascended.
3—Admirers.
4—Girl's name.
5—Morphological unit.
6—German city.
7—Offal.
8—Any skilled worker.
9—Jutting rock.
10—Kind of cheese.
11—Goddess of the moon.
12—Ranted.
13—Ornamental spires.
14—Seed capsule.
15—Waxy quartz (pl.)
16—Native of Shem.
17—Waver.
26—Female horse.
29—A flower.
31—Mania.
33—Organ of the body.
34—Conclusion.
37—Burrow.
39—Black snake.
40—Conquer.
42—Confident.
43—Remaining.
46—Flowering plant.
47—Burst
48—Custom.
49—Tropical swelling.
50—Insulting reproach.
52—Adheres.
53—Parsonage.
54—Accumulate.
55—Sin.
58—Lean.
62—Forecasts (colloq.)
64—Sound.
67—Toil.
68—Screened together.
71—Relating to a node.
73—Electric atom.
75—Traitor.
78—Pile.
80—Bristle.
81—Sloping manege-ground.
82—Tropical fruit (pl.)
83—Dormant.
85—Aromatic odors.
86—Concludes.
88—An indehiscent legume.
89—A kind of fruit.
90—Snared.
92—Billiard shot.
94—Place of worship.
97—Let it stand.
98—Valley.
100—Keen.
103—Inlet (geol.)
105—Mingle.
107—Permit.

**Answer to today's puzzle will be found on another page of this section.**

# TRUCK MAKERS FOREGO PLAN TO HOLD SHOW

## National Sales Campaign Is Decided on Instead.

DETROIT, Mich., March 16.—Holding that the more efficient use of the motor truck is the keynote of lower distribution costs to the consumer, the truck members of the National Automobile Chamber of Commerce decided yesterday to alter their plan of holding a national motor truck show in favor of adopting a program of sales effort which would demonstrate the uses of the truck in various types of delivery effort. The decision was reached at the truck members' meeting of the National Automobile Chamber of Commerce, held at the Book-Cadillac Hotel here.

The motor truck committee of the Chamber was asked to consider the advisability of a motor truck week throughout the United States, which would include special exhibits by all dealers, with demonstration tests for brake performance, hill climbing and acceleration.

One costly feature of modern distribution, it was pointed out, has been the necessity of local stores carrying high inventories of goods. With efficient economical truck travel, local deliveries can be made promptly from central warehouses, thus permitting local stores to keep a small stock on their shelves.

## TALLEST TEXAN USES PLYMOUTH



JACK EARL, world's tallest man, who is eight feet, six inches in height, and hails from El Paso, Tex., is fond of motoring, more so, he says, since he recently purchased this Chrysler-built Plymouth car.

## Better Auto Service Is Foreseen by Nash

BUFFALO, N. Y., March 16.—Perfect equalization of all four brakes is insured in Pierce-Arrow's new straight eight cars through an ingenious testing machine. Each car is submitted to the test at the factory here.

Each car is driven upon a raised platform, where each of the four wheels rest on a geared roller. The brake is set at a position partially on. Then the rollers are turned by motive power, forcing the wheels to revolve. The resistance that each of the four wheels offers is registered on a dial.

Skilled mechanics then adjust both front wheels to register the same degree of resistance, and both rear wheels are adjusted alike. The pair of front wheels is adjusted to carry 50 per cent of the braking effort, and the rear wheels 50 per cent. The calibration is precise and exact.

Driven off the brake-testing machine, the cars are tested on the floor of the factory. Time and again they are speeded up and the brakes applied, at various speeds.

## Old Packard Burned In Show Fire

Among the cars destroyed in the fire which last Tuesday night wiped out the Los Angeles Automobile Show was a 1901 Packard. The old car, which was among the first produced by J. W. and W. D. Packard in the original Packard factory at Warren, O., formed a part of the display of Earle C. Anthony, California Packard distributer.

Anthony had obtained the car from the Packard factory, where for several years it had reposed alongside of Old Pacific and Packard Model A. The latter was the first Packard ever built, a vehicle which was completed in 1899. Old Pacific was the first automobile to make a transcontinental trip. The Anthony display included some 16 modern Packard Eights and a 1907 Packard roadster which had long been a well-known vehicle in Los Angeles. These also were destroyed in the fire.


**Your Car Washed in 9 Minutes! 95c**
*A Thorough Job*
Super Service Old Fashion Courtesy

CHROMITE Do not paint. Let us Chromite your car and restore its original color and impart a new car appearance. Will remove all spots and streaks. Up from $4.00 SAME DAY SERVICE

PERMAWAX for new cars and cars in tip-top shape. Prevents rain spots, streaks and discoloration. Gives a brilliant polish. Your car always beautiful. Insures against depreciation. Up from ..... $2.50 SAME DAY SERVICE

FENDER REFINISHING AND DENT WORK Fenders refinished, $1.25 up. Refinishing of four, including side skirts, dustpan, gas tank and chassis. Average car ..... $8.00 SAME DAY SERVICE

TOUCH-UP WORK
We can match any color. Save price of paint job. Let us touch-up chipped, worn or faded places on your car.

OTHER DEPARTMENTS
Repair—Flat rate—Lubricating, 75c to $1.00 per car. Renovating—Your upholstery thoroughly cleaned, $1.00 per car.

**THE CHROMITE COMPANY**
*718-28 N. Kingshighway (Off Delmar)*
SUNDAY SERVICE

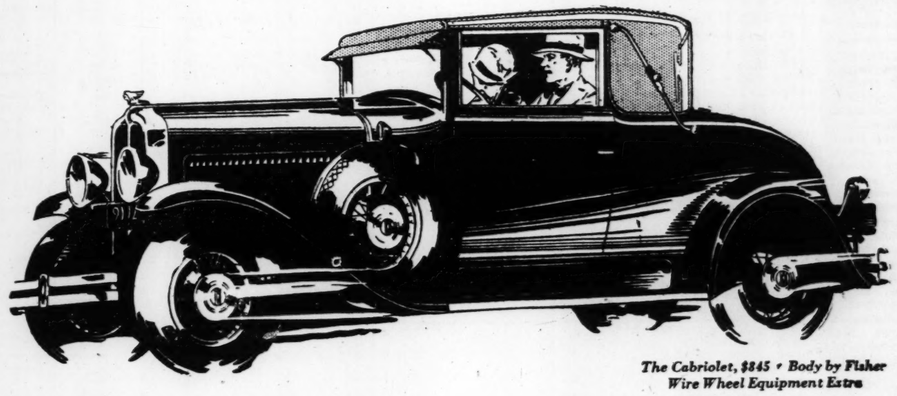


The POST-DISPATCH Regularly prints MORE WANT ADS than ALL the other St. Louis newspapers COMBINED.



*Forward-Looking People Will Investigate This Car*

# You don't have to lift the hood to get the story



*The Cabriolet, $845 • Body by Fisher Wire Wheel Equipment Extra*

YOU don't have to be a mechanical genius to appreciate the New Pontiac Big Six. Of course, if you want to know what's in this car you can find many things about it to interest you. You can find a big, new L-head engine with a larger, highly perfected carburetor, providing big car power and speed. You can find all rotating parts from fan to rear axle in accurate dynamic balance, assuring big car smoothness and freedom from vibration. You can find Fisher bodies of staunchest steel and wood construction, sturdy and free from drumming or rattles. You can find new four-wheel brakes of the noiseless, dirt-and-weather-proof internal-expanding type, providing maximum safety and amazing ease of control.

But most forward-looking people are more interested in *what* a car gives them than in *how* it gives it. They see the New Pontiac Big Six. Its style and smartness and the charm of its interiors appeal to their sense of beauty and luxury. They drive the car. And its big car performance wins their highest respect.

The New Pontiac Big Six makes its strongest appeal to just such forward-looking people—people who appreciate the finer things in life. Oakland created it to enable these progressive people to *step up* the quality of their automobiles without departing from the low-priced field. A glance and a ride will tell you how completely Oakland has succeeded. You don't have to lift the hood to get the story.

*Prices $745 to $895, f. o. b. Pontiac, Mich., plus delivery charges. Bumpers and rear fender guards regular equipment at slight extra cost. Check Pontiac delivered prices—they include lowest handling charges. General Motors Time Payment Plan available at minimum rate.*

**MISSISSIPPI VALLEY MOTOR COMPANY**

2801 LOCUST STREET — E. A. HATFIELD, President — Phone JEfferson 3542

METROPOLITAN DEALERS

TRIANGLE AUTO CO. 5621 Gravois
BURGDORF MOTOR CO. 2721 S. Jefferson Avenue
ANGELICA AUTO CO. 4231 N. Grand Boul.
SADLO-FABEK MOTOR CO. 4937 Natural Bridge Avenue
CLAY-GOODLOE AUTO CO. 5841 Delmar Boul.

BRAHM-MITCHELETTE MOTOR CO. 3537 S. Kingshighway
IVORY AUTO CO. 7805 Ivory Avenue
SHUBERT MOTOR CO. 8209 Gravois Avenue
JENNINGS MOTOR SALES 8917 W. Florissant Avenue

MUELLER MOTOR CO. 2012 Lucas and Hunt Rd.
WHITE BROS. AUTO CO. E. St. Louis, Ill.
MEYER BROS. AUTO CO. Belleville, Ill.
HOPE MOTOR CO. Granite City, Ill.
HOPE MOTOR CO. Edwardsville, Ill.

HORSTMAN AUTO CO. Collinsville, Ill.
STOFFEL'S GARAGE Highland, Ill.
R. & R. MOTOR CO. Columbia, Ill.
SATRE MOTOR CO. Lebanon, Ill.

LENZBURG GARAGE Lenzburg, Ill.
DAN WOLF MOTOR CO. Valley Park, Mo.
ST. CHARLES SALES CO. St. Charles, Mo.
ST. CLAIR GARAGE St. Clair, Mo.
FOX CREEK GARAGE Fox Creek, Mo.

MAYLE MOTOR CO. Pacific, Mo.
DES PERES GARAGE Des Peres, Mo.
UNION GARAGE Union, Mo.
KASEL GARAGE Washington, Mo.
LOHMAN BROS. Warrenton, Mo.

THE NEW PONTIAC BIG 6 at $745

PRODUCT OF GENERAL MOTORS


ST. LOUIS

# WHO IS GUILTY

## THE SNOWSTORM

by EVELYN JOHNSON and GRETTA PALMER



IT is one of the great advantages of great wealth that it permits one to be as disagreeable as one wishes. All of one's associates sink to the spiritless level, not of paid companions, but of companions living in the hungry expectation of some day being well paid for their present evidences of good nature. The situation, however, is not without its dangers; even the most wormlike of one's servitors may turn.

If there was ever a man of wealth who invited tragedy it was David Hemingway. He had amassed a large fortune by a kind of low cunning and malicious ruthlessness which would have delighted a socialist in search of a dreadful example of the capitalist class. Although well over 70 and reasonably frail he had none of the diseases which his relatives felt they might rightfully expect at such an age, and he had, moreover, a most disconcerting habit of changing his will on the least provocation, usually in some quixotic way which kept the majority of his family in a perpetual state of nervous collapse. After each new draft months of coddling and minor kindnesses were required before the old man would at last relent and make some disposition of his funds more in keeping with the views of his relatives.

One fateful March, Hemingway descended, with all the elaborate demands of a royal visitation, for a week's visit to the family of his nephew, Wilbur Clark, whose small suburban home was hardly up to the demands made on it by such a personage.

It was a small frame house, screened from its neighbors by thick shrubbery which surrounded the lawn, and having, as its sole architectural pride, three unsightly little iron balconies outside the bedrooms of the second floor. It had been the belief of the architect that these excrescences introduced into the sedate neighborhood some of the dashing charm of the Faubourgs of Paris, and none of the inhabitants was in a position to contradict him.

On one side of the house a balcony opened off a small front room occupied by a Victrola, a five-foot shelf of books and a gas grate. In spite of these innocuous objects, it was always referred to by the family as "the den." Next came a small bedroom decorated in the crossed tennis racquet and pennant style which bespoke the taste of the 16-year-old junior. At the rear was the room which was the glory of the house, having a "view over the chicken yard," exposure on two sides and a balcony. It was here that the august uncle was unhesitatingly placed.

Across the hall from his chamber was the bedroom—also with a balcony—occupied at the moment, by Wilbur's scapegrace of a brother-in-law. Young Phil Hemingway had probably as extensive a knowledge of three-pocket billiards as any man in the State, and he was noted for his prowess in the gymnasium of the local Y. M. C. A., without ever showing any spiritual improvement from contact with that organization.

At the age of 26 he was still successfully forcing his brother-in-law to support him on his modest clerk's salary, from sheer terrorization and advance blackmail. For he had threatened, if he were thrown out, to take up a career of hold-up robbery and to disgrace the family, with the result that Uncle David's money would disappear forever from its grasp.

A tentative but successful hold-up of a drug store which netted him $16 was hushed up, and Phil promised that as long as his debts were taken care of and the cuisine did not fall below a reasonable standard, he would behave himself. After all, he stood an excellent chance of sharing equally in the Hemingway money, and had no intention of creating a scandal unnecessarily. None the less, the family knew better than to oppose him outright.

There was naturally an air of tension over the household during the present visitation of old David. Although he had maliciously concealed the fact from his household, his doctor confided to Mrs. Clark that her uncle was suffering from severe attacks of gout and the end seemed less remote. Everyone had been warned to say nothing of the matter, and to flatter the old man as much as possible.

The entire hous
the inconvenient l
cause that was th
preferred by Davi
only weaklings he
Junior's compani
sternly warned to
the house, and P
not to appear wi
breath, which,
strong clove flavo
visit.

"I really think
him," said Eleano
to her husband, a
paring for the nig
so much less bitte
usual. Of course,
the rest of us to
cheap meals to sh
being extravagant
even dared have
from the front wa
say we're unfit
wisely. There are
days before he lea
lieve it's all rig
threatened once
will." She finish
hair for the nig
placent toss.

The next morni
storm broke, and
seemed fated to
minious end. Ju
caught a bad cold,
more polite forms
David Hemingway
all sickness as a
weakness. At th
Phil was notably
tremor of fear c
as she heard the
and unsteady st
way to the dinin
Phil, disgraceful
drunk. Before
him away from
eyes of the old m
him in a convi
leaned heavily on
what he supposed
pat.

"What you got
he asked, lifting
glass of hot wa
David's stern
there's no kick in
you up." And fr
produced a bottle
poured it into th
He was rushed fr
put quickly to b
apologies nor tea
the disgrace.

David Heming
intention of chan
time it was to be
Frenchwoman wh
governess to th
friend he had vi
fore. He immedi
with his solicitors
taking speed a l
companied by a
who took with a p
the news that s
some $10,000,000
had seen only on

The three were
for several hours
noon, and when
who had been in
ury of hysterics,
spirit left to tell
his conduct. Th
sobered up by n
thoughtful.

"It must be ov
over," signed
changed his will
little minx and w
Phil, how could

"Did anyone
alone?" asked Ph

"No, none of u
when the lawyer
arrived, and whe

Eleanor turned
preparing supper
appropriate to bal
And dinner that
cheerful, in spite
less efforts at jo
feeling in distinct
drove Phil upst
after the tapioca
o'clock he glance
dow as he starte

"Stopped snow
marked cheerfull
snowing that .no
but no one had t
him.

The next mo
alarm clock so-in
nor gathered to
for her bath an
her room. She
the door locked
Her husband inc
ered she was rig
From cries from
Phil's, it appeare
all in the same
of them ever loc

# WHO IS GUILTY?

*HERE is the outline of a baffling crime. The reader is invited to make his own solution of the mystery, and then compare it with the correct answer which will be published next Sunday.*

## THE SNOWSTORM

by
EVELYN JOHNSON
and
GRETTA PALMER



IT is one of the great advantages of great wealth that it permits one to be as disagreeable as one wishes. All of one's associates sink to the spiritless level, not of paid companions, but of companions living in the hungry expectation of some day being well paid for their present evidences of good nature. The situation, however, is not without its dangers; even the most wormlike of one's servitors may turn.

If there was ever a man of wealth who invited tragedy it was David Hemingway. He had amassed a large fortune by a kind of low cunning and malicious ruthlessness which would have delighted a socialist in search of a dreadful example of the capitalist class. Although well over 70 and reasonably frail he had none of the diseases which his relatives felt they might rightfully expect at such an age, and he had, moreover, a most disconcerting habit of changing his will on the least provocation, usually in some quixotic way which kept the majority of his family in a perpetual state of nervous collapse. After each new draft months of coddling and minor kindnesses were required before the old man would at last relent and make some disposition of his funds more in keeping with the views of his relatives.

One fateful March, Hemingway descended, with all the elaborate demands of a royal visitation, for a week's visit to the family of his nephew, Wilbur Clark, whose small suburban home was hardly up to the demands made on it by such a personage.

It was a small frame house, screened from its neighbors by thick shrubbery which surrounded the lawn, and having, as its sole architectural pride, three unsightly little iron balconies outside the bedrooms of the second floor. It had been the belief of the architect that these excrescences introduced into the sedate neighborhood some of the dashing charm of the Faubourgs of Paris, and none of the inhabitants was in a position to contradict him.

On one side of the house a balcony opened off a small front room occupied by a Victrola, a five-foot shelf of books and a gas grate. In spite of these innocuous objects, it was always referred to by the family as "the den." Next came a small bedroom decorated in the crossed tennis racquet and pennant style which bespoke the taste of the 16-year-old junior. At the rear was the room which was the glory of the house, having a "view over the chicken yard," exposure on two sides and a balcony. It was here that the august uncle was unhesitatingly placed.

Across the hall from his chamber was the bedroom—also with a balcony—occupied at the moment, by Wilbur's scapegrace of a brother-in-law. Young Phil Hemingway had probably as extensive a knowledge of three-pocket billiards as any man in the State, and he was noted for his prowess in the gymnasium of the local Y. M. C. A., without ever showing any spiritual improvement from contact with that organization.

At the age of 26 he was still successfully forcing his brother-in-law to support him on his modest clerk's salary, from sheer terrorization and advance blackmail. For he had threatened, if he were thrown out, to take up a career of hold-up robbery and to disgrace the family, with the result that Uncle David's money would disappear forever from its grasp.

A tentative but successful hold-up of a drug store which netted him $16 was hushed up, and Phil promised that as long as his debts were taken care of and the cuisine did not fall below a reasonable standard, he would behave himself. After all, he stood an excellent chance of sharing equally in the Hemingway money, and had no intention of creating a scandal unnecessarily. None the less, the family knew better than to oppose him outright.

There was naturally an air of tension over the household during the present visitation of old David. Although he had maliciously concealed the fact from his household, his doctor confided to Mrs. Clark that her uncle was suffering from severe attacks of gout and the end seemed less remote. Everyone had been warned to say nothing of the matter, and to flatter the old man as much as possible.

The entire household got up at the inconvenient hour of 5:30 because that was the breakfast time preferred by David, who held that only weaklings lie in bed after 6. Junior's companions had been sternly warned to keep away from the house, and Phil had promised not to appear with liquor on his breath, which, indeed, bore a strong clove flavor throughout the visit.

"I really think we're pleasing him," said Eleanor Clark wearily to her husband, as they were preparing for the night. "He's seemed so much less bitter this time than usual. Of course, it's dreadful for the rest of us to have to eat such cheap meals to show him we're not being extravagant, and I haven't even dared have the snow swept from the front walk, for fear he'll say we're unfit to spend money wisely. There are only three more days before he leaves, and I do believe it's all right. He hasn't threatened once to change his will." She finished braiding her hair for the night with a complacent toss.

The next morning, however, the storm broke, and all their plans seemed fated to come to an ignominious end. Junior, who had caught a bad cold, was not versed in more polite forms of sniffling, and David Hemingway was opposed to all sickness as a perverse form of weakness. At the early breakfast Phil was notably absent, and a tremor of fear came over Eleanor as she heard the front door open and unsteady steps making their way to the dining room. Entered Phil, disgracefully and openly drunk. Before she could hurry him away from the scandalized eyes of the old man, he approached him in a convivial spirit and leaned heavily on his shoulder with what he supposed to be a friendly pat.

"What you got there, old top?" he asked, lifting to his lips the glass of hot water demanded by David's stern regimen. "Hell, there's no kick in that. Lemme fix you up." And from his pocket he produced a bottle of potent rye and poured it into the hygienic glass. He was rushed from the room and put quickly to bed, but neither apologies nor tears could wipe out the disgrace.

David Hemingway announced his intention of changing his will. This time it was to be in the favor of a Frenchwoman who had once been governess to the children of a friend he had visited 10 years before. He immediately got in touch with his solicitors and with breathtaking speed a lawyer arrived accompanied by a quiet little woman who took with a philosophical calm the news that she was to inherit some $10,000,000 from a man she had seen only once.

The three were closeted together for several hours during the afternoon, and when they left Eleanor who had been indulging in the luxury of hysterics, had hardly the spirit left to tell Phil her idea of his conduct. That man, who had sobered up by now, was distinctly thoughtful.

"It must be over now, absolutely over," sighed Eleanor. "He's changed his will in favor of that little minx and we're done for. Oh, Phil, how could you ever—?"

"Did anyone go in there with them, or were just the three alone?" asked Phil.

"No, none of us saw them except when the lawyer and that woman arrived, and when I let them out."

Eleanor turned to the task of preparing supper with a melancholy appropriate to baked funeral meats. And dinner that evening was not cheerful, in spite of David's heartless efforts at joeularity. He was feeding in distinctly fine fettle and drove Phil upstairs immediately after the tapioca pudding. At 9 o'clock he glanced out of the window as he started to bed.

"Stopped snowing, I see," he remarked cheerfully. It had stopped snowing that morning at 8 o'clock, but no one had the spirit to answer him.

The next morning when the alarm clock sounded at 5:30, Eleanor gathered together the things for her bath and started to leave her room. She was amazed to find the door locked on the outside. Her husband incredulously discovered she was right and called out. From cries from Junior's room and Phil's, it appeared that they were all in the same fix, although none of them ever locked their doors at night. From David's room came no sound.

Finally Wilbur Clark broke down the flimsy door and released the other captives. The keys of all three doors were in the locks on the outside. David's room was locked from the inside and he could not be aroused, nor could the door be broken down.

In some alarm the family summoned the police. When they arrived they found several interesting developments. The window of David's room, which gave on the small balcony, was open, and from one edge of the balcony hung a double rope, one end of which just reached the grating of the well over the cellar window. The other end was trailing half way across the lawn. From the sidewalk to the grating and back was a trail in the snow of women's galoshes, size three.

One of the policemen climbed the rope, entered the room and found David Hemingway lying undressed in his bed dead. He had been a notably heavy sleeper and had evidently been attacked in his sleep and simply suffocated by means of holding a pillow over his face until he died. There were signs of struggle, but the old man had been too weak to resist as one would have expected.

Further researches showed that both Mr. and Mrs. Clark had noticed that the den was also locked on the outside, indicating that someone unfamiliar with the house had locked it, as there was no one sleeping there. The door of David Hemingway's room was locked and barricaded with a chair on the inside, as was his custom.

The marks of the galoshes puzzled the police. It was apparent that no one of the men could have possibly worn such small overshoes, and Mrs. Clark cleared herself by producing, with some shame, a foot size seven and a half.

The galoshes themselves were found several blocks away, with one of the clips of one of them fastened to the clip of the other, suspended over the trolley wire of a street car line which passed close to the house on the front side, on which only the den and Mr. and Mrs. Clark's room opened. It was found that the French governess who had a perfect alibi, wore shoes size three, and that the will, although drawn up, had not been signed or witnessed.

How did the murderer of David Hemingway accomplish his work?

(Copyright, 1929.)

## Who Was Guilty

*Solution of "Events Leading to a Revolution," in last Sunday's Post-Dispatch.*

GEORGESCO was the villain of the piece. As his name would indicate he was also Balkan, and had come on board with the intention of murdering the Prime Minister and stealing the papers. It was easy enough to obtain the suite next to the Minister's, and a study of the layout of the boat before she sailed revealed that, just as he had expected, there were ventilators in the wall between the Minister's room and the room in the suite adjoining. On modern ships, these ventilators are back to back in adjoining rooms, although separate pipes lead from each into the main pipe. However, it is extremely easy to unscrew the external portion of the ventilator in one room and drill through into the pipe leading to the other room. This is what Georgesco did, naturally drilling when no one was in the next room. He had brought with him the necessary materials for producing the gas he considered best suited to his purpoes. The objects packed in excelsior were a round-bottomed chemical flask, a container of dilute sulphuric acid, glass pipes, connectors and stoppers, as prussic acid eats through rubber. By putting a tiny amount of cyanide of potassium in the bottom of the flask, running a pipe through the ventilator from one opening, and dripping the sulphuric acid through a funnel connected with the other opening of the flask, he generated his fumes very simply.

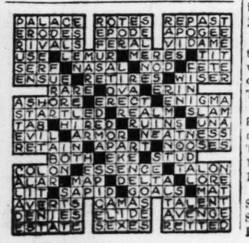
He had not counted on the secretary receiving a warning of his presence and sleeping in the anteroom, as he had probably planned to steal the papers by using a pass key after the murder had been committed. The secretary might have discovered the murder from fumes stealing under the door, or perhaps the next morning. At any rate, prussic acid fumes are very light and readily dissipated, so if he did not find the body until morning, he could easily have aired the room out.

For the secretary, knowing that it would be fatal to his party's cause for the death of the Prime Minister to be discovered before the papers could be gotten to the capital, decided to risk hiding the death as long as possible. First of all, he could not wait with the papers to explain that he had no connection with the mysterious death. He did not dare leave the corpse alone, and he did not dare stay in the cabin where fumes from some unknown source might finish him off at any moment; and at any rate, the Prime Minister's presence on deck would be a furtherance to his daring plan, for the old man would certainly not be disturbed. He had not counted on American autograph hunters.

Georgesco saw that his time had come when the secretary's body lay there, and stole the papers. His method of hiding was one that has actually been successfully employed by jewel smugglers. He hid the papers in the suite de luxe—behind the elaborate wood paneling, which could be unscrewed, would be a good place. Then, when his compatriot sailed in the same cabin, a confederate recovered the papers and took them to the Balkan capital. The revolution followed immediately.

(Copyright, 1929.)

### Answers to Today's Crossword Puzzle




# Activities of Boy and Girl Scouts

## SCOUT CAMPARALL TO BE HELD IN MAY

### Instructions for Second Annual Competition Sent Out to Troops.

The second annual Boy Scout Camparall, a form of council-wide scouting competition initiated last year by the St. Louis Boy Scout Council, and adopted immediately by councils throughout the country, will be held at the old aviation field in Forest Park May 17, 18 and 19, local headquarters of the organization announce. Instructions for participation in this event have been issued to troops in the St. Louis area.

The Camparall, according to H. T. Swanson, activities directors of the council, is unique among scouting competitions in that the scout works not against other scouts but against time and arbitrary standards. The participant is assigned a particular project, which he must complete in a standard manner in a certain length of time, the time of course depending on the nature of the work. This system eliminates the possibility of personal differences in judges' opinions, as the project will be either entirely right or entirely wrong, instead of being better or poorer than one performed by another boy.

The projects will deal with activities connected with actual camp life. The competing scouts will arrive at 4 o'clock the afternoon of the opening day, and pitch tents in spaces assigned to them. After cooking and eating supper, campfire sessions will be held to inform the competitors fully as to what is expected of them.

Saturday will be devoted to projects in first aid, use of the compass, fire-building, signaling, knot-tying, handicraft, axmanship and similar activities. At noon each scout in camp will be assigned one dish to cook, the nature of which he will not know until the time to prepare it arrives. A general council fire will be held in the evening.

Sunday will be devoted to church in the morning and games in the afternoon, with the camparall concluding that evening.

Last year more than 40,000 persons visited the camparall.

## TO ATTEND GIRL SCOUT SESSION IN KANSAS CITY

Twenty-five women and girls, leaders of Girl Scout troops in St. Louis City and County, are planning to attend the annual four-day regional conference of the Girl Scout organization at Kansas City this week. The delegation, headed by Mrs. Guy Oliver, local commissioner, will leave for Kansas City Wednesday, arriving in time for the opening of the conference Thursday.

The conference will take the form of a short training course for leaders of troops throughout the "Covered Wagon Region," embracing the states of Missouri, Kansas, Nebraska, Iowa, Colorado, and Wyoming.

Miss Margaret Shepley, leader of the Brownie, or junior Girl Scout, activities in St. Louis, will conduct a course in Brownie leadership, while Miss Ruth Sampson, director of the organization here, will be instructor in map-making. Miss Bertha Bennett, also of St. Louis, who is chairman of the regional Educational committee, will demonstrate the ceremony of initiating Lone Captains into the organization. The Lone Captains, a recent addition to Girl Scouting, are women or girls who upon their own initiative have organized individual troops in towns not organized under an official council.

Mrs. Edward J. Walsh and Mrs. Benedict Farrar of St. Louis, and Mrs. Morgan Coggeshall of Webster Groves were elected to the St. Louis district Girl Scout Council last week, at a meeting held at the home of Mrs. Louis Burlingham, 4622 Maryland avenue, a member of the National Girl Scout Board of Directors. The St. Louis district council covers all of St. Louis city and county, and part of St. Charles County, and has a membership of 1500 girls.

## BOARDS OF REVIEW WILL SIT THIS WEEK

### To Examine Candidates for Awards to Be Presented at Court of Honor.

The last District Boards of Review that can pass on applications for awards to be presented to local Boy Scouts at the Spring City Court of Honor will be held in each district this week, according to William Puffer, educational director of the St. Louis Boy Scout Council. These boards will examine candidates for first class rank and for certain merit badges that are specified as "subject to review." Only with the board's approval may a scout receive his award.

Three reviews will be held in the suburban district, one at the Webster Groves High school tomorrow evening, one at the First National Bank, St. Charles, Wednesday, and one at the Overland school Wednesday. The North District board will meet at the Farragut school Tuesday, while the South District review will be held at the Fanning school Wednesday and the West District at the Clark school Thursday. All reviews are scheduled to start at 7:30 o'clock.

Candidates for any of the designated merit badges must have applications on file at local headquarters. These applications will be passed on to the proper board. Scouts unable to attend their district board, however, may obtain a transfer of their applications to one of the other boards. They may apply for transfers either by telephone or letter. Candidates for first-class rank do not need to file application for review, but must present a certificate, signed by the scoutmaster, showing that all tests have been properly passed.

In addition to awarding merit badges and first-class degrees, the court, which will be held probably at the Scottish Rite Temple April 15, will also award Star, Life, Eagle and Eagle Palm honors. While it is not necessary that candidates for these appear before a review body, they must file application for the honor not later than April 1. In addition, they must give four references, at the time of filing, from persons in a position to know that they are living up to the tenets of the Scout Oath and Scout Law.

## Troop Notes

**Headquarters Notes.**

The first 1929 issue of the Fieldglass, the official newspaper of the St. Louis Boy Scout Council, was mailed to every registered scout in the city and county last Thursday. This publication, carrying announcements of coming council activities, pointers on scout practice, and information on such things as tests and the correct wearing of uniforms, is issued at irregular intervals three or four times year, and sent free to every scout.

Sixteen new members enrolled in the Elementary Class of the St. Louis Scout Leaders' Training Course conducted by the local scout council at the Elias Michael School last week, Field Executive L. L. Hotchkiss, who is acting as scoutmaster, announced Friday. The total enrollment is now 70 men and boys, divided into 10 patrols.

Eugene Stephens is assistant scoutmaster, H. C. Noe junior assistant, and O. W. Seipp senior patrol leader, while the following men are leaders of the patrols; C. J. Gogt, Wolf; O. L. Edwards, Lone Eagle; T. F. Hunt, Bob White; V. H. Chapman, Bear Cat; J. S. Butler, Buffalo; F. Skelly Cuckoo; H. Morisse, Stallion; Ray Voorhis, Crow; J. E. Lantz, Blank patrol; Dick Berger, Owl. This last patrol is composed of men not regular members, who are attending only one or two meetings to make up for meetings missed in other training courses.

Seven patrols have been organized at the first aid class being conducted by Dr. John R. Hall of the Washington University School of Medicine for the local Boy Scout Council. The patrols have been formed under the supervision of Field Executive M. N. Leavitt, who is director of the class, and Deputy Commissioner AuBrey C. Lindsley, assistant instructor. L. M. Hall is patrol leader of the Hound patrol; C. S. Rubey, Bone Setter patrol; W. H. Kroger, Pills; N. H. Burgeheim, Crutches; L. H. Renfrow, Pelvics; C. L. Connell, Microbes, and R. A. Skillington, Bears.

The Handicraft Lodge started by the local scout council in the Missouri Theater building last winter to enable scout leadrs to work on handicraft projects, will be open on Tuesday evenings during the remainder of March and April, headquarters announces. As was the case last winter, the lodge will be under the supervision of W. F. Thompson, Ranger Camp Director, who will assist leaders in specialization courses in handicraft subjects.

Twenty-seven new scouts joined the St. Louis organization last week, according to Carl Laemmli of the registration department. They are:

West District: Troop 54, Charles Henning. Troop 60, W. W. Kleeman. Troop 98, Michael Bilgere. Troop 128, Arthur Smith. Troop 132, Jerome Weinberg. Troop 137, Meyer Gershenson.

North District: Troop 23, George Surotich, Jesse Forbeck, Mortimer Steffan, Randall Long and Leroy Knight. Troop 40, D. Hennehoefer, Troop 82, Edward Geistner. Troop 84, Willie Weiss. Troop 100, Clark Frenzel. Troop 189, Remy Stuffel. Troop 202, Koch Russell. Troop 237, Charles Lowry.

South District: Troop 180, Robert Sonders, Walter Remspecher, Virgil Beckerle, and Robert Schroeder. Troop 189, Roy Powell, Philip Finney and Robert Knox.

Suburban District: Maplewood 3, W. E. Bissell Jr., and N. Neel.

**South District.**

Troop 141 of the Sigel School has been reorganized. Charles Guletz has been commissioned assistant scoutmaster, George Fletcher junior assistant, and Robert Owens senior patrol leader. F. J. Velten, E. H. Beck, R. Tschaumer, A. C. Bunneman and T. R. Trampier have been appointed new committeemen. Two of the newly-formed patrols, under the leadership of Patrol Leader Henry Velten and William Vogel, have already been on hikes.

Eleven scouts of Troop 57 of the American Legion Post No. 3 hiked to Jennings last Sunday. Tests were passed in the course of the day. In the evening a ceremony was held around a council fire and the scout law was explained. The ceremony closed with the Indian call and answer.

Eight tests were passed by three scouts of the Snake patrol of Troop 158 of the Holy Innocents Church on a hike with Scoutmaster Messing last Sunday. Patrol Leader Angelo Calcatelo and Assistant Patrol Leader Cominic Bando passed three each, while Scout Joe Clacatelo, who just joined the patrol, passed two.

Five scouts of Troop 185 of the Kingshighway Methodist Church passed tests while the troop was on a hike to Benavis a week ago yesterday. They are Scouts Glenn Dreppard, Nicholas Bahne, Elmer Jenne, Albert Schultze and Wesley Farrell. Scout Farrell, with Scouts George Dillman and Russell Gannon attained the rank of second class last week. He was also elected bugler and is planning to organize a troop drum and bugle corps.

Scout Gannon was elected patrol leader of the Eagle patrol, with Farrell as his assistant; Scout Russell Maier became leader of the Pine Tree patrol and Glen Dreppard assistant; Scouts Raymond Dawdy and Tony Ebi were elected patrol leader and assistant, respectively, of the Flying Eagles. The Eagle patrol received the use of a patrol room for winning an interpatrol contest.

**West District.**

Fifty persons attended a Fathers' and Sons' party given in celebration of the first anniversary of Troop 26 at Delmar Baptist Church last week. After the regular meeting opening exercises in the gymnasium of the church, the fathers were escorted to the dining room by the scouts. After a dinner a motion picture film of last year's tepee camp was shown. Field Executive S. C. Reaves and the troop committeemen spoke. The mothers of the scouts furnished cakes for the dinner.

Awards for contests and an exhibit were made at the party, the Eagles being adjudged to have the best exhibit, with the Panthers second and the Foxes third.

Francis Kline's patrol won an interpatrol contest that has been running in Troop 30 for the last three months. Melvin Hertzman's patrol was second and Elliott Gillerman's patrol third. Prizes will be awarded to these patrols at a banquet to be given by the troop on the roof garden of the Y. M. H. A. within the next two weeks.

**North District.**

The drum and bugle corps of Troop 108, of the Holy Rosary Church, played at the Women's National Exposition held at the Jefferson Hotel March 4 to 9. The scouts appeared on the entertainment program the second night of the exposition.

Five new recruits joined Troop 22 last week. They are George Surotich, Jesse Forbeck, Mortimer Steffan, Randall Long and Leroy Knight. The troop asserts this is the largest single membership addition in the district since the Scout Circus Roundup last January.


TRAVEL AND RESORTS.

COMMONWEALTH HOTEL
Homelike Quiet Refined
CHICAGO, ILL.
PINE GROVE AT DIVERSEY PARKWAY
250 spacious, beautifully furnished outside rooms, each with private bath and shower. Direct view of Lincoln Park and Lake Michigan. Excellent transportation, only 15 minutes to loop. Single rooms, $2.50 up. Double rooms, $3.50 up. Special weekly, monthly rates.
UNSURPASSED DOLLAR DINNER
Ample Parking Space.
Garage in Connection.

TRAVEL AND RESORTS.




"HEALTH" is written between the lines of a typical HAMBURG-AMERICAN MENU

GOOD food is no small matter aboard Hamburg-American liners. The choicest viands, prepared by the most expert chefs, served by experienced stewards in tastefully decorated salons, combined to make every meal when going "Across the Atlantic" an anticipated occasion.

*Next Sailings from New York*

S. S. DEUTSCHLAND Mar. 23 — S. S. HAMBURG Mar. 30 — S. S. THURINGIA (Cabin Ship) Apr. 4

— PLEASURE CRUISES —

*To the West Indies and the Spanish Main*
S. S. RELIANCE
from New York
Mar. 27—16 days
Rates $200 and up

*To Northern Wonderlands*
S. S. RELIANCE
From New York, June 29—
36 days to Iceland, Spitzbergen, Norway and the North Cape.

*Consult our Tourist Dept. for Trips Everywhere*

HAMBURG-AMERICAN LINE
812 Olive Street, St. Louis — or local tourist agents

CANADIAN NATIONAL—TO EVERYWHERE IN CANADA

ALASKA
$90.00 Vancouver—Skagway and Return



Taste New Vacation Joys in the Golden North

ENJOY the inspiring, unforgettable, calm voyage through Alaska's blue fiords, past majestic mountains, green forests, amethyst glaciers.

From Skagway over White Pass and down the mighty Yukon to Dawson and Nome, you follow the trail of '98 to the romantic Klondike.

Daily through service between Chicago, Jasper National Park and Vancouver via Chicago & North Western—Canadian National Railways through Duluth and Winnipeg.

Stop off at Jasper National Park for a few golden days in this ideal mountain playground—golf and all outdoor sports. *Ask about personally conducted tours.* Full information from

W. E. RUDOLPH, Dist. Pass. Agt.,
314 N. Broadway — GArfield 1940

CANADIAN NATIONAL
*The Largest Railway System in America*

OPERATING RAILWAYS • STEAMSHIPS • HOTELS • TELEGRAPH AND EXPRESS SERVICE • RADIO STATIONS

TRAVEL AND RESORTS.

ON THE TWIN FLIERS
FIVE DAYS TO EUROPE
BREMEN AND EUROPA

Think of speed and you think of Lloyd. Travel Lloyd and save time for sightseeing abroad. To cross on these two fliers is an event in itself. Decorations by masters of modern art. Night life on a spacious dancing deck with restaurant service till dawn. Innovations in all classes..... First, Second and Tourist Third.

NORTH GERMAN LLOYD
130 W. Randolph St., Chicago
or your local agent

ALASKA



NORTHERN LIGHTS flame in the sky—living glaciers push down to sea—in Alaska! Wouldn't you enjoy a thrilling restful ocean voyage up the smooth seas of the Inside Passage to this strange country?

We have a variety of all-expense Alaskan tours to choose from—$242.71 to $601.15 covering from 16 to 40 days from St. Louis. If you are interested in Alaska, we will recommend a cruise to suit your purse and time. To avoid disappointment, make your reservations early. Please mail the coupon.

Northern Pacific Railway

My Vacation Trip
R. K. Cross, General Agent
540 Boatmen's Bank Bldg.
St. Louis, Mo.
Phone: Garfield 3240
Dear Mr. Cross: I am interested in an Alaskan cruise covering..... days to cost about.....
Please give me further information.
Name.....
Address.....
My telephone No. is.....
If student, state grade.....
228




**Why wait years for the SPINNER gives you today?**

Why dry clothes, for the line, a piece at a time, through a hand fed wringer? Why be satisfied with slow, tedious washing methods? Why put up longer with washer tub materials that cannot compare, in cleanliness or long life, with PORCELAIN? It will take years, for others to equal SPINNER speed, performance, perfection. This complete automatic home laundry banishes the wringer, wash board, boiler, rinse and bluing tub and starch bowl—does almost everything but hang out the clothes. Imagine the joy of owning, and operating, an everlasting PORCELAIN home laundry like this—one that washes without hand rubbing; rinses without extra tubs; starches, too—then does the finishing almost as dry as sprinkled clothes, in its fast revolving SPINNER—without a wringer. Price is surprisingly small—comforts are many. Give yourself the joy of a SPINNER home demonstration—free. Pay-as-you-use plan.

PHONE—GArfield 5256—CHestnut 6857—CEntral 5161

**MORTON ELECTRIC CO.**

FACTORY DISTRIBUTOR

418 N. Seventh (Between Locust and St. Charles) 1117 Olive St.






BAYER ASPIRIN is like an old friend, tried and true. There can never be a satisfactory substitute for either one. Bayer Aspirin is genuine. Without that name you can never be sure. Why have the doctors endorsed Bayer Aspirin for a quarter century? Because they know it's *safe*. Why does the public turn more and more to Bayer Aspirin every year? Simply because they have found it *dependable*. To break a cold in a hurry, to dispel the headache that goes with it; to ease a sore throat by gargling. For quick comfort when there's neuralgia or other deep-seated pain. Nothing in the whole realm of medicine can take the place of Bayer Aspirin! So tell the druggist that's what you want and look for the name Bayer on the box. Read proven directions inside.

Aspirin is the trade mark of Bayer Manufacture of Monoaceticacidester of Salicylicacid

BAYER

The Mark of Genuine Aspirin

The Bayer Cross on every tablet identifies genuine Bayer Aspirin. When buying it, look for Bayer on the box, and the word *genuine* printed in red.

Bayer-Tablets of Aspirin Genuine


The POST-DISPATCH Regularly prints MORE WANT ADS than ALL the other St. Louis newspapers COMBINED.

# FIRESTONE TIRE CHIEFS MEET WITH DEALERS

## Last of Series of National Meetings Held Here Friday.

The last of a long series of Firestone Tire Co., branch meetings at which executives of the company from Akron, O., officiated, was held here Friday at the Statler Hotel. Approximately 250 dealers from Missouri and Illinois attended. St. Louis branch manager W. G. Sabine, presided.

The principal speakers were: W. G. Manley, divisional sales manager, J. W. Shields, development department, M. N. Brady, truck tire department, and M. F. O'Neill, dealers' relations department. The latter three are from Akron.

The principal reason for holding the meeting, as outlined by Sabine, was to impart to the dealers practical information on tire construction and improvements, to promote good will between factory and dealer organization, and to teach the principles of tire merchandising.

Sabine, in opening the meeting, stated that Firestone officials expect 1929 to be the largest year in the history of the company. He said that the company had recently opened a new plant at Los Angeles and another at London, England, which increase the daily output of the company to 45,000 tires.

## Auto Tourists Making Cuba Resort Mecca

Continued From Page One.

tordom will be found on the pier with an A. A. A. brassard on their arms and will assume full responsibility for clearing the car through the customs and assist the car owner in getting started on his way under his own power.

There are two ways of reaching this beautiful isle off the coast of Florida. First, you may drive under your own power via Miami, Fla., and the Oversea Highway to Key West, Fla., the very doorway to Cuba, and then make a short run by steamer. Ample facilities have been provided by the Peninsula & Occidental Steamship Co. to transport automobiles between Key West and Havana.

Second, steamship lines now offer fast service to Cuba from all important Atlantic ports. Steamers operated in this service are of the latest type, with ample storage space for cars, which are carried at a moderate rate.

The Oversea Highway, however, is proving exceedingly popular with motorists. This modern roadway, running across the South Florida keys, offers a novel drive. It is completed as far south as Lower Matecumbe, where a ferry transports the motorist and his car over the uncompleted stretch, and then a winding, hard-surfaced highway is used for the remainder of the journey to Key West. Incidentally, Key West is a somewhat unusual city and is one American community with an old world atmosphere. In fact, in many respects, it has more of a foreign color than possibly any other. It is well worth seeing.

The A. A. A. says that the car owner can now enter Cuba for a period of ninety days without any formality other than signing of a sworn statement that he is touring for not more than a period of 90 days. He must pay duty and secure Cuban license plates to remain beyond this time.

The motorist, however, will find it easy to get about. United States money is used everywhere. English is spoken at hotels, cafes and principal stores, garages are convenient and everything makes for a pleasure jaunt. At the same time, all traffic drives to the right as in the United States and the speed laws are somewhat the same. Fifteen miles per hour is the limit for congested districts of Havana; 20 miles for outlying sections and 30 miles per hour on the open road.

It is always advisable to carry your State registration card or driving license as a means of identification. Moreover, cars must be registered with United States customs at the port of debarkation, in order to assure re-entrance duty free. Passports are not required for citizens of the United States, but those who are naturalized should have final papers in their possession.

Highway construction has been steadily going forward in this subtropical country and the American motorist will find adequate roads to make his journey pleasant and interesting. President Machado has taken a decided interest in highway construction and has laid the foundation for a system of roads to touch the important points of the island.

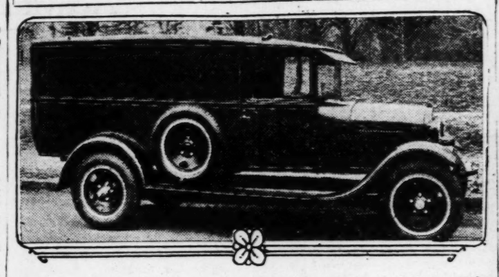
Cuba, somewhat larger than Pennsylvania, has as varied a topography as one could desire—a coastline 2000 miles long, with beaches, rocky headlands, and marshes, and many deep-water harbors. Mountain ranges sprawl irregularly in all directions, with one peak 8320 feet high. Rolling plateaus and high hills are blended beautifully with the vegetation of the tropics.

The climate is delightful. The tropical heat is tempered by ocean breezes and the altitude of the interior mountains and plateaus, and nights are always cool. Even in the rainy season, from mid-May to late October, mornings are always bright and clear.

Space does not permit an extensive glimpse into the storehouse of touring treasures in Cuba. It is sufficient to say that it dates back to Columbus and new chapters are being written into this history each day.

For those who desire historical settings for their motor tours, Cuba is a virtual outdoor museum.

## NEW FORD PANEL BODY TRUCK



ONE of the first of this new type Ford panel body truck was sold by the Ruprecht Motor Co., Ford dealer at 8025 South Broadway, to a wall paper and paint company which has found it to be a very practical unit in its delivery service.

## Less Manual Labor

Manual labor has been further reduced through the installation of the most modern machinery in the new additions recently erected at the Oldsmobile factories. Where it had been the practice to truck parts from one machine to another, the new installation includes conveyors that run directly through the machines and operation after operation is performed without lifting the work from the carrier.


**Let Us Have Your Car NOW**
Avoid the Spring Rush.
**CARS PAINTED $10 AND UP**
According to Size and Class.
**Lindell Auto Painting Co.**
815 N. LEONARD AVE.
(Between Morgan and Franklin)
Lindell 8250
Open Sundays for Reservation


## Order for 400 Cars Received by Gardner

Orders for 400 automobiles for immediate shipment were received at the Gardner factory in St. Louis one day of the past week, according to R. E. Lynes, factory sales manager. "Among this unusual number of orders," Lynes said, "was one from Detroit, which called for 100 cars for immediate shipment, and this despite the freight differential.


A Timely Purchase of One Carload of

**PENNSYLVANIA BLUE MOON TIRES**

Manufactured by Pennsylvania Tire and Rubber Co. of Jeannette, Pa. All strictly firsts in the original factory wrapper. All carry the manufacturers' standard warranty. Buy now while prices are low.

| | | | | | |
|---|---|---|---|---|---|
| 30x3½ | PENN. BLUE MOON OVERSIZE | $5.75 | 29x4.40 | PENN. BLUE MOON NON-SKID | $6.95 |
| 30x3½ | PENN. BLUE MOON GIANT O. S. | 6.45 | 30x4.50 | PENN. BLUE MOON NON-SKID | 6.75 |
| 31x4 | PENN. BLUE MOON NON-SKID | 8.95 | 28x4.75 | PENN. BLUE MOON NON-SKID | 7.75 |
| 32x4 | PENN. BLUE MOON NON-SKID | 9.45 | 29x4.75 | PENN. BLUE MOON NON-SKID | 7.95 |
| 33x4 | PENN. BLUE MOON NON-SKID | 9.75 | 30x5.00 | PENN. BLUE MOON NON-SKID | 8.45 |
| 33x4½ | PENN. BLUE MOON NON-SKID | 12.75 | 31x5.00 | PENN. BLUE MOON NON-SKID | 8.75 |
| 34x4½ | PENN. BLUE MOON NON-SKID | 12.95 | 30x5.25 | PENN. BLUE MOON NON-SKID | 9.75 |
| 33x5 | PENN. BLUE MOON H. D. | 19.75 | 31x5.25 | PENN. BLUE MOON NON-SKID | 9.95 |
| 35x5 | PENN. BLUE MOON H. D. | 19.95 | 32x6.00 | PENN. BLUE MOON NON-SKID | 10.95 |

Get our low prices on Goodrich Silvertown Cords, Michelin, Firestone, Fisk, Ajax, Goodyear All Weather and Kelly Springfield.

All mail orders must be accompanied by Bank Draft, Money Order or Check to save delay in shipping.

**RELIABLE AUTO TIRE CO., Inc.**

JEfferson 1180 Wholesale and Retail. 3117-3119 LOCUST ST. Dealers Write for Our Price List We Deliver to All Parts of the City Free of Charge. JEfferson 1181 FREE SERVICE AT OUR STORE

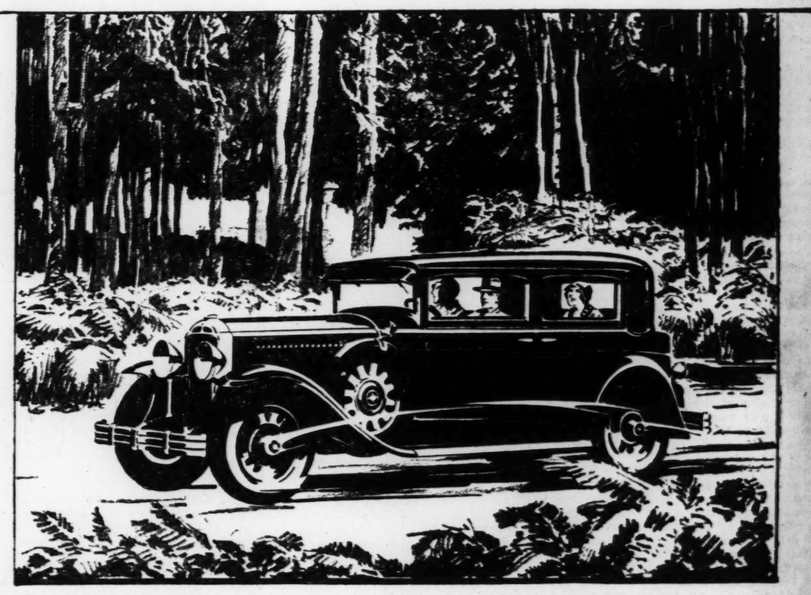
OPEN EVENINGS TILL 7—SUNDAYS 1 P. M.—TO SERVICE OUR CUSTOMERS





Just drive . . just take the wheel . . then you'll know why Buick is winning more than twice as many buyers as any other car priced above $1200!

# Get behind the wheel and get the facts!



With more than 100,000 enthusiastic owners already driving this latest Buick—with new thousands getting behind the wheel, getting the facts and entering their orders day after day—it must be plain to every prospective motor car buyer that Buick provides something heretofore unknown to motor car manufacture!

And that "something" is not only a magnificent new measure of style, beauty, luxury and comfort, but a new standard of motoring—an entirely new order of performance—with snap, sparkle and thrill vastly different and superior to ordinary cars!

Superior getaway, superior flexibility, superior hill-climbing . . . elements of power, swiftness, smoothness and stamina so truly remarkable as to be revolutionary . . . the fine results of a striking array of engineering advancements ranging from the brilliant Buick Valve-in-Head engine, the most powerful automobile engine of its size in the world, to the famous Buick sealed chassis—with all vital parts fully protected by dirt-proof, dust-proof, water-tight housings!

Come, drive a Buick! Learn the whole wonderful story of its new order of performance. Then you'll know why Buick is winning more than twice as many buyers as any other automobile priced above $1200!

Buick Motor Company, Flint, Michigan
*Division of General Motors Corporation*

| SERIES 116 | SERIES 121 | SERIES 129 |
|---|---|---|
| Sedans - - - $1220 to $1320 | Sedans - - - $1450 to $1520 | Sedans - - - $1875 to $2145 |
| Coupes - - - $1195 to $1250 | Coupes - - - $1395 to $1450 | Coupes - - - $1865 to $1875 |
| Sport Car - - - $1225 | Sport Car - - - $1325 | Sport Cars - - - $1525 to $1550 |

These prices f. o. b. Buick Factory, special equipment extra. Convenient terms can be arranged on the liberal G. M. A. C. Time Payment Plan.

# BUICK

WITH MASTERPIECE BODIES BY FISHER

West Side Buick Auto Co. Kingshighway and McPherson Northwest Branch, 5425 Easton Ave.
St. Louis County Auto Co. 7919 Forsythe Blvd., Clayton, Mo.
Vesper-Buick Auto Co. Retail Sales Department Vandeventer and West Pine
Kuhs-Buick Co. 2837 North Grand Blvd.
Webster Groves Motor Co. Summit and Lockwood Webster Groves, Mo.
Schnure Motor Co. 2216-18 Locust St.
East Side Buick Co. 106-08 Illinois Ave., East St. Louis, Ill.
South Side Buick Auto Co. 3654 South Grand Blvd.
E. A. Dodge Motor Co. 1905-7 Madison Ave., Granite City, Ill.

*For Night, Holiday or Emergency Service, Phone JEfferson 3370*

WHEN BETTER AUTOMOBILES ARE BUILT . . . BUICK WILL BUILD THEM




# Head of NBC Tells Inside Story of Radio Chain Growth

## Aylesworth Declares Telephone Organization Has No Control Over Network—Stations Join System Merely to Get New York Programs.

Considerable inside history of the organization and operation of the National Broadcasting Co. and its connections with the chains, in one of which KSD is a link, is told by M. H. Aylesworth, president of the NBC, in an article in Radio World.

"About two years and two or three months ago, Owen D. Young sent for me and asked me if I was willing to undertake the presidency of an organization that would build programs on the radio, to be offered to leading stations of the country through either a wire hook-up to these stations or by relaying through the air, if the engineers were able to make such a policy possible, so that radio broadcasting might not become a fad and the people of the country no longer use their radio sets, and so that the radio industry could sell sets and tubes, better sets and better tubes, in the years to come," Aylesworth says.

"He said he did not know how this company could pay for itself or how it could be financed, but if I would be willing to undertake the job that he felt I would have the support of the entire radio industry, and he asked me to take it.

"He knew that I was not an engineer. I told him very frankly that I was just learning how to turn on a radio set at that time, and he said it made no difference; that he had some confidence in my ideas of public policy, and would like to have me undertake it.

"Whereupon the National Broadcasting Co. was organized. We purchased Station WEAF from the Radio Corporation of America, which in turn had purchased that station from the American Telephone and Telegraph Co. for $1,000,000 in cash, while the National Broadcasting Co. paid the Radio Corporation for its bill of sale.

"One of the stipulations that I made when I took the office was that no one of the three owners of this company should control the stock. I did that for a purpose, which I am very frank to tell.

"The Westinghouse and the General Electric companies are very bitter competitors in the field of electrical machinery and electrical equipment. I felt that, with active representatives from both of these companies on my board, that my policies, if good, would be followed, and the policies of my company would not be made for the purpose of helping any one company in the radio industry.

"It was not long until the Radio Corporation, which had operated WJZ, with studios in New York, and WRC, in Washington, asked us to manage those stations. They made figures of the cost of the operation of the stations in the past and paid me as president for my company $300,000 the first year to run them for them.

**RCA Pays for Its Programs.**

"After that first year these stations were given to us to manage without any payment from the Radio Corporation, but the Radio Corporation paid a much larger amount to us for the hours which they sponsor on the air over our system, one of which is the now famous Damrosch hour of lectures in musical appreciation to the schools of this country, on Friday mornings.

"The American Telephone and Telegraph company has no interest in the National Broadcasting company and has no ownership in its stock; it does not sit in our councils, and the only time we hear from it, is at the end of each month when it sends its bills. It may be, at some time in the future, that our engineers will find a way to repeat these programs from station to station through the air.

"When that time comes, we will use no wires, telephones, telegraph, or otherwise; but, until that time does come, we must find a way to pay for this important wire service.

"We never have had a general system of contracting with our stations, but have offered programs to them relying on their confidence in us in the building of good entertainment, features, and notable events which would interest the radio audience.

"The first year of our operation we lost about $500,000.

**How NBC Was Financed.**

"We were financed originally by the Radio Corporation, the General Electric Co. and the Westinghouse Co. paying into our treasury slightly more than $3,000,000, and from that, we built our studios in New York City, in the National Broadcasting Company building, which we do not own but which is named for us, at No. 711 Fifth avenue.

"I came out of Iowa as a youngster and most of my life I was

(Continued on Page 4A)

ARTISTS



Sigrid Onegin who will sing ove

Many Sta Prepari Use High

Many stations on nels are preparing power. It is believ a year or two most channel stations wil 000 watts or more Cleared channel are installing new increase power inc KFI, Los Angele increase from 5000 KPO, San Franc to 5000 watts. WSB, Atlanta, fr 00 watts. WBBM-WJBT, 10,000 to 25,000 w WBAP, Fort Wo to 50,000 watts. WCCO, Minneap to 15,000 watts. KWKH, Shrevep to 20,000 watts.

(Continued on

$10 The NE MIGH Ma ELECTRIC Priced Complete. PHONE LEHM CHestnut 5656

"The M Majo offers Every in RA Mode $13 Installed With 8 Tu

904 Pine St. and 5614 S. Grand Bl.

TCH
0 Cars
Gardner
omobiles for
were received
y in St. Louis
week, accord-
ing to R. E. Lynes, factory sales manager. "Among this unusual number of orders," Lynes said, "was one from Detroit, which called for 100 cars for immediate shipment, and this despite big freight differential.

ely Purchase of One Carload of
VANIA BLUE MOON TIRES
nsylvania Tire and Rubber Co. of Jeannette, Pa. All original factory wrapper. All carry the manufacturers' ay now while prices are low.

| | | | |
|---|---|---|---|
| UE RSIZE | $5.75 | 29x4.40 PENN. BLUE MOON NON-SKID | $5.95 |
| UE NT O. S. | 6.45 | 30x4.50 PENN. BLUE MOON NON-SKID | 6.75 |
| UE -SKID | 8.95 | 28x4.75 PENN. BLUE MOON NON-SKID | 7.75 |
| UE -SKID | 9.45 | 29x4.75 PENN. BLUE MOON NON-SKID | 7.95 |
| UE -SKID | 9.75 | 30x5.00 PENN. BLUE MOON NON-SKID | 8.45 |
| UE -SKID | 12.75 | 31x5.00 PENN. BLUE MOON NON-SKID | 8.75 |
| UE -SKID | 12.95 | 30x5.25 PENN. BLUE MOON NON-SKID | 9.75 |
| UE | 19.75 | 31x5.25 PENN. BLUE MOON NON-SKID | 9.95 |
| UE D. | 19.95 | 32x6.00 PENN. BLUE MOON NON-SKID | 10.95 |

on Goodrich Silvertown Cords, Michelin, Firestone, Fisk, Weather and Kelly Springfield.
be accompanied by Bank Draft, Money Order or Check to save delay in shipping
BLE AUTO TIRE CO., Inc.
3117-3119 LOCUST ST. JEfferson 1180
Dealers Write for Our Price List FREE SERVICE AT All Parts of the City Free of Charge. OUR STORE LL 7—SUNDAYS 1 P. M.—TO SERVICE OUR CUSTOMERS



then you'll
e than twice as
ced above $1200!
heel and



oothness and stamina so truly
s to be revolutionary . . . the
a striking array of engineering
ranging from the brilliant
n-Head engine, the most power-
engine of its size in the world,
Buick sealed chassis—with all
y protected by dirt-proof, dust-
ight housings!
Buick! Learn the whole won-
its new order of performance.
know why Buick is winning
ce as many buyers as any other
riced above $1200!
r Company, Flint, Michigan
of General Motors Corporation
SERIES 129
Sedans - - - $1875 to $2145
Coupes - - - $1865 to $1875
Sport Cars - - $1525 to $1550
ent terms can be arranged on
an.
K
FISHER
o. Vesper-Buick Auto Co.
Retail Sales Department
Vandeventer and West Pine
Co. Schnure Motor Co.
2216-18 Locust St.
Co. E. A. Dodge Motor Co.
1905-7 Madison Ave., Granite City, Ill.
e JEfferson 3370
BUICK WILL BUILD THEM



# Head of NBC Tells Inside Story of Radio Chain Growth

## Aylesworth Declares Telephone Organization Has No Control Over Network—Stations Join System Merely to Get New York Programs.

Considerable inside history of the organization and operation of the National Broadcasting Co. and its connections with the chains, in one of which KSD is a link, is told by M. H. Aylesworth, president of the NBC, in an article in Radio World.

"About two years and two or three months ago, Owen D. Young sent for me and asked me if I was willing to undertake the presidency of an organization that would build programs on the radio, to be offered to leading stations of the country through either a wire hook-up to these stations or by relaying through the air, if the engineers were able to make such a policy possible, so that radio broadcasting might not become a fad and the people of the country no longer use their radio sets, and so that the radio industry could sell sets and tubes, better sets and better tubes, in the years to come," Aylesworth says.

"He said he did not know how this company could pay for itself or how it could be financed, but if I would be willing to undertake the job that he felt I would have the support of the entire radio industry, and he asked me to take it.

"He knew that I was not an engineer. I told him very frankly that I was just learning how to turn on a radio set at that time, and he said it made no difference; that he had some confidence in my ideas of public policy, and would like to have me undertake it.

"Whereupon the National Broadcasting Co. was organized. We purchased Station WEAF from the Radio Corporation of America, which in turn had purchased that station from the American Telephone and Telegraph Co. for $1,000,000 in cash, while the National Broadcasting Co. paid the Radio Corporation for its bill of sale.

"One of the stipulations that I made when I took the office was that no one of the three owners of this company should control the stock. I did that for a purpose, which I am very frank to tell.

"The Westinghouse and the General Electric companies are very bitter competitors in the field of electrical machinery and electrical equipment. I felt that, with active representatives from both of these companies on my board, that my policies, if good, would be followed, and the policies of my company would not be made for the purpose of helping any one company in the radio industry.

"It was not long until the Radio Corporation, which had operated WJZ, with studios in New York, and WRC, in Washington, asked us to manage those stations. They made figures of the cost of the operation of the stations in the past and paid me as president for my company $300,000 the first year to run them for them.

**RCA Pays for Its Programs.**

"After that first year these stations were given to us to manage without any payment from the Radio Corporation, but the Radio Corporation paid a much larger amount to us for the hours which they sponsor on the air over our system, one of which is the now famous Damrosch hour of lectures in musical appreciation to the schools of this country, on Friday mornings.

"The American Telephone and Telegraph company has no interest in the National Broadcasting company and has no ownership in its stock; it does not sit in our councils, and the only time we hear from it, is at the end of each month when it sends its bills. It may be, at some time in the future, that our engineers will find a way to repeat these programs from station to station through the air.

"When that time comes, we will use no wires, telephones, telegraph, or otherwise; but, until that time does come, we must find a way to pay for this important wire service.

"We never have had a general system of contracting with our stations, but have offered programs to them relying on their confidence in us in the building of good entertainment, features, and notable events which would interest the radio audience.

"The first year of our operation we lost about $800,000.

**How NBC Was Financed.**

"We were financed originally by the Radio Corporation, the General Electric Co. and the Westinghouse Co. paying into our treasury slightly more than $3,000,000, and from that, we built our studios in New York City, in the National Broadcasting Company building, which we do not own but which is named for us, at No. 711 Fifth avenue.

"I came out of Iowa as a young boy and most of my life I was

(Continued on Page 4A)

# ARTISTS WHO WILL BE STARRED IN BROADCASTS THROUGH STATION KSD THIS WEEK



*Sigrid Onegin, world famous operatic and concert soprano, who will sing over KSD at 8:15 tonight.*



*Dolores Cassinelli, who will sing in opening Wonder Bakers Broadcast over KSD Wednesday night.*



*Julian Oliver, the Spanish tenor, who is soloist in KSD's Sunkist Serenade Concerts.*

# Many Stations Preparing to Use High Power

Many stations on cleared channels are preparing to increase power. It is believed that within a year or two most of the cleared channel stations will be using 25,000 watts or more power.

Cleared channel stations which are installing new transmitters to increase power include:

KFI, Los Angeles, preparing to increase from 5000 to 50,000 watts.

KPO, San Francisco, from 1000 to 5000 watts.

WSB, Atlanta, from 1000 to 10,000 watts.

WBBM-WJBT, Chicago, from 10,000 to 25,000 watts.

WBAP, Fort Worth, from 10,000 to 50,000 watts.

WCCO, Minneapolis, from 7500 to 15,000 watts.

KWKH, Shreveport, from 5000 to 20,000 watts.

(Continued on Page 2A)

# Vivid Scenes in Radio Studio During Galapagos Broadcast

## Even Musicians and NBC Employes Find "Red" Christiansen's Story and Continuity Acting Catches Their Interest.

"In weather that was filthy enough on land, and must have been unbearable at sea, we waded up to station WEAF to listen to 'Red' Christiansen's tale of the Galapagos," Josephine Hough writes in the New York World, telling about the recent broadcast in the Everready Hour that thrilled listeners to KSD and allied NBC stations.

"We arrived there before the actual broadcast and sat about during rehearsal.

"The studio is high ceiled with stucco walls, hung with wine-colored curtains, very stately and dark. Musicians are lolling in their chairs clasping assorted instruments, listening attentively to Christiansen's narrative. The attitude of these musicians exemplifies the favor this program has found all over. They may leave the studio if they care to—some do, but the greater part of them stay during the long rehearsal and forego the privilege of smoking.

"Christiansen stands before a microphone adjusted to his short stature and talks into it, paying attention to nothing but the narrative. His forehead wrinkles and is smooth. His nose is contorted when he gropes for words. His hands move but little, remaining for the most part in his pockets or one hand over his heart, as though he were about to bow. He seldom raises his eyes.

"Above him on a low platform is Nathaniel Shilkret, eyes on the script, following Christiansen's words for music cues. Shilkret is short and energetic, in a dark suit and shirt. Only when he raises his arms to direct the orchestra does he look the musician.

Gordon Whyte, program director, with thin, shell-rimmed spectacles and a slightly bald head, is the most electric person in the room. He is accustomed to rehearsals and has almost a genius for getting spontaneous action out of his cast.

"The whole effect, with the stillness and tiptoeing of people in the studio, was very much as we imagine the direction of sound movies must be. Mr. Whyte works almost entirely by motions. His arms and hands are remarkably graphic and articulate. A portion of the script calls for ship's bells* * *the bells stand mute in a corner* * *and Mr. Whyte, undeterred, murmurs

(Continued on Page 3A)

# Gene Austin and Olive Kline Sing On KSD Tomorrow

Gene Austin, tenor, and Olive Kline, who has made herself famous as a radio soprano, will sing in the General Motors party over KSD tomorrow night. Other features will be Pietro, accordionist; Holoua's Hawaiians; Andy Sannella's saxophone sextet; a vocal trio, and a novelty orchestra led by "Bill" Day, director of George Gershwin's musical comedies.

Austin, who is 29 years old, first achieved world-wide popularity as a recording singer at 15. He ran away from his home in Shreveport, La., joined a circus and became a peanut boy. Soon afterward the war started and Austin enlisted. He served as a bugler in France.

After the war Austin entered school in Baltimore. Soon he was running a dance orchestra on the side. Then he made a world tour in an orchestra on an ocean liner.

# Irish Music on WEW at 4 O'Clock

The Rev. Michael I. Stritch, S. J., director of the department of philosophy of St. Louis University, will talk on Ireland as a part of the St. Patrick's day program over WEW at 4 p. m. today.

There will also be Irish music. Those taking part will be the Rev. William F. Ryan, S. J., tenor; Mrs. John Flavin, soprano, and Mrs. Murray Cantwell, accompanist.

# Radio School Of Citizenship Begins Tuesday

A radio citizenship school, in which four consecutive weekly broadcasts will be devoted to discussion of "Problems of Our Federal Government" is to begin over KSD next Tuesday as a spring feature of the Voters' Service broadcast.

"Tariff and Living Cost" will be the theme of the first program, to be presented from the NBC Washington studios. Subsequent programs on March 26, April 2 and April 9 will deal with "Federal Responsibility for Public Welfare," "Problems of Federal Reorganization," and "The Party System and Legislative Bodies."

The citizenship school is designed to give the radio audience the background of important and ever-present issues in conduct of the Federal Government. Each speaker will be an authority.

This period between the adjournment of the regular session of the Congress and the convening of a special session under a new administration, was selected by the program makers as a particularly appropriate month for consideration of those subjects of interest to all voters, because of their vital bearing on the functioning of the national Government.

The school is modeled on the plan of successful citizenship schools conducted by the League of Women Voters in co-operation

(Continued on Page 4A)

$10 DOWN
The NEW and MIGHTIER Majestic
ELECTRIC RADIO
Priced Complete $137.50 Less Tubes



Model 71
Convenient Weekly Payments
PHONE US FOR DEMONSTRATION
LEHMAN PIANO CO.
CHestnut 5636 1101 OLIVE ST. CHestnut 5636

Let Us Demonstrate
"The Mighty Monarch of the AIR"
The Majestic offers you Everything in RADIO
Model 71
$137.50 Less Tubes
Installed Complete With 8 Tubes, $157



Special Terms $12.49 Per Month
904 Pine St. and 5614 S. Grand Bl.
Brandt Electric Company
Serving the Home Electrically Since 1886
Phone CHestnut 9220

RADIO Prices Slashed at WURLITZER
During Our PRE-INVENTORY SALE!
Floor Samples and Demonstrators (Guaranteed 100%)
Our annual Pre-Inventory Sale is now on! Take advantage of the greatest Radio Sale in the history of St. Louis. Our stock must be reduced . . . All must go, regardless of former prices. Many beautiful styles and cabinets to choose from—all guaranteed 100% by Wurlitzer. Come in early. Early selection means a wise selection, as just one or two of a style are offered.
MONDAY AND TUESDAY ONLY!
7-Tube ALL ELECTRIC RADIOS from $63.75



Style 77K
Look at These Price Slashes!
Never Again Such Radio Values

| | Was | NOW |
|---|---|---|
| All Electric Table Model | $ 89 | $ 59.00 |
| All Electric Style Z Cabinet | 160 | 69.50 |
| All Electric Style B Cabinet | 165 | 77.00 |
| All Electric Style S Cabinet | 169 | 89.25 |
| All Electric Majestic (Used) | 175 | 98.00 |
| All Electric No. 8 Table Mod. | 200 | 119.00 |
| All Electric SC Cabinet | 225 | 129.50 |
| All Electric SCN Cabinet | 235 | 136.25 |
| All Electric 77 Cabinet | 250 | 149.00 |
| All Electric 77K Cabinet | 260 | 155.50 |
| All Electric 1C6 Cabinet | 290 | 138.00 |
| All Electric 1C8 Cabinet | 350 | 216.00 |
| All Electric Antique Cabinet | 425 | 239.00 |

And Many Other Bargains
All Radios COMPLETE INSTALLED—to Your Aerial and Ground Ready to Operate
PAY ONLY $10 DOWN Balance Easy Monthly Payments
Open Until 9 P. M.
WURLITZER
TRADE MARK REGISTERED
Open Until 9 P. M.
1006 OLIVE ST.

Schopper Radio Service & Supply Co.
Free Demonstration In Your Home
Bremer-Tully RADIO Counterphase
LAclede 5140
3700 Chippewa

Bremer-Tully
RADIO AND DYNAMIC SPEAKER
The Mighty Tones of an Organ
or the Sweetly Beautiful Strains of a Violin



YOU get them better with Bremer-Tully Radio and Dynamic Speaker! Years of manufacturing experience and constant improvement with every worthwhile discovery have made Bremer-Tully the Radio of perfect satisfaction. Bremer-Tully embodies every tested and proved advance in principle and design—hence, it offers you the best in Radio.
Any B-T dealer will give you a liberal allowance on your old set. See him today.
Many Models—Prices from $115 to $490
B-T 7-71—A Set of many unusual features. A remarkable cabinet with sliding doors and B-T Dynamic Speaker built-in. Ask a B-T dealer to demonstrate.



Sold Only Through Authorized Bremer-Tully Dealers
Van-Ashe Radio Co.
W. W. VAN SICKLE, Pres. G. W. VAN SICKLE, Secy.
FACTORY DISTRIBUTORS
210 N. 10th St. St. Louis, Mo.

# Hear the . . "MIGHTY MONARCH OF THE AIR" . . The

# NEW Majestic ELECTRIC RADIO



**The New Majestic Model 72**

Beautiful Louis XVI walnut cabinet with doors of diamond matched Oriental walnut, having genuine inlaid marquetry border. Instrument panel also of diamond matched Oriental walnut framed with butt walnut and bird's-eye maple panel. Seven tubes completely shielded, using R. F. L. balanced circuit. Majestic Super-Dynamic Speaker. Volume control instantaneous in action. Single dial control.
LESS TUBES ..... $167.50

## Hear the Majestic Theater of the Air Every Sunday Evening Over KMOX

*8 O'Clock Central Standard Time*

Tune in on this super-feature hour . . . the best that Broadway and points west can offer is yours. Let WALTER KELLY—"The Virginia Judge" . . . and Redfern Hollinshead . . . with Arnold Johnson's Orchestra entertain you.

## A Few of the Many *Majestic* Features

*Dynamic Speaker*

The most revolutionary development! Guarantees full tone range.

*Beautiful Tone*

Full, rich tone that gives true fidelity to the highest and lowest notes.

*Fine Cabinets*

Walnut and other cabinet woods. Lovely burl panels. In post-colonial design.

*Unfailing Power*

Majestic power unit and dynamic, push-pull speaker give steady power.

*Simplicity*

A one-dial set, making operation and accurate selection extremely simple!

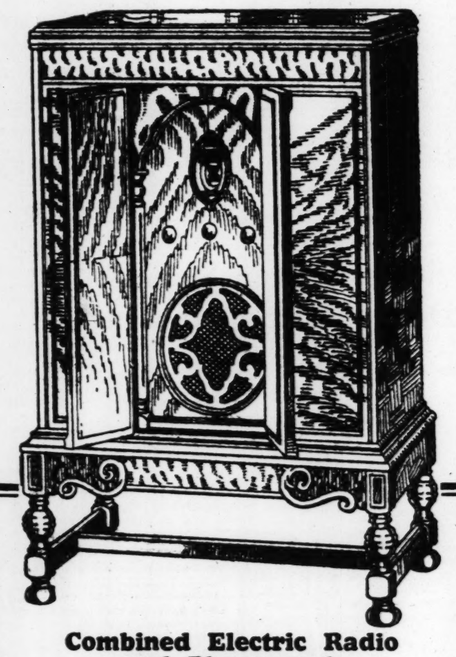
*Sensitivity*

Single dial with secondary control give unsurpassable sensitivity!

*Completely Electric*

## Free Demonstration in Your Own Home

**Find out for yourself that the new Majestic Radio is the one Radio you want by asking any authorized Majestic dealer for a free demonstration in your home, without obligation.**



**Combined Electric Radio and Phonograph**

Cabinet of beautifully matched butt burl walnut. Radio has three stages of tuned radio frequency amplification, using R. F. L. balanced circuit. Two stages audio amplification, the last stage using two 250-type power tubes. Electric phonograph with electric pick-up and electric motor-driven turntable. Phonograph switch combined with main tuning control. Volume control for both radio and phonograph . . LESS TUBES.. $265.00

## Call on or Phone Any Authorized Majestic Dealer Listed Below Who Will Arrange a Home Demonstration

**DOWNTOWN**

Alexander Radio & Electric — GArfield 3017 — 1129 Olive St.
Brandt Electric Co. — CHestnut 9220 — 904 Pine St.
Franklin Furniture Co. — CEntral 2315 — 1030 Franklin Ave.
Famous-Barr Co. — GArfield 5900 — Sixth and Olive
Sam Goldberg Furniture Co. — CEnt. 3946 — 1401 Franklin
Hellrung & Grimm — CEntral 7408 — 9th and Washington
Hunleth Music Co. — GArfield 2345 — 514-516 Locust St.
Hub Furniture Co. — CEntral 0314 — 701 Washington
Keiselhorst Co. — 1007 Olive St. — CEntral 6200 — 50th Year
Lauer Furniture Co. — CEntral 7014 — 825 N. 6th St.
Lehman Piano Co. — CHestnut 5636 — 1101 Olive
Ludwig Music House — CEntral 4120 — 821 Washington
Manufacturers Electric Appliance Service Co. — JEfferson 2131 — 2649 Washington
Morton Electric Co. — 1117 Olive St. — 418 N. 7th St. — GArfield 5256 — CEntral 5161
B. Nugent & Bros. — GArfield 4500 — Broadway and Washington
Rich Electric Co. — CHestnut 1741 — 1002 Olive St.
Union House Furnishing Co. — CHestnut 7740 — 1126 Olive St.
Peerless Radio Co. — CEntral 8192 — 808 Pine St.

**MIDTOWN**

Lindhorst Magic and Radio Co. — JEfferson 5540 — 3628 Olive

**NORTH**

Central Radio & Supply Co. — FOrest 8308 — 715 N. Kingshighway
Dau, The House Furnisher — 2021 Cass Av. — CEntral 5750 — 2730 N. Grand Av. — LIndell 4372
Gaertner Electric Co. — COlfax 2600 — 3521 N. Grand
Alvin J. Kroemeke Furniture Co. — TYler 2260 — 2006 Salisbury St.
Kupferle & Co. — EVergreen 8100 — 2733 N. Union
Miessner-Feldmann Co. — COlfax 3286 — 4035 W. Florissant
Northwestern Radio & Service Co. — GArfield 7075 — 25th and St. Louis Ave.
Geo. Oonk Radio and Electric Co. — COlfax 8000 — 5316 W. Florissant
R. & P. Auto and Radio Supply — DElmar 0779 — 4579-87 Easton

**SOUTH**

E. E. Baker Music House — LAclede 5847 — 3121 S. Grand
Bauer's Music House — VIctor 0863 — 2621 Gravois

**SOUTH**

Bigalte Electric — RIverside 5585 — 4545 Gravois
Brandt Electric Co. — RIverside 3695 — 5614 Grand Bl.
Brooks Music House — RIverside 9483 — 7606 S. Broadway
Cherokee Radio Co. — LAc. 6912 — 3110 Cherokee St.
F. M. Classe Furniture Co. — PRospect 9414 — 2727-31-33 S. Broadway
Busse Furniture Co. — 1604 S. 39th St. — GRand 3492
Dau, The House Furnisher — 3409 S. Jefferson — PRospect 1527
Ermantraut Music House — VIctor 0947 — 2000 S. 18th St.
Fuchs Appliance and Radio Co. — RIverside 6599 — 4130 S. Grand Ave.
Highland Radio & Electric — HIghland 3778 — 6203 Arsenal
Kaemmerer Music Shop, Inc. — LAclede 5920 — 3199 S. Grand
H. Kemper Music Co. — RIverside 6553 — 4075 S. Grand Bl.
Kissell Music & Radio Co. — GRand 6390 — 39th at Lafayette
Murhall Radio — RIverside 4433 — 3715 S. Kingshighway
Padberg Hardware Co. — RIverside 4284 — 8149 Gravois
Park Radio Co. — GRand 9173 — 3458 Park Ave.

**SOUTH**

Radio Refrigerator Sales — VIctor 1205 — 2118 California Ave.
Radio-Rite Sales Co. — PRospect 5901 — 2339 S. Grand
Roesch House Fur. Co. — VIctor 2234 — 1541-43 S. Broadway
Rotter's Music Shop — RIverside 0342 — 5446 Gravois
John C. Schmitt Music Co. — LAclede 8768 — 3749 S. Jefferson
Southampton Radio Co. — RIverside 5956 — 4618 Macklind
South Side Radio Co. — LAclede 8500 — 3655 S. Grand
Southwest Music Co. — PRospect 9413 — 2313 S. Kingshighway
H. Wagner Furniture Co. — 1617 S. Jefferson Ave. — RIverside 5939 — VIctor 4834

**WEST**

City Radio Sales Co. — CAbany 2361 — 1178 Hamilton
Hi-Pointe Radio Co. — HIland 9992 — 6814 Clayton
Kaemmerer Music Shop, Inc. — CAbany 9100 — 6317 Delmar
Kupferle & Company — PArkview 7351 — 5607 Delmar
Todd Jewelry & Music Co. — LIndell 6115 — 4104 Easton
Wellston Radio Corp. — CAbany 2356 — 1459 Hodiamont
West Side Radio and Service — FOrest 5913 — 5179 Easton

**PINE LAWN**

Pine Lawn Tire & Battery — EVergreen 6760 — Pine Lawn, Mo.

**NORMANDY**

Collins-Reiner Radio Sales Co. — EVergreen 9066 — 7520 Florissant Rd.

**WEBSTER GROVES**

R. Lemcke Radio and Music Co. — WEbster 3889 — 50 W. Lockwood
Pennant Sales Co. — WEbster 3432 — 649 Big Bend Road

**EAST ST. LOUIS**

E. St. Louis Light & Power — BRidge 2900 — 7 Collinsville
Jamerson Music House — EAst 5800 — 223 Collinsville
Zerweck Jewelry Co. — BRidge 1117 — 350 Collinsville

**GRANITE CITY, ILL.**

Peerless Kelahan Elec. Co. — TRi-City 1266 — 1920 State St

**BELLEVILLE, ILL.**

W. L. Rhien Piano Co — BElleville 999 — 124 E. Main St
T. J. Price Music House — BElleville 299 — 15 W. Main

**MADISON**

Glik's — TRi-City 1163 — 3d and Madison

**ALTON, ILL.**

Alton Light & Power Co. — MAin 200 — Broadway and Easton

BENWOOD-LINZE CO., 19TH AND WASHINGTON AVE., DISTRIBUTORS


'VIRGINIA JUDGE'



*Walter Kelly, monologist, in Majestic Hour tonight.*

## *Many Stations Preparing to Use High Power*

(Continued From Page 1A.)

WWL, New Orleans, from 500 to 50,000 watts.

WFAA, Dallas, from 500 to 50,000 watts.

WTIC, Hartford, from 250 to 50,000 watts.

KVOO, Tulsa, from 1000 to 5000 watts.

WWVA, Wheeling, from 250 to 5000 watts.

WOWO, Fort Wayne, from 5000 to 10,000 watts.

WCAU, Philadelphia, from 1000 to 10,000 watts.

## Network Systems Enlarge Facilities

Both the National Broadcasting Co. and the Columbia System are enlarging facilities in New York City. The NBC is taking over another floor in its building for auditions and rehearsals. The CBS is erecting a 24-story building at Madison and 52d street and will use the five top floors for broadcasting headquarters.

The new CBS building, which is to be ready for occupancy in the fall, will have 15 studios, one large enough to hold 250 entertainers at a time. Lighting and transmission equipment will be installed in anticipation of television broadcasting when this becomes practical. Some of the larger studios will be two stories high.

The NBC has its own building at 711 Fifth avenue, New York, and uses six floors in it for broadcasting purposes.

## 'Cellist of Ability Plays Over WIL

Emile Simon, a 'cellist of unusual ability, is playing over WIL several afternoons a week.

He was a first prize winner at the Royal Bousch Conservatory and was instructor in the 'cello at the State conservatory at Geneva, Switzerland. He played as first 'cellist with the symphony orchestras at Geneva and Rio de Janiero. Later he played with the Philadelphia Symphony Orchestra. He is now with the St. Louis Symphony.


We Specialize in Giving **Radio Service** in Your Home

Complete Scientific Service

$2.50

Kolster Radiolas Brunswick Atwater Kent Stromberg-Carlson

The Most Scientific Radio Service in St. Louis

**Schweig-Engel** CORPORATION FOrest 1885

4929 Delmar — FOrest 9127
5247 Delmar — FOrest 1885
5911 Easton — CAbany 4576
3612 S. Grand — PRos. 5730



SONATRON The World's Largest Radio Tube Line

ON THE AIR TONITE

MARCH 17

over COLUMBIA BROADCASTING SYSTEM

7:30 to 8 P. M. KMOX

Andrew Mack Guest Artist

COAST to COAST


## Sigrid Onegin, Great Operatic Artist, on KSD At 8:15 Tonight

Filipino Orchestra at 12:30 Noon—Overture to "Oberon" in Chicago Symphony Concert at 6 O'Clock.

A new NBC feature replaces the Peerless concert at 12:30 o'clock this afternoon over KSD. It is the Royal Filipino orchestra, directed by Vincent Fondevilla. Its program is announced as follows:

Medley from "Animal Crackers" ..... Van Hoven
Morning, Noon and Night in Vienna ..... Von Suppe
El Choclo (tango) .....
Overture to "Semiramide" ..... Rossini
Dalagan Bunec (A Country Girl) .....

"Naaman's Cloak" is the title of the Biblical drama by William Ford Manley that is to be broadcast over KSD at 1 o'clock this afternoon. The story deals with Elisha, the prophet, who had the power of healing. Naaman, a leper, comes to Elisha to be cured. Naaman offers to pay for his healing, but the prophet refuses to accept. Elisha's servant, Gehazi, however, upon Naaman's departure, follows him and states that Elisha has changed his mind and desires a reward. Accordingly, Naaman gives the servant his beautiful cloak which Gehazi carries back to Elisha. The prophet is incensed at the action of his servant and the story concludes with the fate which befalls Gehazi.

The Dayton Westminster Choir, recognized as an outstanding choral organization, is to sing over KSD at 4:30 this afternoon. Walter Damrosch will introduce the choir, which consists of 60 men's voices. It is about to sail for a concert tour of Europe. The program for tonight's broadcast follows:

Star Spangled Banner
Steal Away to Jesus ..... Arr. by Bel
God Is A Spirit .....
Benediction .....

With Walter Smith, cornet player, as soloist, the Weymouth Post Band will play marches by Capt. W. J. Stannard, leader of the U. S. Army Band at Washington, D. C. in the Stetson concert over KSD at 5 o'clock this afternoon.

The program includes: Capt. Milton O. Boone March, Capt. P. W. Lewis March, Col. John J. Bradley march, National Vaudeville Artists March, Secretary of War March and Trophy of Victory March.

Music by five favorite composers is to be played by the Chicago Symphony Orchestra in its 6 to 7 o'clock concert over KSD. Conductor Stock announces this program:

Overture to "Oberon" .....
Andante and Pizzicato, from "Symphony No. 4" .....
Adagio Pathetique .....
Two Slavonic Dances .....
Irish Rhapsody .....

Fiske O'Hara, the Irish tenor, is to sing in the Dictograph concert over KSD at 5:30. O'Hara starred in musical comedies written by Anne Nichols before she became famous as the author and producer of "Abie's Irish Rose." He is to sing "When Irish Eyes Are Smiling," "Acushla Macree" and "Ireland Is Ireland to Me."

The quartet will sing a medley of Irish songs. The closing number will be selections from Victor Herbert's "Eileen."

Nicholas Vasileff, dramatic tenor, is to sing during the Capitol Family concert over KSD at 7 o'clock. Among his numbers will be some songs in Russian.

Vasilieff was born in Petrograd. His father and seven brothers were all well-known tenors. As a lad of seven or eight he became soprano soloist in the Petrograd Cathedral where 150 opera singers formed the rest of the choir.

His father, who knew the vicissitudes of a professional singer's life, did not wish Nicholas to be a musician, and destined him for the priesthood. But he ran away from his teachers and guardians to listen to concerts and operas. He continued to sing at the cathedral and won the distinction of being presented with a gold medal from Czar Nicholas. His father was killed in the revolution.

When he reached manhood the head of the Russian church sent him to America where his success was assured. He has sung leading tenor roles with opera companies in this country.

Sigrid Onegin, operatic contralto, who is to be soloist in the Atwater Kent concert over KSD at 8:15 tonight, was born in Stockholm, the daughter of an attache of the French Embassy and his German wife. She married a Russian, who died in a military prison during the World War. She made her first great triumph as a singer in a performance of "Carmen" with the late Enrico Caruso.

Her voice is remarkable, ranging from a deep, round toned contralto to the highest range of a mezzo soprano, and capable of coloratura effects in middle and high tones. Her success in concert in America has been unusual. Coupled with her skill in using her voice, her experience of life has given her an understanding of the poetry and romance of song possessed by few of her fellow artists.

The program:

Dance of the Clowns, from Snegourotchka ..... Rimsky-Korsakoff
Orchestra.
a. Von Ewiger Liebe .....
b. She Never Told Her Love .....
c. Piercing Eyes .....
Mme. Onegin.
Nobles Seigneurs, Salut, from Huguenots .....
Mme. Onegin.
a. Spanish Dance in G minor .....
b. Polish Dance .....
Orchestra.
a. While the West Is Fading .....
b. Fairy Flowers .....
c. Norwegian Shepherd's Song .....
Mme. Onegin.
The Donkey and the Driver, from Humorous Scenes .....
Orchestrated by Victor Herbert's Orchestra.
The Fare Seems Euridice, from Orpheus and Eurydice .....
Mme. Onegin.

## Broadcasts to Byrd Interest Radio Audience

WGY and KDKA Alternating in Putting Special Programs on Air for Antarctic Expedition on Saturday Nights—Short Waves Also Used.

Unique in radio are the broadcasts on alternate Saturday nights by WGY and KDKA on their regular wave lengths, and also by their short wave transmitters, of messages, music and other entertainment to the Byrd Antarctic Expedition. Many St. Louis listeners have been tuning in these programs. Next Saturday night WKY and its short wave transmitters will do the broadcasting, starting at 10 o'clock, St. Louis time. Saturday night, March 30, it will be KDKA'S turn, beginning at 10 o'clock.

WGY's short wave transmitters operate on 21.96 and 31.4 meters, while two of KDKA'S should be tuned in on 25.4 and 62.5 meters.

"KDKA has again demonstrated that there is no spot on this earth where it cannot lay down a signal and furnish service," says C. W. Horn, director of Radio Operation for that station. "Listeners to KDKA during these Saturday night broadcasts to the Byrd Expedition experience a thrill that comes once in a lifetime. They can hear direct conversation with the most distant points on earth and such isolated regions as the great ice cap in the Antarctic.

"KDKA some years ago began furnishing a service to people stationed in remote and isolated localities, particularly in the Arctic regions. These people, shut off from the world for periods of six months to a year at a time, with supplies and material reaching them very infrequently, have realized that the great terror for them was the dreary isolation and lack of communication, especially with their most intimate friends and loved ones. The Westinghouse stations have done away with this, by transmitting on both broadcast waves with high power and on the short waves—messages from those at home to the men guarding the outposts of civilization.

"During the last year a great expedition under Commander Byrd sailed for the Antarctic and carried radio receiving and transmitting equipment which would enable them to remain in touch with civilization. The service which the Westinghouse stations have been furnishing those in the Arctic regions has been supplemented by a special service to Commander Byrd and his men.

These scientists and explorers, after a hard day's work, can gather around their speakers and listen to what is going on in the civilized portions of the world. Any important event or achievement is known to them almost as soon as the public of the cities and towns hears of it.

KDKA and WGY, with their short wave transmitters, have taken upon themselves the task of a more human and closer contact between these men and their friends and relatives. By special arrangements schedules are maintained whereby personal messages and information is forwarded to the men by voice transmission. Frequently friends and relatives speak directly from the studio, in which case the listener on the ice cap can recognize and receive a message as no cold print or letter could give it.

"By means of the telegraphic transmitting equipment which Commander Byrd has erected, acknowledgments of reception and messages are sent back directly to KDKA. Believing that the general listening public would be interested in hearing messages from Commander Byrd's expedition, arrangements were made by means of special revolving stations and circuits to have the listener hear these replies from the Byrd expedition.

"The equipment on the ice cap is not for high-powered speech transmission, so the messages coming back are in the telegraphic dot and dash code. These dots and dashes are transmitted through KDKA so that the listeners who can read the telegraphic signals readily understand the messages. For those who could not do so, the announcer read the translation of the messages.

"Some 15 miles east of Pittsburg is a special short wave receiving station, which has been conducting tests with Europe and other distant points. At this location there are enormous specially constructed receiving antennas, which cover acres of ground. This receiving station is connected to KDKA and the studio by suitable telephone line circuits so that any signal received can be forwarded to any point desired. These facilities are utilized in carrying on communications with Commander Byrd.

"The transmissions from KDKA studio are sent out on several wave lengths, including that of the broadcast band. It is the short wave transmitters which those in the distant parts of the globe receive best and on which they depend for these messages.

"Signals from Commander Byrd's station are picked up at the receiving station and forwarded through to the control station by wire, where H. W. Irving, an experienced telegrapher and broadcast man, handles the communications. It is he who speaks directly to the operator near the South Pole, and also receives their replies almost instantaneously."

# Broadcasts to Byrd Interest Radio Audience

## WGY and KDKA Alternating in Putting Special Programs on Air for Antarctic Expedition on Saturday Nights—Short Waves Also Used.

Unique in radio are the broadcasts on alternate Saturday nights by WGY and KDKA on their regular wave lengths, and also by their short wave transmitters, of messages, music and other entertainment to the Byrd Antarctic Expedition. Many St. Louis listeners have been tuning in these programs. Next Saturday night WKY and its short wave transmitters will do the broadcasting, starting at 10 o'clock, St. Louis time. Saturday night, March 30, it will be KDKA'S turn, beginning at 10 o'clock.

WGY's short wave transmitters operate on 21.96 and 31.4 meters, while two of KDKA'S should be tuned in on 25.4 and 63.5 meters.

"KDKA has again demonstrated that there is no spot on this earth where it cannot lay down a signal and furnish service," says C. W. Horn, director of Radio Operation for that station. "Listeners to KDKA during these Saturday night broadcasts to the Byrd Expedition experience a thrill that comes once in a lifetime. They can hear direct conversation with the most distant points on earth and such isolated regions as the great ice cap in the Antarctic.

"KDKA some years ago began furnishing a service to people stationed in remote and isolated localities, particularly in the Arctic regions. These people, shut off from the world for periods of six months to a year at a time, with supplies and material reaching them very infrequently, have realized that the great terror for them was the dreary isolation and lack of communication, especially with their most intimate friends and loved ones. The Westinghouse stations have done away with this, by transmitting on both broadcast waves with high power and on the short waves—messages from those at home to the men guarding the outposts of civilization.

"During the last year a great expedition under Commander Byrd sailed for the Antarctic and carried radio receiving and transmitting equipment which would enable them to remain in touch with civilization. The service which the Westinghouse stations have been furnishing those in the Arctic regions has been supplemented by a special service to Commander Byrd and his men.

These scientists and explorers, after a hard day's work, can gather around their speakers and listen to what is going on in the civilized portions of the world. Any important event or achievement is known to them almost as soon as the public of the cities and towns hears of it.

KDKA and WGY, with their short wave transmitters, have taken upon themselves the task of a more human and closer contact between these men and their friends and relatives. By special arrangements schedules are maintained whereby personal messages and information is forwarded to the men by voice transmission. Frequently friends and relatives speak directly from the studio, in which case the listener on the ice cap can recognize and receive a message as no cold print or letter could give it.

"By means of the telegraphic transmitting equipment which Commander Byrd has erected, acknowledgments of reception and messages are sent back directly to KDKA. Believing that the general listening public would be interested in hearing messages from Commander Byrd's expedition, arrangements were made by means of special revolving stations and circuits to have the listener hear these replies from the Byrd expedition.

"The equipment on the ice cap is not for high-powered speech transmission, so the messages coming back are in the telegraphic dot and dash code. These dots and dashes are transmitted through KDKA so that the listeners who can read the telegraphic signals readily understand the messages. For those who could not do so, the announcer read the translation of the messages.

"Some 15 miles east of Pittsburg is a special short wave receiving station, which has been conducting tests with Europe and other distant points. At this location there are enormous specially constructed receiving antennas, which cover acres of ground. This receiving station is connected to KDKA and the studio by suitable telephone line circuits so that any signal received can be forwarded to any point desired. These facilities are utilized in carrying on communications with Commander Byrd.

"The transmissions from KDKA studio are sent out on several wave lengths, including that of the broadcast band. It is the short wave transmitters which those in the distant parts of the globe receive best and on which they depend for these messages.

"Signals from Commander Byrd's station are picked up at the receiving station and forwarded through to the control station by wire, where H. W. Irving, an experienced telegrapher and broadcast man, handles the communications. It is he who speaks directly to the operator near the South Pole, and also receives their replies almost instantaneously."

# Radio-Operated Toy Train Obeys Operator's Commands

## Possibility of Practical Use, Such as Ordering Furnace to Start Up or Check Itself Seen by Electrical Engineers.

A voice-controlled toy electric train has been developed by General Electric.

"Casey Jones," a toy electric locomotive, starts forward, reverses or stops the instant it is commanded to perform any of these operations. It never makes a mistake, providing the orders are properly worded.

Orders are issued through an ordinary telephone transmitter and the action of the train is dependent upon voice impulses into the transmitter.

The command, "Go ahead, Casey," is carried through a radio detector tube to a special selector which determines the polarity in the track. Upon this polarity is dependent the direction in which the locomotive moves. Three or more syllables operate the relay and the selector to start forward movement of the engine. An order in two syllables, "Back up," sends the engine backward. The word "stop" breaks the circuit and "Casey" slows to a standstill.

By moving the transmitter from the mouth, operator may talk to "Casey" without affecting the operation of the train. The transmitter is particularly sensitive to sibilants and the operator may direct Casey to travel around the track and stop at a designated point. By blowing into the transmitter the operator is able to check the engine at any point.

The tiny locomotive with an electric headlight is made to pass a light-sensitive cell, known as a photo-electric cell. Every round trip of the locomotive is recorded on a counter similar to that used in the Hudson tube, in New York, to count automobile traffic.

The apparatus in the voice-controlled train has many possible practical applications in addition to its fascinating possibilities as a toy.

By the use of this development a householder may command his furnace to start up or check itself, by speaking into a telephone at his bedside.

Elevators may be vocally controlled, providing always that the correct formula of one, two or three syllables is used.

## *VIVID SCENES IN BROADCASTING OF GALAPAGOS STORY*

(Continued From Page 1A.)

'ding dong' and proceeds with the rehearsal.

"The actors who speak for the crew of the ill-fated 'Alexander' sit with their backs to the wall all intent* * *none worried, and there is no conversation among them. As individuals, tilted back against the wall in their chairs, they are startlingly alike. When they rise and talk into the microphone they are transformed.

"They become sailors, an Englishman, an Irishman, a Swede, and the Captain, all speaking a similar language, that of the sea. Their faces are as expressive as their vocal intonations, and immediately they finish their lines back they go to their chairs and become one of a pattern again. This impression may be the result of their coloring and clothing—all are dark and all wear dark clothes. They are much the same height and all young—except, of course, as they become 'Morrison, 'Second Mate' or 'Cook.'

"Carlo de Angelo, who portrays the sailor gone mad, puts on an excellent piece of acting. Even in the highly civilized studio his hysteria in mufti was so realistic as to send shivers up and down our spine. His face becomes red with exertion, his eyes start from his head. Instinctively his fellow actors drew away from him—then the laughter dies down and he is free to go home.

"Christiansen alone remains the same. He doesn't look like the common conception of a sailor. He is a mild little man with pale hair and the same kind of voice. He is no actor. His recital is quiet, regular, delivered in much the same tone as that of a professor of English before a small class. The microphone means little to him other than a point at which to talk. He prefers a visible audience, but since so many people like his story he is content to use the microphone.

"He is not at all conscious that his speech is unusual. All his life he has said 'zhh' for 'j'; his peculiar treatment of 'r' and 'o' will cling to him forever, too. Otherwise there is no marked Danish accent; rather he speaks almost a New Yorkese, gleaned in his experience as a cab driver, no doubt. He is not aware that his experiences are unusual; he sees no heroism in clinging to life and hope under the conditions he and his shipmates suffered during their dreary stay on the Galapagos. 'There was nothing else to do' is his attitude.

"His 42 years of life, and he looks slightly older, have been full. Born in Holbak, Denmark, he remained there until his mother's death, when he was 13. Frightened and bewildered at this, he made for Copenhagen and the sea. He shipped as a messroom steward, still in his fourteenth year. Eleven years as a sailor brought him nine shipwrecks. Two were fires at sea; once in the English Channel the schooner broke in two; once he ran into a storm outside of Boston and was picked up off Delaware Bay. The other times 'we wehr (the odd delightful pronunciation of 'r') just lost in storms.' He has spent most of his sea-going life aboard sailing ships and is a bit scornful of newer craft. His last berth was that of second officer 'on a coast-wise steamer off the Chinee coast.'

"Four broken ribs, a leg broken in several places, and a broken arm, all on the left side, which are painful in weather like tonight, help to keep him on land. At sea in the almost continual dampness, the pain is too severe for work. His nerves, too, are bad. The monotony of life at sea would drive him to distraction how, although he is a reticent person by nature. He doesn't care for the speech of his fellowmen particularly, but he wants action. That, coupled with illness and the urgent necessity of a job, turned him to taxi-driving.

"The story of how Christiansen came before the microphone is very interetsing. Reading on the front page of a newspaper that William Beebe had just returned from the Galapagos, he rushed to the pier in his cab. He had lost contact with all of his shipmates from the 'Alexander' and he wanted very much to talk with somebody, anybody who had been to the Galapagos. Prof. Beebe was so interested he included Christiansen's narrative as a chapter in his book. This chapter in turn interested Mr. Furness, creator of the Eveready Hour, and through Beebe he got in touch with Christiansen whom he persuaded to broadcast.

"The present elaborate program is the direct outgrowth of this and was put on for the fourth time Tuesday night over a network of 30 stations. Christiansen's fondest hope is that in this manner he may meet some more of his fellow castaways."

# Alma Gluck in Postponed Radio Debut Tonight

## Andrew Mack in Majestic Hour—Bach Oratorio on KMOX This Afternoon.

Columbia chain programs scheduled over KMOX today are announced as follows:

Radio Vespers, with sermon by the Rev. D. G. Barnhouse on "The Bible and the Death of Jesus Christ," at 4:30 p. m.

Sonatron concert, with Andrew Mack as starred entertainer, at 7 p. m.:

An Irish Medley ..... Arr. by Selvin Orchestra
Finnegan's Ball ..... Andrew Mack
Tommy Murphy, from "The Rebel" ..... Andrew Mack
Gaelic Fantasie ..... Arr. by Selvin Orchestra with incidental solo by Shaemas Dougherty
I Love You, Honey ..... Andrew Mack
The Story of the Rose ..... Andrew Mack
Memories of Erin ..... Arr. by Selvin Orchestra
Molly Flanagan ..... Andrew Mack
The Wearing of the Green ..... Andrew Mack

La Palina concert, with Irish music and scene laid in Shelbourne Hotel in Dublin:

Selections from "Princess Pat" ..... Herbert Orchestra
Little Bit of Heaven ..... Ball
La Palina and Orchestra
Kerry Dance ..... Molloy Orchestra
Tumble Down Shack in Athlone ..... Sanders
La Palina and Orchestra
Irish Tune from County Derry ..... Arranged by Grainger Orchestra
The Moon Has Raised Her Lamp Above, from "Lily of Killarney" ..... Ball
Ivan Ivanitzoff and Orchestra
My Wild Irish Rose ..... Ball Orchestra
Londonderry Air ..... Arr. by Kreisler
Violin and Orchestra
Little Town in the Auld County Down ..... Sanders
La Palina and Orchestra
Selection from "Bohemian Girl" ..... Balfe Orchestra

Majestic Theater of the Air with Walter Kelly, "The Virginia Judge," featured at 8 p. m. Kelly is known in all English speaking countries as a monologuist and humorist. The musical program includes:

Mother Machree ..... Irish Waltzes, A Smile Upon Your Key-Ring; Irish Medley and Spell of the Blues, Arnold Johnson and Orchestra; All Erin Is Calling Mavourneen (O'Hara) and Molly Branagan (Stanford), Redferne Hollinshead, tenor.

De Forest concert, with Alma Gluck announced to make her postponed radio debut as soloist at 9 p. m.:

Reminiscences of Ireland ..... Arr. by Godfrey Band
Two Russian Folk Songs—
Folk Songs of Little Russia ..... Arr. by Zimbalist
Alma Gluck and Orchestra
Retreat of the Tartars ..... Sellenick Band
Echoes of the Methropolitan Opera House ..... Arr. by Tobani Band
(a) Carry Me Back to Old Virginia
(b) Little Old Log Cabin in the West
(c) Old Kentucky Home
Alma Gluck and Orchestra
"The Irish King," March ..... Pryor Band

Around the Samovar concert, at 9:30 p. m.:

Why Did You Betray Me? ..... Eli Spivak, Baritone
Coachman, Don't Drive the Horses ..... Mme. Nicolina, Soprano
Ball Room Dance Series
Ill-Fated Bird ..... Peter Biljo's Balalaika Orchestra
Haire Kati ..... Mlle. Elena Kazanova, Violinist
The Nightingale ..... Rimsky Korsakoff Mme. Nicolina
Drunken Selection ..... Eli Spivak Balalaika Orchestra

**Stars in NBC Concert.**

Caroline Andrews, "The Lark;" Arcadie Birkenholz, violinist, and the Lennox String Quartet will take part in the NBC Concert Bureau broadcast next Thursday night.


PAGE 4

FUMES OVERCOME SIX FIREMEN AT 1014 OLIVE STREET

Three Sent to Hospital in Fire From Burning Batteries in Universal Electric Co. Basement.

THREE REVIVED AT [illegible] OF BLAZE

Reprinted From the Post-Dispatch, March 8.

FIRE SALE

Fire in our stockroom caused some of our MERCHANDISE to be DAMAGED by SMOKE and WATER. The Insurance companies made a liberal adjustment and this will be passed on to you, at unbelievable prices.

UNIVERSAL SUPPLY CO.

1014 OLIVE ST.

We must clear out every article damaged, at once. Costs and profits are forgotten. This is a Clean-Sweep Sale. A wonderful opportunity to purchase high-grade Radio Sets and accessories—many only slightly damaged—at a fraction of their actual value. Remember, quantities are limited—Come early.

NO MAIL—NO PHONE—NO C. O. D. ORDERS.



ALL ELECTRIC

THE NEW RCA RADIOLA 41

In handsome walnut cabinet, artistically carved. Complete with RCA Dynamic Speaker and tubes. Regular price, $241.25.

SALE PRICE $149.50

SHORT WAVE ADAPTER $6.95

Tables and Cabinets Less Than ..... 1/2 Price

Crosley Dynacone Radical Reductions



45-Volt B Batteries

Absolutely Fresh Stock Only

69c

Fresh Heavy Duty

Triple-Tested, Extra-Large Size

$3.75 Value 45-Volt Batteries ... $1.49

EVEREADY B BATTERIES

45 volts; large size. $1.79

EVEREADY B BATTERIES

45 volts; heavy duty. $2.79

$3.00 Long-Distance Crystal Set. Special 79c

Utah Loud Speaker Units .. $2.49

Dry Cell A Batteries ... 23c

$1 Light Socket Aerials, 59c

$1.00 Storm King Lightning Arrester ..... 49c

$1.50 Carborundum Crystals ... 79c

$1.00 Talking Tape ... 49c

25c Tube Caps ..... 15c

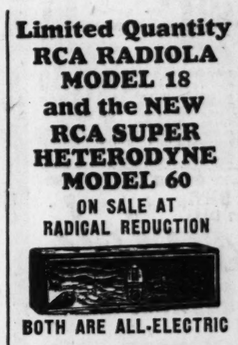
25c Crystals ..... 10c

$2.00 Soldering Iron .. 98c

Combination Brunswick Radiola

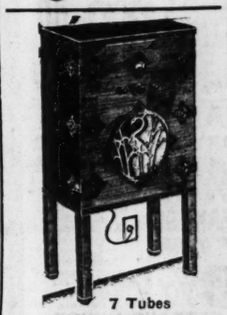
Reconditioned and a rare bargain — formerly priced at $606. Now ..... $50

Limited Quantity RCA RADIOLA MODEL 18 and the NEW RCA SUPER HETERODYNE MODEL 60 ON SALE AT RADICAL REDUCTION



BOTH ARE ALL-ELECTRIC





7 Tubes Crosley GEMCHEST

CROSLEY 8-TUBE 1929 SHOWCHEST

Limited Quantity Radical Reductions

RCA OR CUNNINGHAM TUBES

| | |
|---|---|
| UX201A or 301A | 94c |
| UX226 or 326 | $1.49 |
| UX227 or 327 | $2.25 |
| UX171 or 371 | $1.79 |

5-Tube Portable Radio (Less Tubes) $22.50

Dynamic Speaker ... $14.98

SALE OF TUBES

| | |
|---|---|
| Type UX201A | 45c |
| Type UV199 | 79c |
| UX199 | 79c |
| Type UX112A | 95c |
| Type UX171A | 79c |
| Type UX226 | 55c |
| Type UY227 | $1.35 |
| Type UX280 | $1.79 |
| Type WD12 | 90c |
| Type WD11 | 90c |
| Type 200A | 90c |

GOLD-PLATED AERIAL WIRE

Brings in greater distance and improves the tone ..... 98c

WEBSTER B Eliminator 135 Volts (Less Tubes) $7.95

Open Sunday Till 1 P. M. Evenings Till 9



ALL ELECTRIC

THE AMRAD 8-TUBE NEUTRODYNE

Complete with Dynamic Speaker and 8 tubes. Regularly $325.

SALE PRICE $195.00

Limited Quantity Radical Reductions

CROSLEY GEMBOX 6-TUBE ALL-ELECTRIC 1929



Genuine Neutrodyne

Crosley 8-Tube Showbox

Eliminates Interference

THE IMPROVED KLEER TONE Works on Any Set

Will improve the reception of your set, reduce static, separate stations, increase volume, bring in distance. Can be attached in a few minutes by anyone ..... $1.59

GUARANTEED STORAGE BATTERY

6-volt, 100-ampere, rubber case, fully charged. Monday only ..... $5.79

$4.00 Head Phones, 300 Ohms ..... $1.29

| | |
|---|---|
| 25c Assorted Grid Leaks | 3c |
| $1.50 Midget Variable Condensers | 25c |
| 25c Tube Sockets | 5c |
| $2.25 Clarostats | 25c |
| $1.50 Vernier Dials | 25c |
| $5.00 Crystal Sets | $1.98 |
| Glass Aerial Insulators | 3c |
| $1.00 Steinite Interference Eliminators | 25c |
| 50c Crystal Detectors | 10c |
| Complete Aerial Kit | 89c |
| $8.00 Output Transformers | $1.49 |

Assorted Spools of Silk, Cotton and Enameled Magnet Wire ..... 5c

ATWATER KENT IN CONSOLE CABINET

A special value. Reconditioned and in good shape ..... $19.50

UNIVERSAL SUPPLY CO. 1014 Olive St.

New and Mightier MAJESTIC

Immediate Delivery and REAL SERVICE at



$157.00 Complete with Tubes

Model 71

You will be thrilled beyond belief when you hear the beautiful reception of the new Majestic single dial.. instant volume control... Super-Dynamic Speaker

$137.50 Less Tubes

EASY MONTHLY TERMS

MORTON ELECTRIC CO.

1117 OLIVE ST. GArfield 5256 418 N. 7TH ST. CHestnut 6857



Pres. Atlas Stores Co.

The Atlas STORES CO.

812 PINE ST.

24-Hour Service on Mail Orders

OPEN EVERY NIGHT TILL 9 O'CLOCK

Now! ELECTRIFY Your Radio . . .



Stewart Electric 'A'

135-Volt—Regular $23.00 Dry—RELIABLE B Battery Eliminator

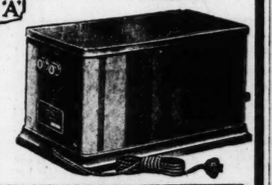
A quiet B supply having two variable controls with extra power tube tap. Ample B voltage for most powerful sets.

Reg. $23.00 Val. ATLAS STORES Special at ..... $12.95

Includes Rectifying Tube.

A BONE-DRY permanent source of A power for any battery type radio set. PLUG INTO LIGHT SOCKET AND FORGET IT. No battery, no tubes, no acid, no liquids, no moving parts, no hum. ABSOLUTELY DRY. Uses metallic rectifying element.

List, $44.50. ATLAS STORES Special Price..... $15.95



CLARODYNE Made by Pfanstiehl



Formerly Priced at $49.50, now $12.95

A wonderful 5-tube battery operated radio that will drag in distant stations with clarity and volume. In a beautiful hand rubbed mahogany finished cabinet.

COMPLETE With Tubes, B Batteries, A Storage Battery and CROSLEY SUPER MUSICONE Speaker NOTHING ELSE TO BUY ..... $33.45

ONLY 25 SETS IN THIS LOT

5-TUBE BATTERY OPERATED BRAND-NEW CLARODYNE RADIO IN CATHEDRAL CABINET $10.95



New Low Prices BUCK TUBES UNCONDITIONAL 6 Months' Guarantee

Type UX201A 75c

| | |
|---|---|
| Types UV-UX 199 | $1.20 |
| Types WX12, UX120 | 1.50 |
| Types UX112A, UX 171A | 1.50 |
| Type UX226 | 1.20 |
| Type UX227 | 1.80 |
| Type UX280 | 2.10 |
| Type BH Raytheon for B Eliminators | 2.70 |

SPECIAL LOW PRICES ON Cunningham—RCA Tubes

| | |
|---|---|
| UX201A | $1.12 |
| UV199, UX199 | 1.60 |
| WD11-WX12-UX120 | 1.95 |
| UX112A, UX171A | 1.95 |
| UX226 | 1.80 |
| UX227 | 2.40 |
| UX280-UX200A | 2.80 |

Radio A Battery

A fully charged and fully guaranteed 6-volt storage battery in a hard rubber case. ATLAS STORES Exchange Price . 4.25

45-Volt Regular Size B BATTERIES ATLAS STORES SPECIAL ..... $1 Monday 8 A. M.-11 A. M.

Special 45-Volt SUPER-QUALITY B ATLAS STORES Special ..... 1.25

| | |
|---|---|
| 45-volt heavy duty B | $1.85 |
| Dry Cell A Batteries | 27c |
| 4½-volt Burgess C Battery | 35c |
| 22½-volt C Battery | 85c |
| Burgess Radio Dry Cells | 35c |
| Burgess 45-v. B Batteries | 1.95 |
| Burgess 45-volt Heavy Duty | 2.95 |

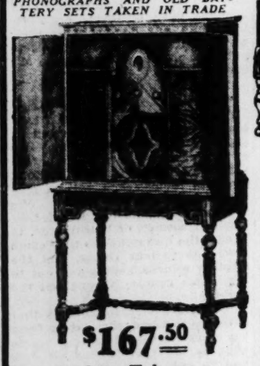
$15 or $20 Down

Brings the New MAJESTIC 71B or 72B Into Your Home

Terms—One Year to Pay One Year's Free Service

AN AERIAL FREE

PHONOGRAPHS AND OLD BATTERY SETS TAKEN IN TRADE



$167.50 Less Tubes



$137.50 Less Tubes

We will gladly demonstrate any of the new Majestic 181, 71b and 72b models in our store.

Open Evenings Until 9:30 Sundays Until 2:00 P. M.

Mail Coupon or Phone and our representative will call, without any obligation on your part.

Name .....
Address .....
Telephone .....

1929 Crosley Models on Display

$20 Down—Balance in 12 Monthly Payments.

NATIONAL RADIO STORE

7187 MANCHESTER Hiland 7596

The Sunday Post-Dispatch Has the Only Color-Roto Magazine in St. Louis.

$5 TO $50 ON YOUR OLD RADIO, PHONOGRAPH, PIANO
MONDAY SPECIALS—MAIL ORDERS FILLED—NO C. O. D.'S

STONE ELECTRIC
TUBES Tested Free — 713 PINE — TUBES Tested Free
AUTHORIZED DEALER
RADIOLAS, BRUNSWICK, STEINITE, BALKITE, MAJESTIC, VICTORY

ANY DOWN PAYMENT IS SATISFACTORY
AS LONG AS 20 MONTHS TO PAY ON SETS
NO INTEREST ON 30, 60 OR 90 DAYS ON SETS

POWERFUL PUSH-PULL New 7-Tube Victory
ALL-ELECTRIC RADIO—SINGLE DIAL—1929 MODEL
Set Guaranteed by Us and Manufacturer for 3 Months Mechanically



Installed in your home, completely equipped with 7 tested AC tubes (including rectifier) and enclosed SPEAKER and TABLE, as illustrated, nothing else to buy. Installed in your home. Just plug in like a fan.
$59.50
Brings in Distant Stations.
Choice of either of Farrand Speakers Model 62 or 64 with Victory Set, and 7 tubes for .... $59.50
Installed in your home, completely equipped with 7 tested AC tubes (including rectifier) in the beautifully finished console cabinet. Illustrated with built-in Farrand magnetic speaker—nothing else to buy. Just plugs in like a fan. $69.50

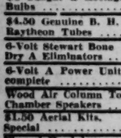
BRAND-NEW—IN ORIGINAL CARTONS
MODEL 5KR
7 TUBES—1 DIAL
Brunswick
RCA RADIOLA 18 IN A BRUNSWICK



Table model cabinet fashioned of exquisite American walnut. Operates entirely from electric light socket in the home and is designed for use with either indoor or outdoor antena. GUARANTEED BY BRUNSWICK 90 DAYS MECHANICALLY. INSTALLED IN YOUR HOME AND COMPLETELY EQUIPPED WITH 7 TESTED R. C. A. TUBES (INCLUDING RECTIFIER) AND SPEAKER AND TABLE OF EXTRA ORDINARY BEAUTY. PLUGS IN LIKE A FAN.
Sold on Terms No Interest
$99.00 Complete Installed in Your Home

SENSATIONAL OFFER
BRAND-NEW—FACTORY GUARANTEED
NATIONALLY ADVERTISED FARRAND DYNAMIC & MAGNETIC LOUD SPEAKERS
Famous for Their Marvelous Performance
Wonderful Tonal Reproduction
All Farrand Balanced Armature Speakers are licensed under the Lektophone Patents
AT LESS THAN WHOLESALE COST
AS LOW AS 60% OFF

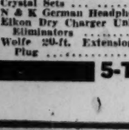
FARRAND PANEL
Model 62—$18 List
An unusually attractive new model, fashioned in the manner of a fine portrait frame, with rich silk screen. Finely finished two-tone walnut with attractively carved corners. 12 inches high. Regular price $18. Our price $7.20



FARRAND JUNIOR
Clock Type, Model 64
True Farrand tone quality and a handsome bronze finish metal cabinet—at an extremely moderate price; 10 in. high. Regular price, $10.50 Our price. $9.75 List $19.50



$27.50 FARRAND GOTHIC MODEL 60
The outstanding speaker value of the season, both as to exterior beauty and reproductive performance. Cabinet of classic Gothic design, with "Rose Window" grill, in richly finished two-tone walnut. 12 inches in height. Regular price, $27.50— Our price ..... $13.75



Sold on Terms

$50 Farrand Gothic No. 70
DYNAMIC
The outstanding value in Dynamic Table speakers, combining the utmost in outward beauty with Farrand acoustical leadership. Handsome, classic Gothic design. Regular price, $50— Our price ..... $20

$2.25 List Size — 45-VOLT BATTERIES — $3.75 List Heavy Duty
LARGE SIZE No Mail Orders 85c | HEAVY DUTY $1.35 No Mail Orders
NO. 6 RADIO DRY CELLS, 25c

BURGESS



45-Volt B Batteries ..... $1.95
Heavy Duty 45-Volt B's ..... $2.95
50c 6A Radio Dry Cells, each ..... 35c
SPECIAL 45-VOLT B BATTERIES
Super quality. Mail Orders Filled ..... Large Size. Full of Power. $1.25
Heavy Duty Batteries $3.75 Lbt. 45-Volt Mail Orders Filled $1.95
4½-Volt Large Size C Batteries ..... 23c
5-Tube Portable Set with built-in speaker $24.95

TUBE SALE
Type UX201A ..... 45c
Type UV199, large base ..... 59c
Type UX199 ..... 75c
Type UX200A ..... 95c
Type UX112A ..... 75c
Type UX171 ..... 75c
Type UX226 ..... 55c
Type UY227 ..... $1.00
Type UX280 ..... $1.75
Type WD12 ..... 90c
Type WD11 ..... 90c

RCA TUBE SALE
UX199 ..... $1.65
RCA200 ..... 69c
UX226 ..... $1.49
UY227 ..... $2.19
UX171A ..... $1.75
Cunningham CX220 ..... $1.45
WD12 ..... $1.00
WX12 ..... $1.70
RCA UX 201A OR CX301A TUBES ..... 89c
8 to 11 A. M. Only. No Mail Orders.

Beautiful Walnut Finished Radio Tables—Handsomely finished, artistic paneled grill; to fit practically all sets. Special ..... $5.00
Will House Eliminators or Dynamic Speaker
6-VOLT STORAGE A BATTERY — 11 plate, rubber cased. Fully charged. 25c extra on mail orders for crate .. $5.45

Valley ABC Chargers. A real value ..... $7.95
$35 Valley BC Eliminators. Delivers 60 Mils at 180 Volts. Special, with tube ..... $15.95
$4 Tungar & Rectagon Bulbs ..... $2.95
$4.50 Genuine B. H. Raytheon Tubes ..... $2.95
6-Volt Stewart Bone Dry A Eliminators ..... $17.95
6-Volt A Power Unit, complete ..... $7.95
Wood Air Column Tone Chamber Speakers ..... 50c
$1.50 Serial Kits. Special ..... 89c
Elwood Headphones, pair ..... $1.25
GE Tungar Trickle Charger; less tube ..... $1.95
$60.00 All-Electric Acme 7-Tube Set, 1929 model; less tubes ..... $35.00
$5.00 Naald Phono Pickups ..... $3.95
$7.50 Sterling Tube Testers ..... $2.95
Crosley Cone Speakers ..... $3.95
Crystal Sets ..... 69c
N & K German Headphones, pr. $1.98
Elkon Dry Charger Units for Philco Eliminators ..... $2.95
Wolfe 25-ft. Extension Cords and Plug ..... 39c

Exide 6-180
SUPER POWER A & B UNIT



Will operate any Storage Battery tube set up to 10 tubes—develops 60 milamps at 180 volts.
$26.95
$30 VALUE EXIDE 180-VOLT B ELIMINATOR ..... $14.95
180 Volts, 60 Milamps. $35.00 Value

180-V. Acme B Eliminator
Delivers 40 mils. at 180 volts. Less tube, $8.95
Tube $1.75 Extra

Electric Soldering Irons ..... 59c
85 Milamp Rectifying Tubes .. $1.75
5-Tube Splitdort Set or Murdock, New Sets ..... $12.95
Dynamic Speaker Chassis ..... $16.95
Cabinets for Radiola 20 Sets .. $1.00
Beede Voltmeters or Ammeters, 49c

5-TUBE SETS, $5.00


## NBC's Bill for Entertainers Was $4,000,000 in 1928

Radio broadcasting has just passed through its greatest stage of development. In spite of this development, the surface of radio's possibilities has scarcely been scratched. These points were brought out in the annual messages of Owen D. Young, chairman of the board of the General Electric Co., and M. H. Aylesworth, president of the National Broadcasting Co., at the third meeting of the advisory council of the NBC.

Among the facts in the annual report were:

Four million dollars were spent for talent and $2,000,000 for wire tolls in 1928. A total of $9,000,000 was expended.

More than 1,500,000 letters from listeners were received by the NBC during the year.

The NBC system has been expanded to include 63 broadcast outlets and permanent wire lines totalling 14,800 circuit miles.

Special attention has been paid to development of religious and agricultural programs with marked success in both fields.

## Singing Contest Prizes Increased

Another national radio singing contest is to be conducted next Fall by the Atwater Kent Foundation with considerably larger prizes than in previous years. As before, amateurs between the ages of 18 to 25 years, including choir singers, may compete.

Prizes are to be: first place (for a boy and a girl)—$5000 each, gold decoration and two years tuition in an American conservatory; second, $3000 each and a year's tuition; third, $2000 each and a year's tuition; fourth, $1500 each and a year's tuition; fifth, $1000 each and a year's tuition.

There will be local, state, district and national finals.

## ANDREW MACK



*Irish singer and actor, in Sonatron program tonight.*

## *RADIO SCHOOL OF CITIZENSHIP BEGINS TUESDAY*

(Continued From Page 1A.)

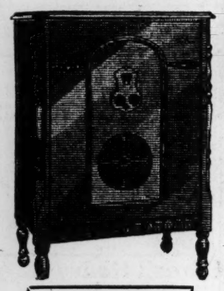
with colleges and universities. Plans are being made for "radio classes" with an enrollment of students to follow the entire course of four programs.

Lynn Edminster, of the Institute of Economics at the Brookings Institution, Washington, D. C., is the first speaker in the March 19 program. He is to discuss "Can the Tariff Be Made Scientific?" Edminster has been engaged in tariff research for years. Before joining the economics institute in 1922, he was a staff member of the United States Tariff Commission. He is the author of several books.

**Dr. Wise on WSAI Today.**

Dr. Stephen S. Wise is to speak on "Is Life Worth Living?" in his broadcast at 2 o'clock this afternoon over WSAI and WHO.


90-Days Free Service
Sensational Bargains
This Nationally Known Radio
With New Ufah
DYNAMIC SPEAKER



$99
Less Tubes
Terms —as low as $2 Weekly
Beauty, Selectivity Volume, Distance Natural Tone Quality
NEVER before has a set of such high quality, with so fine a speaker, in so beautiful a cabinet, been offered at such an amazingly low price. Hear it.
SILVERSTONE
House Furnishing Co.
1114 OLIVE ST.



QUIET THAT INTERFERENCE
WITH A
WELLSTON
110-VOLT
INTERFERENCE FILTER
A medium duty Filter for reducing AC line interference



Why put up with snaps and cracks that spoil your reception when a WELLSTON INTERFERENCE FILTER will quiet them? Much of this noise comes to the set over the AC line or is broadcast by appliances in the home.
By simply plugging this wonderful device in the light socket ahead of the set you quiet noises coming over the AC line. This will usually also stop the snap you get when lights are turned on or off.
Much interference is broadcast by household appliances. To eliminate this it is only necessary to plug the Filter in the light socket ahead of the appliance.
NO EXPENSIVE INSTALLATION
JUST PLUG IT IN
Price Only $3.75
Our Engineering Staff Is at the Public's Convenience
MANUFACTURED BY
Wellston Radio Corp.
CAB. 2356 1479 HODIAMONT AV.
All Mail Orders Will Be Shipped Same Day Received.


## *PRESIDENT OF NBC TELLS STORY OF CHAIN SYSTEM*

(Continued From Page 1A.)

in Colorado and Utah. I have always had the feeling, and it has been borne out by my experience in the last two years, that New York is naturally the center of talent. It is not my fault, or yours or the fault of New York that the great talent in this country goes to New York and there centers, even if it does go back to the country at times at a much higher price than it previously sung or played for in the section where it came from.

"There is a concentration of talent in New York and that talent we have made available and tried to bring into the homes of the people, rich and poor alike — for that is one thing which radio does.

**Result of Concentration.**

"People who have never been to New York, who may have never heard a great symphony, who have never heard a great opera, who may not have wished to hear opera, because they did not know what it was, who never heard great scientist's speech, who never heard the President make an address, or who may have never heard a great statesman in Congress, get those addresses over our net-work.

"People who have never known what great music really meant, unless they heard it on a phonograph record, now have through this national net-work programs 16 hours a day, made up of the great talent centered in New York City. Then we established studios in Chicago, with the idea we would broadcast from that city the best talent produced in Chicago, both musical and cultural.

**New York Center for Artists.**

"But I found great difficulty in originating programs for my clients in Chicago, because not so much talent was to be found in Chicago as in New York City. The booking agencies are in New York City and they book out of New York City. Consequently the talent flows in there and is there and can be counted on, whereas the talent from Chicago comes to New York for booking. So we have that concentrated development in New York.

"Then coming, as I did, from Denver, and I am very proud of that city, living there most of my life, I always felt we had very great talent in Denver; but I did not realize we did not have enough there until radio started.

In Denver the General Electric Co. created its station KOA, which was first hailed as a blessing and finally as a pest because the people got tired of listening to the church choir and to the same hotel orchestra and demanded something different.

"So, Denver being my home town, I tried to give them a variation of service, and on the opening night of our first program of our Denver station, all of the educators of Denver and leaders in education in the State were present and the next day and for a week, the Denver newspapers, on their front pages, carried the praise by the musical critics of the city, and the heads of the schools of music in the public schools and colleges, of the great cultural development, which I think it was.

"The newspapers, editorially, expressed their appreciation of this service and what they characterized as the bringing of the best things to Denver. That is why a man like Maj. Cohen of the Atlanta Journal, sat in New York for three months until he could get service for his station through the National Broadcasting Co.

**"All Want New York Talent."**

"They all want the talent from New York. That is because the people who entertain their customers or readers know it is a good investment for them and a good advertisement for their newspapers.

"We have no contract for these stations; we do not demand that they take any particular numbers of our programs. They take them generally as we offer them.

"We went into broadcasting the national political campaign with fear and trembling, because when we came into the campaign three months ago, I knew full well that many of the Democratic newspapers in this country had never printed a Republican speech, and many Republican papers had never printed a Democratic speech.

"I knew that radio was going to reach the whole country over these very stations owned by the newspapers that were going to carry the messages of both parties into every home in this country and I thought that would necessitate the newspaper printing, the next day, the full speech of either party.

"We did not know whether they would accept them. We thought, perhaps, the papers would refuse to take our programs through their radio stations. But every one accepted. There was free speech over the radio for all of the parties. I even had the Communists on one night, after which I received some letters.

**When Boys Cut Off Broadcast.**

"Now, to go back a little: At the Republican convention in Kansas City, a delegate, a Mr. Murphy, I think, was attacking the Republican platform dealing with agriculture and was in the midst of a bitter speech dealing with his own party, and the wire went out.

"Of course, I was perturbed and very much irritated, because I was positive no one had done it maliciously although I felt some engineer might have made a mistake.

"We immediately investigated and we found that all the radio stations in the Midwestern District had not been cut off, for which I was duly thankful, for that was essentially the heart of the discussion of agriculture. Second, we found it was the stations of the East that had been cut off, and what do you suppose happened?

"Three boys, youngsters over near Pittsburgh, were out hunting for some wire for a cage and they selected the particular one which carried Mr. Murphy's speech and used it for a chicken coop, or whatever it was. They were brought into court the next day and sentence was suspended.

"On the night of Senator Curtis's acceptance speech as candidate for vice-president, a call came into our control room. I constantly have young men changing, coming in and going out of the engineering force. It so happened that our chief engineer was present that night. The call came directly into the control room.

"Important! Rush! it said. 'Inspector So-and-So speaking! Have not you men heard the SOS? As you know we all go off the air when there is an SOS.' 'WEAF is the only station running. Cut off at once.'

"As the youngster reached out his hand to cut off, this engineer said, 'Wait.' He tested all the stations and found every one of them running and that there was no SOS, or otherwise Senator Curtis would have been cut off right in the middle of his speech. So, you see, there are hazards in the business.

**On Election Night.**

"Most of the time of the political parties for use during the campaign was taken with us when we had the so-called commercial accounts scheduled to go on the air, that is, sponsored programs. We felt, all of us who had control for the National Broadcasting Co., that every commercial account should give way whenever the Democratic Central Committee, or the Republican Central Committee, or the Socialist Central Committee wanted to use the radio for either an outdoor speech or a studio speech.

"It was part of our editorial job, so to speak, to see that our commercial broadcast gave way when the Government was speaking, as we looked at it, when the parties in the campaign were speaking to the people, for the first time, over the air. That meant we turned back to all clients the money they had paid us for the use of the air at that time, and we also had to pay talent which they had contracted for, and which put on their program before a dummy microphone just as though they were broadcasting.

"In some casts we paid back as much as $5000 or $6000 talent costs to some clients. Besides, we had to pay our own talent in every case, and they were paid for services which they never performed.

"On the night of the election we had a most unusual experience. We offered the Associated Press, the United Press and the International News Service, the three great news associations, the opportunity of bringing each of their organizations into our studios with their wires and tabulating machines, to put on a program at no cost to our stations or to the public.

**Blamed by All Sides.**

"We felt it was their duty to furnish the election news on that evening to the great radio public. I am very glad to say that not one of those services refused, but were very happy to do it. They all took separate rooms, each with a natural suspicion of the others. We set up an organization, handled by David Lawrence, of Washington, to handle the dispatches as they came from the various rooms, and the election returns kept going out to the whole country throughout the night.

"We did get complaints on that evening. We had complaints from the Hoover people asking us to stop, saying that it was all over and to cut it out. We had complaints from the Smith people, who said we were all too favorable to Hoover; we had complaints from Republicans that we were trying to hold up the election of Governor Smith to late in the night. But we knew that they were evenly balanced, from Republicans and Democrats alike."


Majestic ELECTRIC RADIO



Majestic Model 72 Less Tubes $167.50

WE feature the Majestic Radio first because its outstanding qualities prove it to be a set that agrees perfectly with our own idea of *good* radio . . . the only kind that's offered to our customers. See the Majestic 72 . . . hear it . . . then let any Bigalte customer tell you about Bigalte *"Service That Counts!"*

BIGALTE ELECTRIC CO.
4548 Gravois RIverside 5585
GRANADA THEATER BLDG.

The Bigalte Guarantee
—goes all the way—you must be satisfied with any Radio purchased here . . . or we make good without a word.


## KSD PROGRAM WEEK MARCH 17

CENTRAL STANDARD TIME—550 Kilocycles

Daily 9:40, 10:40, 11:40 A. M.; 12:40, 1:40 and 3:40 P. M. Market Quotations, Weather Reports and News Bulletins.

***Sunday, March 17***

*12:30 P. M.*—Filipino Orchestra.
*1:00 P. M.*—Biblical Drama.
*4:30 P. M.*—Dayton Westminster Choir.
*5:00 P. M.*—Stetson Shoe Parade.
*5:30 P. M.*—Acousticon Hour.
*6:00 P. M.*—The Chicago Symphony Orchestra.
*7:00 P. M.*—Capitol Theater program by Major Bowes and the Capitol Family.
*8:00 P. M.*—"Our Government," by David Lawrence.
*8:15 P. M.*—Atwater Kent Radio Hour.

***Monday, March 18***

*10:15 A. M.*—Radio Household Institute.
*11:45 A. M.*—Palais d'Or Orchestra.
*1:45 P. M.*—Music Lovers' Hour.
*7:00 P. M.*—"The Voice of Firestone."
*7:30 P. M.*—A. & P. Gypsies.
*8:30 P. M.*—General Motors Family Party.
*9:30 P. M.*—"The Empire Builders."
*10:00 P. M.*—National Grand Opera.
*11:00 P. M.*—Hotel Jefferson Dance Music.

***Tuesday, March 19***

*9:45 A. M.*—Fleischmann Food Club.
*10:00 A. M.*—NBC Studio Program.
*10:15 A. M.*—Radio Household Institute.
*11:00 A. M.-12 M.*—Noon-Day Lenten Services by the Greater New York Federation of Churches.
*1:45 P. M.*—Music Lovers' Hour.
*3:30-4:00 P. M.*—Auction Bridge Game.
*6:00 P. M.*—Voters' Service.
*7:00 P. M.*—NBC Studio Recital.
*7:30 P. M.*—Prophylactic Play Boys.
*8:00 P. M.*—Eveready Hour.
*9:00-9:30 P. M.*—Clicquot Club Eskimos.
*10:00 P. M.*—"Radio-Keith Orpheum" Program.
*11:00 P. M.*—Hotel Jefferson Dance Music.

***Wednesday, March 20***

*9:00-9:15 A. M.*—First Period National Home Hour.
*9:50-10:00 A. M.*—Last Period National Home Hour.
*10:00 A. M.*—NBC Studio.
*10:15 A. M.*—Radio Household Institute.
*11:00 A. M.-12 M.*—Noon-Day Lenten Services by the Greater New York Federation of Churches.
*1:45 P. M.*—Music Lovers' Hour.
*4:00-4:30 P. M.*—National Music League Program.
*7:00 P. M.*—"Sunkist" Serenaders."
*7:30 P. M.*—"Happy Wonder Bakers."
*8:00 P. M.*—Ipana Troubadours.
*8:30 P. M.*—Palmolive Hour.
*9:30 P. M.*—"Gold Strand Orchestra.
*10:00 P. M.*—Chancellor Dance Orchestra.

***Thursday, March 21***

*10:15 A. M.*—Radio Household Institute.
*11:00 A. M.-12 M.*—Noon-Day Lenten Services by the Greater New York Federation of Churches.
*1:45 P. M.*—Music Lovers' Hour.
*7:00 P. M.*—"The Song Shop."
*7:30 P. M.*—Hoover Sentinels.
*8:00 P. M.*—Seiberling Singers.
*8:30 P. M.*—"Maxwell House Hour."
*9:00 P. M.*—Halsey-Stuart & Co. Program.
*9:30 P. M.*—Red Crown Service Hour.

***Friday, March 22***

*9:00-9:15 A. M.*—First Period National Home Hour.
*9:50-10:00 A. M.*—Last Period National Home Hour.
*10:00 A. M.*—NBC Studio Program.
*10:15 A. M.*—Radio Household Institute.
*11:00 A. M.-12 M.*—Noon-Day Lenten Services by the Greater New York Federation of Churches.
*1:45 P. M.*—Music Lovers' Hour.
*4:00 P. M.*—Florida Hour.
*7:00 P. M.*—Cities Service Hour.
*8:00 P. M.*—An Evening in Paris.
*8:30 P. M.*—Schrader Town Brass Band.
*9:00 P. M.*—Salon Singers.
*9:30 P. M.*—Half hours with the Senate.
*10:00 P. M.*—The Skellodians.
*10:30 P. M.*—Hotel St. Regis Dance Music.
*11:00 P. M.*—Hotel Jefferson Dance Music.

***Saturday, March 23***

*10:15 A. M.*—Radio Household Institute.
*11:45 A. M.*—Waldorf-Astoria Luncheon Music.
*1:00 P. M.*—Music Lovers' Hour.
*7:00 P. M.*—Lew White Organ Recital.
*7:30 P. M.*—Mildred Hunt with Orchestra.
*8:00 P. M.*—General Electric Hour.
*9:00 P. M.*—Lucky Strike Dance Orchestra.
*10:00 P. M.*—Vocal Duo.
*10:20 P. M.*—Park Central Orchestra.
*11:00 P. M.*—Hotel Jefferson Dance Music.

## Elaborate Radio Series for Schools Of U. S. Announced

### Columbia Chain to Co-Operate With the National Education Association.

A country-wide educational broadcast service, to be known as the National Radio Assembly, is to be started in the Fall by the Columbia chain in co-operation with the National Education Association.

The broadcasts, according to Sam Pickard, vice president of the CBS, will treat such subjects as the study of history and citizenship as vitalized by inspiring messages given by noted men who are making history.

Music appreciation is another subject which is neglected in many of our public schools through lack of facilities, but which lends itself admirably to treatment by radio. In this type of work the CBS is to present the most celebrated artists of the country.

Health and hygiene will also come in the curriculum of the National Radio Assembly. This subject, of fundamental importance to youthful lives, will be made inspiring by America's most eminent physicians and famous athletes. Geography can be made interesting and realistic by word pictures from the lips of world-renowned travelers. And so on down through the fields of art, dramatics and literature, which will be brought to the pupils in the smallest hamlets by nationally-known leaders in their fields.

"This national radio service marks the first outstanding comprehensive program of its nature made available generally to the school systems of the entire country."

**Distance With Crystal Set.**

C. E. Hauer, New Orleans, La., reports reception on three successive nights of WENR, the 50,000-watt, Chicago, on a crystal set. He grounds the free or dead end of his coil. WENR is 831 miles from New Orleans.

## Sunday Programs of St. Louis Stations

### *KSD, 550 Kc.*

The program of KSD for today and throughout the week will be found in detail elsewhere in this section.

### *KFQA, 1090 Kc.*

**11:00 A. M.**—Service at Fourth Church of Christ, Scientist. Subject: "Substance."

### *KFWF, 1200 Kc.*

**9:00 A. M.**—Service at St. Louis Truth Center. Sermon: "Making Every Day the Lord's Day" Rev. Charles H. Hartmann. Organ program.

### *KFUO, 550 Kc.*

**8:30 and 10:45 A. M.**—Service of Pilgrim Lutheran church. Topic: "The Divine Claim," Rev. Doerffler. Bible Lesson: "The Elder Brother."
**3:00 P. M.**—German address: "It Is Finished," Rev. Aug. Lange. Music.
**3:30 P. M.**—Shut-in program. Address: "Rock of Ages," Rev. Rothe. Vocal and organ.
**9:15 P. M.**—Address: "The Price of Redemption," Rev. Korris. Music.

### *KMOX, 1090 Kc.*

**9:00 A. M.**—Sunny hour of a Sunday morning.
**11:00 A. M.**—The Principia—KFQA.
**12:00 P. M.**—Elmer McDonald
**1:15 P. M.**—Emerson Brown, baritone.
**1:30 P. M.**—Local Composers' hour.
**2:00 P. M.**—Baseball game—Cardinals vs. Phillies.
**4:00 P. M.**—Bobbie and Robbie.
**4:30 P. M.**—Services 10th Presbyterian church.
**5:00 P. M.**—Lady Bee.
**5:30 P. M.**—Careful Children's club.
**6:00 P. M.**—Al Carney, organ.
**7:00 P. M.**—Sonatron program.
**7:30 P. M.**—La Palina concert.
**8:00 P. M.**—Majestic Theater of the Air.
**9:00 P. M.**—DeForest Audions.
**9:30 P. M.**—Around the Samovar.
**10:00 P. M.**—Hot Stove League
**10:10 P. M.**—Amos and Andy
**10:20 P. M.**—Colonel Courtesy
**10:30 P. M.**—Al Carney.

### *KWK, 1350 Kc.*

**12:00 P. M.**—National Artists' hour.
**12:45 P. M.**—Preliminaries on Radioland.
**1:00 P. M.**—Roxy's gang.
**2:00 P. M.**—Young People's conference.
**3:00 P. M.**—Radioland.
**3:30 P. M.**—McKinney Musicians.
**4:00 P. M.**—Radioland.
**4:30 P. M.**—National Religious Services.
**5:30 P. M.**—Angelo Persians.
**6:00 P. M.**—Radioland.
**6:15 P. M.**—Nomads.
**6:30 P. M.**—Baldwin Concert.
**7:00 P. M.**—Enna Jettick melodies.
**7:15 P. M.**—Collier's hour.
**8:15 P. M.**—"In the Days of St. Patrick."
**9:15 P. M.**—Fox Theater broadcast.
**10:15 P. M.**—Radioland.

### *WEW, 760 Kc.*

**9:40 A. M.**—Lecture by Rev. William J. McGucken.
**11:00 A. M.**—Music of High Mass.
**2:00 P. M.**—Question box hour.
**4:00 P. M.**—St. Patrick's Day program.

### *WIL, 1200 Kc.*

**10:00 A. M.**—Kingshighway Presbyterian church.
**12:30 P. M.**—Vincent Gorley, violinist.
**1:00 P. M.**—Missouri Pacific quartet.
**2:00 P. M.**—WIL Ensemble.
**2:30 P. M.**—Max Gottschalk.
**3:00 P. M.**—Belleville quartet.
**3:30 P. M.**—Walter Jeckel.
**4:00 P. M.**—St. Louis Radio quartet.
**4:30 P. M.**—Harold LaResche.
**5:00 P. M.**—Jack Coleman.
**5:30 P. M.**—Jerry Cammack.
**6:00 P. M.**—WIL Ensemble.
**6:30 P. M.**—Watch Tower program.
**7:00 P. M.**—Sparwasser's orchestra.
**7:30 P. M.**—Special studio program.
**8:00 P. M.**—Kingshighway Presbyterian church.



## Symphony Concert ation KWK at 1 P. M.

igliano, Violinist, to Play in Baldw
r. Fosdick Will Speak on the Se on the Mount.

hedule of NBC fea- ew York to be broad- WK is announced as

hony concert, at 1 p. oncerts of fine music symphony orchestra eater have become un- ular in the East. Erno to conduct this after- rt, which will bring strumental soloists as hestral works of the sers.
an to study music in y, Budapest, Hungary, 09 he was graduated nservatory with high- After service as con- mphony concerts and en Opera House, he notion-picture field, to musical scores. Since is country he has con- e field, having scored as "Seventh Heaven," " and "Four Sons."
ple's Conference, at 2

autiful ..... Ward
Band
al, Stretch Every ..... Vocal
rch ..... Sousa
Band
ng
ter Passeth By. Hammond
MacGregor, Baritone
Gheigerin" ..... Wagner
Band
Devil's Sermon"
Daniel A. Poling
Again to Me..... Bliss
Vocal
Dumps ..... Alexander
Band
Answers
Up for Jesus..... Gelbel
Vocal
the Republic
Band
ica First, at 3 p. m.:
y Musicians, at 3:30 p.

"Cyrano de Bergerac"
Soul of Her You Would
roline Urbanek, Soprano;
Sleeps and Is Breathe
yward Lundy, Baritone;
nd On the Road to Man-

"L'Arlesienne"
..... Bizet
..... Moszkowski
..... Sarasate
..... Kenney
..... de Syiva
..... Chabrier
..... di Chiara
m "Carmen" ..... Bizet

eligious Service, at

o Worship
Thee, Lord Jesus
ng
..... Gounod
ly ..... Franck
Clark, Tenor
Sermon on the Mount"
Emerson Fosdick

r Our Prayers, O Lord"
rist Child..Tschaikowsky
s of Jesus

glo-Persians, at 5:30

from "Caucasian"
..... Ippolitoff-Iwanoff
..... Champagne
..... Nevin
..... Toselli
..... Wayne

All Those Endearing
Erin
rom "Carmen" ..... Bizet
Soul ..... Smart

### Revue in Eveready Hour Tuesday Night

y to Be Starred in pal Role—Rosaline n as Heroine.

Be Kind to Apples Week
eedleville, Mo., and a
g send Jeremy Scott to
There he puts over his
ins the girl.
ll happens is to be
n the Eveready Hour
next Tuesday evening in
musical revue. Don
rmer star of the Zieg-
, will be the principal.
ace in the town hall of
e had been wanting a
for nearly four years.
the "Be Kind to Apples
" met to raise the fund,
g was stamped in be-
e town's mammy song
e question rises whether
n hall will get a new
whether Tweedleville
on the map by sending
ott to New York to get
published. Jeremy gets
n.
was getting desperate.
oing to sell the old cow
New York. But the cow
in her sale would have
only to Chicago. Then
don, the big nut and bolt
ely daughter, blows into
le in her Hispano-Rolls
Jeremy she always was
him anyway and if he'll
me famous on Broadway.
s mammy song was a
ter in Tweedleville, but
er mammy song around
uare. Jeremy is obstin-
knows his song is good.
beautiful Helen gets in
lifts him over a hurdle.
s a big producer who
t if he can jazz up the
make it a snappy fox trot.
as to give in. The song
and the revue ends with
Jeremy in a real lover's

company of Eveready
ts will support Don Bar-
e revue, which is called
al Boy Makes Good."
Greene will play Helen

oven Opera on KSD.
ven's opera, "Fidelio," is
g over KSD by the Na-
and Opera Company of
morrow night.



*Violinist, in Baldw at 6:30 tonight.*

Nomads, at 6 p.
In Ukrainia .....
Shoomka .....
Doll's Dance .....
A Little Flirt .....
Sunny Crimea .....
Orchestr
Don't Tease Me .....
Violin
Gay Brothers .....
Cradle Song .....
Russian Folk Songs
Orchestr
Baldwin concert
Corigliano, violinis
Perrella, pianist, as
p. m. Corigliano is
popular concert
Perrella was solo
Whiteman's Orches
gram includes:
The Old Refrain .....
Quartet
Loin du Bal (Waltz)
Harry Per
The Midnight Bell, from
"The Opera Ball"
John Corig
Preludes in G Minor
Harry Pe
Ezekiel Saw de Wheel
Quartet
Selections from "Show
Harry Pe
Alabama .....
John Corig
Just a Sweetheart
Quartet
Sundown
Melody from the Sky
Foxtrot on Themes by
George Gershwin
Harry Pe
Enna Jettick M
m.:
Home Sweet Home.
I Left Behind Me, Mad
Backed Car and Lone
Collier's Hour, a

Lalo Music in K
The overture to L
Roi d'Ys," will be
ter Damrosch's o
General Electric co
next Saturday nigh

### Dr. Cadman Discuss

Dr. S. Parkes Ca
cuss "Institutional
broadcast at 3 o'cl
noon over WSAI,
WSM, KVOO, WK
and other stations.
Includes:
Processional: The L
Temple"; Hymn: Nea
Thee"; Prayer; Resp
Amen"; Anthem: "No
Scripture reading; Res
Those Thy Laws in Ou
"Go To Dark Gethsem
Cadman; Anthem:
Forth"; Questions and
Hymn: "When I Surv
Cross"; Benediction;
Spirit, Truth Divine."

### Two 5000 W Televisio

Having been gra
ting licenses by the
Commission, the Jes
Corporation is build
television transmit
City, N. J., and an
ington, D. C. Acco
W. Garside, preside
poration, the Jersey
ter will operate on
(about 140 meters),
power up to 5000
hoped to put the Je
mitter on the air
tests by April 1.
be W2XCR.
The Washington
will have 5000 wat

### Brazil-New Auto Trip

Jose Mario Baro
drive an automobil
Janeiro to New Y
during the Studeba
9:15 tonight over
WOW, WHAS, WM
and other stations.
mechanics were kil
route, and Barons
scars of his adventu
A large novelty
Jean Goldkette will
tions of songs of th

Tenor With Or
Carlton Boxill, t
with the Fried-Ela
tradians over KW
night.

Lew White to Pla
Lew White is to
music, "The Storm,
day night organ re

WFBM, Indianapo
cast an American L
with band music
Thursday nights. W
kilocycles.

UDGE'



monologist, tonight.

to igh Power Page 1A.)

from 500 to

500 to 50,-

from 250 to

1000 to 5000

from 250 to

he, from 5000

ia, from 1000

## tems Facilities

Broadcasting ia System are in New York king over an- lding for audi- . The CBS is uilding at Ma- and will use for broadcast-

lding, which is upancy in the llos, one large entertainers at d transmission nstalled in an- ion broadcast- mes practical. studios will be

own building e, New York, n it for broad-

## bility Over WIL

'cellist of un- ving over WIL week. rize winner at Conservatory in the 'cello at ory at Geneva, layed as first phony orches- Rio de Janiero. h the Philadel- chestra. He is ouis Symphony.


in Giving ervice Home plete ntific ice 50

The Most Scientific Radio Service in St. Louis

-Engel ATION 1885

FOrest 9127 FOrest 1885 CAbany 4576 -Pros. 5730

TRON Largest line

E AIR ITE H-17 MBIA NG SYSTEM

8 P. M. IOX Mack Artist

O COAST


# Sigrid Onegin, Great Operatic Artist, on KSD At 8:15 Tonight

### Filipino Orchestra at 12:30 Noon—Overture to "Oberon" in Chicago Symphony Concert at 6 O'Clock.

A new NBC feature replaces the Peerless concert at 12:30 o'clock this afternoon over KSD. It is the Royal Filipino orchestra, directed by Vincent Fondevilla. Its program is announced as follows:

Medley from "Animal Crackers" Morning, Noon and Night in Vienna.....Von Suppe
El Choclo (tango)
Overture to "Semiramide".....Rossini
Dalagan Bunoc (A Country Girl)

"Naaman's Cloak" is the title of the Biblical drama by William Ford Manley that is to be broadcast over KSD at 1 o'clock this afternoon. The story deals with Elisha, the prophet, who had the power of healing. Naaman, a leper, comes to Elisha to be cured. Naaman offers to pay for his healing, but the prophet refuses to accept. Elisha's servant, Gehazi, however, upon Naaman's departure, follows him, and states that Elisha has changed his mind and desires a reward. Accordingly, Naaman gives the servant his beautiful cloak which Gehazi carries back to Elisha. The prophet is incensed at the action of his servant and the story concludes with the fate which befalls Gehazi.

The Dayton Westminster Choir, recognized as an outstanding choral organization, is to sing over KSD at 4:30 this afternoon. Walter Damrosch will introduce the choir, which consists of 60 men's voices. It is about to sail for a concert tour of Europe. The program for tonight's broadcast follows:

Star Spangled Banner
Steal Away to Jesus.....Arr. by Hall
God Is A Spirit .....Jones
Benediction .....Lutkin

With Walter Smith, cornet player, as soloist, the Weymouth Post Band will play marches by Capt. W. J. Stannard, leader of the U. S. Army Band at Washington, D. C., in the Stetson concert over KSD at 5 o'clock this afternoon.

The program includes: Capt. Milton O. Boone March, Capt. P. W. Lewis March, Col. John J. Bradley march, National Vaudeville Artists March, Secretary of War March and Trophy of Victory March.

Music by five favorite composers is to be played by the Chicago Symphony Orchestra in its 6 to 7 o'clock concert over KSD. Conductor Stock announces this program:

Overture to "Oberon" .....Weber
Andante and Pizzicato, from "Symphony No. 4".....Tschaikowsky
Adagio Pathetique .....Godard
Two Slavonic Dances .....Dvorak
Irish Rhapsody .....Herbert

Fiske O'Hara, the Irish tenor, is to sing in the Dictograph concert over KSD at 5:30. O'Hara starred in musical comedies written by Anne Nichols before she became famous as the author and producer of "Abie's Irish Rose." He is to sing "When Irish Eyes Are Smiling," "Acushla Macree" and "Ireland Is Ireland to Me."

The quartet will sing a medley of Irish songs. The closing number will be selections from Victor Herbert's "Eileen."

Nicholas Vasileff, dramatic tenor, is to sing during the Capitol Family concert over KSD at 7 o'clock. Among his numbers will be some songs in Russian.

Vasilieff was born in Petrograd. His father and seven brothers were all well-known tenors. As a lad of seven or eight he became soprano soloist in the Petrograd Cathedral where 150 opera singers formed the rest of the choir.

His father, who knew the vicissitudes of a professional singer's life, did not wish Nicholas to be a musician, and destined him for the priesthood. But he ran away from his teachers and guardians to listen to concerts and operas. He continued to sing at the cathedral and won the distinction of being presented with a gold medal from Czar Nicholas. His father was killed in the revolution.

When he reached manhood the head of the Russian church sent him to America where his success was assured. He has sung leading tenor roles with opera companies in this country.

Sigrid Onegin, operatic contralto, who is to be soloist in the Atwater Kent concert over KSD at 8:15 tonight, was born in Stockholm, the daughter of an attache of the French Embassy and his German wife. She married a Russian, who died in a military prison during the World War. She made her first great triumph as a singer in a performance of "Carmen" with the late Enrico Caruso.

Her voice is remarkable, ranging from a deep, round toned contralto to the highest range of a mezzo-soprano, and capable of coloratura effects in middle and high tones. Her success in concert in America has been unusual. Coupled with her skill in using her voice, her experience of life has given her an understanding of the poetry and romance of song possessed by few of her fellow artists.

The program:

Dance of the Clowns, from Snegourotchka, Orchestra. Rimsky-Korsakoff
a. Von Ewiger Liebe .....Brahms
b. She Never Told Her Love.....Haydn
c. Piercing Eyes .....Nevin
Mme. Onegin.
Nobles Seigneurs, Salut, from Huguenots, Mme. Onegin. Meyerbeer
a. Spanish Dance in G minor.....Moszkowski
b. Polish Dance .....Scharwenka
Orchestra.
a. While the West Is Failing .....Gaul
b. Fairy Pipers .....Brewer
c. Norwegian Shepherd's Song.....Osterdalen
Mme. Onegin.
The Donkey and the Driver, from Humorous Scenes.....Leonard
Orchestrated by Victor Herbert
Orchestra.
The Faro Senza Euridice, from Orpheus and Eurydice.....Gluck
Mme. Onegin.

# Roxy Symphony Concert on Station KWK at 1 P. M. Today

### John Corigliano, Violinist, to Play in Baldwin Concert —Dr. Fosdick Will Speak on the Sermon on the Mount.

Today's schedule of NBC features from New York to be broadcast over KWK is announced as follows:

Roxy symphony concert, at 1 p. m. These concerts of fine music by the large symphony orchestra of Roxy's Theater have become undeniably popular in the East. Erno Rapee is to conduct this afternoon's concert, which will bring vocal and instrumental soloists as well as orchestral works of the great composers.

Rapee began to study music in his native city, Budapest, Hungary, where in 1909 he was graduated from the conservatory with highest honors. After service as conductor in symphony concerts and at the Dresden Opera House, he entered the motion-picture field, to write special musical scores. Since coming to this country he has continued in his field, having scored such pictures as "Seventh Heaven," "Street Angel" and "Four Sons."

Young People's Conference, at 2 p. m.:
America the Beautiful .....Ward
Band
Awake, My Soul, Stretch Every Nerve .....Handel
Vocal
El Capitan March .....Sousa
Band
Scripture Reading
Prayer
Behold, the Master Passeth By.Hammond
Knight MacGregor, Baritone
Scene from "Lohengrin" .....Wagner
Band
Address: "The Devil's Sermon"
Dr. Daniel A. Poling
Sing Them Over Again to Me.....Bliss
Vocal
Colonel of Columbia .....Alexander
Band
Questions and Answers
Stand Up, Stand Up for Jesus.....Gelbel
Vocal
Benediction
Battle Hymn of the Republic
Band

Hear America First, at 3 p. m.:
McKinney Musicians, at 3:30 p. m.:
Excerpts from "Cyrano de Bergerac": "Seek for the Soul of Her You Would Be Wooing," Caroline Urbanek, Soprano; "Lo, Paris That Sleeps and Is Breathless," Harry Aylward Lundy, baritone; Danny Dever; and On the Road to Mandalay, Baritone.
Intermezzo from "L'Arlesienne" Bizet
Suite .....
Spanish Dance .....Moszkowski
Fantastelle .....Sarasate
The Flower Girl .....Kenney
My Tonia .....de Sylva
Spanish Rhapsody .....Chabrier
La Spagnola .....di Chiara
Ballet Music from "Carmen" .....Bizet

National Religious Service, at 4:30 p. m.:
Scriptural Call to Worship
I Am Trusting Thee, Lord Jesus
Scriptural Reading
Response:
O Saving Victim .....Gounod
O Lord Most Holy .....Franck
Everett Clark, Tenor
Address: "The Sermon on the Mount"
Dr. Harry Emerson Fosdick
Prayer
Response: "Hear Our Prayers, O Lord"
Legend of the Christ Child..Tschaikowsky
Beneath the Cross of Jesus
Benediction
Abide With Me

Whittal Anglo-Persians, at 5:30 p. m.:
In the Village, from "Caucasian Sketches" .....Ippolitoff-Iwanoff
Scarf Dance .....Chaminade
Mighty Lak' a Rose .....Nevin
Serenade .....Toselli
My Angeline .....Wayne
Irish Songs
Believe Me, If All Those Endearing Young Charms
Come Back to Erin
Killarney
Gypsy Dance, from "Carmen" .....Bizet
Hark, Hark, My Soul .....Smart



JOHN CORIGLIANO

*Violinist, in Baldwin Concert at 6:30 tonight.*

Nomads, at 6 p. m.:
In Ukrainia .....Folk Songs
Shoomka .....Zavadsky
Doll's Dance .....Delibes
A Little Flirt .....Malahoff
Sunny Crimea .....Tartar Folk Song
Orchestra
Don't Tease Me .....Poliakoff
Violin
Gay Brothers .....Frosche
Cradle Song .....Gretchaninoff
Russian Folk Songs
Orchestra

Baldwin concert, with John Corigliano, violinist, and Harry Perrella, pianist, as soloist, at 6:30 p. m. Corigliano is one of the more popular concert violinists, while Perrella was soloist with Paul Whiteman's Orchestra. The program includes:

The Old Refrain .....Kreisler
Quartet
Loin du Bal (Waltz) .Gillet—Arr. by Perrella
Harry Perrella
The Midnight Bell, from "The Opera Ball" .....Hohberger-Kreisler
John Corigliano
Prelude in G Minor .....Rachmaninoff
Harry Perrella
Ezekiel Saw de Wheel....Negro Spiritual
Quartet
Selections from "Show Boat"
Harry Perrella
Alabama .....Spalding
John Corigliano
Just a Sweetheart
Quartet
Sundown
Melody from the Sky
Foxtrot on Themes by George Gershwin .....Perrella
Harry Perrella
Enna Jettick Melodies, at 7 p. m.:
Home, Sweet Home, Killarney, The Girl I Left Behind Me, Mother Machree, Low-Backed Car and Long, Long Ago.

Collier's Hour, at 7:15 p. m.

**Lalo Music in KSD Program.**

The overture to Lalo's opera, 'Le Roi d'Ys," will be played by Walter Damrosch's orchestra in the General Electric concert over KSD next Saturday night.

## Musical Revue in KSD Eveready Hour Next Tuesday Night

### Don Barclay to Be Starred in Principal Role—Rosaline Green as Heroine.

The "Be Kind to Apples Week Club" of Tweedleville, Mo., and a mammy song send Jeremy Scott to Broadway. There he puts over his song and wins the girl.

How it all happens is to be broadcast in the Eveready Hour over KSD next Tuesday evening in a complete musical revue. Don Barclay, former star of the Ziegfeld Follies, will be the principal.

The furnace in the town hall of Tweedleville had been wanting a new grate for nearly four years. But when the "Be Kind to Apples Week Club" met to raise the fund, the meeting was stampeded in behalf of the town's mammy song singer. The question rises whether the town hall will get a new furnace or whether Tweedleville will be put on the map by sending Jeremy Scott to New York to get his songs published. Jeremy gets the decision.

Jeremy was getting desperate. He was going to sell the old cow to get to New York. But the cow was so thin her sale would have got him only to Chicago. Then Helen Gordon, the big nut and bolt man's lovely daughter, blows into Tweedleville in her Hispano-Rolls and tells Jeremy she always was sweet on him anyway and if he'll only become famous on Broadway. Jeremy's mammy song was a world beater in Tweedleville, but just another mammy song around Times Square. Jeremy is obstinate. He knows his song is good. Then the beautiful Helen gets in again and lifts him over a hurdle. She knows a big producer who will try it if he can jazz up the tune and make it a snappy fox trot. Jeremy has to give in. The song is a hit, and the revue ends with Helen and Jeremy in a real lover's clinch.

A large company of Eveready Hour artists will support Don Barclay in the revue, which is called "The Local Boy Makes Good." Pauline Greene will play Helen Gordon.

**Beethoven Opera on KSD.**

Beethoven's opera, "Fidelio," is to be sung over KSD by the National Grand Opera Company of WEAF tomorrow night.

## Dr. Cadman Will Discuss Religion

Dr. S. Parkes Cadman is to discuss "Institutional Religion" in his broadcast at 3 o'clock this afternoon over WSAI, WOW, WHAS, WSM, KVOO, WKY, WHO, KOA and other stations. His program includes:

Processional: The Lord Is in His Holy Temple"; Hymn: Nearer, My God, to Thee"; Prayer; Response: "Sevenfold Amen"; Anthem: "No Shadows Yonder"; Scripture reading; Response: "Write All These Thy Laws in Our Hearts"; Hymn: "Go To Dark Gethsemane"; Address: Dr. Cadman; Anthem: "Sing Hallelujah Forth"; Questions and answers; Prayer; Hymn: "When I Survey the Wondrous Cross"; Benediction; Recessional: "Holy Spirit, Truth Divine."

## Two 5000 Watt Television Stations

Having been granted transmitting licenses by the Federal Radio Commission, the Jenkins Television Corporation is building a powerful television transmitter at Jersey City, N. J., and another in Washington, D. C. According to James W. Garside, president of the corporation, the Jersey City transmitter will operate on 2150 kilocycles (about 140 meters), with a variable power up to 5000 watts. It is hoped to put the Jersey City transmitter on the air for preliminary tests by April 1. Call letters will be W2XCR.

The Washington transmitter also will have 5000 watts power.

## Brazil-New York Auto Trip on Radio

Jose Mario Barone, only man to drive an automobile from Rio de Janeiro to New York, is to talk during the Studebaker program at 9:15 tonight over WEAF, WGN, WOW, WHAS, WMC, WSM, WKY, and other stations. Three of his mechanics were killed or died en route, and Barone bears many scars of his advenures.

A large novelty orchestra under Jean Goldkette will play transcriptions of songs of the day.

**Tenor With Orchestradians.**

Carlton Boxill, tenor, is to sing with the Fried-Eisemann Orchestradians over KWK next Tuesday night.

**Lew White to Play Own Music.**

Lew White is to play his own music, "The Storm," in his Saturday night organ recital over KSD.

WFBM, Indianapolis, is to broadcast an American Legion program, with band music, at 10 o'clock Thursday nights. WFBM is on 1230 kilocycles.

## Many Broadcasts By NBC Are From Chicago and West

A survey by the National Broadcasting Co. shows that New York does not monopolize national radio programs, despite all that has been written and said of Manhattan as an entertainment center. Of the 689 programs heard through NBC stations in January, 179 originated in the company's Pacific Coast and Chicago studios. Fifty-eight Pacific Coast programs were transcontinental broadcasts.

Twenty-seven of Chicago's 50 programs were lectures on livestock and agriculture, while the 510 broadcasts from New York included 212 lectures on subjects ranging from household matters to politics and the automotive industry. Almost every variety of music from jazz and vocal selections to light and grand opera was contained in the 233 musical programs. In addition there were 28 plays and sketches and 93 special announcements of news events and the like. Fourteen new programs were broadcast during the month.

## WCFL Becomes Link in NBC Chain

WCFL, Chicago, has been added to the National Broadcasting Co. system, and is already broadcasting NBC programs.

WCFL is owned and operated by The Chicago Federation of Labor and is supported by The American Federation of Labor. It is the only important radio station in the country controlled by labor organizations. It is supported by subscriptions.

It operates on 970 kilocycles (309 meters). It recently received a permit from the Federal Radio Commission to erect a 50,000 watt transmitter.

## Julia Sanderson In New Radio Team

Julia Sanderson, of musical comedy fame, and Frank Crummit, singer and ukulele player, have been engaged for exclusive Robert Burns Pageant broadcasts over the Columbia chain. They are to team in radio as they did in "Moonlight," "Oh Kay," "No! No! Annette," "Tangerine' and other Broadway successes.

They are to specialize in the newest of popular song "hits," and will be supported by the orchestra that has been playing in the Burns concerts.

**Singing Violins in KWK Concert.**

The Singing Violins, heard so often in the Selberling concerts, will play during the RCA demonstration hour over KWK next Saturday afternoon.

## Trade Notes

The Aeolian Co. of Missouri has been appointed a Victor distributer.

N. E. Hill and F. J. Dicks, formerly N. E. Hill & Co., have been appointed factory representatives for De Forest tubes.

Majestic dealers in this territory are to leave St. Louis by special train at midnight Wednesday for a two-day inspection of the Majestic plants in Chicago. The Benwood-Linze Co., distributer, will be in charge of the trip. A new factory is being erected at the Armitage avenue plant, Chicago, and another at the Dickens avenue plant. It is stated that over 7000 employes are working now, and that the additional factories will be able to house 4000 more. Production of Majestic tubes in April is predicted.

Production of 50,000 tubes a day soon after the plant gets into operation is planned, with 100,000 tubes a day by fall expected.

The dealers will see Majestic receivers made wholly from the raw materials in the Majestic prints.

The National Radio Store, 7187 Manchester avenue, Maplewood, owned by Daniel C. Stone, has been extensively remodeled and redecorated.

## Sunkist Tenor Is Typically Spanish

Julian Oliver, the Spanish tenor, who is soloist with the Sunkist Serenaders, is typically Castillian.

Before his radio debut, Julian Oliver was associated with the San Carlo and Manhattan Opera Companies. He is well known to operatic audiences in Madrid, Valencia, Milan, Florence, Paris and in the principal cities of Africa, South and Central America.

At one time he was an adventurer in Tunis and Algiers. Striking in appearance, Oliver has been sought by motion picture producers.

**Irish Music Tonight on WENR.**

Irish music is to be played over WENR at 9:30 tonight by the Edison Symphony Orchestra. Victor Herbert's "Irish Rhapsody" will be included.


WHY BUY
Your Parts or Accessories
From Out of Town
Mail Order Houses? We Have the Same Parts and
LOWER PRICES
WALTER ASHE RADIO CO.
1100-02 PINE ST.
Get Our Catalog Chestnut 7934

ATWATER KENT

RADIO



ELECTRO-DYNAMIC



MODEL 46. New, compact receiver. Uses 7 A. C. tubes (2 power tubes) and 1 rectifying tube. Without tubes, $83.

MODEL F-2. Electro-Dynamic speaker, $34.

TRUE— *for every kind of music*

THE tinkly patter of the xylophone comes through the Atwater Kent Electro-Dynamic as clear and true as the song of the violins, as the plucking of the harps, as the voice of *every* instrument.

No note is too high for this set, no note too low. No overtones too subtle, no orchestra too big. You can listen to anything—and hear it naturally—at any volume you please.

The price is low—the set is an Atwater Kent, and we guarantee it—that's enough.

**See and Hear the Atwater Kent New Electro-Dynamic Models at Any of the Following Dealers:**

**Downtown**

AMERICAN FURNITURE CO.
708 Franklin Ave. CEntral 6095

BARTHEL-DUESENBERG PIANO CO.
910-912 Pine St. CHestnut 7265

B. NUGENT & BRO. DRY GOODS CO.
Bdway. & Washington GAr. 4500

FAMOUS-BARR CO.
6th and Olive GArfield 5900

FRANKLIN FURNITURE CO.
1030 Franklin Ave. CEntral 2315

HELLRUNG & GRIMM
9th and Washington 16th and Cass
CEntral 7408 CEntral 7408

HUB FURNITURE CO.
701 Washington CEntral 0314

KIESELHORST COMPANY
1007 Olive St. CEntral 6200
Established 1879. 50th Year

LEHMAN PIANO CO.
1101 Olive St. CHestnut 5636

LUDWIG MUSIC HOUSE
821 Washington CEntral 4120

MODERN FURNITURE CO.
901 Franklin Ave. CEntral 6213

MORTON ELECTRIC CO.
1117 Olive GAr. 5256, CHes. 6857
418 N. Seventh St. CEntral 5161

SCHROETER BROS. HARDWARE CO.
810 Washington CEntral 3570

STAR SQUARE STORE
1129 Locust St. MAin 4847

UNION HOUSE FURNISHING CO.
1126 Olive St. CHestnut 7740

**North**

GAERTNER ELEC. CO.
3521 N. Grand Bl. COlfax 2600

J. C. GEITZ FURN. CO.
1315 N. Market St. CEntral 1269

GREGSON FURN. CO.
4230 N. Broadway TYler 2808

IGOE HOUSE FURN. CO.
Grand and St. Louis LIndell 2725

**West**

ELECTRADIO SHOP
3354 N. Union Bl. EV. 7457

GERBER FURNITURE CO.
5884 Delmar Bl. CAbany 0380

HI-POINTE RADIO CO.
6814 Clayton Ave. HIland 9992

R. & P. AUTO & RADIO SHOP
4587 Easton Ave. DElmar 0779
2706 N. 14th St. CEntral 7570

ROGER PUTNAM RADIO CO.
5719 Delmar Bl. CAbany 0520

ST. LOUIS RADIO ENG. CO.
6240 Delmar Bl. CAbany 9495

SCHWEIG-ENGEL CORP.
5247 Delmar Bl. FOrest 1885
5911 Easton Ave. CAbany 4576
4929 Delmar Bl. FOrest 9127
3612 S. Grand PRospect 5730

TODD JEWELRY & MUSIC CO.
4104 Easton Ave. LIndell 6115

WEST SIDE RADIO & SERVICE CO.
Union and Easton Ave. FOr. 5913



*To See It*
*You'll Want It!*
*To Hear It*
*You'll Buy It!*

Model 8246
Less Tubes. $155

DISTRIBUTOR
BROWN & HALL SUPPLY CO.
1504 PINE ST.

**South**

BAKER ELECTRIC CO.
FRED V. STECKEN
8215 Gravois Rlv. 4660-6911

BAUER MUSIC HOUSE
2621 Gravois VIctor 0863

BIGALTE ELECTRIC CO.
4545 Gravois RIverside 5585

BROOKS' MUSIC HOUSE
7606 S. Broadway RIverside 9483

FUCHS APPLIANCE & RADIO CO.
4139 S. Grand Bl. RIverside 6599

GROSS BROS. RADIO & SUPPLY CO.
1934 S. Broadway VIctor 1060

HOLLAND MUSIC CO.
1633 S. Broadway VIctor 3250

KISSELL MUSIC & RADIO CO.
39th at Lafayette GRand 6390

LAUDEL RADIO CO.
5527 S. Grand Bl. RIverside 2636

MACKLIN RADIO & ELECTRIC CO.
4621 Macklind Ave. Rlv. 0655

N. U. RADIO EXCHANGE
3004 S. Jefferson PRospect 9010

RADIO-RITE SALES CO.
2339 S. Grand PRospect 5901

JOHN C. SCHMITT MUSIC CO.
3749 S. Jefferson LAclede 8768

SOUTH SIDE AUTO SUPPLY CO.
3445 S. Grand LAclede 6728

THIELE HARDWARE CO.
3029 Cherokee St. PRospect 9326

**Webster Groves**

LEMCKE RADIO & MUSIC CO.
50 W. Lockwood WEbster 3889

**East St. Louis**

E. ST. LOUIS LIGHT & POWER CO.
7 Collinsville Ave. BRidge 2900

ZERWECK JEWELRY CO.
348 Collinsville Ave. BRidge 1117

**Granite City**

KIRKPATRICK ELEC. CO.
Niedringhaus and State
TRi-City 456

PEERLESS-KELAHAN ELECTRIC CO.
1920 State St. TRi-City 1266

**Wood River**

ILLMO ELECTRIC CO.
52 E. Ferguson Ave.

# LOFTIS
BROS & CO.
ESTABLISHED 1858
717 Olive Street

## Diamonds-Watches
### Time to Think of Easter!

Right now—while the great discounts of our March Pre-Inventory Sale apply throughout our stocks—is the time for you to think of Easter and other spring occasions. Visit our store tomorrow and see the values for you here in Diamond Rings, Watches, Silverware and Giftwares of all kinds.



"Saranne"
Blue white Diamond ring of solid 18k white gold. Was $100, now
$92
$2.50 a Week



Bracelet Watch
Very attractive design. Beautiful white rolled gold plated case. Reliable movement. Price only $9.95



Two-Toned Strap Watch
White rolled gold plated case with green gold filled edge. Luminous hands and numerals. Very special at ..... $10.50

"Cadet" Diamond Ring
Fine blue white Diamond, set in massive solid 18k white gold mounting, handsomely carved and engraved. Was $175, now
$162
$4.25 a Week



"Cleo" Diamond Ring
Three gorgeous blue white Diamonds are set in a beautifully carved and engraved mounting of solid 18k white gold, special at
$85
$2 a Week



*We invite you to open a charge account—weekly or monthly terms to suit your convenience.*

*You get the best for less when you buy from Loftis*
OPEN MONDAYS AND SATURDAYS UNTIL 9:30 P. M.; OTHER DAYS TILL 6:30.
Call or Write for Catalog 905. Phone MAin 0546 or 0547


## FREE ORGAN RECITAL TODAY

**Charles Galloway to Give Concert at Graham Memorial Chapel.**

Charles Galloway, organist, will offer his monthly free public recital at Graham Memorial Chapel at 3 o'clock this afternoon. He will be assisted by Miss Eleanor Lynch, soprano.

He will play "Priere in C Sharp Minor" by Cesar Franck; "Improvisaton-Caprice," Joseph Jongen; "Pastorale Sonata," J. Rheinberger; "Novelette," Horatio Parker; and "Finale in B Flat," Cesar Franck. Miss Lynch will sing "Gethsemane," by Mary Salter Turner, and "O Divine Redeemer," Gounod.


ADVERTISEMENT

## Quart of Water Cleans Kidneys

### Take a Little Salts if Your Back Hurts, or Bladder Is Troubling You

No man or woman can make a mistake by flushing the kidneys occasionally, says a well-known authority. Eating too much rich food creates acids, which excite the kidneys. They become overworked from the strain, get sluggish and fail to filter the waste and poisons from the blood. Then we get sick. Rheumatism, headaches, liver trouble, nervousness, dizziness, sleeplessness and urinary disorders often come from sluggish kidneys.

The moment you feel a dull ache in the kidneys, or your back hurts, or if the urine is cloudy, offensive, full of sediment, irregular of passage or attended by a sensation of scalding, begin drinking a quart of water each day, also get about four ounces of Jad Salts from any pharmacy; take a tablespoonful in a glass of water before breakfast, and in a few days your kidneys may act fine.

This famous salts is made from the acid of grapes and lemon juice, combined with lithia, and has been used for years to flush and stimulate the kidneys; also to help neutralize the acids in the system, so they no longer cause irritation, thus often relieving bladder weakness.

Jad Salts is inexpensive; makes a delightful effervescent lithia-water drink which everyone should take now and then to help keep the kidneys clean and active and the blood pure, thereby often avoiding serious kidney complications.


## ONLY BACHELOR KING SOON TO TAKE BRIDE

### Boris Starts on Tour With Rome as an Important Stop.

By the Associated Press.

SOFIA, Bulgaria, March 17.—King Boris of Bulgaria, the world's only bachelor sovereign, apparently has made up his mind to marry.

He is even now on a "tour," with Rome as an important stop, and announcement of his engagement to Princess Giovanna, pretty daughter of King Victor Emmanuel, confidently is predicted in court circles before his return here.

The wedding will take place in Sofia, these forecasts assert, some time this spring in connection with the celebration of Bulgaria's fiftieth anniversary of independence from Turkish rule. Boris is just past 30 and Giovanna is 21. Member of the House of Savoy, she is a Roman Catholic. Although baptized a Catholic, Boris, whose mother was the beautiful and pious French Princess Marie Louise of Bourbon-Parma, later became a member of the Orthodox Church of Bulgaria at the instance of his godfather, Czar Nicholas II of Russia.

**Pope Reinstates Ferdinand.**

For allowing his son thus to secede from the Roman Catholic Church, former Czar Ferdinand of Bulgaria, was ex-communicated by the Pope. On a recent visit to Rome, however, Ferdinand was received at the Vatican and the Pope reinstated him in the Catholic Church.

As kings go nowadays Boris is relatively a poor man (his salary is only $43,000 a year and he gives half of it to charity). However he will be able to give Giovanna not only a part of his throne, but half a dozen palaces in different parts of Bulgaria.

It is understood the Bulgarian Government will give the King a substantial increase in his civil list to enable him to keep Giovanna in a style suited to the dignity and taste of a queen.

As a part of her dowry, Giovanna also will receive from Boris a full-fledged menagerie of elephants, lions, tigers, buffaloes and other animals, as well as the finest and largest collection of butterflies and rare insects in Europe, several huge conservatories of flowers, a narrow-gauge railroad (which encircles the palace grounds in Vrania, near Sofia), several American automobiles, and such crown jewels as Boris was able to save out of the post-Armistice wreckage of his country when Czar Ferdinand, his father, fled abroad.

**Versatile King.**

Giovanna will find in Boris a King whose intellectual qualities and versatility are far above those of the average monarch. Boris not only knows all about ruling a country, but is a first-class engineer, zoologist, botanist, bibliophile, and a great authority on natural history. He also is a brilliant linguist, speaking French, German, Russian, Bulgarian, Turkish, English, Italian and Albanian.

More than that, his majesty is something of a genius in mechanical matters. He is a licensed locomotive engineer and chauffeur, and has a passion for the construction and operation of mechanical contrivances of all sorts. He can take an automobile, sewing machine, radio set, machine gun, or the finest jewelled watch entirely apart and put it together again with absolute precision.

In his study at the royal palace is a superb silver and steel model of a famous American locomotive which was presented to him on his birthday by Charles R. Crane, former Minister to China, a great admirer of the young sovereign.

**He Has Simple Tastes.**

In spite of his exalted position, Boris is the personification of simplicity and democracy. He may be seen any day driving his own automobile through the streets of Sofia, or roaming the countryside chatting with peasants about their home problems. He repeatedly has helped stranded motorists along the road.

When Princess Giovanna comes to Sofia to share the fortunes of King Boris, she will find life in the Bulgarian capital totally different from the gay and interesting social activities of Rome. For Sofia is known as one of the gloomiest and dullest cities in Europe, especially since the World War left the little Slav kingdom prostrate and bankrupt.

Giovanna will find that her royal spouse dislikes social functions and all forms of elaborate State or court ceremonial. Beside Boris the Italian Princess' only royal companion will be Princess Eudoxia, the King's 31-year-old unmarried sister, who lives at the palace.

While Giovanna is lively, gay and vivacious, the King is of a most serious, almost solemn mould. Reared in the secluded and austere atmosphere of the absolutist regime of his father, who was as much feared as Boris is loved, the young ruler was denied all the pleasures and pastimes usually enjoyed by a young man.

**Met Her Only Once.**

Until he met Giovanna the King never had a love affair, nor did he ever cultivate the society of women. Indeed, his engagement to the Italian Princess can scarcely be called a love affair, for the marriage will be essentially a political alliance, or "marriage of convenience," because Boris, who has rarely left the narrow confines of his own country, never had an opportunity of courting and wooing Giovanna in the traditional romantic style. So far as known, he met Her Royal Highness only once, and that was when he visited Rome a year ago.

The King, when only 24, was called upon to assume the monarchical duties of his father, who brought Bulgaria to such utter ruin and desolation during the World War, that he was forced to abdicate.

Boris has since reigned over his 5,500,000 subjects with great sagacity and moderation, and has won the favor not alone of his own country but of all Europe.

The King's friends declare that Boris will make a model husband. He is described as gentle, unassuming and soft-spoken in manner, possesses great charm and exceedingly gracious and democratic. Physically, he is of rather frail stature, being inclined to thinness.

## PHARAOH WEARING A WIG FOUND BY PARTY IN EGYPT

**Figure Is One of Four Flanking Massive Sarcophagus, Discovered by Austrians.**

By the Associated Press.

VIENNA, March 16.—Austria's archeological expedition to lower Egypt reports that it has found near Luxor the grave of a sixth dynasty ruler who wore a wig. At least a statue of the old Pharaoh, who bore the name of Scheschemnefer, shows him adorned with false hair, something previously unknown among Egyptions of that period.

The figure was one of four which, in pairs, flanked the massive sarcophagus. Near each statue, the archeologists report, there were three obelisks.

Shortly after the British expedition under Howard Carter had closed the tomb of Tut-ankh-Amen in the Valley of the Kings, the Austrian Academy of Sciences sent an archeological mission, including the country's most eminent Eggptologists, to take up similar work in the vicinity.

The Austrian scientists have reported that they found a whole line of graves of the period of the Mycerenus Pharaohs, who ruled the land of the Nile for 600 years. The grave of Scheschemnefer was discovered near the pyramid of Gizah, to the south of the Cheops pyramid.

**Cuba's Population 3,598,933.**

By the Associated Press.

HAVANA, March 16.—The Census Bureau reports that Cuba's population is 3,598,933. Havana, city and province combined, give residence to 949,611 persons.

## SCHOOLS TO EXHIBIT WORK MAY 29-JUNE 1

### Elementary, Intermediate and Special Divisions Will Join in Demonstration.

in St. Louis public schools will be conducted in the seven high schools of the city from May 29 to June 1, inclusive. Intermediate, elementary and special schools will participate, their work to be shown at the high school for the district in which the schools are located.

The Central High School district exhibit will be shown at the Yeatman Intermediate School, which is the temporary home of the high school. Included in this exhibit will be the work of 26 elementary, two intermediate, three special schools and one vocational school.

Exhibits will not be selected through competitions as the purpose is to enable the public to visualize the work of the public schools. Items will not be grouped as entries of individuals or of particular schools, but by grades.

The program each evening will begin at 7 o'clock, an hour being devoted to examples of the work of kindergarten and primary grade children, another to the work of elementary school pupils, and the third for high school students. There will also be demonstrations of work in physical education, Boy Scout drills, and drum and bugle corps.

Another feature will be an exhibit of the free supplies and textbooks furnished pupils from kindergarten through high school. The cost of each item will be shown.





## Rash on Baby's Face Red and Inflamed. Cuticura Healed.

"My baby had a rash on the lower part of his face. It spread to his neck and was red and inflamed, and scales would form when he scratched it. It itched and burned causing him to be restless, especially at night, and I lost many hours of sleep and rest on account of it.

"I began using Cuticura Soap and Ointment but did not use quite a whole cake of Soap and a box of Cuticura Ointment when the rash completely disappeared and he was healed." (Signed) Mrs. John Jacobson, Argyle, Minn., Sept. 17, 1928.

Soap 25c. Ointment 25 and 50c. Talcum 25c. Sold everywhere. Sample each free. Address: "Cuticura Laboratories, Dept. H, Malden, Mass." Cuticura Shaving Stick 25c.

DR. TROTTER'S BETTER TEETH




Do you want better false teeth? Or do you want to spend the rest of your life trying to wear a set of not fit teeth that torture you every time you try to talk or eat. Let me make you a set that will fit your mouth instead of your pocket. Teeth that you can eat with and wear with take no chances of misfits when you get teeth here. Call for free consultation. Let me show you what modern dentistry, skill and thirty years' experience can do for you. Teeth, full upper and lower complete, $50 to $150, and worth it. You will say so after you have tried them. Broken Plates Repaired. DR. OTIS TROTTER, SPECIALIST, ARTIFICIAL TEETH ONLY, 203 N. 7th Street.

# St. Louis' Dominant Radio Store Presents the New and Mightier

# Majestic
## ELECTRIC RADIO

## In Handsome Cabinet Designed After the Period of Louis XVI

This "Mighty Monarch" of the Air" Brings You

Greater Performance at the Same Price!

Majestic Super-Dynamic Speaker!

Tonal Quality That You Actually Feel!

Greater Beauty in Cabinet Woods and Designs!

Power That Is Steady and Unfailing—Through Push-Pull Amplification!

Single-Dial Control With Unsurpassed Selectivity!



**Model 72 Less Tubes**
**$167.50**

¶ Come in and let us demonstrate this magnificent instrument for you . . . and observe the many special features which have won it such widespread applause. The beautiful Louis XVI cabinet, in which it is enclosed, is built of walnut, with doors of matched Oriental walnut and inlaid marquetry border. The instrument panel is also of diamond matched Oriental walnut . . . framed with butt walnut and bird's-eye maple. Completely shielded tubes, using R. F. L. balanced circuit . . . push-pull amplification . . . volume control and Majestic Super-Dynamic Speaker.

### A Small Cash Payment

—will secure delivery of one of these splendid instruments . . . and you can enjoy Majestic's wonderful Theater of the Air, while paying for it in convenient sums each month.

Radio Section—Eighth Floor

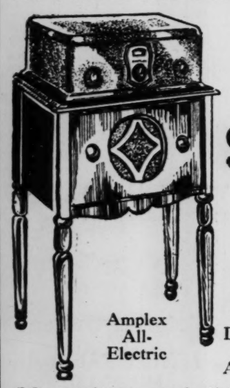
WE GIVE AND REDEEM EAGLE STAMPS

# FAMOUS-BARR CO.

OPERATED BY THE MAY DEPT. STORES CO.

*A Really Surprising Value!*

# YOUR CHOICE
*of Either of These*
# WONDERFUL RADIOS!
## 7 Tubes!
*(including rectifier)*
*All Electric*
## $59.50
COMPLETE
*Nothing More to Buy*
Delivered Free
Installed Free
Aerial Furnished



Amplex All-Electric



Buckingham All-Electric

*What You Get When You Buy This Radio*

¶ You get an Amplex or Buckingham Radio . . . 7 tubes (including rectifier).

¶ You get a handsome cabinet . . . either is a beauty!

¶ You get FREE delivery . . . installation . . . and aerial furnished at no further cost.

¶ You get satisfaction . . . the kind every radio purchaser at Star Square Stores can expect!

¶ Opportunity presents itself but few times . . . to afford purchasers of Radio Sets such ample savings! Two well-known sets . . . Buckingham and Amplex . . . complete with cabinet, 7 tubes (including rectifier) and Super-Magnetic Speaker. The cabinets are beautifully finished and pleasing pieces of furniture. The speaker reproduces perfectly the entire scale . . . from bass to treble. Either Set is guaranteed to bring in distant stations. Modern Radio can afford nothing more. Act now . . . a limited number of each, so hurry!

CONVENIENT TERMS



### PEERLESS Speakers
$5 to $15 Allowance on Your Old Speaker

Apply this liberal allowance on a new Peerless Cathedral Speaker. Bring your set up to date . . . as either the Magnetic or Dynamic Peerless are the latest models.

Magnetic—$30
Dynamic—$65

### TUNE IN ON THESE RADIO VALUES

| | | | |
|---|---|---|---|
| Webster B Eliminator, less tube | $8.95 | Phonograph Pickup | $3.95 |
| 6-Volt A Box A Eliminator, | $14.95 | Cannonball Headphone | $1.00 |
| $9 Balkite Trickle Charger, | $3.95 | Philco A Jars | $3.65 |
| Exide A and B Eliminator, | $26.95 | Elkon Dry Charger Unit, | $2.95 |
| Dynamic Spkr. Chassis, | $16.95 | Radio Dials | 10c |
| Electric Soldering Iron, $2 value | $1.29 | Ball Aerial | $3.95 |
| Short Wave Adapter | $6.95 | Voltage Control | 98c |
| Tube Sockets | 10c | Battery Meters | 59c |
| Styles Radio Cabinets | $1.00 | Aerial Kit | $1.29 |
| | | Lightning Arrester | 19c |
| | | Radio Tables | $5.75 |
| | | Steinite Crystals | 39c |
| | | Phone Plugs | 23c |
| | | Speaker Extension Cords | 59c |

### 45-VOLT B BATTERIES
New Stock—Long Life
Reg. Size.. 89c Heavy Duty.. $1.38
*MONDAY ONLY*
*No Phone Orders—No Deliveries No Mail Orders*

### GUARANTEED TUBES

| | | | |
|---|---|---|---|
| 201-A | 45c | 226 | 55c |
| 199 | 75c | 227 | $1.00 |
| 171-A | 75c | 280 | $1.75 |

### RCA TUBE SALE

| | | | |
|---|---|---|---|
| UX226 | $1.49 | WX12 | $1.70 |
| UX227 | $2.19 | UX199 | $1.65 |
| UX171A | $1.75 | | |

MONDAY ONLY
RCA 201A or Cunningham 301A Tubes, Monday only..... 94c
*No Phone Orders—No Deliveries No Mail Orders*

Authorized Dealer—Atwater Kent, RCA Radiola, Freshman, Majestic, Buckingham, Balkite, Brunswick Radios

*Open Evenings Until 9*
*Sundays Until 1 P. M.*

STAR SQUARE STORES
All Over St. Louis

814 N. 6th—2731 Cherokee
3028 N. Grand—2300 S. Grand
20th and Locust
3224 Meramec
4969 Delmar—5032 Gravois
College at W. Florissant
7192 Manchester
4246 Manchester

MAIN STORE—1129 LOCUST STREET. PHONE MAIN 4847.

*Mail Orders Filled Promptly*
*Satisfaction Guaranteed*

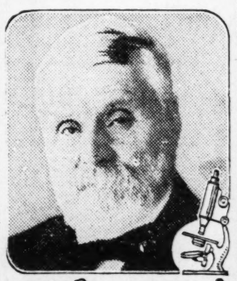
ADVERTISEMENT

## Doctor Found Women and Children Sick More Often than Men

As a family doctor at Monticello, Illinois, the whole human body, not any small part of it, was Dr. Caldwell's practice. More than half his "calls" were on women, children and babies. They are the ones most often sick. But their illnesses were usually of a minor nature—colds, fevers, headaches, biliousness—and all of them required first a thorough evacuation. They were constipated.

In the course of Dr. Caldwell's 47 years' practice he found a good deal of success in such cases with a prescription of his own containing simple laxative herbs with pepsin. In 1892 he decided to use this formula in the manufacture of Dr. Caldwell's Syrup Pepsin, and placed it on the market.

The preparation immediately had as great a public success as it previously had in Dr. Caldwell's private practice. Now, the third generation is using it. Mothers are giving it to their children who were given it by their mothers. Every second of the working day someone somewhere is going into a drug store to buy it. There are thousands of homes in this country that are never without a bottle of Dr. Caldwell's Syrup Pepsin, and we have many hundreds of letters from grateful people telling us it helped when everything else failed.



Dr. W. B. Caldwell M.D. AT AGE 83

While women, children and elderly people are especially benefited by Dr. Caldwell's Syrup Pepsin, its mild, gentle action is promptly effective on the most robust constitution and in the most obstinate cases. Containing neither opiates nor narcotics, it is safe for the tiniest baby. Children like it and take it willingly. Every drug store sells Dr. Caldwell's Syrup Pepsin.


PART SEVEN.

## The New Singers, and



TRUMAN STANLEY, JUVENILE.



SIBYLLA SOUBR

## Theater Guild Season

**New York Organization to Present Some Big Drama at the American Theatre Next Fall and Performances on a Subscription Basis as Ha in Other Cities—Shubert, Dark for Next Will Reopen Last of the Month for Three**

WHILE this, the second week of Thurston, the all probability, wind up the season at the A the Shubert is to have three more attracti closing its doors for the summer. During the p Karty has received notice that, despite 14 days start tonight, the Grand avenue house will be reop with the musical play, "Music in May." This wi a return engagement of the delightful "Desert Song the final week, starting April 14, given over to one cessful dramas of the year, "The Royal Family."

With nothing left to talk about for this seas mann at the American is announcing plans for n statement that plans for a New York Theater Guild son in St. Louis next fall and spring have practica by the Guild and A. L. Erlanger, managing directo Theater. Under the arrangement with the Guild, of the American's coming season will be held for The tentative plan is to inaugurate the local subscr the highly successful play, "Caprice," now drawing ences of any non-musical attraction in New York. lowed by the Guild's Acting Company in "Major B co's Millions." Next in order will be a Guild co Over Europe" and a return engagement of Eugene Interlude." Later St. Louis will be visited by o tions to be sent on tour.

☼ ☼ ☼ ☼

THE New York Theater Guild is now one of A producing organizations. In previous years its a fined mainly to New York where the Guild has scribers and where it operates a number of thea just closing saw the Guild extend its efforts to st in each the organization presented a subscription s results. Thus highly encouraged, the Guild is ag and adding to the cities where it will offer its att scription basis.

Just as soon as the local plans are complete invite St. Louisans to subscribe for seats for the present here. These subscribers will be entitled the price of tickets and first choice in the matter.

The newly organized Theater Society of St. L the field with a similar subscription plan for this winter. The Society is to present musical comed Theater during the warm weather and dramas at a announced, starting next fall. Subscriptions are come in rapidly during the past few weeks and the announce its complete plans shortly.

☼ ☼ ☼ ☼

GUILD attractions that visited the American "Porgy," "Strange Interlude" and the Repe "The Doctor's Dilemma," "Ned McCobb's Daugh Man" and "John Ferguson." The attendance was h tory and indicated to the Guild that this city co audiences for high-class productions.

While plans for next season at the American, that apply to the New York Theater Guild, are va time, the Market street house will have more attra this year. Ziegfeld is expected to send "Show B success, and E "Whoopee," her gagements. Cha present "Three standing current in New York. tery play, "Dra due here this early visitor at will the widely-k revue, "Black Thurston will gagement and will probably success, "Billie, next year. G planning sever als and these the bookings o

Incidentally t wired during th and time not fi musical attract over to "road s tures.

Richard Barthelmess



In "Weary River" at the Grand Central.

**Children**

On Friday, M the children's s the St. Louis give an entertai two plays. The present "Bon V Dean Howells, E. Clark and will present "Birthday Party, ern folk tale.

ISPATCH




g
Free-
pain
hortly
ght off! A tiny
one", sufficient to
orn, hard and soft,
cents at druggists.

n Baby's Face Red and
Inflamed. Cuticura Healed.

ad a rash on the lower part of his face. It spread to his
red and inflamed, and scales would form when he
t itched and burned causing him to be restless, especially
lost many hours of sleep and rest on account of it.
ing Cuticura Soap and Ointment but did not use quite a
Soap and a box of Cuticura Ointment when the rash com-
eared and he was healed." (Signed) Mrs. John Jacobson,
Sept. 17, 1923.

nt 25 and 50c. Talcum 25c. Sold everywhere. Sample each free.
ura Laboratories, Dept. H, Malden, Mass."
Cuticura Shaving Stick 25c.

DR. TROTTER'S BETTER TEETH

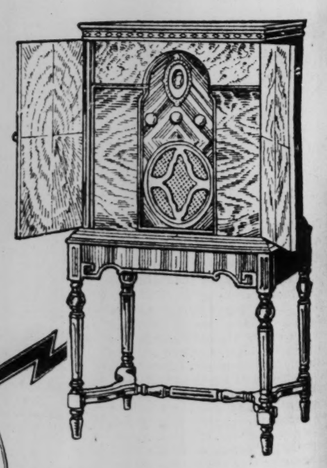
NTEED.

Do you want better false teeth? Or do you want to spend the rest of your life trying to wear a set of not fit teeth that torture you every time you try to talk or eat. Let me make you a set that will fit. Teeth that you can eat with and wear in your mouth instead of your pocket. You of misfits when you get teeth here. Call for free consultation. what modern dentistry, skill and thirty years' experience can do full upper and lower complete, $50 to $150, and worth it. You you have tried them. Broken Plates Repaired. DR. OTIS TROTT, ARTIFICIAL TEETH ONLY, 203 N. 7th Street.

nant Radio Store
ew and Mightier

iestic
-G-RADIO-

Cabinet Designed
od of Louis XVI



¶ Come in and let us demonstrate this magnificent instrument for you . . . and observe the many special features which have won it such widespread applause. The beautiful Louis XVI cabinet, in which it is enclosed, is built of walnut, with doors of matched Oriental walnut and inlaid marquetry border. The instrument panel is also of diamond matched Oriental walnut . . . framed with butt walnut and bird's-eye maple. Completely shielded tubes, using R. F. L. balanced circuit . . . push-pull amplification . . . volume control and Majestic Super-Dynamic Speaker.

EDEEM EAGLE STAMPS

S-BARR CO.

E MAY DEPT. STORES CO.

ST. LOUIS POST-DISPATCH

# DRAMA-MUSIC-MOVIES

PART SEVEN. ST. LOUIS, SUNDAY MORNING, MARCH 17, 1929. PAGES 1—6B

## The New Singers, and Two of the Old Favorites, Who Will Be Heard With the Municipal Opera Co. This Summer


TRUMAN STANLEY, JUVENILE.


SIBYLLA BOWHAN, SOUBRETTE.


PIERRE WHITE, BARITONE.


FLORENZ AMES, COMEDIAN.





GRACE YEAGER, CONTRALTO


W. C. GORDON, BASSO


EVA CLARK, SOPRANO


ROY CROPPER, TENOR.

## Theater Guild Season Here

**New York Organization to Present Some Eight Weeks of Drama at the American Theatre Next Fall and Will Place Performances on a Subscription Basis as Has Been Done in Other Cities—Shubert, Dark for Next Two Weeks Will Reopen Last of the Month for Three Productions.**

WHILE this, the second week of Thurston, the Magician, will, in all probability, wind up the season at the American Theater, the Shubert is to have three more attractions before finally closing its doors for the summer. During the past week Manager Karty has received notice that, despite 14 days of idleness, which start tonight, the Grand avenue house will be reopened on March 31 with the musical play, "Music in May." This will be followed by a return engagement of the delightful "Desert Song" on April 7, with the final week, starting April 14, given over to one of the most successful dramas of the year, "The Royal Family."

With nothing left to talk about for this season Manager Beismann at the American is announcing plans for next fall with the statement that plans for a New York Theater Guild subscription season in St. Louis next fall and spring have practically been completed by the Guild and A. L. Erlanger, managing director of the American Theater. Under the arrangement with the Guild, some eight weeks of the American's coming season will be held for Guild attractions. The tentative plan is to inaugurate the local subscription season with the highly successful play, "Caprice," now drawing the largest audiences of any non-musical attraction in New York. This will be followed by the Guild's Acting Company in "Major Barbara" and "Marco's Millions." Next in order will be a Guild company in "Wings Over Europe" and a return engagement of Eugene O'Neil's "Strange Interlude." Later St. Louis will be visited by other Guild attractions to be sent on tour.

☼ ☼ ☼ ☼

THE New York Theater Guild is now one of America's foremost producing organizations. In previous years its activities were confined mainly to New York where the Guild has thousands of subscribers and where it operates a number of theaters. The season just closing saw the Guild extend its efforts to six other cities and in each the organization presented a subscription season to excellent results. Thus highly encouraged, the Guild is again branching out and adding to the cities where it will offer its attractions on a subscription basis.

Just as soon as the local plans are completed, the Guild will invite St. Louisans to subscribe for seats for the attractions it will present here. These subscribers will be entitled to a reduction in the price of tickets and first choice in the matter of seat locations.

The newly organized Theater Society of St. Louis is already in the field with a similar subscription plan for this summer and next winter. The Society is to present musical comedies at the Garden Theater during the warm weather and dramas at a theater, yet to be announced, starting next fall. Subscriptions are reported to have come in rapidly during the past few weeks and the organization will announce its complete plans shortly.

☼ ☼ ☼ ☼

GUILD attractions that visited the American this winter were "Porgy," "Strange Interlude" and the Repertory Company in "The Doctor's Dilemma," "Ned McCobb's Daughter," "The Second Man" and "John Ferguson." The attendance was more than satisfactory and indicated to the Guild that this city could provide large audiences for high-class productions.

While plans for next season at the American, other than those that apply to the New York Theater Guild, are vague at the present time, the Market street house will have more attractions than it did this year. Ziegfeld is expected to send "Show Boat," his greatest success, and Eddie Cantor in "Whoopee,' here for extended engagements. Charles Dillingham will present "Three Cheers, an outstanding current musical attraction in New York. The successful mystery play, "Dracula," which was due here this spring, will be an early visitor at the American, as will the widely-heralded all-colored revue, "Blackbirds of 1928." Thurston will play his usual engagement and George M. Cohan will probably offer his musical success, "Billie," at the American next year. George C. Tyler is planning several "all-star" revivals and these will be included in the bookings of the American.

Incidentally the American will be wired during the summer months and time not filled by dramatic or musical attractions will be given over to "road show" talking pictures.

### Richard Barthelmess


*In "Weary River" at the Grand Central.*

**Children in Two Plays.**

On Friday, March 22, at 8 p. m. the children's Sunday assembly of the St. Louis Ethical Society will give an entertainment consisting of two plays. The senior groups will present "Bon Voyage" by William Dean Howells, coached by Marie E. Clark and the junior groups will present "Little Gingersnap's Birthday Party," based on a Southern folk tale.

## Many New Stars For the Summer Opera in Park

**Alice Mackenzie, Florenz Ames and William McCarthy Only Old Favorites to Be Re-engaged for Municipal Theater Season.**

ONLY three principals of previous years will take part in the eleventh annual season of Municipal Opera, scheduled for the open air theater in Forest Park, starting June 3 and ending Aug. 25. The opening night's performance will find seven newcomers in leading roles.

The 1929 cast was engaged after the Cast Committee of the Municipal Theater Association, headed by former Mayor Henry W. Kiel, had made an exhaustive survey of the talent available for repertory work. Early in January the committee spent 10 days in New York and hundreds of applicants for places in the cast were granted auditions. The final selections were made after due consideration of the roles the various principals would have to fill in this summer's productions.

The three principals who will require no introduction to Municipal Opera patrons are Alice MacKenzie, ingenue soprano; Florenz Ames, principal comedian; and William McCarthy, comedian, Miss MacKenzie and Ames were members of last summer's cast. McCarthy will be spending his eighth consecutive year at the Municipal Theater.

The newcomers are Eva Clark, prima donna soprano; Grace Yeager, contralto; Sybill Bowhan, soubrette; Roy Cropper, tenor; Pierre White, baritone; William Gordon, basso; and Truman Stanley, juvenile.

Miss Clark began her stage career in the musical comedy, "Dew Drop Inn," and later played in "Our Nell," the Ziegfeld Frolic, Ziegfeld Follies of 1923, and "Madame Pompadour." Miss Yeager sang with a number of grand opera organizations before graduating to musical comedy. "Listen Lester" and "Blossom Time" are two of the lighter pieces enriched by her presence. Miss Bowhan is one of the youngster stage favorites. She achieved a great success as Wanda in "Rose Marie," a part she will essay here this summer.

* * *

ROY CROPPER, the new tenor, is quite well known locally. He appeared here previously in "Blossom Time" and "The Student Prince" and last fall at the Shubert-Rialto in "Nobody's Girl." Pierce White, the baritone, started his career with Joseph Santley in "When Dreams Come True," later appearing in "Blossom Time," George Cohan's "Mary," "The Gingham Girl" and "Rose Marie." William Gordon, the basso of the 1929 cast, came into his own two years ago as a member of Winthrop Ames' Gilbert and Sullivan troupe with which he appeared in St. Louis. Previously he supported Fritz Scheff in "Babette," "Two Roses," "Girofle-Girofla" and "Fatinitza." He sang in two Henry W. Savage productions, "The Clinging Vine" and "Lollipop," and also was in "Rambler Rose." Truman Stanley, the juvenile, who is expected to add zest to the opera productions because of his skill as a dancer, is a graduate of the George M. Cohan school.

According to present plans, all of the principals will take part in each of the 12 operas to be produced this summer. The repertory as announced earlier in the week, includes five operas having a first production at the Municipal Theater and seven pieces that have been given there in former years. The new works are:

"Wildflower," music by Herbert Stothart and Vincent Youmans; book and lyrics by Otto Harbach and Oscar Hammerstein II.

"Golden Dawn," music by Emmerich Kalman and Herbert Stothart; book and lyrics by

Continued on Next Page.

## Jewish Folk Songs At Y. M. H. A. Tonight

A group of Jewish folk songs will feature the final number of the program to be given tonight by the "Y" Glee and Choral Clubs at the Y. M. H. A.-Y. W. H. A., Union and Enright. The songs, "Schlaf Mein Vogele," "Yome Yome," and "Eli Eli," have been arranged by William Parsons. The numbers will be rendered by the combined glee and choral clubs.

Each of these organizations will sing a group of songs. Arthur Baron, violinist, is the soloist for the program. This concert is the final one of the musical programs of the "Y" for the current season. The artists for the next year will be announced shortly.

**To Give "The Crucifixion."**

The Ninth Annual Rendition of "The Crucifixion" by Sir John Stainer will be given in Vandervoort Music Hall Wednesday afternoon, March 27, at 3 o'clock, and also on Thursday afternoon, March 28, under the direction of William M. Jenkins, organist of Westminster Presbyterian Church. The choir is composed of St. Louis' soloists with Carl R. Latowsky, tenor, and G. J. Lehleitner, baritone.

## German Players in A Musical Comedy

The German Stock company, performing at Jeffia Auditorium every Sunday, will present the musical comedy "Polnische Wirtschaft," known on the American stage under the title, "A Polish Wedding," tonight.

The play will be given in honor of Miss Helen Rothe, the soubrette of the company, who will take the part of "Marga," the beautiful little Polish peasant girl.

She will be assisted by the entire company and a chorus in songs and dances.

**Talkies at St. Louis Next Month.**

Technical engineers of the Radio Corporation of America, who have been engaged in a survey of the St. Louis Theater for the forthcoming sound installation of Photophone, have found it necessary to set back the opening date of the installation at that theater from March 24 to April 7. This delay was due to recommendations made by the engineers for a radical enlargement of the equipment to be used at the St. Louis. With a view of making the installation as near perfect as mechanical means will permit, the experts have decided to use 16 speaking units on the stage instead of eight as was the original intention.

### The Flapper's Dream Come True



*John Gilbert in "Desert Nights," at Loew's.*

### Amusement Calendar

**AMERICAN**—Second and last week of Thurston, the magician, with a matinee this afternoon.

**FOX**—"Sunrise," with Janet Gaynor and George O'Brien. On the stage the revue "Whirlwind," a ballet built around "Rhapsody in Blue" and "Rainbow," a curtain raiser to the feature picture. The overture will be "Caprice Italiana."

**MISSOURI** — Eddie Peabody's Farewell. Douglas MacLean in "The Carnation Kid." Leonid Leonardi's orchestral production, "Echoes of Erin."

**LOEW'S**—John Gilbert, with Mary Nolan in "Desert Nights." On the sound screen will be Van and Schenck and other acts and David Pesetski will conduct a special number with the orchestra.

**ST. LOUIS**—Sylvia Clarke; Carl Freed, the comedy director, and his orchestra; Joe Browning in "The Reformer;" Harrison and Fisher with Aleene Hoover and company of 10 girls in "The Whirl of Splendor;" Rogers and Wynne in "Then and Now;" Peter the Great, the educated ape. On the screen, Phyllis Haver in "The Office Scandal."

**AMBASSADOR**—"The Cohens and Kellys in Atlantic City," a talking Jewish-Irish comedy with George Sidney and Vera Gordon. On the stage, Ed Lowry presents "Vanity Fair" featuring a spring style revue.

**GRAND CENTRAL**—Richard Barthelmess singing and talking, in "Weary River," and a short subject program.

**GRAND OPERA HOUSE** — Charles T. Aldrich, quick change artist; Bartram and Saxton, singers; the Nugold Revue; Armstrong and Blondell, Nixon and Sams; other acts and the picture, "Tropic Madness" with Leatrice Joy.

**GARRICK** — Mutual Circuit Burlesque.

## Several Novelties On "Pop" Program At Odeon Today

**Eugene Goossens to Offer a Widely Varied Bill With some "First Time" Numbers Included.**

TWO Wagnerian transcriptions by Eugene Goossens, guest conductor of the St. Louis Symphony Orchestra, will be presented in the orchestra's Sunday popular program at the Odeon at 3:15 today. One is an excerpt from "Gotterdammerung" in which the male chorus of the Gibichings is arranged for the brass choirs of the orchestra, while the second, from Act III of "Siegfried" includes the Prelude to that act and continues through the shattering of the spear and the climb up the mountain to awake the sleeping Brunnhilde.

Another "first time" number on Goossens' program is the Rimsky-Korsakoff "Sinfonietta" in A minor, a work recast from his string quartet on Russian themes. The three movements are "In the Field," "At the Charivari," and "In the Khorovod," a round dance and orchestral song.

Widely varied are the Goossens' offerings today. They include Debussy's "Prelude to the Afternoon of a Faun," the Brahms "Academic Festival" overture; Massenet's ballet music for "Le Cid," and Mingaglia's riotously overture depicting the quarreling, brawling, caterwauling people of Chiozza, where the composer once lived.

In detail the program is:

"Academic Festival" overture . . . Brahms
Prelude to "The Afternoon of a Faun" . . . Debussy
Sinfonietta . . . Rimsky-Korsakoff
In the Field.
Charivari.
In the Khorovod.
Excerpt from Act III of "Gotterdammerung" . . . Wagner
Excerpt from Act III of "Siegfried" . . . Wagner
(Arranged by Eugene Goossens).
(First orchestra performance in St. Louis)
Ballet music from "Le Cid" . . . Massenet
Overture: "Le Baruffe Chiozzotte" . . . Sinigaglia

## Harry Rose After Peabody

**Wise-Cracking Comedian to Be Next Master of Ceremonies at the Missouri With Milton Slosser Filling In on the Job for a Week—How Little Janet Gaynor Rose to Stardom and a Few Words About John Gilbert, the Flapper's Delight.**

BY NIE

THE deep, dark mystery concerning the successor to Eddie Peabody as the Missouri's master of ceremonies is out. Harry Rose, will crack wise and sing for the customers at the Skouras Grand boulevard song-and-dance palace. The Ambassador fanettes have had two recent glimpses of the clowning Harry, who anticed—or is it anticked?—most engagingly with Eddie Lowry. Though he is no Barrymore, Rose is not displeasing to the female eye. There is a distant resemblance—say, about 3,000,000 miles—to Jimmy Hall of Paramount pictures. And Harry is big enough that when he is standing on his hind legs, the balcony customers do not have to cry: "What's the idea of crouching? Stand up!"

As an entertainer, Rose is closer to the Eddie Lowry type than is any of the other erstwhile masters of ceremonies who have flitted in and out of St. Louis theaters. Like Lowry, he is quick-witted; like Lowry, he can act a bit; like Lowry, he can clown through a comic song, and like Lowry, he can sing a ballad so soulfully that the girls from Woolworths get all snarled up emotionally.

Rose starts Saturday, March 30, for an indefinite engagement, the length of which will depend on "how he goes over" with the girls. Milt Slosser will pinch-hit between Peabody and Rose.

☼ ☼ ☼ ☼

ROSE is an entertainer of years' experience. He was with George White's Scandals; and, in vaudeville, on the Orpheum circuit as a headline act. In presentations, Rose has traveled over the Publix and Fox Theater circuits. He was the first master of ceremonies on the sound-screen, having acted in that capacity in two M-G-M revues, one of which played Loew's State; and, in which, Harry sang that immortal ballad, "Frankfurter Sandwiches."

For the benefit of the Girl Friends, who will want to know all about Harry, he's 33, an Englishman by birth, a native of Leeds, though, as he admits, the Leeds Chamber of Commerce is trying to hush up the matter; an American by choice; the husband of a St. Louis girl, the former Edna Muehlman of 2233 Dodier street; and the proud father of Sibyl Rose, age 10.

☼ ☼ ☼ ☼

THIS being Eddie Peabody's farewell week, the folks who've raved over his banjoing are expected to turn out to hear their favorite sound his "A," and otherwise do things with the skill that has caused him to be called the world's greatest string picker.

From here, Eddie goes to the Warfield Theater in San Francisco, where he will buck Brooke Johns, another former Missouri Theater master of ceremonies. Johns, also a banjoist, is at the Granada Theater, just a block or two away from the Warfield.

But before he leaves, Peabody will uncork a show that will give the customers something to talk about, the modest young men who press-agent the Skouras shows blushingly announce.

☼ ☼ ☼ ☼

THAT the Radio Keith Orpheum circuit is invading the ranks of the motion picture players for personal appearances on its stages is evidenced by the list of screen stars now under contract and who are to appear at the St. Louis Theater within the next few months. Ruth Roland, formerly one of the movie thriller heroines, who retired from the screen after making a fortune in Los Angeles real estate, is back in vaudeville with her husband, Ben Bard. Bard, formerly of musical comedy and vaudeville, has been in pictures only a short time. The couple are taking their honeymoon while playing the vaudeville circuit.

Jackie Coogan is another screen star who is scheduled for an appearance here very soon. Likewise Kenneth Harlan, the handsome gun-totin' lover of the screen, is appearing in a comedy playlet and meeting with considerable success.

The shimmy shaking Gilda Gray, who made a number of successful pictures with Paramount, is back on Radio Keith Orpheum stages and Betty Blythe and Irene Rich have just started a tour on the Pacific Coast which should bring them here within the next few months.

Among the first of the movie stars to come to the St. Louis Theater will be Leatrice Joy, who arrives next Sunday. Miss Joy, who is said to be one of the most radiant personalities on the screen, displays a delightful singing voice in a series of special numbers.

Miss Joy's most recent screen success was in "The Bellamy Trial," seen in St. Louis only a few weeks ago. Among other features in which she has been starred are "Man Made Woman," "Man Slaughter," "Blue Danube," "The

Continued on Next Page.

### Guess Which


*George Sidney in "The Cohens and the Kellys at Atlantic City" at the Ambassador.*

# How a Lady Is Sawed in Half

***An Inquisitive Young Woman Allows Herself to Be Cut in Twain by Howard Thurston in Order to Explain Just How the Trick Is Worked, and Here Is the Explanation, Which Gets Nowhere at All.***

WATCHING a car and 8 girls pass out into thin air may be one thing to the blase, but to the more gullible, it surpassed all pre-Jones act demonstrations and made Henry Ford's fast disappearing model T look like next year's auto show. The more gullible clung to the rail of a box and watched frantically for wires and trap doors until her jaded optics nearly succumbed to myopia. That might have been a help, for what would be more satisfactory than a near sighted person at a sleight of hand performance?

Fortunately, Mr. Thurston did not ask me to disappear in the automobile, for I'd probably have been 200 miles west by now, but I was invited to "come over tomorrow afternoon and get sawed in two"—surely a novel way of saying, "let's get together."

And so I went back stage at the American Theater where Howard Thurston is playing his annual engagement in the black arts, prepared to be sawed in half if only to find out how the trick—you know he "saws a lady in half" every night and twice on matinee days—is worked. I was sawed up all right, or least it looked that way, but even in the position of the sawee I never discovered just what happened or how he removed my feet and legs from my body. I didn't feel them go but the onlookers assured me that he did and certainly I heard the big saw chewing its way through the box although I'm willing to swear its teeth never touched me. That much, at least, I am sure of.

After being assured by the young lady who gets sawed in two every night in order to make a living, that I would be restored to my original state of single blessedness, with no aftermath of nervous shock, I slid into the glorified cookie box, with a last request that they would please refrain from tickling my feet while I was not close enough to them to fight back.

* * *

A FEW forward passes with the saw, and then I could hear it's teeth biting into the box, a low groan which seemed to mount to a pitch of ravenous delight. I thought of all my sins, how I carried off the mail box key over the weekend, so my poor roommate couldn't get her mail; how I lied to the big hem and tuck man from Stitching who wanted me to model his dresses, and what I said to the cop who chased me all the way down Washington avenue only to tell me that I had no tail light—which I knew when I started out. All these things and many more to the dolorous accompaniment of the saw.

But before I knew it, there across the stage were my erstwhile running mates and sole companions, looking as lonesome as a rumble seat on a rainy night. Being one of those types of idiots who is always interested in reactions and that sort of thing, I was interested in noting the feeling I had when I saw that our connections had been severed. Did I think, "Now, old feet, you have served me nigh onto a quarter of a century. Sometimes you have done what I told you to, and sometimes you haven't. You've hurt me at times, but come back home; all is forgiven? No, not I. In that grave moment, contrition was far from me. Instead I made an agonized mental note that the seams in my hose were crooked! Woe is me that I could not be sawed with straight seams. Mr. Thurston, being the understanding man that he is, noticed my anguish, and straightway reprimanded the property man for not oiling the saw sufficiently. But not even he comprehended my misery, and fearing that I would have a spell of kicking and screaming, with only the facilities for screaming, I was immediately assured that preparations were afoot to put me together again.

At that ticklish moment, Prince, who is the African lion of the Thurston company, took it upon himself to indulge in a large growl that had to me all the earmarks of calling off the hunger strike—they said it was the second time he had gotten up energy enough to even yawn during the entire trip. But nevertheless, I felt that if the hope that is particularly peculiar to lions and such things were calling forth such chop-licking moans from Prince, that I would just as soon be in full possession of my dogs. Not that I had cold feet about the proposition, but I'd just feel better about it if I could take off on a moment's notice. Before I knew it, I was lifted out as safe and sound as a bank merger.

* * *

WHAT happened, how did he do it? Frankly, I don't know and my expected exposure of "Sawing a Woman in Half" was a flop.

It's always been a mystery to me, as I suppose it has to everyone else, where, under the sun, moon and stars do all the tricks and illusions come from. A man who has attained to the eminence of Thurston in his craft, and has been shuttling over much the same route season after season for a matter of 20 odd years, must have some way of getting new effects with which to baffle his audiences.

"Where does he get them?" One hears the question asked in the auditorium between acts. And it is one of the most frequent questions Thurston is asked by interviewers.

The answer is simple. He invents his own tricks and illusions, and builds them too. And, for the simple reason that there is no other way to get them. There are novelty shops galore where one may buy magical toys, puzzles, and the small beer of the magician's craft. But there is no pantechnicon where a master magician may buy the major paraphernalia of his calling.

And there is good reason for this. A man who becomes a master of his art must have the creative faculty. And a master magician is a creative artist. He must originate his own effects and illusions or he will not get very far in his chosen profession. And having created his own illusions, the master of the magicians must build them. Not by his own hands, of course, but by skilled mechanics and artisans under his own personal direction.

The stage trappings, magical furniture and paraphernalia one sees at a Thurston performance represent only a small part of the magician's "props" so to speak. At his home at Beechhurst, Long Island, he maintains the largest factory in the world devoted exclusively to magic. There, the year round, is employed a large force of scenic artists, mechanical experts, stage carpenters, chemists, and electricians. And day by day, the year round, they are working on new tricks and illusions, the ideas for which have been furnished by their employer.

He told me so himself and I believe everything he says—except that I know he never ran that raw through my body.

H. H.

## MANY NEW STARS FOR SUMMER OPERA SEASON IN THE PARK

Continued From Preceding Page.

Otto Harbach and Oscar Hammerstein II.

"The Love Call," music by Sigmund Romberg; book and lyrics by Edward Locke and Harry B. Smith.

"Castles in the Air," music by Percy Wenrich. Book and lyrics by Raymond W. Peck.

"The Enchantress," music by Victor Herbert. Book and lyrics by Fred de Gresac and Harry B. Smith.

* * *

THREE of the new operas—"The Golden Dawn," "The Love Call" and Castles in the Air"—have never before been seen in St. Louis. The operas which will be repeated this summer are:

"The Vagabond King," music by Rudolf Friml; book and lyrics by Brian Hooker and William H. Post.

"Rose Marie," music by Rudolf Friml and Herbert Stothart; book and lyrics by Otto Harbach and Oscar Hammerstein II.

"The Student Prince," music by Sigmund Romberg; book and lyrics by Dorothy Donnelly.

"Prince of Pilsen," music by Gustav Luders; book and lyrics by Frank Pixley.

"The Chocolate Soldier," music by Oscar Straus; book and lyrics by Stanislaus Stange.

"The Bohemian Girl," by Balfe.

"Babes in Toyland," music by Victor Herbert; libretto by Glen McDonough.

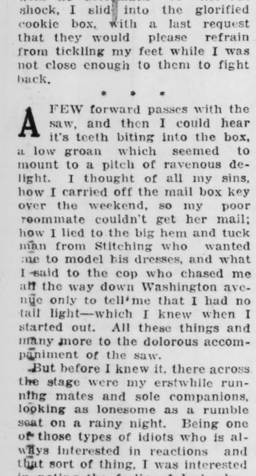
The order in which the operas will be produced has not yet been determined. The pieces will be staged by Fred A. Bishop, who served as the opera's stage director in 1921.

* * *

THE association has made every effort to raise the artistic standard of the productions at the Municipal Theater. The repertory is said to represent the cream of American and foreign pieces released by the original producers and the royalties for their local production rights are the greatest ever paid by the association. Likewise, the cast is the most expensive ever engaged for an al fresco season in Forest Park.

An intensive drive for new season seat subscribers will be inaugurated next week. At present the advance seat sale is over $85,000, the largest ever recorded by the association. Officials of the opera enterprise hope to double this by the opening date of the season so that the financial success will be absolutely assured.

## Douglas MacLean



*In "The Carnation Kid," at the Missouri.*

## Day by Day In New York

By O. O. McIntyre.

NEW YORK, March 16.

HERE'S how New York affects some people. In a letter to a newspaper a man writes: "I have decided to leave New York until I get a grip on my manners. I was reared in Virginia and taught from my mother's knee that the rights of others, particularly elders, must be respected. For several years I have found myself joining the elbow-jabbing, shin-kicking crowds and adopting their tactics. The other night I kept my seat in a subway while three women hung to straps in front of me. I suddenly awakened to the fact it was time to skip."

* * *

Several comparatively unimportant people apparently aching to appear important have been having a fling at Will Rogers lately. They think Will's jibes at the great are too broad. They probably belong to the finger nail biters not considered important enough by Will to introduce from their seats in the audience when they go to see him. Will Rogers has never posed as a refined humorist. He has employed the easy rough and tumble manner of the ranch house. In being himself, lies his greatness. No person from Coolidge and the Prince of Wales on down has ever before thought his clowning was intended for anything but intimate fun. Anyone who knows Rogers, knows he would not intentionally hurt a fly. It is a little too late to make a Noel Coward of him now. If for no other reason, Rogers would get my vote for never indorsing a cigarette.

* * *

A comedian speaks of one of these quiet roadhouses where a man can take his wife and children and get cock-eyed.

* * *

Another clown refers to a certain lady he admires as being like a California bungalow—modern but no heat.

* * *

The radio broadcasters had better stop announcing some pianist and then starting an electrical piano. That's one of the things that caused the downfall of the legitimate theater i. e. humbuggery. Not everybody listening in over the radio is 100 per cent dumb. Every now and then we listeners have a lucid interval.

* * *

Also the radio will do well to cut out this sort of blather. Last night a very emphatic gentleman announced: "Of course, the city boy knows much more of life and understands people better than his country cousin."

What rubbish! The small town boy has sown his wild oats, settled down and is raising a family about the time the city boy has begun to cast sheep's eyes at a cafeteria waitress. There are few boys in our town who hadn't hoboed across the country and back before the average city boy pays a visit to the outskirts of his city. The country boy has read every book in the public library before he gets out of high school. He comes in more intimate touch with humanity than the city boy and consequently understands it better. The city slicker may sell him a gold ring that turns green before he gets home and have his laugh and if that indicates a wider knowledge of life, the city boy has it. And is entirely welcome. It is my observation that when the country boy goes to the city, the city boys go to work for him.

* * *

A magazine in which my autobiography was appearing was suddenly shot from under the publisher. Several readers—well, at least, one anyway, have asked what happens to the autobiography now. It will be continued in another magazine shortly.

* * *

Short shavings: Only seniors at Yale may have autos at college . . . Mabel Boll, now flashes the heaviest rocks along Broadway . . . A chorus lady thought Peoria was what four out of five have . . . Dramatic critics seemed to have discovered Eugene O'Neill's clay feet at the same instant . . . Paris is to call "Show Boat," "Mississippi," . . . "Bateau-Spectacle" would sound rather misleading . . . Author seeing film release of his book: "Well, anyway they used the title." . . . Roy Howard wears patent leather spats with evening clothes . . . All the big song writers are in Hollywood . . . Talkie profits promise bigger pay than stage shows.

* * *

The Palm Beach visitors have reached home again, after their trying season of trying to be seen at the right place in the right clothes at the right time—all exhausted but happy. Most of them managed to get their pictures in the rotogravure sections which was the big idea. And next season they will go through the ordeal all over again. Once the Palm Beach bug bites, nothing will stop you save an empty pocketbook.

* * *

Those "in the know" on Broadway laugh at the idea that Arnold Rothstein's murderer is under arrest. It would seem everybody knows who killed the gambler—but the police. But anyway, Mayor Walker and Commissioner Whalen had a dandy vacation in Florida this winter.

* * *

For no reason at all it suddenly occurs to me while typewriting away here that all my life I have been suspicious of people who announce they are putting all their cards on the table. I always suspect an ace up a sleeve.

## Why the Sun Rises



*Janet Gaynor in "Sunrise," at the Fox Theater.*

## At The Play

—By— St. John Ervine

NEW YORK, March 16.

NO one who is familiar with my writing will accuse me of enmity towards, or indifference to, the Little Theater. On many occasions, in print and on platforms, I have asserted that it is the hope of the drama. Practically all off the work of fine quality that has come on to the stage of the world in modern times has come out of Little Theaters. The names of some of them need only be mentioned to informed playgoers to prove the truth of that statement. The Abbey Theater in Dublin, the Gaiety Theater in Manchester, the Repertory Theater in Birmingham, the Art Theater in Moscow, the Vieux Colombier in Paris and the Little Theater in Washington Square out of which, with such triumph, the Theater Guild of New York emerged—all of these had not only added honor to the stage of our time, but have added practically all the honor that it has.

It is an odd fact that in this season which is generally described as dire, the Little Theater, which should have found in Broadway's distress an opportunity to prove its own worth, has been more empty-minded than the commercial theater.

I lately witnessed three Little Theater productions, one done at the Grove Street theater by the New Playwrights when a piece called "Airways, Inc.," by Mr. John Dos Passos was performed; another, a piece by Arthur Schnitzler entitled "Playing With Love," done at Cherry Lane by the Players Cooperative; and the third by a group which deserves its high reputation, the Provincetown Players, who revived a one-act play, "Before Breakfast" by Eugene O'Neill and produced for the first time a two-act piece, sub-divided into eight scenes, entitled "The Earth Between" by Mr. Virgil Geddes.

* * *

THE majority of these authors are writers of note and consequence. Mr. Dos Passos is hte author of novels that made some stir. Schnitzler was, rather than is, a dramatist of distinction. I need not mention the wide reputation of Mr. O'Neill. It would seem, then, that the intelligent playgoer, bored by the banalities of Broadway, might hope for good entertainment in theaters producing the work of such authors as these. Yet the truth has to be told that the night I spent in Grove street and Cherry Lane and MacDougall street were wasted nights.

I glance through a pretentious pamphlet issued by the New Playwrights and find in its an article by Mr. Louis Lozowick on "The Theater of Meyerhold," in which he tells his readers how Vsevoled Meyerhold has "passed beyond the uncompromising actualism" of Stanislavsky. Mr. Lozowick's article is much funnier than he will ever realize, and I recommend my readers to purchase a copy of the December issue of "Theater 1919," price five cents, in which it appears. The magazine is published at 133 West Fourteenth street, New York City. Meyerhold, apparently, has revolutionized the Russian theater. Somebody is always revolutionizing something in Russia. One of these days a Russian will cause a frightful sensation by leaving something alone. He directed Verhasren's "The Dawn:"

"It was thoroughly revamped to suit the needs of the moment. The settings were done in a semi-cubist manner. There was an attempt to bring the stage and the audience into close communion. Actual sailors came on to the stage mingling with actors, and a military orchestra joined in with the theatrical orchestra. The climax of the performance was reached when an actual telegram from the field of battle was read announcing Smilga's victory over Gen. Wrangel."

That stuff dazes me, but Mr. Lozowick evidently imagines that the introduction of actual sailors on to the stage that they might mingle with actors, who, I hope, were actual, too, signified something and raised the tone of the drama. I envy Mr. Lozowick his ability to be elated by such "improvements" as these.

* * *

THIS production apparently created a storm among the critics, and I find myself wondering what poor Verhaeren, a gentle Flemish poet, who seemed to me, when I met him, to be the saddest figure of the whole war, would have thought had he lived to see what the exuberant and, I fear, partially demented Meyerhold was doing with "The Dawn." Meyerhold introduced "constructivism" into stage setting and "bio-mechanism" into acting:

"Constructivism was simply to be the theatrical parallel to industrial technique demanding the exclusion of all useless decoration and the precise functional organization of the stage. Bio-mechanism was the study of the physiologic and psychologic laws that govern the actor's body as a normally functioning mechanism so that its every gesture and movement might be utilized with the greatest efficiency."

How these revolutionary lads love abstract polysyllables! Will anyone assert that this pretentious flapdoodle means anything? Read what Mr. Eliot Paul writes of Mr. Virgil Geddes, the author of a melancholy and invertebrate piece which was recently produced by the Provincetown Players:

"Virgil Geddes has many rare qualities, but none of them are acquired. His life has been a constant process of simplification; his observation has not been encyclopedic, but he has selected instinctively the essential problems reflected in his own experience and in that of others around him, and he has brought about these things in solitude. In this sense he is an intellectual. In place of the gusto and enthusiasm expressed by young heralds of an untried and vigorous order, he displays a detachment almost Oriental in character..... Surrounded by a complex and noisy civilization, Geddes is lonely and serene. His acquaintance with the world of print is as limited as his human contacts. His objectivity is not assumed, but actual. His work is performed within his own mind, and perfected within its boundaries." To all of which I can only add, "Dear, dear."

* * *

WELL, nothing of worth is coming out of that sterile intellectuality. I do not find fault with Mr. Geddes for abhorring the printed word, but I greatly doubt if anything of value is going to be written by a gentleman whose human contacts are limited; and I suspect that what is wrong with the Little Theater at this present time is that it has become so over intellectualized that it is nearly in a condition of driveling idiocy.

The Little Theater doesn't need fewer human contacts, but more, and if Mr. Geddes is to become a dramatist at all he must. I am afraid, abandon a little of his aloof serenity and mingle with the common crowd. For the stuff out of which literature is made is this "complex and noisy' congregation of clamoring men and women. No work of fine quality has been made out of the lives of exceptional persons in the sense in which the self-consciously arty-and-crafty people are exceptional. The great figures of fiction have been ordinary men and women extraordinarily seen and portrayed, and when authors and artists solemnly withdraw themselves from "human contacts" and ostentatiously live alone, they soon cease to be authors and artists. Life in Eden began to be interesting when Adam founded a community with Eve It was not until the advent of Man Friday that Robinson Crusoe became an interesting person If the Little Theaters continue to experiment in aloofness and to abstractly polysyllabic and metaphysically pretentious, they will perish. And their stench will be terrible.

(Copyright, 1929.)

## Harry Rose



*He is to be the next Master of Ceremonies at the Missouri.*

## HARRY ROSE, COMEDIAN TO FOLLOW PEABODY ON MISSOURI'S STAGE

Continued From Preceding Page.

Angel of Broadway," and "The Ten Commandments."

* * *

THE rapidity with which Janet Gaynor has climbed up the ladder of success in Hollywood has been a matter of wonderment even in that city of miracles. Three years ago this winsome actress was an unknown extra, making the rounds of the studios and occasionally getting a day's work Today she takes second place to no one as a popular artist whose "next picture" is eagerly awaited by motion picture patrons.

Miss Gaynor leaped to fame as "Diane" in "Seventh Heaven." As the star of "Sunrise" which is at the Fox Theater this week, she has made her hold on stardom secure.

Her birthplace was Philadelphia, but during her childhood she lived in Chicago and San Francisco. In the latter city she graduated from the Polytechnic High School, from which George O'Brien, the other star of "Sunrise," also graduated. Miss Gaynor was barely 18 when her family moved to Hollywood so that she might attempt to make her way in motion pictures.

When Janet moved to Hollywood with her family in 1924 she wasn't greatly excited about the prospect of becoming an actress. While she was attending Polytechnic High School in San Francisco she worked nights as an usher in the Castro Theatre. There she had enjoyed the figures upon the screen but never thought about being one of them.

She had been an extra around the Hollywood studios only a short time when she came to the attention of Winfield Sheehan, vice president and general manager of Fox Films. In her winsomeness, her dainty beauty, her grace and, above all, her naturalness, Mr. Sheehan saw geat possibilities and lost no time in signing her up on a long term contract.

Her first real part was in the Fox picture, "The Johnstown Flood," and her work in that production under the direction of Irving Cummings justified everything that was expected of her when she first obtained a contract. She continued her excellent work in "The Midnight Kiss," "The Blue Eagle," "The Return of Peter Grimm" and then in "Seventh Heaven." Up to the time she had played in "Sunrise," however, her work in "Seventh Heaven" had completely dimmed all of her earlier triumphs.

In spite of her frail appearance, she is an ardent devotee of outdoor life and spends many hours on horseback and on the tennis courts. Miss Gaynor's name has been frequently linked with those of eligible bachelors in Hollywood as a soon-to-be bride, but as yet she is heart whole and fancy free, with only one ambition—to climb to greater heights as a screen star.

* * *

JOHN GILBERT, the answer to the movie flapper's prayer, who is starring in "Desert Nights' at Loew's this week, was born in Logan, Utah, and received his education in various institutions throughout the country during his early theatrical training. He later attended the Hitchcock Military Academy, San Rafael, Cal. He played his first role on the stage under Eddie Foy and fluctuated between pictures and the footlights for several years, during which time he was, among other things, a rubber salesman and newspaper reporter. He began as an extra in the films and worked himself up through small parts to leading roles until signed by Metro-Goldwyn-Mayer, when he was soon made a star. He will be remembered for his work in "The Big Parade," "The Cossacks," "Four Walls," "Mask of the Devil" and "A Woman of Affairs."

## Burton Holmes in Two Final Tours To Siam and Paris

THE last regular travel talk by Burton Holmes at the Odeon this season will be given tomorrow night with his illustrated lecture on Siam. On Tuesday night a special "tour" will be conducted through Paris.

Under the title "Siam, the Land of Chang," Mr. Holmes is to reveal one of the uttermost fringes of the earth, a land that has not yet become a part of the globe-trotter's routine. Siam is a part of the southeasterly projection of Asia. It is reached by rail from Singapore and by sea from anywhere. Bangkok, its chief city and seaport, is a place to catch the eye and ear and nose. It is one of the few places of the changing East that still retains everything to stimulate travel imagination.

The talk Tuesday evening will be on "The Glories and the Frivolities of Paris." This will be Mr. Holmes' last appearance in St. Louis this year.

# Harold Samuel, Pianist, To Be Symphony Soloist On Friday and Saturday

**Artist, Long a Student of Bach, to Be Heard in That Composer's D Minor Concerto for Piano and Strings—Goossens Arranges a Varied Program.**

HAROLD SAMUEL, unparalleled in his devotion and his interpretations of Bach, is to be soloist with the St. Louis Symphony Orchestra at the Odeon next Friday afternoon and Saturday evening, when he plays the Bach D Minor Concerto for piano and strings.

Samuel, a mature artist, has devoted a life to the study of Bach. It was Samuel, who, in 1921, in six successive days played six full concerts of Bach's music, and all from memory. To no man more than he is due the recent revival of interest in Bach's music. For Harold Samuel browsing among these scores that pedants had surrounded with their reverential dust, suddenly discovered that Johann Sebastian Bach was not a musical geometrist, but a very human composer of some very lovely and very lively tunes that anyone would like.

One of the finest things in his repertory is this D Minor Concerto, just as it was one of Bach's own favorites—for the composer used its music as the basis of not less than three other works.

Mr. Goossens has, in the building of his program followed his plan of presenting classics, romantics and moderns in the same concert, unifying the whole with nothing more than the intrinsic interest and beauty of the music he plays.

Mozart and Bach are represented from the classics. Berlioz, towering genius among the romantics, is there in three movements from his seldom-heard "Symphonie Fantastique. Wolf-Ferrari's "Secret of Suzanne" overture is among the offerings, and a "first-time" number in St. Louis is the "Norfolk Rhapsody" of Vaughan-Williams. A Vienese, a German, an Englishman, an Italian and a Frenchman have contributed to this program which ranges in time through two centuries.

Berlioz "Fantastic Symphony" is in part the tragic story of his love for the English actress, Henriette Smithson, from whom he was kept apart for some years by the malicious tongues, that lied to her about him, and to him about her. In despair he wrote this music, which he hoped would humiliate her. The three excerpts played are: "In the Fields," which illustrates Berlioz own madly distracted state as he wandered over the fields day and night accompanied by his dreams of his beloved; "The March to the Scaffold," which reflects his own dream of murdering her when he heard the lying gossip about her character, and "The Witch's Sabbath," in which she is pictured as one of those evil spirits who enter into a Satanic orgy, including a Black Mass.

Incidently, Berlioz finally overcame obstacles and married the actress, after she had bankrupted herself, and their life together was a horror of jealous and clashing temperaments.

The detailed program is:

Overture to "Don Giovanni" .... Mozart
Concerto in D Minor for Pianoforte and Strings ..... Bach
Allegro non troppo energico
Adagio
Allegro
Mr. Samuel
Tone Poem: "A Norfolk Rhapsody" ..... Vaughan Williams
(First Performances in St. Louis)
Overture to "The Secret of Suzanne" ..... Wolf-Ferrari
Three movements from the "Fantastic Symphony" ..... Berlioz
In the Fields
The March to the Scaffold
The Witches' Sabbath

# Facing the Music

AT the Sunday popular organ recital at Scottish Rite Cathedral, 3637 Lindell boulevard, this afternoon, D. Wade Fallert, organist and musical director, will present the following program:

Selections from "Cavalleria Rusticana" ..... Mascagni
Tenor
Walther's Prize Song from "The Meistersinger" ..... Wagner
I Look Into Your Garden ..... Wood
O Sole Mio ..... di Capua
James J. Rohan.
Lyric Suite, "Old Irish Melodies" ..... de Trella
Killarney
Kathleen Mavourneen
Believe Me If All Those Endearing Young Charms
The Kerry Dance
Soprano
The Beautiful Blue Danube .... Strauss
I Heard You Singing ..... Cortes
Ah, Sweet Mystery of Life ..... Herbert
Mrs. Russell A. Turner.
Traumerei ..... Schumann
Finale from Faust ..... Gounod
A. F. Fischer, Trombone.

* * *

At 3 o'clock this afternoon, at Graham Memorial Chapel, Washington University, Charles Galloway, assisted by Miss Eleanor Lynch, soprano, will give the sixth of his current series of organ recitals.

The following is the program:

Prayer in C Sharp Minor ..... Franck
Improvization-Caprice ..... Jongen
Gethsemane ..... Turner
Miss Lynch
Pastorale Sonata ..... Rheinberger
O Divine Redeemer ..... Gounod
Miss Lynch
Noreelette ..... Parker
Finale ..... Franck

* * *

The Harmonic-Guild will hold its monthly meeting at the home of Paul O. Schinke, 6019 Virginia avenue, this afternoon at 2:15. Mr. Schinke, violinist, will be assisted by Robert F. Abernathy, saxophonist, as guest artist. The program is as follows:

Sonata in A Minor ..... G. F. Handel
Tradudium and Allegro ..... Pugnani-Kreisler
Violin
Concerto in A Minor ..... Vivaldi-Nachez
Violin
Waltz Llewellyn ..... Wiedoeft
Valse Vanite ..... Wiedoeft
Saxophone
Gypsy Serenade ..... Valdez
Waltz in A Major ..... J. Brahms
Chant (Bandanna Sketches) ..... White
Dancing Doll ..... Poldini-Kreisler
Violin
Humoreske ..... Dvorak
Menuet ..... Beethoven
Orientale ..... Cui
Souvenir ..... Drula
Violin

Mrs. Ethel Keller will be at the piano for Mr. Schinke and A. C. Stephens for Mr. Abernathy."

* * *

On Tuesday at 8:15 p. m., the Abendmusic Club will give its first public concert at the Town Club, 1129 Locust street. As the club is studying the history of Russian music at the present time, this will be an all-Russian program.

Clay Ballew, well known choral conductor and concert singer, and Isadore Grossman, violinist of the St. Louis Symphony Orchestra and soloist at one of the concerts several years ago, will be guest artists.

The program is as follows:

Introductory Remarks—
Antonia Kotthoff, President
Duet: Candle Dance, "Faramors"—
Rubinstein
Edith Schroeer-Ethel Goldstein
Vocal: Chanson Varegue, "Sadko"—
Rimsky-Korsakoff
Clay Ballew
Piano: Impromptu ..... Scriabin
Mrs. Urano Tumiati
Vocal—
Du Bist wie eine Blume .... Rubinstein
At Night ..... Rachmaninoff
Ruth Cowgill
Violin—
Serenade ..... Rachmaninoff-Elman
Andante Cantabile ..... Tschaikowsky
Valse, Op. 48 ..... Tschaikowsky
Isadore Grossman
Piano—
Polichinelle ..... Rachmaninoff
Monumental Gate of Kiev .. Mousorgsky
Antonia Kotthoff
Vocal—
Over the Steppe ..... Gretchaninoff
The Pilgrim ..... Mousorgsky
Song of the Volga Boatmen ... Folk Song
Clay Ballew
Piano Concerto ..... Arensky
Allegro Maestoso
Andante con moto
Scherzo-Finale
Dora Rubin
Second piano—Mrs. Tumiati
Acompanists—
For Mr. Ballew—Mrs. William Mohn.
For Mr. Grossman—Miss Dora Rubin.

* * *

Mrs. J. L. Bowling, president of the Musical Research Club, announces the club will be host at their next regular meeting to be held next Tuesday at the Town Club auditorium, at 2 o'clock to Miss Dema Harshbarger of Chicago, originator and organizer of the Civic Music Association plan. She will tell something of the growth of the movement and how the music clubs supplement the work of civic music associations.

* * *

Mrs. Frederick Nussbaum has arranged the following program for the Mel-Harmonic Club's next meeting at Baldwin's Recital Hall on Wednesday at 8 p. m.:

Fifth Symphony (second movement) ..... Beethoven
Leonie Schmals
Anita Liesser
A Spirit Flower ..... Campbell Tipton
Rolland Malloy
Snowflakes ..... Fred Gow
Obstination ..... Fontenelle
Mrs. Fred Best
Valse Op. 70, No. 1 ..... Chopin
Valse Op. 64, No. 1 ..... Chopin
Nadine Carter
Goin' Home ..... Dvorak
Mrs. Hannah Aver
Prelude ..... Chopin
Arabesque ..... Leschetizky
Kathleen Simpkins
The Night Wind ..... Packer
Ruth Roll
Serenade ..... Schubert
Paul Zhlomirski
Nocturne F Scharp ..... Chopin
Shattentanz ..... MacDowell
Louise Berauer
Rosary ..... Nevin
Paul Karbacin
Thou Art a Mystery (Harolette) ..... Verdi
John A. O'Dwyer
Hebrew Melody ..... Achron
Anita Liesser
Le Clavecin ..... Poulin
Annette Schudeuk
Selection ..... Lieser
Arthur Lieser
Romance ..... Tyler
Tears and Smiles ..... Probert
Marie Marcano
At Parting ..... Rogers
Mrs. Auer
Marie Marcano
Mel-Harmonic Trio
Mrs. Frederick Nussbaum, accompanist

* * *

The second of a series of musical recitals by the students of the conservatory of music of Webster College, Webster Groves, will be given on Tuesday evening in the Little Theater of the college. There will be piano and vocal solos and also numbers by the college orchestra and choral club.

### To Make Talkies Here.

E. F. Howe, president of National Film Publicity Corporation, announces that St. Louis will soon become a phonograph recording and talking picture center through his company's acquisition of the patent rights and personal services of J. F. Warner, a recording engineer. In addition to regular recordings and talking commercial motion pictures, the first product of its kind in the country, the company will also manufacture miniature novelty greeting records.

## Phyllis Haver



*In "The Office Scandal," at the St. Louis.*

# COMMERCIAL PLANES CONQUER LOFTY ANDES

## Aircraft and Autos a Blessing to Many South American Nations.

By the Associated Press.

LIMA, Peru, March 16.—Alexander P. Moore, the United States Ambassador at Lima, says the airplane was "God's gift to Peru." It was also God's gift to Colombia, Ecuador, Bolivia and Chile.

When nature strewed the lofty Andes along the west coast of South America she created a barrier over which man has crept with great difficulty in his efforts to develop the fertile empire which lies east of the mighty mountain range.

Railways have been built over passes which rise as high as 14,500 feet. But they are few in number. The cost of construction was so great that freight rates are almost prohibitive. Trains are not numerous and vast empires are still hundreds of miles beyond rail end.

So the establishment of local airplane routes was hailed with joy. The prospect of regular through air mail from the United States to Valparaiso, Chile, with connecting service to points east of the Andes, is awaited with eagerness by the republics along the west coast.

### Opening Sequestered Area.

Their great farming areas which drain into the Amazon and Rio Plata will soon have New York letters a few days after they are mailed, and passenger planes must inevitably come into more general service between Pacific Coast ports and the undeveloped heart of South America.

Many local air routes are already operating. Lima, Peru and La Paz, the lofty capital of Bolivia, are linked by air. Lima sends

LOEW'S STATE
65c TODAY
Loew's State HAS the Pictures!
Metro-Goldwyn-Mayer Presents
A Sound Hit!
JOHN GILBERT
IN
DESERT NIGHTS
ERNEST TORRENCE
MARY NOLAN
Desert Love—Desert Thrills
CHARLEY CHASE
SOUND COMEDY
HEAR Van & Schenck Wm. O'Neal
St. Louis' Finest Theater Orchestra
DAVID PESETZKI
CONDUCTOR
ERNEST HARES
At the Organ
LOEW'S STATE
COMING SOON
"THE BROADWAY MELODY"
ALL TALKING—ALL SINGING—ALL DANCING—
MUSICAL ROMANCE
Now at Astor Theater, N. Y. at $3.00 and Sold Out Six Weeks Ahead.

## Pianist, ...ny Soloist ...nd Saturday

...e Heard in That Composer's ...nd Strings—Goossens ... Program.

...sody" of Vaugh..n-Williams, ...enese, a German, an English- ... an Italian and a Frenchman ... contributed to this program ...h ranges in time through two ...uries.

...rlioz "Fantastic Symphony" is ...rt the tragic story of his love ...he English actress, Henriette ...hson, from whom he was kept ...t for some years by the mali- ...s tongues, that lied to her ...t him, and to him about her. ...despair he wrote this music, ...ch he hoped would humiliate ... The three excerpts played ..."In the Fields," which illus- ...s Berlioz own madly distract- ...tate as he wandered over the ...s day and night accompanied ...is dreams of his beloved; "The ...ch to the Scaffold," which re- ...s his own dream of murdering ...when he heard the lying gos- ...about her character, and "The ...h's Sabbath," in which she is ...ured as one of those evil spirits ... enter into a Satanic orgy, in- ...ing a Black Mass.

...cidently, Berlioz finally over- ...e obstacles and married the ...ess, after she had bankrupted ...elf, and their life together was ...orror of jealous and clashing ...peraments.

...he detailed program is:

...ture to "Don Giovanni" .... Mozart ...erto in D Minor for ...anoforte and Strings ..... Bach ...legro non troppo ...ciacio ...legro

Mr. Samuel ... Poem: "A Norfolk ...hapsody" ..... Vaughan Williams ...First Performances in St. Louis) ...ture to "The Secret of ...zanne" ..... Wolf-Ferrari ...e movements from the ...antastic Symphony" ..... Berlioz ... the Fields ...e March to the Scaffold ...e Witches' Sabbath

## ...e Music

...d next Tuesday at the Town ...b auditorium, at 2 o'clock to ...s Dema Harshbarger of Chi- ...o, originator and organizer of ... Civic Music Association plan, ... will tell something of the ...wth of the movement and how ... music clubs supplement the ...rk of civic music associations.

* * *

...Mrs. Frederick Nussbaum has ...anged the following program ... the Mel-Harmonic Club's next ...eting at Baldwin's Recital Hall ... Wednesday at 8 p. m.:

...h Symphony (second movement) ..... Beethoven
Leonie Schmalz
Anita Liesser
Spirit Flower ..... Campbell Tipton
Rolland Malloy
...wflakes ..... Fred Cowen
...linnation ..... Fontenailles
Mrs. Fred Best
...e Op. 70, No. 1 ..... Chopin
...o Op. 64, No. 1 ..... Chopin
Nadine Carter
...' Home ..... Dvorak
Mrs. Hannah Auer
...lude ..... Chopin
...abesque ..... Debussy
Kathleen Simpkins
... Night Wind ..... Farley
Ruth Roll
...enade ..... Schubert
Paul Zhlomirski
...cturne F Scharp ..... Chopin
...attentanz ..... MacDowell
Louise Bernero
...sary ..... Nevin
Paul Karbacka
...ou Art a Mystery (Rigoletto) ..... Verdi
John A. O'Dwyer
...brew Melody ..... Achron
Anita Liesser
... Clavecin ..... Paulin
Annette Schudrink
...ection ..... Drigo
Arthur Liesser
...mance ..... Protheroe
...ra and Snubs ..... Rogers
Marie Marcino
... Parting ..... Rogers
Mrs. Auer
Marie Marcino
...-Harmonic Trio
...rs. Frederick Nussbaum, accompanist

* * *

The second of a series of musical ...itals by the students of the co- ...ervatory of music of Webster Col- ...e, Webster Groves, will be given ... Tuesday evening in the Little ...eater of the college. There will ... piano and vocal solos and also ...mbers by the college orchestra ...d choral club.

**To Make Talkies Here.**

...E. F. Howe, president of Na- ...nal Film Publicity Corporation, ...nounces that St. Louis will soon ...come a phonograph recording ...d talking picture center through ...s company's acquisition of the ...tent rights and personal services ... J. F. Warner, a recording en- ...neer. In addition to regular re- ...rdings and talking commercial ...otion pictures, the first product ... its kind in the country, the com- ...ny will also manufacture minia- ...re novelty greeting records.

Phyllis Haver



...In "The Office Scandal," at the St. Louis.

## COMMERCIAL PLANES CONQUER LOFTY ANDES

Aircraft and Autos a Blessing to Many South American Nations.

By the Associated Press.

LIMA, Peru, March 16.—Alexander P. Moore, the United States Ambassador at Lima, says the airplane was "God's gift to Peru." It was also God's gift to Colombia, Ecuador, Bolivia and Chile.

When nature strewed the lofty Andes along the west coast of South America she created a barrier over which man has crept with great difficulty in his efforts to develop the fertile empire which lies east of the mighty mountain range.

Railways have been built over passes which rise as high as 14,-000 feet. But they are few in number. The cost of construction was so great that freight rates are almost prohibitive. Trains are not numerous and vast empires are still hundreds of miles beyond rail end.

So the establishment of local airplane routes was hailed with joy The prospect of regular through air mail from the United States to Valparaiso, Chile, with connecting service to points east of the Andes, is awaited with eagerness by the republics along the west coast.

**Opening Sequestered Area.**

Their great farming areas which drain into the Amazon and Rio Plata will soon have New York letters a few days after they are mailed, and passenger planes must inevitably come into more general service between Pacific Coast ports and the undeveloped heart of South America.

Many local air routes are already operating. Lima, Peru and La Paz, the lofty capital of Bolivia, are linked by air. Lima sends mails regularly to Upper Amazon points in farming areas which were formerly weeks away from the capital. Barranquilla, Colombia, on the Caribbean, and Buenaventura, the chief Colombian port on the Pacific, are served regularly by planes which call at Bogota and other cities on their flights from ocean to ocean.

The automobile, too, has been a benefit to Peru and the neighboring republics. Bogota, which formerly was a week by train and mule from Buenaventura, can now be reached in three days by train and automobile.

**Big Oil Developments.**

From Panama to Chile it is only the narrow strip of land between the Pacific and the mountains which has been developed. Extensive oil development at points on the Peruvian and Ecuadorean coasts have added to the wealth of these two republics and created towns with forests of derricks almost as thick as those which line the beaches of Southern California.

Venturesome mining companies with large capital have tapped the mineral wealth of the high mountains of Peru and Chile and constructed railways which bring copper and other minerals to Pacific ports. And Chile's arid northern plateau is supplying the world with much nitrate.

But lack of transportation has prevented the development of anything but the really great ore deposits and has isolated enormous agricultural and fruit areas.

**Women Voters' League Meeting.**

Probate Judge Sam D. Hodgdon of St. Louis County will discuss the Webster Groves sewer project at the fifth open meeting of the Webster Groves League of Women Voters at 2 p. m. next Thursday at the home of Mrs. Walter F. Koken, 364 Jefferson road. Brief talks on bills now before the State Legislature will be given as follows: "Jury Service," Mrs. John Herron; "Child Labor," Mrs. Walston Chubb, and "Education," Mrs. Roscoe Anderson.

## MISSOURI HISTORICAL SOCIETY IN ANNUAL MEETING APRIL 30

**Mrs. Howard Bailey in Charge of Arrangements Which Will Include Dinner.**

The annual meeting of the Missouri Historical Society will be held April 30, the anniversary of the Louisiana Purchase. Mrs. Howard Bailey has been appointed chairman in charge of arrangements and will be assisted by Mrs. Nettie H. Beauregard, archivist and curator of the society, and Mrs. Newton R. Wilson.

The tentative plan calls for a dinner at one of the hotels for members and their friends and former directors of the World's Fair. Last year a costume ball was given at the Jefferson Memorial.


**Up to 50% off**

*Our Entire Stock*

**During REMOVAL Sale**

An extraordinary sale of quality furniture at great reductions due to our decision to sacrifice many articles rather than move them to our new location. Come early for unusual savings! Liberal Terms.

**LANGAN BROS.** Furniture Co.

19th and Washington



**BIG MONEY**

**Playing Accordion**

The American Stage, Radio and Orchestras all over the country demand Accordion players.

WHY WORK HARD when you can make BIG MONEY playing?

ACCORDION TAUGHT IN 20 LESSONS—GUARANTEED.

Private Lessons or Corresponence Course. New and Used Accordions for Sale. FREE Lessons with each Accordion.

*Music furnished for house parties, dances, etc.*

LaPieno Accordion School

6342 Delmar Blvd. PArkview 7229W

St. Louis

Belleville, Illinois, Studio—303 East Washington Av. Phone 2334

PHOTOPLAY THEATERS

**CAPITOL**

Sixth and Chestnut

HEAR THE FIRST AND ONLY ALL-TALKING OUTDOOR PICTURE MADE!

**"IN OLD ARIZONA"**

An All-Talking Sensation—3 VITAPHONE ACTS

PHOTOPLAY THEATERS PHOTOPLAY THEATERS

**SKOURAS THEATERS**

You'll find just the entertainment you want at Skouras theaters!

Programs specially devised to appeal to pleasure seekers on St. Patrick's Day.

With an appropriate touch of Irish in "Cohens and Kellys" at the Ambassador and Leonardi's overture at the Missouri!

**AMBASSADOR**

The Most Lavish Presentation in Months!

ED LOWRY in "Vanity Fair"

Dave Silverman's Overture

Featuring a Tremendous Spring Style Revue

Radiant with Entertainment and Beauty—

GRACE JOHNSON
JOHNNY PAYNE
KENDOFF and RENOVA

Wow of a Show With 20 Stunning Models in Gay Spring Creations! It's a Gorgeous!

See the Dazzling Style Revue! Frocks from Lee Rubenstein Dress Shop, Millinery from Goodbar, Levin's, Inc. Footwear from Bertard's, "Shoeland" and Major Lucy's Models.

*UPROARIOUS TALK! SIDE-SPLITTING LAFFS! Making Whoopee With the Bathing Beauties! IT'S A RIOT!*

"THE COHENS AND KELLYS IN ATLANTIC CITY"

The 3d Edition of the World's Funniest Comedy Series With the World's Funniest Comedians

GEORGE SIDNEY
VERA GORDON
KATE PRICE
MACK SWAIN

They're Vamp-Chasing Bathing Suit Men—Heaven's Gift to the Beauties!

**MISSOURI**

Staging a great show! His good-bye to YOU!

Eddie PEABODY'S FAREWELL

What a show—With PROSPER & MERIT Novelty Acrobatic Sensation

He'll play all the banjo tunes YOU ask!

Fred Harper
Grace Dore

TALKING LAFFS! ALL FUN! ALL ACTION! ALL MELODRAMA! ALL COMEDY! *You'll Roar at It!*

"The CARNATION KID"

A Funny Paramount Laff Hit!

See Chicago's Bad Boy Take the Gangsters for a "Ride!" "A Laff 'Wow'"—Featuring DOUGLAS McLEAN

*Erin Go Bragh! You'll Love*

"Echoes of Erin"

*LEONID LEONARDI'S* Grand Orchestral Production

Cute Colleens! Irish Tunes!

**GRAND CENTRAL**

He Sings—He Talks—for the first time!

Hear him sing "Weary River!" He'll thrill you in a role mightier than "The Noose!"

Dick BARTHELMESS in "Weary River"

*A First National Vitaphone Hit With*

BETTY COMPSON

Two passion-warped souls—living—loving—then a song bringing new life—new love!

*Action, Romance, Melody*

One Picture in a Thousand

*Complete De Luxe Show After 10 P. M. Today!*

—Also—
Program of Vitaphone Stars
FRANCES SHELLEY
Star of "Rain or Shine"
FRANK ORTH
In a Comedy Sketch "Meet the Wife"
SHAW AND LEE
In "the Beau Brummels"
GREEN'S FLAPPERETTES

**LOEW'S STATE**

65c TODAY

*Loew's State HAS the Pictures!*

*Metro-Goldwyn-Mayer Presents*

*A Sound Hit!*

JOHN GILBERT IN DESERT NIGHTS

ERNEST TORRENCE
MARY NOLAN

Desert Love—Desert Thrills

CHARLEY CHASE
SOUND COMEDY

HEAR Van & Schenck Wm. O'Neal
St. Louis' Finest Theater Orchestra
DAVID PESETZKI
CONDUCTOR
ERNST HARES
*At the Organ*



**LOEW'S STATE**

*COMING SOON*

"THE BROADWAY MELODY"

ALL TALKING—ALL SINGING—ALL DANCING—

MUSICAL ROMANCE

Now at Astor Theater, N. Y. at $2.00 and Sold Out Six Weeks Ahead.

**TODAY'S PHOTO PLAY INDEX**

**ST. LOUIS AMUSEMENT CO.**

CIRCUIT OF THEATRES



NOW! "WALLY" VERNON'S NOW!

BIG STAGE SHOW—

"LET'S GET TOGETHER"

WITH ELMER AND HIS ORCHESTRA AND THE GRANADA ROCKETS!

ALSO AUDREY FERRIS IN

"FANCY BAGGAGE"

THE YEAR'S FANCIEST PICTURE!

**GRANADA** GRAVOIS and ELLENWOOD

SOUTH SIDE THEATRES

| | | |
|---|---|---|
| SHENANDOAH GRAND & SHENANDOAH | THE FIRST OUTDOOR "ALL-TALKING" PICTURE! "IN OLD ARIZONA" | |
| ARSENAL GRAND AND ARSENAL | A "TALKING" PICTURE—CONRAD NAGEL IN "REDEEMING SIN"—Also SECOND BIG FEATURE, "DREAM MELODY." | |
| SHAW 3901 SHAW AVE. | A PART-TALKIE SOUND HIT! "THE JAZZ AGE" WITH DOUGLAS FAIRBANKS, JR. | SPECIAL MATINEE FEATURE |
| MANCHESTER 4315 MANCHESTER | NOAH BEERY IN A SOUND PICTURE "LOVE IN THE DESERT" ALSO ADDED FEATURE FOR THE MATINEE! | |
| LAFAYETTE 1643 S. JEFFERSON | RONALD COLMAN IN A SOUND PICTURE, "THE RESCUE," AND SPECIAL MATINEE FEATURE! | |
| GRAVOIS 2631 S. JEFFERSON | BEBE DANIELS SOUND PICTURE, "WHAT A NIGHT" ALSO MATINEE FEATURE TODAY! | |
| KINGSLAND 6457 GRAVOIS AVE. | SEENA OWEN AND TOM MOORE IN "HIS LAST HAUL" SPECIAL MATINEE FEATURE TODAY! | |
| COLUMBIA 3257 SOUTHWEST AVE. | ADOLPHE MENJOU IN A SOUND HIT! "MARQUIS PREFERRED" Also 4 Big "All-Talking" Acts. Special Mat. Today! | |

NORTH SIDE THEATRES

| | | |
|---|---|---|
| LINDELL GRAND AND HEBERT | A "TALKING" PICTURE CONRAD NAGEL—DOLORES COSTELLO In "THE REDEEMING SIN" | |
| Grand-Florissant 2138 E. GRAND AVE. | A "TALKING" PICTURE "THE LAST WARNING" WITH LAURA LA PLANTE. | SPECIAL MATINEE FEATURE |
| NOVELTY GRAND AND EASTON | REGINALD DENNY IN A SOUND HIT! "THE NIGHT BIRD" SPECIAL MATINEE FEATURE TODAY! | |
| MAFFITT Vandeventer at St. Louis | BEBE DANIELS IN A SOUND HIT! "WHAT A NIGHT!" Special Feature Picture During Matinee! | |

WEST END THEATRES

| | | |
|---|---|---|
| WEST END LYRIC DELMAR AT EUCLID | THE FIRST OUTDOOR "ALL-TALKING" PICTURE! "IN OLD ARIZONA" | |
| MAPLEWOOD 7170 MANCHESTER AVE. | A "TALKING" PICTURE CONRAD NAGEL—DOLORES COSTELLO IN "THE REDEEMING SIN" | |
| KINGS Kingshighway at Delmar | NANCY CARROLL IN A SOUND HIT! "THE SIN SISTER" ADDED FEATURE FOR MATINEE! | |
| POWHATAN 3111 SUTTON AVE. | "THE SIN SISTER" In Sound! WITH NANCY CARROLL AND SPECIAL MATINEE FEATURE TODAY! | |
| OZARK 103 E. LOCKWOOD AVE. | TOMORROW! JANET GAYNOR—CHAS. FARRELL In "THE STREET ANGEL" A SOUND PRODUCTION! | |
| HI-POINTE 7001 McCAUSLAND AV. | ALICE WHITE IN "NAUGHTY BABY" WITH JACK MULHALL | SPECIAL MATINEE FEATURE TODAY |
| TIVOLI 6350 DELMAR BLVD. | PART-TALKING AND IN SOUND! "THE JAZZ AGE" WITH DOUGLAS FAIRBANKS, JR. | |
| PAGEANT 5851 DELMAR AVE. | NANCY CARROLL IN A SOUND HIT! "THE SIN SISTER" SPECIAL MATINEE FEATURE TODAY! | |
| MIKADO 7955 EASTON AVE. | ALICE WHITE in a Sound Hit! "NAUGHTY BABY" | |
| AUBERT 4948 EASTON AVE. | AN "ALL-TALKING" PICTURE— "THE HOME TOWNERS" Special Feature Picture During Matinee! | |
| CONGRESS 4023 OLIVE ST. | RONALD COLMAN IN A SOUND HIT! "THE RESCUE" SPECIAL FEATURE FOR THE MATINEE! | |

| | | | |
|---|---|---|---|
| ASHLAND 3520 Newstead | LON CHANEY in "WEST OF ZANZIBAR." Also Comedy and News. | McNAIR 2100 Pestalozzi | "Circumstantial Evidence" and "Masks of the Devil." Also Comedy and News. |
| Bremen 20th & Bremen | Conrad Nagel in "Glorious Betsy." Also Hoot Gibson in "The Flying Cowboy." | MELBA Grand & Miami | "Man, Woman and Wife," Big Stage Show, "Blarney," Comedy and others. |
| Cinderella Cherokee & Iowa | 'The Last Warning.' Also Stage Show, "Blarney." Comedy, News & others. | Michigan 7224 Michigan | "Beautiful But Dumb." Also Big Stage Show, Comedy and News. |
| Criterion Bdwy & Olive | 3—Big Features—3—10c Edmund Lowe and Mary Astor in "Dressed to Kill." Also Harry Langdon in "Heart Trouble." Also Fred Thomson in "Pioneer Scout" and Comedy. Continuous 9 A. M. to 11 P. M. | MOGLER 9th & Bremen | Douglas Fairbanks, Jr., in "THE TOILERS." Also 'Broadway After Midnight' |
| | | New SHENANDOAH Bdwy & Shenandoah | "The Toilers." Also Big Stage Show, Comedy and News. |
| Embassy 4938 Delmar | "The Shopworn Angel" and "Morgan's Last Raid." Comedy and News. | O'FALLON 4024 W. Florissant | Renee Adoree in "The Spieler." Also Special Matinee Feature. |
| EXCELLO 2506 Salisbury | Dolores Costello, "Glorious Betsy." Hoot Gibson in "The Flying Cowboy." | PALM 3010 N. Union | "THE CRASH" and "EXCESS BAGGAGE." Also Comedy and News. |
| FAIRY 5610 Easton | "LOVE IN THE DESERT" and "DETECTIVES." Also Serial, Comedy and others. | PAULINE 5000 Claxton | GEO. SIDNEY in "GIVE AND TAKE." Matinee, "TARZAN THE MIGHTY." |
| IRMA 6234 Bartmer | "THE BUSHRANGER" and "The Stolen Devil." Also Comedy, News and Fables. | QUEENS 4700 Maffitt | NORMA SHEARER in "THE LADY OF CHANCE" and others. |
| KING BEE 1710 N. Jefferson | Bebe Daniels in "WHAT A NIGHT" and Tom Mix in "THE DRIFTER." | RITZ Grand & Juniata | Ramon Navarro and Anita Page in "THE FLYING FLEET." Also Stan Laurel and Oliver Hardy in "Should Married Men Go Home?" and Max Davidson Comedy and other subjects. Continuous 2:00 to 11:30. |
| KNICKERBOCKER 3145 Park | Sally O'Neil in "Broadway Fever." Also Comedy and others. | ROBIN 5479 Robin | CHARLIE MURRAY in "DO YOUR DUTY." Also "TARZAN THE MIGHTY." |
| Macklind 5415 Arsenal | Renee Adoree in "The Spieler," "Silks and Saddles," Comedy & News. | Virginia 5117 Virginia | "HIT OF THE SHOW." Also Five Acts of Vaudeville, Comedy and others. |




Far more Real Estate advertisements appear in the Post-Dispatch than in all the other St. Louis newspapers combined! And the Post-Dispatch is read in far more St. Louis homes.

WHEN a home or tract is turned over to an agent to sell at once for any reasonable offer, as they are often, buyers are presented unusual opportunities.

Changes are putting such properties on the market almost every day—real estate bargains!

Many of these attractive offers appear exclusively in the Real Estate pages of the Post-Dispatch.

You cannot afford to overlook today's lists if you are interested.

PHOTOPLAY THEATERS PHOTOPLAY THEATERS

**St. LOUIS** GRAND AT DELMAR

RADIO KEITH Orpheum

STARTS TODAY

SIX ACTS

Capping the Climax of Entertainment Excellence

Prices Today: Adults 65c Kiddies 25c




The Doctor of Hilarity JOE BROWNING in "A Timely Sermon"

ROGERS & WYNNE in "Now and Then"

PETER THE GREAT Famous Talking Ape

Vaudeville's Little Buffoon With BOBBIE KUHN, the first HARRISON and FISHER With ALENE HOOVER and 10 Gorgeous Girls, in THE WHIRL OF SPLENDOR

Added Attraction



"U-ROPE'S" Foremost Musical Director CARL FREED and His ORCHESTRA A Merry Mad Gang

Screen Feature

Phyllis HAVER

As a newspaper reporter finds thrills, mystery, and romance, running and love running down a front page story.



Vaudeville 2:45, 6, 9. Screen Feature 1:30, 4:30, 7:45 and 10:30.

"The Office SCANDAL"

COMING . . . SUNDAY, MAR. 24

The marvelously fascinating Screen Star herself, in person.

LEATRICE JOY



**FOX**

GRAND AVE. AT WASHINGTON BLVD.

A DRAMATIC CONFLICT OF TEMPTATIONS—AN ABSORBING STORY OF TWO HUMANS!

"NIE"—Movie Critic of the Post-Dispatch, says "ONE OF THE MOST MAGNIFICENT PICTURES EVER MADE FOR THE SCREEN"

NOW PLAYING!

The Screen Masterpiece of the Year

WILLIAM FOX Presents

SUNRISE

With JANET GAYNOR GEORGE O'BRIEN

AN F. W. MURNAU PRODUCTION

Symphonic Fox-Movietone Accompaniment

DIRECT ELEVATOR SERVICE TO ALL BALCONY SEATS



Overture "CAPRICE ITALIANA" FOX GRAND ORCHESTRA ADOLPHE S. KORNSPAN Conducting

On the Stage

A Glorious Medley of Jazz

"WHIRLWIND"

Thrilling Syncopation With a Cast of 100!

Gershwin's Beautiful

"RHAPSODY IN BLUE"

With the Fox Ballet and Choral Ensembles

Prologue Picture

"RAINBOWS"

An Atmospheric Episode With the Entire Fox Ensemble

Hear and See Latest Interesting Events FOX-MOVIETONEWS

## ROSSMAN-CLEMENS OPENS CLOTHING STORE IN CITY

**Chain Organization Has Entrances to New Establishment on Olive and Seventh.**

Rossman-Clemens, a national chain clothing store organization, yesterday opened a St. Louis store at Seventh and Olive streets in quarters formerly occupied by a Childs' restaurant. The store, which has two entrances, at 614-16 Olive street and 212 North Seventh street has been remodeled at a reported cost of $75,000. It has been leased for a long term at $27,800 a year.

The St. Louis store, the twentieth in the Rossmann-Clemens chain which includes Kansas City, Des Moines, New York, Duluth and St. Paul. The first store, in St. Paul, was started 16 years ago by six brothers who adhered to the one-price idea in marketing men's clothes. The St. Louis store, which occupies three floors in connecting buildings, will employ only St. Louisans, it was announced.




DR. E. R. VAN BOOVEN
DENTIST
SPECIAL—Full upper and lower set of beautiful, natural-looking gold pin teeth with gold crown FREE, including extraction ..... $35
614 OLIVE STREET
EXAMINATION FREE

HOURS: 8:30 to 5:30; Sunday, 9 to 12. One-Day Service. Lady Attendants.
Gold Crowns, Bridgework, Fillings and Extracting at Popular Prices.
GArfield 3083



AMUSEMENTS AMUSEMENTS

ONE WEEK BEGINNING SUNDAY, MARCH 31

SHUBERT RIALTO

Another Musical Victory

Messrs. Shubert Present
The Greatest Triumph of All Time

MUSIC IN MAY

A NEW PLAY WITH MUSIC Directed by Lew Morton
With SOLLY WARD

GREEK EVANS, GLADYS BAXTER, CHARLES LAWRENCE, JOSEPH TONER, EDITH SCOTT, GEORGE OFFERMAN Jr., GERTRUDE LANG, BARTLETT SIMMONS, JOSEPH LERTORA, MARIE DAYNE, CHARLES CHESNEY, JAMES NORRIS

COMPANY OF 100 — MALE CHORUS OF 60

SMITH STRING ENSEMBLE with RITA MARIO and TROUPE OF STUNNING CHESTER HALE DANCING GIRLS.

NIGHTS—$1.00, $1.50, $2.00, $2.50, $3.00
WED. MAT.—50c, 75c, $1.00, $1.50, $2.00
SAT MAT.—$1.00, $1.50, $2.00, $2.50

MAIL ORDERS NOW



AMERICAN
LEADING THEATRE OF ILLINOIS
Positively Final Week
SEVENTH & MARKET
LAST 10 TIMES — ENGAGEMENT ENDS SATURDAY
MATINEE TODAY AT 2:30 — TONIGHT AT 8:30
EVERY NIGHT THIS WEEK, 8:30
3 MATINEES TODAY, WEDNESDAY AND SATURDAY AT 2:30

THE ONLY SHOW OF ITS KIND ON EARTH!
A NATIONAL INSTITUTION
The WONDER SHOW OF THE UNIVERSE
THURSTON
THE GREAT MAGICIAN AND HIS DAUGHTER JANE
SINGING, DANCING COMEDIENNE


TWENTY MILLION PEOPLE HAVE SEEN THURSTON

100 - NEW MYSTERIES - 100
See Thurston's Latest Illusion, "THE VANISHING WHIPPET CAR and TEN BEAUTIFUL GIRLS"

SEE "THE MILLION DOLLAR MYSTERY" "THE LATEST EUROPEAN SENSATION "IASIA"—SHE VANISHES AT THE DOME OF THE THEATER "THE MAGIC BOX REVUE" "THE MYSTIC FOLLIES
More Thrills Than a Mystery Play, More Laughs Than a Dozen Farces!
The Show of a Thousand Wonders. Everything Tremendous But the Prices!
Nights, Sunday and Saturday Matinees, 50c, $1 and $1.50
Popular-Priced Wednesday Matinee, 50c and $1.00



ODEON — This (Sunday) Aft. at 3:15
GOOSSENS' 1st POPULAR CONCERT
Program includes Brahm's "Academic" Overture, Debussy's "Faun"; Rimsky-Karsakoff's "Sinfonietta"; two new excerpts from Wagner; and Massenet's "Cid" ballet.
POPULAR PRICES—25c, 50c, 75c
Tickets at Odeon Box Office (Noon). Tel JEfferson 8610

FRIDAY AFTERNOON, MARCH 22, AT 3:00
SATURDAY EVENING, MARCH 23, AT 8:30
First Appearance Here with Orchestra
HAROLD SAMUEL
Eminent Interpreter of Bach's Piano Music.
He Will Play the Concerto in D.
Mr. Goossens' Program includes Mozart's Overture, "Don Giovanni," Vaughan-Williams' "Norfolk Rhapsody"; Wolf-Ferrari's "Secret of Suzanne"; and three movements from Berlioz "Fantastic Symphony."
TICKETS $1, $1.50, $2, $2.50
AEOLIAN CO., 1004 Olive. Tel. JEf. 8610



THE ODEON
LAST TIMES
BURTON HOLMES
TOMORROW EVENING 8:15
SIAM THE LAND OF CHANG
A JUNGLE PICTURE EPIC
TUESDAY NIGHT MARCH 19
SPECIAL PRESENTATION
PARIS GLORIES and FRIVOLITIES
PRICES $1.50, $1.00, 75c, 50c AT AEOLIAN CO., 1004 OLIVE ST.



GRAND
Opera House
11 A. M. to 12 P. M.
Week Day Matinees 25c Children Anytime 15c
Sunday, 25c and 50c; Children, 15c
WEEK STARTING TODAY
A GREAT PEP SHOW OF SONG, DANCE & COMEDY
HEADED BY
The Quick-Change Artist
CHAS. T. ALDRICH
Presenting
"PROTEAN SURPRISES"
6—OTHER BIG ACTS—6
SCREEN FEATURE
TROPIC MADNESS
A Thrilling Picture of Flaming SOUTH SEA LOVE
with
LEATRICE JOY



"Buying and selling plans are profitably promoted by advertising in the Post-Dispatch classified columns.


# Eugene Field's Letters Tell of Pressing Debts In His St. Louis Days

## Collection of W. K. Bixby Includes Unpublished Poems, Some With Comment of His Editors.

THE debts of Eugene Field—of itself a large and sometimes pressing topic—his fancies, faiths and aversions are preserved in his own unusually fine but exceptionally clear script in Washington University library.

This group of manuscripts, letters and keepsakes of the poet, whose brief six years on St. Louis newspapers left a trail of pressroom legends, is the most extensive and in many respects the most engrossing of the remarkable collection given to the university by its president, W. K. Bixby. Other items in the collection have been described in the Post-Dispatch.

In 1876 Field returned from the St. Joseph Gazette to the St. Louis Journal as an editorial writer. Mrs. Field remained in St. Joseph, waiting for funds to settle up and join him, but on Nov. 12, 1876, Field was writing her that he had so far been unable to raise the money for his St. Joseph debts. It may be noted here that on Nov. 5, 1895, the City Council of St. Joseph was to adopt a formal resolution of regret upon his death as "a calamity to the civilized world."

**Finds Rooms at 1410 Olive Street.**

"I have found two rooms at 1410 Olive street that I think will suit us," Field wrote, in a script so fine that a typewritten copy of five pages of small note paper covers seven sheets of letterhead size. "The landlady proposes to rent them to us unfurnished, with board, fires and gas and accommodations and board for one servant for $65 per month." Significantly he estimated that without the servant the rent might be cut to $50. And the reader may judge for himself whether local entertainment or politics has changed, from the following:

"The theaters have been stupid This week they will have Italian opera at De Bars and Chanfrau in 'Kit the Arkansas Traveler' at the Olympic. It is possible that I will go to Jefferson City at the opening of the Legislature but will not remain more than a week—that is, if the session does not prove of more importance than is now anticipated."

"Boloney" was used by earlier cartoonists than Rube Goldberg, as appears in a caricature by Art Young, dated Feb. 12, 1892, from Field's own library. Field is shown with a forefinger to his forehead and an elbow resting on the head of a sculptured Horace, whose shoulders seem hunched under the weight. About Field's bald head and labeled "Culture's Garland" (the title of his first book) is a wreath of sausages.

**Archaic Style in Nursery.**

Fields's giddy fancy shows in a reduction of the pseudo-archaic style to absurdity in a nursery rhyme, of which one stanza ought to be plenty:

It followed her to school one day
The which was sore against the rule.
To see the lamb at school
Did make the children laugh and play, withal.

But it did not show half so much there as in a professional request which the newspaper man sent to "Miss Marie Johnson, Grand Opera House" in the form of a handwritten sheet of music, "con expressione," with these lines:

"O lady with the radiant eyes, make
me still more your debtor
By letting me use what part I choose
of your bright and charming
letter;
Please—please—please; oh, please let
me use that letter—the letter—
oh please!

"There is perhaps no one to whom letter writing is, as a practice (I had almost said habit), more of a horror than it is to me," he wrote from London on Jan. 9, 1890, to M. L. Gray of St. Louis, who had been his guardian and remained his friend. "The conventional letter seems to me to be a dreadful thing—twice dreadful (as Portia's quality of mercy was twice blessed), an affliction to the sender and equally an affliction to the recipient."

**Comment on His Sons.**

He related that his children were attending German schools, adding, "In her last letter Trotty says, with a naiveté that is simply electric: 'Nobody would guess that the boys were your boys— they are so gentlemanly'!"

Many of the manuscripts are unpublished. Among them is the "Yankee Abroad," which winds up:

For, go where I may
On my wandering way
I give little heed to whatever folks
say;
Wherever I am
I don't care a ——
For I know I'm a nephew of old
Uncle Sam

The dash was his.

Among them also is a page of prose, scrawled across with the editor's "kill" and the note, "Dear Field; This would give serious offense to a good many people." It was one about the traveling salesman. This time he heard "The Messiah" and protested:

"I like singing, but I draw the line where a lot of old maids rise up at one end of a platform and sing, 'Unto me a child is born,' while a lot of husky, long-whiskered old bachelors rise up at the other end and answer 'Wonderful! Wonderful! Wonderful!'"

A manuscript dated Nov. 10 at New Orleans concludes:

Night wind, through the lattice
sweeping
Cease thy wooing of the rose—
Whisper to my darling sleeping,
Lull his soul to sweet repose.
Tell him of the rose tree blooming
In the yonder quiet vale,
And the rose, whose rare perfuming
Steals thy heart, O evening gale!
Tell him of the prayerful blessing
Of the heart that lives to weep—
Tell him that, with fond caressing,
Mother love will guard his sleep—
Mother love will guard his sleep!

**Arranges to Pay Debts.**

The very first letter in the collection dated Sept. 22, 1894, is a request of Field that his employer, Victor F. Lawson, publisher of the Chicago Record, pay Mrs. Field $50 of his weekly salary and devote the remainder to debts, mostly bills incurred in his frequent illnesses, amount to $2000. With it is Lawson's order that the request be folowed "WITHOUT DEVIATION."

Among his manuscripts is a mock epitaph, closing:

His last brave words, as eke his soul
Transcended every human feiter,
Were these: "Old Field, upon the whole
I never had a more constant
debtor."

A memorandum covered with figures, indicating that checks for $1613 left Field with $374 in bank, is accompanied by "A Fable" in verse about a "barren field" and "a tree with golden fruit" which "will drop not a sou on the field."

Many pressroom traditions concern Field's genius for getting into debt, and his ingenious escapes from it. There is the story that he ran up an inordinate bill at a Sarah and Olive barroom, but one night brought in a large and lively party whose festivities more than balanced the bill. The bartender—so the old-timers say—called Field aside and said the bill was considered settled.

"What'll you have, boys?" asked Field, calling his crowd to the bar. "I believe it's customary, when a bill is settled, for the house to stand treat."

**Creditors Help Him Go.**

There also is the story that when Field left St. Louis "for Chicago" he called his creditors together. The meeting overflowed the Four Courts pressroom and adjourned to Druid's Hall. Field spoke so seductively that the tradesmen not only agreed to let him out of sight, but to "invest in his genius" to the extent of paying his fare.

That, however, must be somewhat inaccurate, for in his "Auto-Analysis" Field relates that when he left St. Louis in 1880 it was to become managing editor of the Kansas City Times. Therein he set down such off-hand shots as these:

"I believe in ghosts, in witches and in fairies. I should like to own a big astronomical telescope and a 24-tune music box. * * * I have no unconquerable prejudice against feminine beauty. * * * I do not love ALL children. * * * I dislike crowds and I abominate functions."

And written in at an angle is a line deleted from the published version—"I do not care particularly for so-called literary people; they make me weary."

## BERLIN BARS NEBUCHADNEZZAR

**Won't Allow Parent to Inflict Name on Boy.**

By the Associated Press.

BERLIN, March 16.—Nebuchadnezzar Amanullah was the name which a Berlin father named Mueller wanted to give to his first-born to distinguish him from the many thousands of Muellers in the Berlin directory. But the Registrar of Births shook his head.

There were limits to Christian names for babies, he said, and Mueller was overstepping them. The parent replied that he had spent many a sleepless night thinking of a front name that sounded really distinguished. He was told to think again. The registrar refused to admit "Hindenburgia," "Proletaria" and "Cannonia" as names chosen by parents for girl babies.


ADVERTISEMENT
FOR EXCESSIVE
URIC ACID
TRY THE WILLIAMS TREATMENT
85 Cent Bottle (32 Doses) FREE

Just because you start the day worried and tired, stiff legs and arms and muscles, an aching head, burning and bearing-down pains in the back—worn out before the day begins—do not think you have to stay in that condition.

Be strong, well, with no stiff joints, sore muscles, rheumatic pains, aching back or kidney trouble caused by body made acids.

If you suffer from bladder weakness, with burning, scalding pains, or if you are in and out of bed half a dozen times a night, you will appreciate the rest, comfort and strength this treatment should give.

To prove The Williams Treatment conquers kidney and bladder disorders, rheumatism and all other ailments when due to excessive uric acid, no matter how chronic or stubborn, if you have never tried The Williams Treatment, we will give one 85c bottle (32 doses) free if you will cut out this notice and send it with your name and address. Please send 10 cents to help pay postage, packing, etc., to The Dr. D. A. Williams Company, Dept. HD-2208, P. O. Building, East Hampton, Conn. Send at once and you will receive by parcel post a regular 85c bottle, without charge and without incurring any obligation. Only one bottle to the same address or family.



Children Need Vitamins To Assure Strong Bones and Teeth
SCOTT'S EMULSION
Is the Ideal Food-tonic.
It Abounds in Cod-liver Oil Vitamins
Scott & Bowne, Bloomfield, N.J. 28-17



Miserable with Backache?
It May Be a Warning of Sluggish Kidneys!



EVERY day find you lame and achy—suffering nagging backache, headache and dizzy spells?

Are kidney excretions too frequent, scanty or burning in passage? These are often signs of sluggish kidneys and shouldn't be neglected.

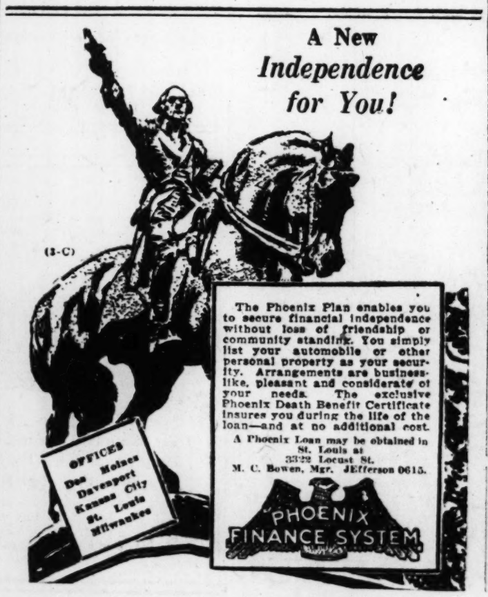
To promote normal kidney action and assist your kidneys in cleansing your blood of poisonous wastes, use Doan's Pills. Endorsed the world over.

50,000 Users Endorse Doan's:

J. Schilling, Jr., 112 E. 109th St., New York, N. Y., says: "My kidneys didn't seem to be acting properly. The excretions were scant and burned in passing. Dull headaches and dizzy spells annoyed me, too. When I stooped over, I felt sharp pains in my back. After taking Doan's Pills, I soon felt like myself again."

Doan's Pills
A Stimulant Diuretic to the Kidneys
At all dealers, 75c a box. Foster-Milburn Co., Mfg. Chemists, Buffalo, N. Y.






A New Independence for You!

The Phoenix Plan enables you to secure financial independence without loss of friendship or community standing. You simply list your automobile or other personal property as your security. Arrangements are business-like, pleasant and considerate of your needs. The exclusive Phoenix Death Benefit Certificate insures you during the life of the loan—and at no additional cost.

A Phoenix Loan may be obtained in St. Louis at 3322 Locust St.
M. C. Bowen, Mgr. JEfferson 0615.

"PHOENIX FINANCE SYSTEM"


## JUNIOR MASTER BAKERS' CLUB

The Junior Master Bakers, composed of relatives of members of the Master Bakers' organization, has been formed for social and instructive purposes. The group will meet semi-monthly at the Master Bakers' Club, Gravois road and Missouri Pacific tracks.

Officers include Otto Hartmann Jr., president; A. Hohengarten, vice president; Herbert Wotka, secretary, and Charles Jacabek, treasurer.


ADVERTISEMENT
DANDRUFF
Soon Destroys the Hair

If you want plenty of thick, beautiful, glossy, silky hair, do by all means get rid of dandruff, for it will starve your hair and ruin it if you don't.

It doesn't do much good to try to brush or wash it out. The only sure way to get rid of dandruff is to dissolve it, then you destroy it entirely. To do this, get about four ounces of ordinary liquid arvon; apply it at night when retiring; use enough to moisten the scalp and rub it in gently with the finger tips.

By morning, most if not all, of your dandruff will be gone, and two or three more applications will completely dissolve and entirely destroy every single sign and trace of it.

You will find, too, that all itching and digging of the scalp will stop, and your hair will look and feel a hundred times better. You can get liquid arvon at any drug store. Four ounces is all you will need, no matter how much dandruff you have. This simple remedy never fails.





Drunkenness Is a Disease!
This FREE Booklet Explains Facts That Every Person Should Know

HERE is the most authoritative treatise ever written on the disease of inebriety and its cure, written especially for The Keeley Institute. It is based on fifty years' experience, embracing the treatment of more than 400,000 patients, including men and women from all walks of life.

Also, it tells you why drunkenness is a disease ... what famous medical authorities have to say on the subject ... and how it can be cured permanently. The booklet is free. Simply write and ask for it. Write today!

Address E. J. Nelson, Secretary
The KEELEY INSTITUTE
DWIGHT · ILLINOIS



ADVERTISEMENT
STOMACH Troubles Vanish



Does Your Stomach Distress You?
Is it Weak or Sore? Tender and Painful? Do you suffer from Acute and Chronic Indigestion, Dyspepsia, Catarrh of the Stomach, Belching, Heartburn, Sour Stomach, Headache, Nervousness, Constipation or any form of Stomach, Liver, Kidney or Bowel Trouble? Would you like to get rid of these so you could eat all you want, what you want and when you want to?

A Dollar's Worth Free!
Send 10 cents to cover cost of packing and mailing and we will send you by return mail a full dollar's worth of our Ross Peptopad Treatment for stomach trouble, free and prepaid. No matter how severe or chronic your case is—no matter how many treatments you have tried without result—send for this Free Peptopad today. DR. YOUNG CO., Dept. 22, Jackson, Mich.


See today's Want pages for Business For Sale offers.


"No Money Down Sale"
The Most Liberal Offer in St. Louis - At Carrolls

Once again Carrolls lead the way—once again Carrolls offer to you a greater buying convenience than you have ever before enjoyed. Now is your golden opportunity—the chance to completely furnish your home without paying one cent down. And then you know that Carrolls merchandise means first and best quality at the lowest prices in St. Louis. Take advantage of this great offer this week.



Radio Bench
$3.95 Value
$1.95
Very beautiful art wrought metal, handsome velour carving, excellent velour covering. Very special offering.



3-PC. PARLOR SUITE
$69.00
Here is style and quality at a price that absolutely cannot be duplicated. An unusually fine suite covered with high-grade Jacquard velour. Beautifully constructed, full proportioned. Only Carrolls, with their tremendous Nation-Wide buying power can offer a suite like this at such a ridiculously low price.
Easy Terms if You Wish—No Money Down



4-Pc. Bedroom Suite
A Bedroom Suite in the latest and most approved style; bed, chest, vanity and stool. Every piece of the finest construction. Drawers have dustproof bottoms. Another great value that bespeaks Carrolls great buying power and gives you the advantages of the lowest prices in St. Louis.
$89.75
Easy Terms Can Be Arranged—No Money Down



3-Pc. Bed Outfit
$14.85
Fine quality steel bed; soft 50-lb. cotton felted mattress and sturdy 99-coil bed spring. 3 pieces that will give years of satisfactory service. A special for this week.



100-Pc. Dinner Set
Regularly Sells for $19.98
Beautiful gold-banded dinnerware of first quality semi-porcelain. Set contains soup plates, platters, meat plates, sauce dishes, cups and saucers, sugar bowls and creamers. An offer typical of this great money-saving sale at Carrolls. Shop early tomorrow. In some cases the quantities are limited .....
$12.75



5-Piece Breakfast Set
2-Tone Duco Finish
An unusually lovely Breakfast Set, fine for dinette also. Has rich 2-tone duco finish in ultra-smart color effect. Sturdy construction throughout. Another great bargain for this week.....
$23.85

9x12 Ft. Axminsters
Latest in Lovely Oriental Patterns.
Seamless Axminsters in the latest Chinese designs and soft Oriental color effects that will blend so well with your home color scheme. Soft thick pile gives that rich, luxurious effect seldom seen in rugs at this low price. A splendid rug that will keep its new and fine looking appearance for years.
$21.50
On Easy Terms—No Money Down

One Lot of Odd Diners
$4.50 Value
$1.50
At a most remarkable low price. Come in and see them.

"We Sell as We Advertise and Always For Less"
Carrolls
FURNITURE COMPANY
1116 Olive Street

Throw Rugs
$3.95 Value
$1.85
All wool Axminster Rugs, 27x54. Very large assortment. A very unusual value.

OPEN MONDAY, FRIDAY AND SATURDAY NIGHTS



ADVERTISEMENT
New Recipe for Coloring Gray Hair
By LOIS PAGE



One of the questions most frequently asked me is: "What shall I do for my graying hair?" Unhesitatingly I recommend that I tried and proven recipe of sage tea and sulphur. A brew of common garden sage with sulphur and alcohol added, makes the best hair restorer I know of.

You can either prepare the mixture yourself at home, or, as most people prefer to do, buy it already prepared and ready to use. Wyeth's Sage & Sulphur is the name of the read-to-use preparation and, since all druggists sell it at 75c a bottle, there is really no need of going to the bother of making it yourself.

You simply moisten a comb or soft brush with it and draw it through the hair, one strand at a time. One application banishes the gray, and one or two more completely restores your gray, faded or streaked hair to its original color. There is no hard, dyed look. The whole effect is one of perfect naturalness. Thousands of men and women use this preparation with no one suspecting it.



ADVERTISEMENT
FREE TO ASTHMA SUFFERERS
Free Trial of a Method That Anyone Can Use Without Discomfort or Loss of Time.

We have a method for the control of Asthma, and we want you to try it at our expense. No matter whether your case is of long standing or recent development, whether it is present as occasional or chronic Asthma, you should send for a free trial of our method. No matter in what climate you live, no matter what your age or occupation, if you are troubled with asthma, our method should relieve you promptly.

We especially want to send it to those apparently hopeless cases, where all forms of inhalers, douches, opium preparations, fumes, "patent smokes," etc., have failed. We want to show everyone, at our expense, that our method is designed to end all difficult breathing, all wheezing, and all those terrible paroxysms.

This free offer is too important to neglect a single day. Write now and begin the method at once. Send no money. Simply mail coupon below. Do it Today.

FREE TRIAL COUPON
FRONTIER ASTHMA CO.,
1836H Frontier Bldg., 462 Niagara St., Buffalo, N. Y.
Send free trial of your method to:
.....
.....
.....



ADVERTISEMENT
Irritable? Tired? Nerves Bad?
That may mean kidney or liver trouble. Warner's Compound helps.

How can your nerves be sound if your blood is clogged with body poisons that should be thrown off? How can you keep the admiration of people if you are always cross, worn, dull?

Clean out your system with Warner's Compound, a safe herbal remedy that has won the grateful thanks of sufferers for more than 50 years. Pleasant to take, it gently stimulates liver and kidneys to do the work that Nature intended. Originally a doctor's prescription—and just as good today as it ever was.

Every druggist knows Warner's—has for years. Your health may be in better condition than that of hundreds of others, but all the more reason to take care of it while you have it. Get a bottle of Warner's Compound today. It costs little. It does much. Warner's Safe Remedies Co., Rochester, N. Y.

WARNER'S COMPOUND
Formerly Warner's Safe Kidney & Liver Remedy



ADVERTISEMENT
"Why Suffer INDIGESTION," Asked her physician



"Gas and 'sour' stomach can now be corrected without the use of burning, irritating soda, or vicious, habit-forming cathartics."

Calcium carbonate, in proper form, is the ideal anti-acid: sure, swift and positive in its soothing relief, yet utterly safe in its use. It is the only remedy which does not upset the acid equilibrium of the body and is incapable of over-dosage.

Stuart Tablets are calcium carbonate in its best and most convenient form blended with other soothing substances. That's why we urge their use as the only kind for children, and best for men and women.

FULL BOX FREE
A regular 25c box, pocket size—ample to try thoroughly the benefits of Stuart's Tablets—will be sent you free, if you mail this coupon to Stuart Co., Dept. 7202, Marshall, Mich.
Name.....
Address.....
Town.....

At All Drug Stores: 25c and 60c
The Quickest Relief for Gastric Disorders
STUART'S TABLETS

LIQUOR OR DRUG HABIT
CURED OR NO PAY
Full treatment sent on trial. Can be given secretly in privacy of home. Guaranteed to banish forever all desire for whiskey, gin, wine, home brew, moonshine, opium, morphine, heroin, paregoric, and laudanum. Costs $2.00 if cure, nothing if fails. Write for free pamphlet. STANDARD LABORATORIES Sta. N-72 Baltimore, Md.

ADVERTISEMENT

TOMACH
oublesVanish



e Your Stomach Distress You?
it Weak or Sore? Tender and Painful?
ou suffer from Acute and Chronic In-
tion, Dyspepsia, Catarrh of the Stom-
Belching, Heartburn, Sour Stomach,
che, Nervousness, Constipation of
form of Stomach, Liver, Kidney or
Troubles? Would you like to get rid
ese so you could eat all you want,
you want and when you want to?
Dollar's Worth Free!
10 cents to cover cost of packing and
g and we will send you by return
a full dollar's worth of our External
pad Treatment for stomach trouble,
and prepaid. No matter how severe
ronic your case is—no matter how
treatments you have tried without
—send for this Free Feutopad today.
TOUNG CO., Dept. 22, Jackson, Mich.

e today's Want pages for
ness For Sale offers.

n Sale"
s - At Carrolls
er to you a greater buy-
w is your golden oppor-
thout paying one cent
ans first and best qual-
his great offer this week.



R SUITE
ly can-
ed with
ted, full
us Na-
this at
$69.00
Down



3-Pc. Bed Outfit
$14.85
Fine quality steel bed; soft 50-lb. cotton felted mattress and sturdy 99-coil bed spring. 3 pieces that will give years of satisfactory service. A special for this week.



5-Piece Breakfast Set
2-Tone Duco Finish
An unusually lovely Breakfast Set, fine for dinette, also. Has rich 2-tone duco finish in ultra-smart color effect. Sturdy construction throughout. Another great bargain for this week.....
$23.85

.75

Throw Rugs
$3.95 Value
$1.85
All wool Axminster Rugs, 27x54. Very large assortment. A very unusual value.

et

AY NIGHTS

ADVERTISEMENT

New Recipe for Coloring Gray Hair
By LOIS PAGE



One of the questions most frequently asked me is: "What shall I do for my graying hair?" Unhesitatingly I recommend that trial and prove its recipe of sage tea and sulphur. A brew of common garden sage with sulphur and alcohol added, makes the best hair restorer I know of.

You can either prepare the mixture yourself at home, or, as most people prefer to do, buy it already prepared and ready to use. Wyeth's Sage & Sulphur is the name of the ready-to-use preparation and, since all druggists sell it at 75c a bottle, there is really no need of going to the bother of making it yourself.

You simply moisten a comb or soft brush with it and draw it through the hair, one strand at a time. One application banishes the gray, and one or two more completely restores your gray, faded or streaked hair to its original color. There is no hard, dyed look. The whole effect is one of perfect naturalness. Thousands of men and women use this preparation with no one suspecting it.

ADVERTISEMENT

FREE TO ASTHMA SUFFERERS

Free Trial of a Method That Anyone Can Use Without Discomfort or Loss of Time.

We have a method for the control of Asthma, and we want you to try it at our expense. No matter whether your case is of long standing or recent development, whether it is present as occasional or chronic Asthma, you should send for a free trial of our method. No matter in what climate you live, no matter what your age or occupation, if you are troubled with asthma, our method should relieve you promptly.

We especially want to send it to those apparently hopeless cases, where all forms of inhalers, douches, opium preparations, fumes, "patent smokes," etc., have failed. We want to show everyone, at our expense, that our method is designed to end all difficult breathing, all wheezing, and all those terrible paroxysms.

This free offer is too important to neglect a single day. Write now and begin the method at once. Send no money. Simply mail coupon below. Do it Today.

FREE TRIAL COUPON
FRONTIER ASTHMA CO.,
1856H Frontier Bldg., 462 Niagara St.,
Buffalo, N. Y.
Send free trial of your method to:
.....
.....
.....

ADVERTISEMENT

Irritable? Tired? Nerves Bad?

That may mean kidney or liver trouble. Warner's Compound helps.

How can your nerves be sound if your blood is clogged with body poisons that should be thrown off? How can you keep the admiration of people if you are always cross, worn, dull?

Clean out your system with Warner's Compound, a safe herbal remedy that has won the grateful thanks of sufferers for more than 50 years. Pleasant to take, it gently stimulates liver and kidneys to do the work that Nature intended. Originally a doctor's prescription—and just as good today as it ever was.

Every druggist knows Warner's—has for years. Your health may be in better condition than that of hundreds of others, but all the more reason to take care of it while you have it. Get a bottle of Warner's Compound today. It costs little. It does much. Warner's Safe Remedies Co., Rochester, N. Y.

WARNER'S COMPOUND
Formerly Warner's Safe Kidney & Liver Remedy

ADVERTISEMENT

"Why Suffer INDIGESTION," Asked her physician



"Gas and 'sour' stomach can now be corrected without the use of burning, irritating soda, or vicious, habit-forming cathartics."

Calcium carbonate, in proper form, is the ideal anti-acid: sure, swift and positive in its soothing relief, yet utterly safe in its use. It is the only remedy which does not upset the acid equilibrium of the body and is incapable of over-dosage.

Stuart Tablets are calcium carbonate in its best and most convenient form blended with other soothing substances. That's why we urge their use as the candy kind for children, and best for men and women.

FULL BOX FREE
A regular 25c box, pocket size—ample to try and verify the benefits of Stuart's Tablets—will be sent you free, if you mail this coupon to Stuart Co., Dept. 7202, Marshall, Mich.
Name .....
Address .....
Town .....

All Drug Stores: 25c and 60c
The Quickest Relief for Gastric Disorder
STUART'S DYSPEPSIA TABLETS

LIQUOR OR DRUG HABIT
CURED OR NO PAY
Full treatment sent on trial. Can be given secretly in privacy of home. Guaranteed to banish forever all desire for whiskey, gin, wine, home brew, moonshine, opium, morphine, heroin, paregoric, and laudanum. Costs $2.00 if cure, nothing if fails. Free booklet on request. STANDARD LABORATORIES Dept. N-72 Baltimore, Md.

# FIRST CONGREGATIONAL CHURCH DEDICATION

Five Days' Program Begins With Services Starting This Morning.

The dedication of the First Congregational Church, Wydown boulevard and University Lane, will be preceded at 10 a. m. today by memorial services in honor of James Joseph Timmons, the small son of Dr. Wofford Colquitt Timmons, pastor of the church, who was killed recently by an automobile. Boys and girls will participate in the dedication of a fountain to be known as the "Jimmie Joe Timmons Memorial Fountain," which Dr. and Mrs. Timmons have given the church.

The dedication of the auditorium and tower of the new church, which have been completed and joined to the chapel in which the congregation has met for 14 years, will begin at 11 a. m. A five-day program is announced in observance of the occasion, including interchurch services and community dinners.

The Rev. Dr. Ozora Sterns Davis, president of the Chicago Theological Seminary, will preach at the dedication service this morning, and also at evening services.

The Zelle Memorial organ in the church will be dedicated tomorrow evening. Tuesday evening a church school banquet will be held with Chancellor Throop of Washington University and Dr. Thomas W. Nadal, president of Drury College, as speakers.

The spring meeting of the St. Louis Association of Congregational Churches will be held at the church Wednesday and a community banquet and Church Federation service Thursday evening.

## MAN SHOULD LIVE 150 YEARS, RUSSIAN SCIENTIST ASSERTS

**Prof. Michael Tushnoff Is Experimenting on Means to Make Organs Last Longer.**

By the Associated Press.

MOSCOW, March 16.—Prof. Michael Pavlovitch Tushnoff's startling theories and experiments in stimulating life have aroused widespread discussions in scientific circles.

He holds that human life would average at least 150 years if all the textures and organs of the body would wear out proportionately, and is seeking a method that would assure this condition.

Death, says this scientist, does not result from wear and tear of the textures, but from the acute interruption of the functions of one or more of the most important bodily organs.

Prof. Tushnoff, attaching great importance to the peculiarities of food assimilation in each living organism and the residue of poisonous matter collecting in textures and cells impeding the processes of various organs, has concluded that hypodermic or muscular injections of products made up of various deteriorated textures may stimulate the life processes of the organism—or, on the contrary, may cause atrophy; the nature of the reaction depends on the strength of the doses.

The latest experiments made by Tushnoff at the Kazan Veterinary Institute on both persons and animals gave splendid results in a short time. Experimenting on goats, Tushnoff increased their milk yield by 60 per cent. One hundred and eighty chickens shortly after receiving injections gained more than half their normal weight and some hens which had stopped laying eggs began again to lay.

## CHARACTERS DECLAIM LINES IN NEW STYLE ITALIAN OPERA

**America to Have Chance to Hear "Fra Gherardo" by Ildebrando Pizzetti.**

ROME, March 16.—Something new under the opera sun has come to Rome in "Fra Gherardo," by Ildebrando Pizzetti. It is discussed here as "the heretical opera." America, it is understood, will have a chance to talk about it, too, as it is to be presented at the Metropolitan in New York.

Pizzetti has two other operas, "Phaedra" and "Deborah," to his credit. But Rome, unenthusiastic for the radical, is just now hearing the first of Pizzetti, and is not entirely sure of what it thinks.

Pizzetti's method is something new—that is, new for the modern world. The gist of it is that the characters of his operas do not sing to the music of the orchestra. They declaim their lines, and the orchestra plays merely a kind of setting for the declamations.

This method, says Pizzetti, follows that employed by the ancients.

Pizzetti's idea is that music in the opera ought never to have a character of embellishment, but to be intsead the direct and genuine expression of the drama.

Pizzetti makes full use of choruses—according to some, too much use of them. In "Fra Gherardo" the chorus chants and declaims hymns somewhat after the order of the old Greek choruses.

**Russians to Study U. S. Farming.**

By the Associated Press.

MOSCOW, March 16.—The first group of five workers employed on big grain farms are on their way to the United States to learn American methods of wholesale agriculture. The second group will leave this month.

**Fishing With Live Bait Held Cruel.**

By the Associated Press.

STOCKHOLM, March 16.—Sweden is skeptical of a Norwegian court's decision that fishing with live bait is cruelty to animals and illegal. One authority doubts that fish or worms feel pain.

## 60-YEAR-OLD OSTEOPATH GUEST OF HONOR AT DINNER

**William D. Dobson Has Practiced in St. Louis for the Last 22 Years.**

Dr. William D. Dobson, 80-year-old osteopath, was guest of honor at a dinner last Thursday evening at the Washington Hotel, given by 60 fellow osteopaths. Dr. Dobson, who lives at the hotel, has practiced in St. Louis for the last 22 years.

He is a graduate of the Kirksville College of Osteopathy and was, prior to his entrance into this school, he was head of the Kirksville Teachers' College for 10 years.

OLD SORES
Since 1869 ALLEN'S ULCERINE SALVE has healed more old sores than all other salves combined. It is the most powerful salve known, and heals sores from the bottom up, drawing out the poisons. By mail 65 cents. Book free. J. F. ALLEN MEDICINE CO., Dept. A-9, St. Paul, Minn.

WM. A. LEWIN, M. D.
Practice Devoted Exclusively to the NON-SURGICAL Treatment of
Rupture
Men, Women and Children Cured
37 Years' Practice in St. Louis
No Charge for Consultation.
Phone MAin 2817.
611 Star Bldg., 12th and Olive, St. Louis

**Brahms Medal for Karl Muck.**

By the Associated Press.

HAMBURG, Germany, March 16.—Dr. Karl Muck, former conductor of the Boston Symphony Orchestra, received the first of the Johannes Brahms medals. The medals commemorate the hundredth anniversary of the Hamburg Philharmonic Society founded by Brahms.



IF YOU HAVE GRAY HAIR
and DON'T LIKE MESSY DYES—
then write today for my FREE TRIAL BOTTLE
No tablets, powders or mixing. Is not a soap, dye, so can't leave stains. Just use it like a hair tonic and the natural color slowly but surely returns. Wonderfully good for falling hair; removes dandruff, strengthens the scalp and restores youthful color to gray hair. I want to convince you by sending my free trial bottle and my book telling All About Gray Hair. ARTHUR D. RHODES, GRAY HAIR EXPERT, LOWELL, MASS.

ADVERTISEMENT

Diabetes Discovery From Europe

After successful use in Europe, Dr. Stein-Calienfels' wonderful diabetic treatment, which allows you to gradually eat what you need, is now available in this country. A book describing this wonderful treatment will be sent FREE OF CHARGE to any sufferer of diabetes. Don't delay—Write M. Richartz, Dept. 28, 220 West 42nd St., New York.

ADVERTISEMENT

Clears Up Bad Skin

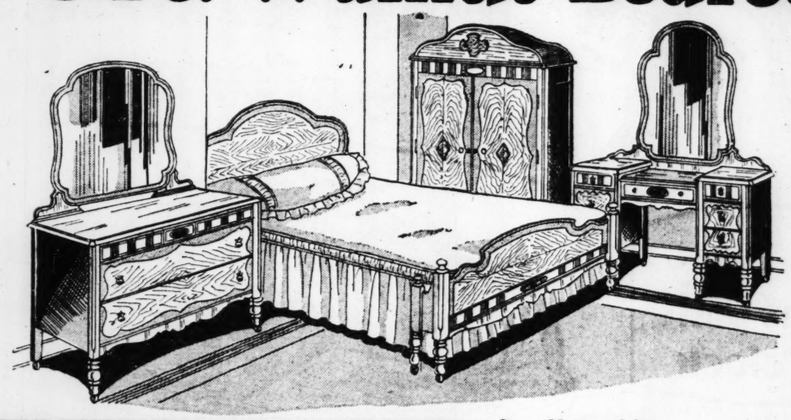
When blackheads mar your beauty remove them this easy way. Never squeeze!—large pores will result. Safest way to clear up bad skin is to dissolve blackheads all at one time. Ask druggist for two ounces powdered calonite, simply sprinkle on hot, wet towel, apply and presto! —they're gone! You've never seen anything like it. Results are simply amazing—even in worst cases. And don't tolerate wrinkles. Simple, safe, home method removes them instantly. Get two ounces of eptol at druggist, mix with water and teaspoonful of glycerine. Makes delightful, rich cream. Spread lightly over face, neck and around eyes. Hungry tissues absorb it rapidly as you work well into skin until gone. Then see the amazing transformation!—wrinkles, frown, age lines, crow's-feet—gone! Leaves skin smooth, firm, lovely. Genuine eptol is most dependable—be sure you get it.

Varicose Veins
Of the Legs Permanently Reduced
If you have varicose veins on the legs, get rid of them by the Dr. Clason's absorption treatment without loss of time. This method is recognized by medical authority in two continents. It makes your legs smooth and relieves the pains and aches and other serious complications of varicose veins. Come to the Ambulatorium and get full information or write for information. No charge for consultation.
P. D. Viscose Ambulatorium
516 Central Nat'l Bank Bldg.
705 Olive St. St. Louis, Mo.

A POST-DISPATCH Lost Ad often finds the finder of a lost article the first day and brings about a prompt return. Call MAin 1111.

Starting Monday at the Hub ..... Sale of a Carload of $195

3-Pc. Walnut Bedroom Suites



$119

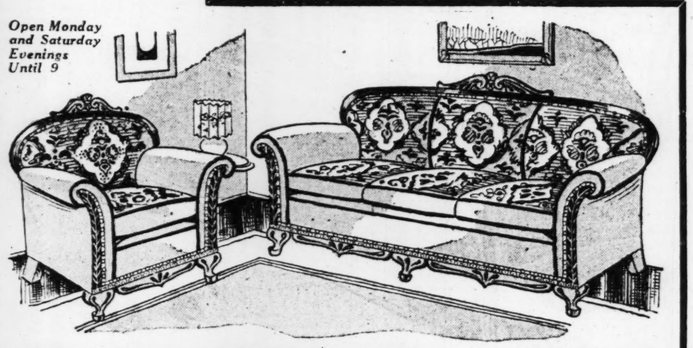
ONE of the newest patterns and a Suite that is built and finished in a high-grade manner. The popular combination of bed, French vanity and chifforobe is priced at $119 (dresser priced separately). Construction is of selected walnut veneers on hardwood with highlighted panels edged in a darker tone . . . and the top drawers and trims as shown are in contrasting woods.

Pay Only $7 a Month . . . Eagle Stamps



Sale of Lamps
Junior $9.75 | Bridge $7.95
The styles pictured. Wrought iron bases, handsomely decorated with onyx-like insets in stems; shades are hand-painted and have the new bead fringe.

Open Monday and Saturday Evenings Until 9



$215 Carved-Frame Suite in Imported Frieze (2 Pcs.) ... $149
An irresistible saving on the latest type of Carved-Frame Suite from one of the leading makers. An extra-long davenport and club chair with deep, hand-tied coil spring construction, loose cushion seats and backs covered with rich frieze; arms and fronts in fine mohair (sides and backs of matching velour). Exactly as pictured.
Eagle Stamps — Pay Only $8 a Month

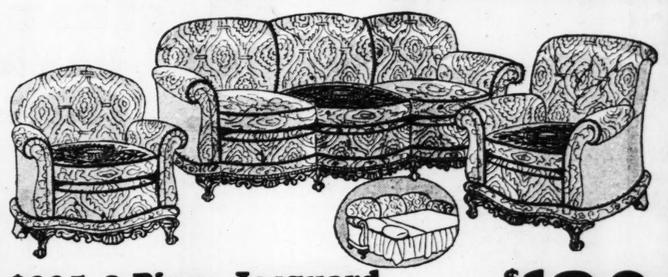
Open Mon. and Sat. Evenings Until 9



$8.00 Console Mirror
$4.95
The new round console style, 20x25 inches, in gilt frame, polychromed. Mirror of heavy plate deeply etched.



$119 Decorated Enamel Suite (3 Pcs.) $79.50
Your choice of dresser or vanity as pictured, with the chest of drawers and bed at $79.50. A high-grade Suite finished in a new green shade of permanent lacquer, beautifully decorated. This is such an outstanding value that we sell more than a carload every month.
Eagle Stamps—$1.50 a Week



$225 3-Piece Jacquard Davenport-Bed Suite ..... $139
Another Living-Room Suite at a worth-while saving. Deep, roomy Davenport, chair and button-back fireside chair with serpentine fronts and barrel sides. Davenport conceals a full-size bed, making the living room a spare bedroom when needed. Loose cushions, reverse sides in tapestry. Upholstering in new patterns of Jacquard, sides and backs in velour.
Eagle Stamps — Pay Only $7.50 a Month



Large, Comfortable Day-Bed
$14.75
An easy-to-open, double-duty Day-Bed, with metal cane panel ends in walnut finish, high-grade tufted pad and full-flounced cretonne cover.
Eagle Stamps—$1 a Week



ATWATER KENT AC Console Radio
$139.75
Complete With Tubes
Atwater Kent model 40 installed in the handsome matched grain burl walnut-veneered highboy (shown at left), with built-in magnetic speaker and AC tubes.
$10 a Month
90 Days' Free Service
Headquarters for Majestic, Balkite, Stewart-Warner, Crosley and Zenith Radios

Rug and Floorcovering Savings
9x12 Fringed Wool Velvet Rugs ..... $49.75
9x12 Sanford's Beauvais Axminsters ..... $49.75
9x12 Axminster Rugs, new patterns ..... $24.75
9x12 Heavy Wool Velvets, seamless, linen fringe ..... $24.50
9x12 Seamless Velvet Rugs, also 8.3x10.6 size ..... $19.75
6x9 Axminster or Fringed Velvet Rugs ..... $18.75
9x12 Felt-Base Rugs, 18x36 mat to match, free, $5.75
Heavy Felt-Base Floorcovering, square yard ... 39c

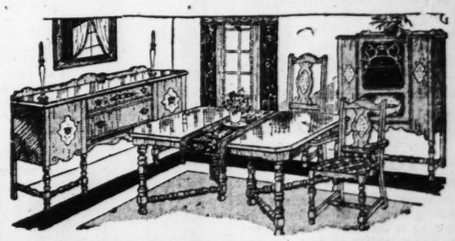
$15 Occasional Chair



$9.95
Sag-seat style, with seat and back upholstered in red or green velour. Frame of hardwood finished in walnut.

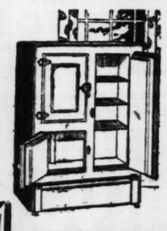


$6 Bassinette
$3.95
Ivory enameled, with spring. Large wheels with rubber tires.



$135 Eight-Piece Dining Suite ..... $85
A large, well-proportioned, superbly built Suite for which you would expect to pay double the price. Beautifully matched walnut veneers on gumwood frames. Extension table, buffet, 5 side chairs and host's chair with jacquard seats.
Eagle Stamps .... $5 a Month

Leonard "Cleanable" New Model Refrigerators



1-Pc. Porcelain Lined
$39.75
Three-door side-icer style, 50-lb. capacity, with one-piece white porcelain enamel interior. Easy to keep clean.

White Enamel Lined
$19.50
Three-door side-icer style, 40-lb. capacity, with white enameled steel interior. Latest 1929 model.

Open Monday and Saturday Evenings Until 9

WE GIVE AND REDEEM EAGLE STAMPS

THE HUB
THIRTY-NINE YEARS OF FAITHFUL SERVICE
SEVENTH AND WASHINGTON



All-Enamel GAS RANGE
$49.75
A new low price on this high-grade all-enamel Range with disappearing hinges and utility drawer. In attractive gray trimmed porcelain enamel.
Eagle Stamps . . . $1 a Week

# 58 LETTERS IN NAME ROUT POSTMASTER

## Welsh Town Succeeds in Ousting Englishman Who Could Not Pronounce It.

By the Associated Press.

LONDON, March 16.—The little Anglesey town of Llanfairpwllgyngyllgogerychwyrndrobwllllands iliogogoch, pronunciation of whose oversize name of 58 letters challenges the tongues of all except those most expert in the ancient language of Wales, has just won a case from the government which finally was aired in the House of Commons.

The English translation on the name is: "St. Mary's Church-On-The-Hill-Of-Whitehazels-Near-The-Whirlpool-By-The-Church-Of-Dysilio-Near-The-Red-Cave." The inhabitants are proud of this polysyllabic cognomen and jealous of its fame.

"Llanfair P. G.," as the natives call the place until they are old enough and long-winded enough to pronounce it, suffered the outrage of having an Englishman appointed as its postmaster. It was just too much for the sentimental feelings of the citizenry. Besides Postmaster Crick could not speak Welsh.

Sir Robert Thomas, member of the House of Commons for Anglesey, held up the legislation of the Empire while Parliament discussed the issue. Indignant Welsh members declared the name of their home town had been misspelled in the parliamentary calendar; others called on Mitchell Thomson, the Postmaster General, to try and pronounced it.

"It begins with Llanfair . . . and ends with gogoch," announced the Cabinet member triumphantly. "Perhaps with all this influenza about I had better not pronounce it."

Then amid cheers he announced the capitulation of the government.

Postmaster Crick had resigned. A Welshman would be appointed to the post.

Sir Robert Thomas took one more shot at the Government. He insisted that the new postmaster be able to pronounce the town's name . . . and he rolled, gurgled, sputtered, gasped and gargled each and every syllable. Breathless, but triumphant, he sat down. The House of Commons rocked with cheers.

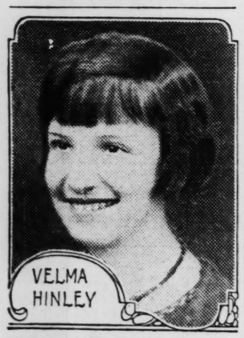
Viscount Sandon brought Parliament back to its sense of responsibility. "Does this word count as one in a telegram?" he asked.

"Yes," answered the Postmaster-General without the loss of an iota of ministerial dignity.

**"Courtesy" Tickets for Motorists.**
By the Associated Press.

MORRISTOWN, N. J., March 16.—Visiting motorists who violate Morristown's police parking rules will receive a ticket containing a list of historical and other places in and out town worthy of a visit. The notice will be known as a "courtesy ticket," says Police Chief H. H. Wildey's announcement. It will call attention to the infringement, but inform the owner of the car that he is to be shown every courtesy possible during his stay. Then will follow the list of show places, but no order to appear in Police Court.

ADVERTISEMENT




## "Happiest Girl in Missouri"

So many mothers nowadays talk about giving their children fruit juices, as if this were a new discovery. As a matter of fact, for over fifty years mothers have been accomplishing results far surpassing anything you can secure from home-prepared fruit juices, by using pure, wholesome California Fig Syrup, which is prepared under the most exacting laboratory supervision from ripe California Figs, richest of all fruits in laxative and nourishing properties.

It's marvelous to see how bilious, weak, feverish, sallow, constipated, under-nourished children respond to its gentle influence; how their breath clears up, color flames in their cheeks, and they become sturdy, playful, energetic again. A Missouri mother, Mrs. Wm. Hinley, 821 Madison Ave., St. Louis, says: "My daughter, Velma, became so constipated that I was badly worried. Then I decided to give her some California Fig Syrup. It stopped her constipation quick; and the way it improved her color and made her pick up made me realize how run-down she had been. She is so sturdy and well now, and always in such good humor that neighbors say she's the happiest girl in Missouri."

Like all good things, California Fig Syrup is imitated, but you can always get the genuine by looking for the name "California" on the carton.

## PLANES VICTUAL OUTPOSTS OF MARINES IN NICARAGUA

**Journey to Ocotal That Formerly Required Two Weeks Now Made in 90 Minutes.**

By the Associated Press.

MANAGUA, March 16.—Airplanes have become the chief means of victualing the outposts of United States Marines in Nicaragua. Less than a year ago long trains of oxcarts and pack animals were started out from bases at Leon and Managua during the dry season with supplies which were expected to last for many months. From May to January Ocotol, the chief northern base, could not be reached, except by pack trains and because of the condition of the roads and it required from 10 days to two weeks for the animals to struggle over the 140 miles of roads.

Today with five transport planes in service, virtually all foodstuffs required for more than 1000 Marines in the northern area can be transported from Managua to Ocotol in an hour and a half. There are no landing fields near the majority of the posts so the planes drop supplies for the camps. For example, on two successive days of January 2350 pounds of supplies were dropped from the air for the detachments of Capt. Merrit A. Edson, who commands the northernmost patrol, operating near the Honduran border.

STOPS FALLIN HAIR



Lucky Tiger knocks dandruff and scalp irritations by killing germs like Whyte-Fox knocks skin eruptions. Both sold under Money-Back Guarantee. At Barbers and Druggists. LUCKY TIGER

RENT YOUR
Tuxedo, Full Dress and Frock Suits From
ROTHGIESSER BROS.
N. W. Cor. Broadway and Chestnut
Mail Orders Promptly Filled

ALCOHOLISM
And DRUG ADDICTION
Private and Exclusive Sanitarium
Established 30 Years Ago as
ANTI-NARCOTIN
Nearly 5000 Cases Treated
Dr. C. H. McMahan, Mgr.
4237 Olive Lindell 4840

INTELLIGENT FOLKS
who generally consult Doctors and seldom use advertised medicines, We want your consideration. If you have
GALL & STOMACH TROUBLE
Indigestion, Gas, Colic, Pain in Right Side, Gallstones, write today to Unger Health Products, Dept. 772, 22 Quincy St., Chicago, Ill.

## Tattooing to Color Blind Eyes.

By the Associated Press.

PARIS, March 16.—Tattooing blind eyes, to make them appear natural, has become an important branch of French eye surgery. Many former soldiers have undergone this process.

ADVERTISEMENT

ASTHMA
Stopped or No Pay
Just your name and address will bring you all charges prepaid—a full sized bottle of Lane's Famous Treatment. No matter how long you have suffered or where you live—try my treatment without cost to you. It has been used by thousands and does not cost you a cent until you are completely satisfied—then send me only $1.25. Write me today.
D. J. LANE, 489 Lane Bldg., St. Marys, Kansas

Get a Healthy Stomach
WE SHOW YOU HOW FREE
No matter what form of stomach trouble you have, even if you have suffered, or what you have tried, quick relief is in sight. Von's Famous Stomach Treatment, the famous Pink Tablets will do it. Made according to formula of Famous Specialists. Used with success by thousands of sufferers. Send name and address for Demonstration Treatment worth $1, free of charge, postpaid.
VON DRUG CO.,
744-V Baker Bldg. Minneapolis, Minn.

HALLER'S
"Ha Ha" SONG FOOD
A Real Song Food for the Canary
You will "Ha Ha"—the bird will "Ha Ha"—everybody will ask for "Ha Ha" Seeds of the Wilds and Egg Flakes. Don't forget "Ha Ha." Nothing else will do the work.
Price..... 25c
By Mail, 30c

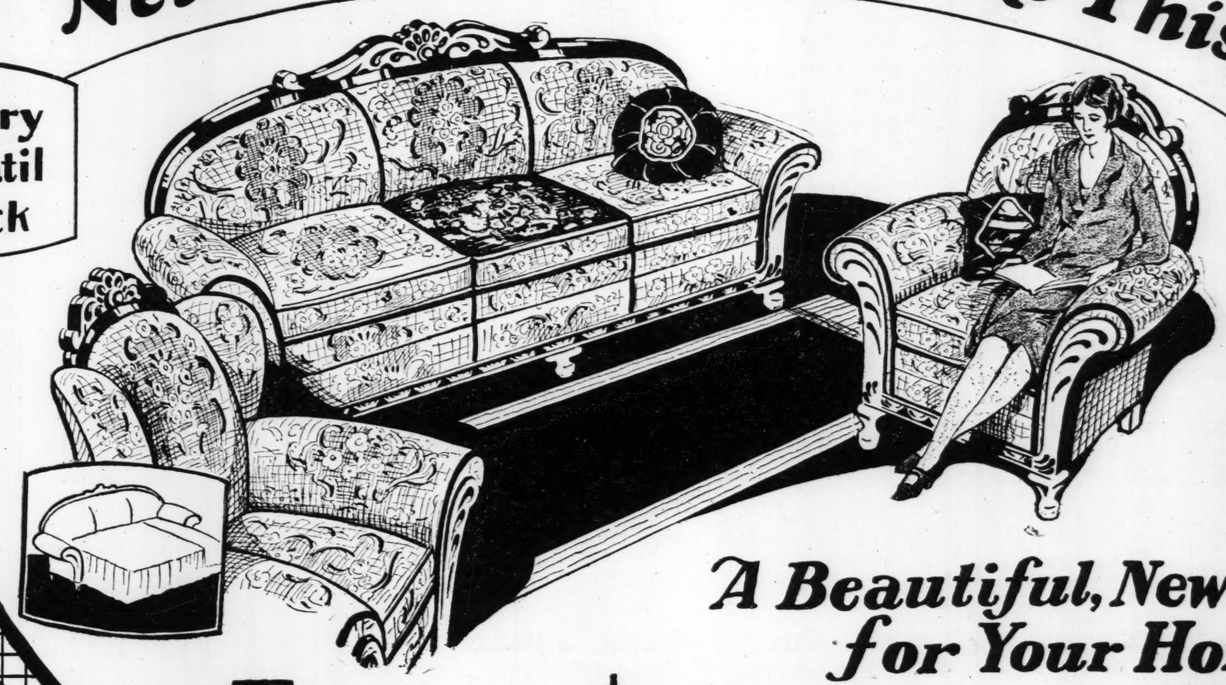



For sale at all Drug, Grocery, Hardware and Dept. Stores. Send for Bird Guide.
HALLER'S Bird Store
817 N. 6th St. St. Louis, Mo.

GOLDMAN BROS.

37th ANNIVERSARY SALE SPECIAL
Never Before a Value Like This!

Open Every Night Until 9 o'clock



A Beautiful, New Suite for Your Home!

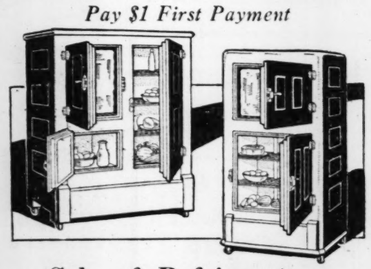
$5 FIRST PAYMENT
You Save $75
$158

3 Wonderful Pieces in Real Quality "Kroehler" Bed-Davenport Suite

COULD anything be more charming? We picked this Suite from our large selection because of its individuality and usefulness. Each piece has handsome carved frame—the richness and fine quality of the covering you must see with your own eyes to appreciate. The two chairs and davenport are large and well proportioned. Davenport opens to full-size bed complete with steel spring. Guaranteed Kroehler indestructible quality throughout. Do not buy until you see this wonderful value. Remember the low price and special easy terms.



You Save $15—Breakfast Set
Charming simplicity is carried out in this brightly enameled table and four chairs. We can truthfully say that this is the prettiest set in St. Louis for the price. Call and see for yourself ..... $18.85
Pay $1 First Payment



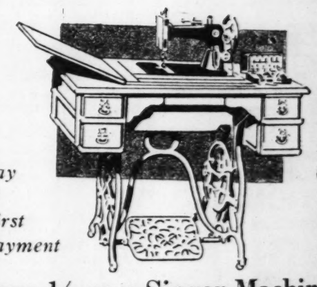
Sale of Refrigerators
Sanitary Refrigerators with white enamel interior—large food chambers. Guaranteed to save ice and keep food fresh. Your choice of either style ..... $18.50
Pay $1 First Payment

FREE—
7-Piece Water Set and Blue Bird Dinner Set with each Refrigeator

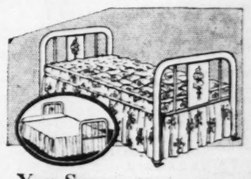
FREE
BLUE BIRD DINNER SET
WITH YOUR PURCHASE OF $10 OR OVER CASH OR CREDIT
AT GOLDMAN BROS.

OUT-OF-TOWN BUYERS—VISIT US
We sell on credit everywhere. Free truck delivery within 30 miles or freight paid anywhere.

RCA Radiolas!
Known everywhere for their fine performance. The Radiola 18 is the most popular ever offered. Call and hear it. Price (less tubes)... $95
Convenient Monthly Payments



Pay $1 First Payment
Save ½ on a Singer Machine!
Here is your chance to buy a Singer Sewing Machine—samples or demonstrators—all in good condition and guaranteed to give satisfaction. Full set of attachments free. See our special ..... $18.95



You Save $12 on This Day-Bed
Sturdy steel in walnut finish. One simple motion opens to full-size bed containing a good spring. A heavy cretonne covered mattress pad included. A wonderful value. $16.95
Pay $1 First Payment

GOLDMAN BROS. 1102-08 OLIVE ST. 2 DOORS WEST OF 11TH ST. ST. LOUIS

PART EIGHT.

# President Wilson a Of French Cajo Peace, Say

## American Executive "B Former Premier Declar ston Churchill's Latest

By DAVID LLOY
(Copyright 1929. A LON

OF all the numerous histories o which have poured out from th that which emanated from the the most brilliant.

His latest volume of the World the most interesting and the most v ably accounted for by the fact that still on the boil—the treaty of Ver French security and Russian Bolsh

The reading public of the world is for the time being not much interested in military feats or failures. Readers are sick of war and the story of the battles and maneuvers of the great war no longer enthral them.

Winston Churchill's latest volume deals with the urgent and practical problems of peace. We are much too near the World War, with the passions it aroused, to be able to form a calm and unbiased judgment as to its causes, its conduct or its immediate sequel. Moreover, most of the books hitherto written on these subjects have been composed either by men who actually took a part, great or small, in the shaping of events or in the controversies that followed. That detracts from their value as accurate and reliable records of these events. Nevertheless, they will supply material for the historian when he appears a generation hence.

**Has Detached View.**

When it is borne in mind that Churchill was personally associated with many if not most of the incidents he so graphically depicts, the measure of impartiality and fairness with which he tells his tale is highly creditable. He has, of course, his own point of view, and makes that apparent, but on the whole he writes with commendable detachment and is just to those from whom he differed.

Winston Churchill played a considerable part in the making of the story which he relates in these four volumes. His most notable contribution to the Allied victory was the tank. Those who claim credit for inventing it are legion, but there is only one man who could legitimately claim that he made it possible as an experiment and that he subsequently forced it on the military authorities as an integral part of the offensive weapons of their armies, and that is Winston Churchill. It is attributable to his imagination and initiative that it found its way to the battlefield and played so conspicuous a part in breaking through the German entrenchments.

His most debatable contribution to the war was the Dardanelles. For the idea of that campaign he was responsible although he is certainly not entirely responsible for its failure. The effect of that episode on the course of the war has not yet been weighed by any impartial and competent observer. I cannot pretend to be unbiased, for I always had grave misgivings as to its strategical soundness. Was it a good plan mishandled, or was it altogether a misconceived adventure?

**Failure Prolonged War.**

Would its success have effectively opened a fairway to the Black Sea and thus shortened the war, or would the Straits have been blocked behind the fleet by mines or artillery planted on the Asiatic shore? Would it then have been necessary to send an army to Asia Minor to fight the whole unbroken strength of Turkey on that shore? These and many other questions will have to be answered before the Dardanelles strategy can be either condemned or commended.

That the whole enterprise was thoroughly muddled by all concerned in it there can be no question. Nor can there be any doubt that its failure prolonged the war by heartening Turkey and deter-

HALLER'S
"Ha Ha"
ONG FOOD
Real Song Food
for the Canary
ou will "Ha Ha"
the bird will "Ha
a" — everybody
ill ask for "Ha
la" Seeds of the
Wilds and Egg
Cakes. Don't for-
et "Ha Ha." Noth-
g else will do the
ork.
rice..... 25c
By Mail, 30c
or sale at all Drug, Grocery, Hardware
nd Dept. Stores. Send for Haller's
rd Guide.
HALLER'S Bird Store
817 N. 6th St. St. Louis Mo.
Suite
me!
Machine!
ewing Machine—sam-
$18.95
Bed
imple motion
6.95

ST. LOUIS POST-DISPATCH

# EDITORIAL SECTION

SPECIAL CONTRIBUTIONS

PART EIGHT. ST. LOUIS, SUNDAY MORNING, MARCH 17, 1929. PAGES 1—4B

## President Wilson a Victim Of French Cajolery in Making Peace, Says Lloyd George

### American Executive "Bound Hand and Foot" Former Premier Declares in Reviewing Winston Churchill's Latest Book on World War.

By DAVID LLOYD GEORGE.
(Copyright 1929. All rights reserved.)

LONDON, March 16 (by cable).

Of all the numerous histories of the World War and its sequel which have poured out from the press during the last few years, that which emanated from the pen of Winston Churchill is much the most brilliant.

His latest volume of the World Crisis Series is in some respects the most interesting and the most valuable of the four. That is probably accounted for by the fact that he is dealing with issues that are still on the boil—the treaty of Versailles, reparations, disarmament, French security and Russian Bolshevism.

The reading public of the world is for the time being not much interested in military feats or failures. Readers are sick of war and the story of the battles and maneuvers of the great war no longer enthral them.

Winston Churchill's latest volume deals with the urgent and practical problems of peace. We are much too near the World War, with the passions it aroused, to be able to form a calm and unbiased judgment as to its causes, its conduct or its immediate sequel. Moreover, most of the books hitherto written on these subjects have been composed either by men who actually took a part, great or small, in the shaping of events or in the controversies that followed. That detracts from their value as accurate and reliable records of these events. Nevertheless, they will supply material for the historian when he appears a generation hence.

**Has Detached View.**

When it is borne in mind that Churchill was personally associated with many if not most of the incidents he so graphically depicts, the measure of impartiality and fairness with which he tells his tale is highly creditable. He has, of course, his own point of view, and makes that apparent, but on the whole he writes with commendable detachment and is just to those from whom he differed.

Winston Churchill played a considerable part in the making of the story which he relates in these four volumes. His most notable contribution to the Allied victory was the tank. Those who claim credit for inventing it are legion, but there is only one man who could legitimately claim that he made it possible as an experiment and that he subsequently forced it on the military authorities as an integral part of the offensive weapons of their armies, and that is Winston Churchill. It is attributable to his imagination and initiative that it found its way to the battlefield and played so conspicuous a part in breaking through the German entrenchments.

His most debatable contribution to the war was the Dardanelles. For the idea of that campaign he was responsible although he is certainly not entirely responsible for its failure. The effect of that episode on the course of the war has not yet been weighed by any impartial and competent observer. I cannot pretend to be unbiased, for I always had grave misgivings as to its strategical soundness. Was it a good plan mishandled, or was it altogether a misconceived adventure?

**Failure Prolonged War.**

Would its success have effectively opened a fairway to the Black Sea and thus shortened the war, or would the Straits have been blocked behind the fleet by mines or artillery planted on the Asiatic shore? Would it then have been necessary to send an army to Asia Minor to fight the whole unbroken strength of Turkey on that shore? These and many other questions will have to be answered before the Dardanelles strategy can be either condemned or commended.

That the whole enterprise was wrongfully muddled by all concerned in it there can be no question. Nor can there be any doubt that its failure prolonged the war by heartening Turkey and determining Bulgaria to throw in its lot with the Central Powers. The sum of the damage inflicted on the Allied cause by this ill-starred venture cannot be computed merely in casualties, but the responsibility must not rest entirely on the shoulders of Winston Churchill.

The campaign against Bolshevism he inherited when he came into the War Office, as he himself very justly points out. It was part of the effort made by the Allies in 1917 or 1918 to reconstruct the front against Germany in the East. It was vital to cut them off from the grain, copper and oil which the Russian Empire provided. The Bolshevist regime capitulated in October, 1917, and the gateway to these stores which were essential to the success of Germany was left wide open to the German armies, and it was closed and padlocked in their faces by remnants of the Russian army under Gen. Alexeiff, with the assistance of the Czecho-Slovak army, which was organized out of the prisoners captured from time to time during the war.

**Various Views of Tactics**

There may be two opinions as to whether Churchill converted this legitimate war measure into a political campaign against Communism. It is difficult to decide when he could have stopped without laying himself open to the charge of abandoning to their fate the men who had gallantly fought the battle of the Allies and had rendered an essential service to the Allied cause at a critical juncture.

Apart from the literary quality of its style, this last volume has one supreme merit as a historical book, that in judging events and the men who handled them, he makes just allowance for the temper and conditions of the time. If the treaty of peace had been negotiated today—that is, 10 years after the last shot had been fired and four or five years after the signs of devastation had been obliterated—the task of the negotiators would have been easier.

When the four met in that gloomy room in President Wilson's house in Rue Nitot, we had just emerged from a war where France had lost 1,500,000, the British Empire nearly 1,000,000, and Italy had lost 500,000 of their young men. More had been crippled and mutilated. We met wounded everywhere hobbling along the streets, or lying along the balconies of improvised hospitals.

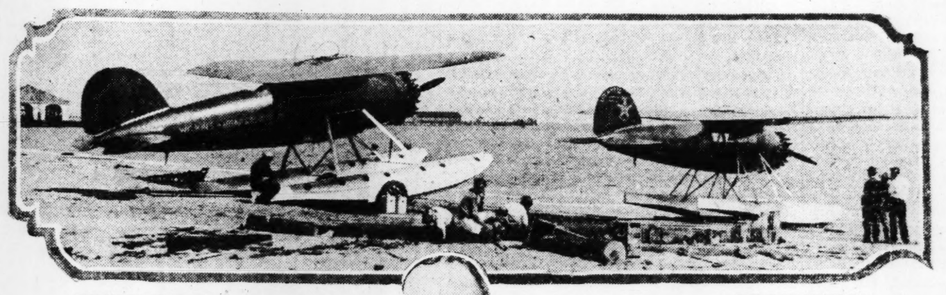
The northern departments of France had been devastated beyond recognition. A tour through the picturesque old towns and villages of this shell-shattered area was like a visit to the ruins of Ephesus. Houses, churches, gardens and fields had been churned up by explosives into impassable desolation. Britain, France and Italy faced the future with a load of debt so high and so heavy that it looked more like a hideous nightmare than a reality which had to be shifted.

**Burden Put on Germany.**

Germany was responsible for all this catastrophe, and the bill had to be written out and delivered to her then and there. Securities must be exacted for its due payment. Above everything there must be effective guarantees that there would be no repetition of this vandalism which came near

Continued on Page 4B.

## CAPT. WILKINS, BACK FROM THE ANTARCTIC, TELLS OF DISCOVERIES WHICH CHANGE MAPS AND CHARTS OF SOUTH POLAR AREA



### Twenty New Islands, Three New Channels, One Strait and Scores of Mountains, as Well as a Thousand Miles of Coast Line, Added to Existing Maps of South Pole Region—No Claim Made to Territory.

*The Post-Dispatch presents herewith the first installment of Capt. Sir Hubert Wilkins' detailed narrative of his flights in the Antarctic last December which attracted world-wide attention and resulted in important discoveries that have revised existing geographies. Capt. Wilkins arrived in New York last Tuesday from the Antarctic.*

By CAPT. SIR HUBERT WILKINS,
Commander of the Wilkins-Hearst Antarctic Expedition.
(Copyright, 1929.)

NEW YORK, March 16.

My third Antarctic journey is ended.

Years ago, toiling at the end of a heavy oar and tossing in an open lifeboat I struggled for 14 days at the feet of the Antarctic's majestic mountains and in that time mapped some 30 miles of unknown coastline. Throughout every waking hour I was awed by the stupendous majesty of the scenes unfolded. Every foot of the way was fought for. Every point of land had to be landed upon and a bitter half hour spent with freezing fingers manipulating a surveyor's transit. Hours and hours, sometimes a day of delay, was suffered because of clouds and low visibility.

Then came a thrilling three days sail before a storm. Only a corner of a sail was necessary. Three of us, one as lookout at the bow, one at the sail and I at the tiller, which was fractured and threatened to give way at every moment, were swept before a gale of wind and huge following seas for 50 hours without rest or sleep. Twice we ran aground on hidden rocks. We jettisoned our food and ballast and was washed off again, the boat half full of water. It floated because of water tight compartments. Only the sturdiness of the boat and destiny saved us

**Lure of the Ice Inspired Latest Trip.**

I returned to civilization with an awesome fear of the Antarctic. Yet I had a mind to dare again. There is something thrilling about a place where one has faced great risks.

My next Antarctic visit, with Shackleton, was made in a ship 112 feet long. We slowly pushed our way through several thousand square miles of pack ice. At one point for six weeks the pack ice held us fast in its icy grip. It appeared as though we would be forever held in the arms of Her Majesty the Queen of the Antarctic. I learned to adore her and her whims and fancies as each day she appeared in spangled icy dresses, scintillating color, and fascinating everyone who could comprehend her presence. I for one would have felt pleasure for eternity in her embraces. But a mighty iceberg, no doubt jealous of our attentions, came along, smashed the pack ice, and released our ship. We returned to civilization eight years ago.

I journeyed South this last year hoping to woo the royal lady of my acquaintance. I returned conscious of having done nothing more than having rudely stumbled upon her bathing in her private pool.

We had carried our two Lockheed-Vega monoplanes to Deception Island at the edge of Antarctia on board the Hektoria Whaling Co.'s 15,000-ton transport ship Hektoria and were comfortably established with the ship as our headquarters. There we lived in a degree of comfort not excelled on an ocean liner.

In anticipation of using snow surfaces for takeoff, with weather cleared, we changed our pontoons for skiis and the machines stood in readiness about half a mile from the ship.

Dull clouds with low ceiling continued for many days. The snow was damp and sticky. Unable to do any useful work, even if we had gone into the air, we decided to avoid unnecessary risk and kept the machines on the ground.

Then came a period of unusually warm weather. Snow disappeared from the hills as if by magic. Water formed six inches deep on the flat bay ice. Our snow covered skii field disappeared in a night. There was nothing to do but clear away the hillside, remove our skiis, and use wheels for trial flights.

Under the circumstances it might have been advisable to replace our floats but there was always the possibility of the water in the harbor being blocked with ice on the days when the weather was fine. The menace of bird life in the harbor was serious and might easily lead to trouble. With the help of 20 whalers we cleared the loose stones for a 40-foot runway on a projecting peninsula of volcanic cinders.

The peninsula at its base was less than one mile wide. To cross it required the climbing of one slight rise, a turn of 20 degrees, gliding down an incline, climbing another slope to a hill crest 100 feet above the starting point and then turning at an agle down the other side—a complicated proceedure for a heavily laden fast moving ice plane. It was more so, because the surface was soft and gravelly and there was always the risk of turning a wheel inside out.

The weather continued warm and cloudy with short intervals of sunshine. These intervals were used to test the machines in flight and to search the neighborhood for a better landing field. From the air the land locked harbor of Deception Island could be clearly seen.

**Breaking Through Ice After Plane Landed.**

The neighboring islands ranged higher than Deception and they were more snow covered, but the mountains rose sheer from the sea. They shed many steep glaciers, the reticulated feet of which reached out into the water making it almost impossible to approach the mountains from the sea level.

We flew for many hours about these majestic masses, and at last when the sun's slanting rays allowed the warm air currents to form engirdling clouds, we turned our fleet-winged monoplane and followed the shadowed coast to our temporary home.

One day we essayed to try a landing with wheels upon the fast disappearing sea-ice in the bay. It was in this we took our greatest risk and suffered a remarkably narrow escape.

It seemed possible that if we could, on an unusually cold day, land with wheels, change quickly to skiis, put on our load and take off at once we might in that manner be able to remove our base to some point further south. One morning Eielson made a perfect landing on the ice far down the bay. The machine slithered along the smooth surface for three hundred yards, then at the moment of coming to rest, struck a soft spot and plunged through into the water. The broad wings held it from disappearing with its pilot still on board.

Eielson crawled out uninjured and after a strenuous and extremely dangerous 10 hours work and with the kindly and timely help of 20 Norwegian whalers we had the satisfaction of seeing the machine safe on solid ice. It was not much the worse for its ducking.

In a few days we had overhauled the seacoated engine and had the machine flying in the air. That one adventure was sufficient to assure us that we could not use the harbor ice or skiis on Deception Island that season. Normally, from observations recorded each year since 1914, the harbor ice is strong and solid until Christmas. Our adventure happened on the first day of Decemebr.

We had regretfully come to the conclusion that our first long effort would perforce be made from the gravelly landing field, but before that could be done there was much improvement to be made on its surface.

We had carried out our test flights, met with distressing adventures and had come to realize that we could not hope to enter the realms of Her Majesty of the great white South without a struggle and great risk.

**Off on a Flight To View New Lands.**

A peculiar spell of warmth and quite unusual rain had melted the snow and formed pools of water everywhere. Then suddenly the clouds gave way to perfect sunshine. Our field was not yet prepared so we decided to try a trip with pontoons—one machine was then so equipped, the other with wheels. We hoped with pontoons to fly south, land on the snow and make a depot of supplies. Fearing the hazards and a wholesale slaughter of sea birds which throng the harbor, we set off for a trial flight. A motor boat preceded us. Our speed soon excelled that of the motor boat and we drove our way through the whirring, squawking pigeons, nallies, sea gulls, terns and Mother Carey's chickens, fortunately missing them in our take-off.

With even a light load the machine was sluggish on the water but facing a breeze we managed to rise and once in the air the machine behaved perfectly. We descended to take on a greater load and as we came gliding down the air seemed full of sea birds. It was impossible to miss them all.

There was a crash as the body of a large bird struck the propeller hub, a momentary hesitation of the engine and a gasp of fear from pilot Joe Crossan, and myself. But Crossan, always dependable, soon righted the machine and we came smoothly to the water. The cowling and the leading edge of the wing was smeared with blood and feathers but the machine, except for a dented stream line was undamaged.

We took on our supplies, and although we tried in ideal conditions we could not leave the water. There was nothing to do but transfer our equipment, further clear the runway, and using the land machine, have faith in our Whirlwind engines.

The final clearing of the field was easier said than done. Much of the surface was of volcanic tuff and lava lying in ridges like huge furrows on a field deeply plowed. In some places we had to remove two feet from the surface; at others, fill in ditches several inches deep and many feet wide. Our friends,

Continued on Page 5B.



A photograph of Capt. Wilkins taken last week in New York, after his return from the Antarctic, and above, views of his two planes which were used by him on expedition.

### British Explorer Recounts Difficulties in Building Take-Off for Wheels When Sun Melted Frozen Snow and Made Use of Skiis on Airplane Impossible—Hampered by Myriad of Birds When in the Air.

## Hoover, Two Weeks on Job, Is Running Things His Way; Cabinet to Do His Bidding

### Good Beginning Made, Friendly Relations With Press Established—How He Will Handle Congress Remains to Be Seen.

By Charles G. Ross, Chief Washington Correspondent of the Post-Dispatch.

WASHINGTON, March 16.

Washington for the moment is a one-ring circus. The Supreme Court is in recess, with the O'Fallon case, the New York 5-cent fare case and other large issues yet to be decided, and the Seventy-first Congress, though technically in office, is still to begin functioning.

The limelight, therefore, beats almost exclusively on the head of the new President.

In the view even of observers inclined to be highly critical, Herbert Hoover has made a good start. His Cabinet is not a galaxy of luminaries, but it appears to be of sound administrative ability. It is not, of course, precisely the cabinet that Hoover would have chosen if he had been untrammeled by political considerations, but it comes measurably close to that standard.

It is a cabinet of men who will work with the President in the execution of policies which he himself will originate and for which he must bear the responsibility. The general makeup of the body indicates that the President, in several of the departments of Government will be to all intents and purposes his own cabinet minister.

**A Strong Hooverian Flavor.**

To the largest extent since Wilson, the foreign policy of the Nation will be guided directly from the White House. The policy of the Department of Commerce will continue to be what Hoover himself, as head of the department, made it. The farm relief plan to be offered in the special session of Congress, beginning April 15, will be the President's plan. Under both Harding and Coolidge, he was often, in effect, the Labor Minister, and now that he holds the reins he will more than ever determine the course to be followed by the amiable Mr. James J. Davis. With his close personal friend, Dr. Ray Lyman Wilbur, heading the Interior Department, it is safe to assume that not only the oil-leasing policy of the Government, but all the others for which that department stands sponsor will come to have a strong Hooverian flavor.

All this—and more of the same sort that might be said with respect to the other departments—is but another way of stating the obvious fact that Mr. Hoover will take upon himself the active direction of a good share of the Government's business. For better or worse he will be a positive force in the presidency. His method furnishes a perfect contrast with that of Harding, who relied upon the composite wisdom of his cabinet of "best minds" to run the country.

**Better Relations With Press.**

One of the real achievements of Mr. Hoover's first two weeks in office has been the establishment of an improved relationship with the press. I doubt whether the importance of the regular twice-a-week meetings of the President with the Washington newspaper writers is fully realized. Save for the infrequent public addresses of the President, these press conferences, as they are called, furnish the only direct channel for the communication of the President's views to the public. In a sense, they are a substitute for the questions-and-answers period in the British House of Commons.

Regular press conferences were held at the White House under Wilson until the entrance of the United States into the World War. Harding restored them. At first, like Wilson, he permitted oral questions; but after an incredible blunder during the Washington arms conference, when he casually gave to a pending treaty an interpretation quite different from that of the State Department, he decreed that questions must be submitted in writing. This system was continued under Coolidge.

The relations of the press with Mr. Coolidge, considering the limitations of the system, were fairly satisfactory. Though, as was his privilege, he sometimes shuffled questions to the bottom of the heap and ended the interview without answering them, he did make known his views on a good many problems. On some occasions he was positively loquacious. Indeed, it must have seemed to those readers who were not deceived by the thin veil of mystery thrown about the "White House Spokesman" that the President sometimes went out of his way to deliver pontifical utterances on a wide range of topics.

**The "Spokesman's" Defects.**

The principal defect of the system, both under Mr. Coolidge and under his predecessors, was the rigid ban that it placed upon direct quotation of the President. No matter how innocuous the utterance, it could not be attributed to the President but could only be used under some concealing guise. Hence arose the circumlocutions "It was made known at the White House today," "It was learned on the highest authority," and the like. Finally, during the Coolidge regime, there was evolved, simply as a convenient peg on which to hang the sayings of the President, the famous "White House Spokesman."

In fairness to Mr. Coolidge it should be said that he did not create the "Spokesman," or, as he was sometimes called, the "Spooksman." The news writers themselves called him into being, and they did it for the sole reason that he relieved them of the necessity of resorting to circuitous and awkward phraseology in reporting the White House conferences. He served a useful purpose, and no doubt he would have lived right down to the end of the Coolidge administration if the President himself had not killed him. He killed him in secret, and thereby imposed upon the correspondents the perplexing problem of how to tell of the death of the spokesman at the hands of the spokesman, when it was forbidden to say that such a creature as the spokesman had ever existed! The difficulty was solved when Pat Harrison got up in the Senate and told of the spokesman's life and inglorious death.

The no-quotation system had the fault, as Mr. Coolidge saw, of putting the President in the position of handing out gratuitous statements on all sorts of subjects, when he was merely answering requests of the reporters for information. It was the realization of this fact that made him kill the spokesman.

From the newspaper point of view, it had the further and graver disadvantage of placing the responsibility for any White House outgiving solely upon the press. If any statement by the President had an unpleasant flareback, it was within the power of the President completely to disown it, as Mr. Coolidge once did in the case of some critical remarks he had made about a speech by former Ambassador Jusserand.

The system made it possible, moreover, for the President to put up "trial balloons" without any risk to himself. If the policy represented by the balloon caught the public fancy, the President could take full credit for it. If it fell flat, the President was safe from all blame, for officially he had never promulgated the policy; only

Continued on Page 3B.

# ST. LOUIS POST-DISPATCH

Founded by JOSEPH PULITZER
December 12, 1878
Published by
The Pulitzer Publishing Company
Twelfth Boulevard and Olive Street


**THE POST-DISPATCH PLATFORM**

**I know that my retirement will make no difference in its cardinal principles; that it will always fight for progress and reform, never tolerate injustice or corruption, always fight demagogues of all parties, never belong to any party, always oppose privileged classes and public plunderers, never lack sympathy with the poor, always remain devoted to the public welfare, never be satisfied with merely printing news; always be drastically independent; never be afraid to attack wrong, whether by predatory plutocracy or predatory poverty.**

**JOSEPH PULITZER.**

**April 10, 1907.**

## LETTERS FROM THE PEOPLE

### In the Observation Ward.

To the Editor of the Post-Dispatch:

I HAD an interesting experience the other day. While visiting the observation ward on behalf of an unfortunate friend, I chatted with some of the patients. One especially impressed me. He was very intelligent looking. Externally he seemed to be all right. So I asked him how he came to be there.

He replied: "I have made a great discovery, which I am trying to give to the world, and my friends insist that I have gone nutty."

"Ah!" said I, "perpetual motion?"

"Oh, no! Something extremely practical," he replied. "It has to do with the operations of the capitalistic system. It is well known that all countries now have an almost constant condition of over-production or glut, which results in economic ruin to the farmers, the decimation of the small business class, irregularity of employment, and to a fierceness of competition in selling that is almost hysterical. It is also well known now that for the masses to be frugal, to save, would create a ruinous condition in all business. Each new process increases the productivity of labor, reduces the number of employes required, and strikes especially at those whose skill is no longer required."

"I see," said I, "and your great discovery is what?"

"Well, sir, like all world-changing ideas, it is very simple," replied the old man. "I have been trying to form an organization composed of the wealthiest citizens in the upper brackets, who would make up an annual Prosperity Fund, of say a billion dollars. This billion dollars would be distributed throughout the country, so much to each town, and further prorated to the retail establishments, and for which new and saleable merchandise would be purchased. This merchandise would be destroyed publicly." Here the old man looked at me with a trace of apprehension. "Go on," said I.

"Well, you can see," said he, "how this would jazz up business. The retailer would have to order more goods from the wholesalers, the wholesalers would order more from the factories, the factories would call upon the producers of raw material—the railroads would get increased tonnage, and the unemployed who now clutter up the offices of the employment agencies and charitable organizations or who are mooching on their relatives, would all have jobs; bootleggers would turn to honest toil. Undercover workers and paid agents of the Anti-Saloon League could reform and become again good neighbors and worthy citizens; people could take Hennery Ford's advice and spend hilariously, for there would always be more wages where the last came from.

"Oh, it would be grand," and the old man's eyes burned, "grand to live in a world such as this will be when my great plan goes into effect. Undreamed of prosperity for all; no beggars, no paupers, no community chest, everybody with a bank account, everybody on a spending jamboree, Saturday nights the stores crowded with mothers and fathers filling their baskets with glad abandon; young men and women getting married with no thought of the morrow; preachers happy, as the collection plate comes in filled and overflowing; bill collectors transferred to the factory or selling floor; credit men living out their allotted spans of life; unlimited crops of new millionaires annually, graduating into the class of super-patriots, who make up the annual Prosperity Fund. And I have figured out that by 1936——"

Just then an attendant spoke: "Visiting hours over. Say good-by to the gentleman," and led the old man away.

F. P. O'HARE.

### Another St. Louis-Memphis Route.

To the Editor of the Post-Dispatch:

REFERRING to your editorial, "Missouri's Opportunity," I wish to call your attention to the fact that we have a perfect all-weather route from St. Louis to Memphis that is now in perfect condition—gravel and pavement—and about 50 miles shorter than the continuous 61 route.

Leave 61 at Patton and go through Lutesville, Advance, Bloomfield, Dexter, Bernie, Malden, turning east at Kennett and reaching 61 at Hayti and thence to Memphis. This route is all completed and passes through some wonderful country and some beautiful towns.

Bernie, Mo. T. C. ALLEN.

### Opposes Borough System.

To the Editor of the Post-Dispatch:

The Webster sewer fight is a good example of what we would let ourselves in for under the borough system—a fine chance for politicians and fee-grabbing lawyers that fatten on the taxpayers' money. It's the same crowd that defeated annexation in 1926, and now they come along with the borough system.

We, the people of St. Louis County, who pay the tax bills, want annexation, the real thing. We would have had it in 1926 if the politicians had not kept us from having watchers at the polls, and we won't let the politicians and the fee-grabbing lawyers beat us out of it again with Mr. Roessel's borough system.

ANNEXATIONIST.

## FORMER MAYOR KIEL'S REGULARITY.

During the primary campaign for the Republican nomination for Mayor former Mayor Kiel was thoroughly dissatisfied with Mayor Miller and his administration. He criticised them severely. He charged that the municipal government under Mayor Miller had been guilty of waste and extravagance in the expenditure of bond issue funds and current revenues. These are serious charges and lie at the very roots of good government.

Today former Mayor Kiel is an ardent supporter of Mayor Miller for re-election. He will preside at the first meeting of the Miller campaign. He will defend the Miller administration. He will forgive, gloss over and ignore whatever sins he has accused the administration of committing.

Either Mr. Kiel fought a sham battle against Mr. Miller in the primary campaign, or he is now fighting a sham battle for Mr. Miller.

Mr. Kiel's excuse for his changed attitude toward the Miller administration is that Mayor Miller is the nominee of the Republican party, and being a Republican himself he must be regular. The mere fact that Mayor Miller is the party nominee makes him ipso facto the best candidate in the field, wholly regardless of the merits of any other candidate.

We cite this instance of the bonds of party regularity, because of its glaring conspicuousness, to demonstrate the sham of party politics. It is only one instance in many that are constantly occurring, showing the continuing sacrifice in practical politics and among politicians of the public interest to party interest. Both party leaders and party voters support party nominees merely because they are party nominees. In many cases they support the worst nominee on account of party considerations.

This condition prevails in national, State and municipal elections. It might be justified in rare cases in which a great principle of justice or liberty is involved. But in municipal elections there is no principle of that kind. Nothing is involved in municipal elections except the public welfare and honest and efficient government. When a voter sacrifices his convictions to party regularity in a municipal election, his sole consideration is the advantage of party and his personal advantage in being regular. He votes to give the party power and patronage, regardless of consequences.

It is not for the purpose of comparing the merits of the candidates for Mayor in the pending municipal election that we mention Mr. Kiel's rapid change of attitude, but to direct the public's attention to the effect of the bondage of party in politics. What confidence can be put in party government when party interest is paramount in the support of candidates for public office? Surely intelligent voters can see the possibilities of vicious results in blindly following party leadership. Their conscienceless subservience to party should warn voters to disregard party and vote on merits. The public welfare should be the voters' concern.

## THE ROBOT'S PROGRESS.

Art, like truth, though crushed to earth, will not down. When that Robot of this mechanical age, the automatic vending machine, first made its appearance it seemed to care only for man's passing gustatory fancies. By inserting a penny in the slot and pushing a plunger, one might obtain gum, chocolate, peanuts and other innocent delights. Then came the penny weighing machine, predicated perhaps, on the theory that if one eats chocolates and peanuts it is wise to watch one's weight.

Progress made the Robot more utilitarian. It wasn't long before pie, doughnuts, coffee and shrimp a la creole could be gotten by the same fundamental coin and plunger method. More practical minded the Robot became; he seemed well on the way to becoming a Philistine entirely bereft of high sentiment. And now, just as we were about to give the fellow up for a hard-fisted plutocrat, he about faces most nobly—he turns to art. Witness, then, the advent of the "Copper Whopper," a penny-in-the-slot machine conceived and invented by a St. Louisan, fostered by St. Louisans, a machine that now for the first time sees the light and sees it in St. Louis, and so doing offers short stories by such fellows as H. G. Wells, Emile Zola, Mark Twain and Guy de Maupassant for a penny each. We consider it a bright feather in this city's cap that the first Robot with an artist soul should be a citizen of this municipality.

## BOOK BORROWERS HONEST.

Lyle Stephenson of Kansas City, in this State, who is given to collecting a library for himself, noting the other day that his shelves disclosed great vacant spaces, considered the situation. It was not that he needed new books; it was that his old volumes had been borrowed—and not returned. Mr. Stephenson's confusion was acute. He didn't remember who had borrowed which book; he couldn't think of all his borrowers, or remember the titles of his missing books. How was he to reach his public? Being an advertising man, he ran true to type. He inserted little ads in a newspaper. Books began to come in five at a time. Some he had forgotten he owned came back. Each post brought him old friends.

The result is that Mr. Stephenson is convinced that book borrowers are honest. His discovery is of an importance that must not be neglected in this iconoclastic age. When book borrowers will return books of their own volition, honesty still is triumphant, and faith in human nature survives. We salute the book borrowers of Kansas City.

## THE SECOND PHASE.

After a decade of laissez faire, in which prohibition became a national jest, that ill-starred reform has moved into the second phase. Thus we have the Jones law.

Some people think the Jones law does more than increase the penalties for habitual offenders. They think it brings into operation an old Federal act under which to have guilty knowledge of a felony is also felonious. In our opinion, that is unlikely. It is true, as was repeatedly pointed out when the Jones law was debated in the Senate, that a Federal Judge under such an act may abuse his powers and become a tyrant. Nevertheless, it was expressly understood that the law is to apply only to those who habitually make and sell liquor. That is, to moonshiners and bootleggers.

Even so, prohibition is at this juncture exactly where the fugitive slave laws were when they passed into their second phase. Some of the States made it a felony for a juror to refuse to convict persons violating the fugitive slave act. Others went so far as to convict of felony Judges who refused to punish those violating the law. The United States Supreme Court held the fugitive slave acts constitutional, but Mr. Lincoln subsequently said that the will of the people is the law.

That must be so. Otherwise government with the consent of the governed would become impossible. If the people of the United States become convinced that prohibition is impracticable, their will alone can prevail. The Jones law brings this question to a crisis. All such questions become critical when compulsion is brought into the field as a means of forcing a great body of the people to do what is against their judgment.

## THE CASE OF MR. LENROOT.

Irvine L. Lenroot, former United States Senator from Wisconsin, feels keenly, the failure of the Senate to confirm his nomination to the United States Court of Customs Appeal. He denies that he was a lobbyist for the Power Trust, which was the ground upon which the Senate failed to confirm him. Mr. Lenroot says he was retained, as any lawyer might have been.

The country will likely agree with the Senate. It is quite true that Mr. Lenroot is privileged to practice his profession wherever his services are required. However, there is an ethical distinction which enters into such a commission as he received from the Power Trust. The Walsh resolution was up, and the power people were exerting their full strength to beat it. It was felt at the Capitol that Mr. Lenroot was a powerful factor in the successful effort to avert investigation by a special committee headed by Senator Walsh.

The published record of the hearing on the resolution before the Senate Committee on Interstate Commerce certainly does create the impression that Mr. Lenroot, who had just recently left the Senate, was serving in a somewhat extraordinary capacity. The Louisville Courier-Journal doubts that the power people paid him $20,000, as reported at the time, for pure legal ability. It imagines they could have retained Mr. Hughes or Newton Baker for that, and cannot dissuade itself from the view to which Mr. Lenroot objects.

Perhaps our own and politically lamented James A. Reed of Missouri will clear up this ethic for the country so that everybody may understand it. The great Missourian has resumed the practice of law in Kansas City. He is at the height of his powers. No doubt other causes imperiled by the inquisitiveness of the Senate will look longingly in time to come upon his undoubted influence with that body.

If so, the country will expect from him a very clear definition of the proprieties in such matters.

## NIAGARAS OF OIL.

President Hoover's decision to issue no more permits for prospecting for oil on public lands is based on two valid considerations. First, a determination to avoid the possibility of further scandal in which the policy of leasing such lands has been enmeshed. Second, the problem of actual and potential overproduction which confronts the oil industry.

Last year the United States produced 898,000,000 barrels of crude oil. We imported 79,000,000 barrels, exported 19,000,000 barrels and increased the amount in storage by 21,000,000 barrels. Our consumption, therefore, was 937,000,000 barrels.

There is no prospect of suddenly increasing the consumption of petroleum products, regardless of any cut in present prices. But our production, immense as it is, is scarcely more than a drop in the bucket compared to what it could be.

Consider, for example, the West Texas fields which were opened up in 1920. If operated at full capacity it is reliably estimated that those fields alone could produce 2,000,000,000 barrels a year, or 5,000,000 barrels a day—sufficient to supply the world's market. The output is now limited to 370,000 barrels a day by reason of restriction agreements and the prorating of transport facilities by the Texas Railroad Commission.

The deepest oil well in the world is in West Texas. It is 8520 feet deep and produces 1500 barrels per day. The claim is made, on the finding of modern geophysical instruments for locating oil deposits, that there are vast pools in that territory at depths of from 10,000 to 15,000 feet. This is only one of our oil fields. There are in the United States, according to the latest figures, 322,338 active oil wells. From some of them, to be sure—the old wells of Pennsylvania—only a trickle flows, say a halfbarrel a day. But there are gushing thousands, with unknown thousands more waiting to be let loose.

So, the Hoover policy of safeguarding the Government's supply of oil by withholding our public lands from exploitation is sound conservation. It is assuredly the long look ahead for which posterity will be grateful. The conditions of present supply, as here roughly sketched, not only sanction, but, it seems to us, compel Mr. Hoover's decision. The approval of public opinion may be confidently assumed, and the probability of Congress overriding the President's policy dismissed.

## THE SUPER-GOLF ERA.

In golf, as in baseball, the livelier ball has long been the vogue. The 200-yard drive, once as rare as the home run, is now as commonplace as the Ruthian smash. Indeed, anything short of 300 yards from the tee now occasions practically no talk at all. Cognizant of all this, the authorities have been debating and have decided to excise the "rabbit" from the ball for the honorable purpose of reinstating the ancient game's pristine skill and venerable tortures.

Now comes the announcement of something new in club construction which is guaranteed to add from 40 to 50 yards to the driver, brassie and spoon, with proportionate distance to the irons. So the plan of the dictators to restore the old dwarfish dimensions has gone, as the poet observed, "agley."

What does this portend? Aplenty, brothers, a colossal and costly plenty. First, the present yardage of our courses will have to be extended if there is to be any real line of distinction between the pluperfects and the dubsters. Second, all the extant equipment is obsolete. It will be hard to part with some of the scarred old weapons, rich in the priceless memories of noble triumphs. Tears may be shed, but golfers, being of stern stuff, will junk their heirlooms. Third, a new technique will have to be acquired at the customary tuition. Fourth and finally, we don't believe that Satan, with all his ingenuity, can add 50 yards to any golfer's woods or irons or imagination.




CHANCE FOR ANOTHER ST. PATRICK.

## The Myth of Disarmament

While the stage is being set for another disarmament conference, goings-on behind the scenes foreshadow its failure; United States, France, Italy, Russia, Japan and Great Britain are spending huge sums for armament; estimates for 1928-29 show a proposed expenditure of 13,205,000,000 gold francs, as against 10,160,000,000 in 1913

*ALBIN E. JOHNSON in THE NATION.*

GENEVA.

AFTER a year of inactivity, the phantom of disarmament is again appearing. The next scene in the drama will be in Geneva on April 15, provided unforeseen upsets do not occur during the March Council meeting.

Today Germany is spending more per man on her little army than is any other country in Europe, and her armaments budgets have mounted faster, in proportion, than those of any of the big Powers. Bluntly put, Germany's disarmament propaganda is large buncombe—and the Germans themselves admit it. Repeated demands by the semi-Socialist Government that the Versailles treaty and League covenant be respected go well with the Socialist voters, but do not affect the fundamental fact.

As for England, the about-face of Sir Austen Chamberlain in approving an early meeting of the Preparatory Commission needs no explanation, unless it is to point out that:

1. A general election is just ahead and the opposition has made both economic retrenchment and curtailment of armaments expenditures issues in the campaign.

2. The United States is driving rapidly ahead on its big-navy program and the British Admiralty has always considered that prevention of the construction by a potential enemy of a war vessel in peace time is equivalent to the sinking of that vessel in war time.

3. The collapse of Mr. Coolidge's Geneva conference and the unfortunate trend of the Anglo-French naval compromise has left a political situation that must be remedied.

* * *

As for the French position, one need only point out that consenting to the demand of Germany for immediate continuation of disarmament discussions is a "cheap concession." France yields on an issue which costs Briand absolutely nothing, but means a considerable political gain for Herr Stresemann. Chamberlain, too, is always willing to throw crumbs to his colleage from the Wilhelmstrasse. Then again, the French have no intention of letting disarmament get out of their hands—or the hands of the League. Traditionally, militarism means more to France than to almost any other country. The French still cling to force as their greatest guaranty of security. The Quai d'Orsay and the general staff have never shown any disposition to let disarmament, as a movement, get beyond control. One of the reasons why France refused to participate in the Coolidge naval conference was that she had no desire to be placed in a position as awkward as that which faced her at Washington, where she was decisively outvoted and outmaneuvered diplomatically.

Then there is the Anglo-French naval compromise. After its collapse—and there are those who say that France counted on that very collapse—it was a bit disconcerting for Paris to watch the drift toward an Anglo-American naval rapprochement. That France could never tolerate. Of lesser importance, yet worth considering, was the "cheap concession," France's beau geste to Stresemann, which was also a sop to the German Reichstag. And at Lugano Stresemann was thankful enough for that.

So the situation stands. The League's commission—of Generals, Admirals, Air Marshals and a few statesmen—will assemble shortly. Ambassador Hugh Gibson, Washington's spokesman, has been called home for new instructions. Whether these will differ from the instructions of the past one can only guess. Since the Preparatory Commission last met the pact of Paris has been approved by a half-score of Governments. The Russian border states have signed their own peace pact and a few arbitration treaties have been negotiated. Outwardly, at least, "security," which so many countries have demanded as a prerequisite to disarmament or limitation of armaments, has come perceptibly nearer.

* * *

On the other hand:

The United States has authorized the construction of 15 cruisers, while the 1928-1929 military expenditures, as estimated by President Coolidge, are to be $658,000,000, as against $628,000,000 a year ago.

France—not considering her naval program—is spending 2,200,000,000 gold francs this year for defense. Last year she spent 1,929,000,000 gold francs as against 1,580,000,000 the year previous.

Italy—confessed believer in force—has allotted 1,324,000,000 gold lire for armaments in 1929 and spent more than 1,127,000,000 gold lire last year and 976,000,000 the year before.

Russia—who would scrap all military equipment—manages to raise 900,000,000 gold rubles for defense in 1928-1929, and spent 813,300,000 last year and 692,500,000 in 1926-1927.

And Germany! Disarmed by the peace treaties and with an army strictly limited numerically she has almost doubled her financial expenditures since 1924. On the force for which she spent 465,750,000 gold marks in 1924-1925 she spent 717,154,000 gold marks in 1927-1928.

The neutrals: Switzerland, which spent $7,700,000 in 1909, had more than doubled her expenditures by 1926. Sweden, after a century of peace, spent $42,900,000 in 1925-1926, against $24,100,000 in 1914. Spain spent $50,000,000 in 1913 and now is expending nearly $130,000,000 annually.

Great Britain—leaving out the dominions—appropriated more than £120,695,000 for military purposes in 1928-1929, as against £122,818,000 the previous year, or an actual decrease of 1.8 per cent—the only one of the great Powers to make a reduction.

Summing it up (leaving Germany out of consideration, since comparison of her pre-war military expenditures with her present figures would be unfair) the big nations of the world—France, Great Britain, the United States, Italy, Japan and Russia—five years before the World War spent 8,011,000,000 gold francs yearly preparing for war. On the eve of the world conflict they spent (1912) 10,160,000,000 gold francs. Eight years after the armistice their expenditures surpassed 10,787,000,000 gold francs. The estimates for 1928-1929 (and estimates are always less than actual expenditures because of supplementary items) show these six nations preparing to spend the colossal figure of 13,205,000,000 gold francs!




WASHINGTON, March 11.

HOSTESSES who will come into Washington with the new administration are certain to find that their social knowledge, however extensive it may be, is not adequate to take care of every situation likely to arise during their stay.

Occasions of ceremony in the national capital follow certain rules and regulations, ignorance of which often brings humiliation; and indifference to those rules calls down stern criticism upon the offender.

Indeed, it is the wise newcomer who acquaints herself with the rules. By so doing she will not only simplify life for everyone, but will also save herself much embarrassment.

Washington is different from European capitals in this respect. On the continent when statesmen are dined and feted, there is a "protocol" which assigns to everyone his or her relative rank, and does so with the official sanction of the Government.

* * *

NO SUCH court of appeal exists in the capital of this country. There are available in the State Department certain rules and regulations. The department, however, refuses to be quoted as an authority and supplies no written lists.

It is up to the individual to do the proper thing.

And the proper thing to the uninitiated at times presents a real problem.

Faced with the decision whether to take a foreign Minister out to dinner when a Justice of the Supreme Court is present, for example, has sent any number of wives of state officials scurrying to the telephone for assistance. How and when to be nice to the wives of her husband's colleagues, or the wives of her husband's colleagues, to the wives of his partners at home, has given more than one shaky lady many anxious moments.

For each knows that in Washington such intended courtesy, mistakenly offered, might subject her to mortifying rebuffs.

* * *

FOREIGN Ambassadors and Ministers are not, as Lincoln is said to have been, "Willing to follow anyone who wants to precede them." They represent their country or their rulers, whose dignity they are responsible for upholding in their own persons. To use the words of a clever and distinguished Ambassador: "Since the Good God made us so that we cannot all get through the door at once, there must be precedence."

Each year Washington sees many come here in official positions of great importance. They represent sovereign states, each one proud of its dignity. An affront to them is an affront to those states.

Thus the wives of Washington officials are faced by conditions not duplicated anywhere. And they soon come to know that knowledge of the rank of officials at dinners and elsewhere is necessary, not merely in giving entertainments, but even in attending those given by others.

# Wilkins' D

Continued From Page 1B.

the Norwegian whalers—without whose aid we could not have succeeded—came to our aid. They brought extra picks and shovels, wheelbarrows, forks and buckets and we set to work with a will.

Fortunately the material was not heavy, but it was considerable in bulk and the many tons of it we shifted stood in rows feet high on both sides of the 40-foot wide runway, adding, of course, to the hazard. The weather was warm and ideal. It could scarcely continue so for more than a day or two. We had been trying to fly the seaplane for 20 hours; for 16 hours we dug and raked and carried off the lava; our backs were breaking and every finger blistered.

**Decision to Take Off.**

At last the way was clear but it was by no means perfect. We could use it at frightful risk, but the risk of not getting more of such perfect weather was greater. I hurried to transfer my instruments from the seaplane Los Angeles to the land plane San Francisco, and while the others snatched a little rest I fixed radio, drift indicators, compasses, sextants, camera, charts and chronometers which were necessary for navigation.

By 4 a. m. these instruments were installed and I awakened Ellson so that we might get them in the air. Crossan and Porter came out to help. We cleared the field for half an hour. I made final adjustments and when everything was in order we landed. Only the tanks remained to be filled, but even the carrying of 200 gallons of gasoline over 200 yards of gravelly field and filtering it through chamois leather is no light job. Crossan and Porter filled the tanks with lubricating oil and gasoline.

Ellson and I tramped the runway. It ran in three directions with two sharp turns. It was up hill and down dale. Each side was banked with lava ashes. We had named it Hoover Field.

Would the machine with its heavy load steer on the soft surface? Would it in the short distance gather sufficient speed to take us into the air? We spoke but little. We looked at the field and at each other. We both knew that for safety's sake we should spend another 24 hours preparing the runway. I said to Ellson: "What do you think?"

"Whatever you say," he replied.

I thanked God for the courage of my companion. I knew I could depend more upon his skill than upon the weather. As yet there was not a cloud in the pale blue sky, but the thermometer stood a few degrees above freezing and the barometer, falling steadily, indicated that the clear weather would not last.

**Off on Momentous Trip.**

All our food, consisting of pemmican, biscuits, chocolate, malted milk and raisins, our spare clothing and stove for melting ice was arranged in packs which we could throw upon our backs. The packs served as sleeping bags. Each man's equipment was separate and complete—a necessary precaution when traveling over crevassed ice and where one might fall through and disappear forever.

Our Alpine climbing gear, axes, snowshoes, ropes and small, strong blocks and tackle, were carried separately.

Capt. Marinius Sanson of the Hektoria came along to wish us "Good luck" and we took our seats.

The engine was turning over smoothly. A final checking of our time was made by Victor Olsen, our faithful wireless operator, and we rolled forward. It took some time to gather speed, but we could not afford to go fast until we had turned the first sharp bend.

Then we went on down the hill, plowing through a snow bank. We experienced a great bump as we passed a ditch. Then another and deeper one bounced the machine in the air. It was a wonderful tribute to the sturdiness of the Lockheed plane that it stood the strain. As we climbed the second hill we gathered speed, entered another ditch near the top and bumped with such violence that I was thrown from my seat and the contents of the cabin tumbled on top of me.

**Flying True South.**

Ellson clung to the controls, guiding the machine with consumate skill. Then as we reached the hill top the ground sunk beneath us and we were in the air. None but we two can ever realize the immensity of our relief. The danger of futile risk was passed. If we crashed later in the day we would have at least accomplished something. For many miles our way lay over ice strewn waters, then we came to Trinity Island, its highest peak standing more than 6000 feet above the sea.

Beyond Trinity Island we could see the cliffs and plateau of Graham Land. The Pacific Ocean side of Graham Land is sharply indented with bays of open water. We passed Salvesen Bay. Then to the table top of Graham Land, as we soared 8200 feet above sea level.

The surface of the plateau is probably more than 7500 high and it carries an ice crust from 50 to 100 feet in thickness. We crossed Graham Land to reach the Weddell Sea and opposite to where we crossed we could see the scaley Nunataks in the distance.

The west coast of Weddell Sea is a huge ice barrier similar to that in Ross Sea and as we crossed it near the land we found it frightfully crevassed. Looking down 5000 feet we could see scores of cracks into which our machine could fall and leave no trace.

We flew almost true south and noticed that several long, ice-filled fiords almost severed Graham




WASHINGTON, March 17.

SES who will come into Wash-
with the new administration are
find that their social knowledge,
xtensive it may be, is not ade-
ake care of every situation likely
uring their stay.

ns of ceremony in the national
low certain rules and regulations,
of which often brings humilia-
indifference to those rules calls
criticism upon the offender.
it is the wise newcomer who ac-
rself with the rules. By so do-
ll not only simplify life for every-
will also save herself much em-
nt.

gton is different from European
this respect. On the continent
esmen are dined and feted, there
ocol" which assigns to everyone
relative rank, and does so with
al sanction of the Government.

* * *

CH court of appeal exists in the
l of this country. There are avail-
he State Department certain rules
ations. The department, however,
be quoted as an authority and
o written lists.

to the individual to do the proper

e proper thing to the uninitiated
presents a real problem.
with the decision whether to take
Minister out to dinner when a
f the Supreme Court is present, for
has sent any number of wives of
ials scurrying to the telephone for
e. How and when to be nice to
s of her husband's colleagues, as
d be to the wives of his partners
has given more than one state
y anxious moments.
h knows that in Washington such
courtesy, mistakenly offered, might
er to mortifying rebuffs.

* * *

GN Ambassadors and Ministers are
as Lincoln is said to have been
to follow anyone who wants to
them." They represent their coun-
eir rulers, whose dignity they are
le for upholding in their own per-
o use the words of a clever and
shed Ambassador: "Since the Good
le us so that we cannot all get
the door at once, there must be
ce."

year Washington sees men come
official positions of great impor-
They represent sovereign states.
proud of its dignity. An affront
is an affront to those states.'
the wives of Washington officials
l by conditions not duplicated any-
And they soon come to know that
ge of the rank of officials at din-
elsewhere is necessary, not merely
entertainments, but even in at-
those given by others.

ures because of supplementary
how these six nations preparing to
he colossal figure of 13,205,000,000
ncs!

# Wilkins' Discoveries Change Maps

Continued From Page 1B.

the Norwegian whalers—without whose aid we could not have succeeded—came to our aid. They brought extra picks and shovels, wheelbarrows, forks and buckets and we set to work with a will.

Fortunately the material was not heavy, but it was considerable in bulk and the many tons of it we shifted stood in rows feet high on both sides of the 40-foot wide runway, adding, of course, to the hazard. The weather was warm and ideal. It could scarcely continue so for more than a day or two. We had been trying to fly the seaplane for 20 hours; for 16 hours we dug and raked and carried off the lava; our backs were breaking and every finger blistered.

**Decision to Take Off.**

At last the way was clear but it was by no means perfect. We could use it at frightful risk, but such perfect weather was greater. I hurried to transfer my instruments from the seaplane Los Angeles to the land plane San Francisco, and while the others snatched a little rest I fixed radio, drift indicators, compasses, sextants, camera, charts and chronometers which were necessary for navigation.

By 4 a. m. these instruments were installed and I awakened Eilson so that we might get them in the air. Crossan and Porter came out to help. We cleared the field for half an hour. I made final adjustments and when everything was in order we landed. Only the tanks remained to be filled, but even the carrying of 200 gallons of gasoline over 200 yards of gravelly field and filtering it through chamois leather is no light job. Crossan and Porter filled the tanks with lubricating oil and gasoline.

Eielson and I tramped the runway. It ran in three directions with two sharp turns. It was up hill and down dale. Beach side was banked with lava ashes. We had named it Hoover Field.

Would the machine with its heavy load steer on the soft surface? Would it in the short distance gather sufficient speed to take us into the air? We spoke but little. We looked at the field and at each other. We both knew that for safety's sake we should spend another 24 hours preparing the runway. I said to Eielson: "What do you think?"

"Whatever you say," he replied.

I thanked God for the courage of my companion. I knew I could depend more upon his skill than upon the weather. As yet there was not a cloud in the pale blue sky, but the thermometer stood a few degrees above freezing and the barometer, falling steadily, indicated that the clear weather would not last.

**Off on Momentous Trip.**

All our food, consisting of pemmican, biscuits, chocolate, malted milk and raisins, our spare clothing and stove for melting ice was arranged in packs which we could throw upon our backs. The packs served as sleeping bags. Each man's equipment was separate and complete—a necessary precaution when traveling over crevassed ice and where one might fall through and disappear forever.

Our Alpine climbing gear, axes, snowshoes, ropes and small, strong blocks and tackle, were carried separately.

Capt. Marinius Sansen of the Hektoria came along to wish us "Good luck" and we took our seats.

The engine was turning over smoothly. A final checking of our time was made by Victor Olsen, our faithful wireless operator, and we rolled forward. It took some time to gather speed, but we could not afford to go fast until we had turned the first sharp bend.

Then we went on down the hill plowing through a snow bank. We experienced a great bump as we passed a ditch. Then another and deeper one bounced the machine in the air. It was a wonderful tribute to the sturdiness of the Lockheed plane that it stood the strain. As we climbed the second hill we gathered speed, entered another ditch near the top and bumped with such violence that I was thrown from my seat and the contents of the cabin tumbled on top of me.

**Flying True South.**

Eielson clung to the controls guiding the machine with consummate skill. Then as we reached the hill top the ground sunk beneath us and we were in the air. None but we two can ever realize the immensity of our relief. The danger of futile risk was passed. If we crashed later in the day we would have at least accomplished something. For many miles our way lay over ice strewn waters, then we came to Trinity Island, its highest peak standing more than 4000 feet above the sea.

Beyond Trinity Island we could see the cliffs and plateau of Graham Land. The Pacific Ocean side of Graham Land is sharply indented with bays of open water. We passed Salveson Bay. Then to the table-top of Graham Land, as we soared 8200 feet above sea level.

The surface of the plateau is probably more than 7500 high and it carries an ice crust from 50 to 300 feet in thickness. We crossed Graham Land to reach the Weddell Sea and opposite to where we crossed we could see the sealer Nunataks in the distance.

The west coast of Weddell Sea is a huge ice barrier similar to that in Ross Sea and as we crossed it near the land we found it frightfully crevassed. Looking down 1000 feet we could see scores of cracks into which our machine could fall and leave no trace.

We flew almost true south and surveyed that several long, ice-filled fiords almost severed Graham Land near its northern end. We called these the Hektoria fields.

In the distance we could see the peaks of Mount Williams and Mount Francais. We then came to new territory which never before had been seen by man.

Looking southward we could see that Graham Land at that altitude became more and more broken. Soon it was evident that an ice filled channel cut Graham Land in half. A conspicuous mountain near the end of Nort' Graham Land we called Mount Napier Byrks after an Australian who years ago placed funds at my disposal for geographical work in the Antarctic.

The north end of South Graham Land widened and its easterly point we called Cape Northrop after the engineer who designed the famous Lockheed plane. The mountains behind the cape we called Lockheed Mountains.

It soon became evident that even South Graham Land was an island. It ended abruptly in a steep mass of mountains which we named after Mr. T. V. Ranck who was largely responsible for the arrangement which made it possible for me to organize the expedition this year. The channel between the mountains and the next island, called Scripps Island, after Mr. William Scripps of Detroit, was named Casey Channel. Beyond Scripps Island was another channel which we gave the name of Lurabee Channel in honor of Lura B. Schreck who has given me much help in my Polar work.

**New Strait Discovered.**

South of the channel there is a group of islands which we decided to call Finley Islands in honor of Dr. Finley, among other things, president of the American Geographical Society of New York.

Then we came to the most important discovery we had made. A wide level strait parted the group of islands from an extensive snow slope which we believe to be the Antarctic mainland. We named this Stefanssen Strait.

It would have been difficult to distinguish between the ice in the Strait and the mainland had it not been for a low ice cliff which apparently was caused by the rise and fall of the tide.

We had no means of telling the thickness of the ice, either in the strait or on the land. The cliff we judged to be not more than 1000 to 1500 feet high. The sun shone directly on it and from our height it was not possible to show it clearly on a photograph.

Southward and beyond the ice foot, the snowy surface rose gradually until it was lost in the pearl grey, hazy sky. We named this new section of the continent Hearst Land. Looking into this vast unbroken expanse we could see no more than one can see with eyes tightly closed and facing a strong incandescent light. We could sense an opaque greyness lightly tinged with red but not a speck of anything cast a shadow or relieved the surface.

**Discoveries Summarized.**

We had left the mountains far behind and knew by doing so that we had made a real discovery. It was not merely the extension of an area already discovered as had been our mapping of the new coast of Graham Land and the Weddel Sea. We had not only made a discovery which had broken down a century-old belief but we had gone beyond that and discovered something separate and new.

We do not know as yet just how important that discovery may be. It is important from a geographical point of view because it chops about 40,000 square miles off the supposed Antarctic continent and places more than 20 new islands, three new channels, one strait, many bays, scores of mountains and more than a thousand miles of new coastline on the map.

It is important from a geographical point of view because it shows that the Graham Land group of islands are an intrusion which rises between South American continent and Antarctica. This information will bring much evidence to bear on the theory of distribution of continental areas and the continuity of volcanic belts.

It is important from a biological point of view because much evidence was assumed when fossiled trees, mosses, lichens, tufts of grass and insects were found on Graham Land which was then supposed to be part of the continent. All these specimens will now have to be reclassified.

It is important from a geophysical point of view because it brings much light to bear on the theory of tidal movement and the distribution of ocean currents which in their turn influence the meteorological condition.

It also upholds an assumption that the Antarctic continent, like all other known continents, has one low side.

**Who Owns Land.**

It was on that assumption that I made bold to state, eight years ago, my plans for flying over the area between Graham Land and the Ross Sea, believing that along this coast—which is still unknown—we would find low land and consequently not more than ordinary winds and normal weather. In such conditions it would be safe to use airplanes.

Our recent discovery is important from a political point of view because it shows that the British were not the first to see the actual Antarctic continent and it will probably mean a re-arrangement of territorial rights.

Our flight can't fail to interest historians because it was undoubtedly the first flight on which absolutely new territory has been discovered and that on the first flight ever made within the Antarctic circle.

To which country and to whom does the pride of these discoveries belong? We might equally well have claimed the new territory for the United States, England, Australia, or Norway, whose people have materially assisted us and every other expedition without exception visiting the Antarctic the last few years. But it would have been presumptuous on our part and meaningless to claim it for anyone.

If it is agreed that we can effectively claim country discovered from an airplane it would lead to many complications. Could one claim all the country seen or that together with all the area we might reasonably assume to lie between that part seen and the next known area?

If it were agreed that we could claim only country mapped, what degree of accuracy would be needed in the mapping? Would it be necessary to alight on the country and for how long, and then would our claim cover only the country seen from the ground or from what height? And if once having set foot on the ground for a few hours or days does that mean absolute right of possession?

**Clearness of Atmosphere.**

No, it is not for the modern scientific explorer to seize upon and claim things at sight. It is our privilege to gather information which in these days of world conferences, international associations and League of Nations can be digested and acted upon for the benefit of the greatest number.

Naturally some of these thoughts flashed through our minds as we turned our machine on its homeward flight but our attention was soon occupied with the problem of returning safely.

In the distance we could see cloud areas developing and again in high latitudes and from high altitudes I had the opportunity, as I had on our Arctic flight, of judging distant meteorogical conditions and proving that from an altitude of 8000 feet I could, from the observation of cloud intesity and formation, interpret the weather 300 miles away.

This may be due to the clearness of the intervening atmosphere in the Polar regions but partly no doubt to the flattening of the earth at its Poles. In the Arctic it might have been that my interpretation was a lucky guess but our forecasts this year also proved correct. This demonstrates an important possibility for the aviator flying in high latitudes. With a knowledge of meteorology they will be able, if they choose, to avoid getting into difficulties with the weather.

**Safely Home.**

We speeded our engine and hurried home at a velocity of 130 miles an hour. Even at that speed we would reach home none too soon. As we crossed Graham Land storm clouds were forming. Southwest of us the sun was reflected in the waters of Bransfield Strait, illuminating the coast of Graham Land and Brabant Island.

Ahead the clouds had settled about Deception Island hiding it from our view until we were almost above it. Then we caught a glimpse of a familiar rock and a section of the coastline.

From 5000 feet above it we looked down through a hole in the clouds and saw the landing field. Eielson nosed the machine into a steep spiral dive and we landed safely after having viewed many thousands of square miles of country never before seen by man.

We were both tired out after a strenuous 40 hours of hard work and a further 10 hours on a flight of absorbing interest.

We had been most fortunate in many respects and we realized, of course, that much of our success depended on the help of many friends, but on none more than our companions, Joe Crossan and Orval Porter.

Our machine safely moored and with our companions sharing the burden we carried our 100-pound packs of food and supplies unbroken to the good ship Hektoria.

And what were our feelings after such a journey? Were we thrilled with the knowledge of success? For my part I was sadly disappointed. We had passed through the gamut of human experiences.

**Would Try Again.**

Through faith in the worthiness of our project, through hope for opportunity and kindly treatment by the elements, through anxiety when things seemed utterly against us, through labor and physical exhaustion in preparation, through adventure brought about by necessary risk and indifferent judgment, through extreme dangers, by choice, for fear of greater hazard, through reverent joy and exhilaration at danger passed and opportunity afforded, through boundless, absorbing interest in new scenes unfolded, through extreme satisfaction with the knewledge of expressed theories proven, through thrills beyond measure with new discoveries, and solemn thankfulness with the knowledge of preservation for further effort. Yet did that bring happiness? Positively, no.

From a rower's seat in an open boat I have been awed and frightened by the stupendous immensity of the Antarctic. From the deck of an ice bound sailing ship I had been compelled to love and worship the beautiful, grand, majestic spirit of the great white south. But from the heated cabin of an airplane, borne on wooden wings, two miles a minute, high above the dripping mountains, staring down rudely at their glistening peaks, looking into the innermost recesses of their valleys, wresting secrets safely hidden until then from humans, I felt as mean and shameful as a dirty tramp peeping into a royal lady's boudoir. But time brings indifference to, and a tolerance of, even one's own misdemeanors, and now I am anxiously looking forward to another opportunity, which we hope will come next December, to prove the sincerity of our purpose, and to peep again into Antarctic mysteries.

Our machines await us at Deception Island. Nearly 2000 miles of coast in a bee-line, awaits to be discovered. With the continued help of friends and with my skilled companions, Eielson, Crossan and Porter, I hope that work will be accomplished.

Then will come the more important work. By taking advantage of the knowledge gained and through an internatio. ganization we hope, after a few years' observation, to submit to the world information of economic importance to all primary producers and of value particularly to travelers by aircraft.

# ANTI-BEGGING BOARD REPORTS ON CAMPAIGN

## Sixty-Two Cases Dealt With—Only Four Reversions to Mendicancy After Attention.

A campaign to rid the city of beggars by rehabilitating those who are actually in need and driving professional beggars from the city, has been conducted during the last few months by the Citizens' Anti-Begging Committee, affiliated with the Community Fund, with the result that 62 cases have been specifically dealt with, according to a report issued by the committee yesterday.

"Beggars as a group are usually deficient physically and mentally," said T. A. Hendricks, secretary of the committee. "However, of the 62 only four have reverted to begging in St. Louis, and then only temporarily. Our study shows that homes were given 12 by relatives who guaranteed to prevent them from begging, friends accepted responsibility for two, two were returned to legal residences elsewhere, 14 returned to work and 10 were found to be genuinely in need.

"Seven were given material relief temporarily and four permanently, three left St. Louis, and many were given physical and mental treatment. We helped one collect a back pension from the Canadian Government for war service."

Hendricks cited the case of a man who begged in St. Louis for eight years with a tin cup and a "Help the Blind" sign, although he was a fugitive from the Nebraska insane asylum, to which he was returned recently. Another case was that of a woman drug addict who begged in order to get money for narcotics although her son was able and willing toy maintain her. She is now under treatment for the drug habit.

The Anti-Begging Committee is composed of 32 business men, police officials, Judges and representatives of social agencies. Sidney Maestre, vice president of the Mercantile Trust Co., is chairman.

**Curtis Returning to Washington.**

MIAMI, Fla., March 16.—Vice President Curtis left Miami at 10:05 o'clock this morning for Washington, concluding a four and a half day visit to Miami and Miami Beach.

# Hoover Starts By Running Things His Way

Continued From Page 1B.

the "spokesman" had done that, and the "spokesman" was a mythical creation of the newspapers.

**Hoover Finds a Remedy.**

Mr. Hoover, none better, saw the flaws in the system, and even before he was inducted into office set about to remedy them. In this he had the valuable aid of George Akerson, his secretary, a former Minneapolis newspaper man. The first thing the President did at his first meeting with the correspondents was to announce that he hoped to improve and extend the conference system. The correspondents applauded.

The President immediately put one of his theories into practice by permitting direct quotation of what he had said about his relations with the press. He asked the correspondents themselves to work out a set of rules to govern the interviews.

All this was a hopeful augury, and to date the expectations aroused by it have been fully realized. The President has become again the accessible and useful source of information that he was when Secretary of Commerce. His conferences are being attended regularly by from 150 to 200 news writers—the largest such gatherings that the White House has seen since the Washington arms conference brought writers here from all over the world.

The manner of the President was at first rather nervous. He had never become habituated to talking to large groups of reporters. Practice, however, as well as the manifest good will inspired by his initial pronouncement has put him at his ease. He runs the conference now in friendly but business-like fashion. Unlike the former President, who used to plunge right into the business of answering queries, he greets the correspondents as they enter, calling some of them by name

**Oral Questions Allowed.**

The rule requiring written questions still obtains, but there is now a noticeable freedom in asking oral questions once the President has signified his willingness to open up a topic. It is still, of course, forbidden to quote all that he says. Certain questions are answered with "background" information, which the correspondent is permitted to use but not to attribute to the White House.

The important change that has taken place consists in the answering of certain other questions for direct quotation. It is possible now to write, in dealing with some of the topics covered by the conference, that "President Hoover said" thus and so.

At successive conferences, Mr. Hoover has authorized direct quotation of his remarks about the conference system itself, about the scope of his proposed investigation of law enforcement, and about his policy for the conservation of Government oil.

A clear gain in the interest of accurate and helpful publicity—helpful alike to the President and the public—has thus been made. Possibly the new system will break down as the President becomes harassed by the cares of his office, possibly it will be destroyed by some act among the correspondents, but the start, at any rate, is in the right direction.

In other respects, too, Mr. Hoover has shown a gratifying sureness of touch. He lost no time in throwing the full weight of the administration behind the Mexican Government in the current rebellion; he took a decisive stand for Government oil conservation; he redeemed promptly his campaign pledge to call a special session of Congress and he continued to resist the demand of industrial interests for a general upward tariff revision.

In the two weeks he has been President he has, of course, settled none of the great problems ahead of him. He has worked no miracles. But he is on the job—very much on the job—and the presidency is again remindful of the days of Roosevelt and Wilson. How he will far when he gets Congress "on his hands" is a question that only the event can answer.

BEFORE YOU BUILD SEE
Manchester Mfg. Co.
1210 S. Vandeventer
Builders of Garages Bungalows, Cottages
CATALOG FREE

DON'T BUY YEAST NEXT WEDNESDAY
There's a big surprise coming!

SAVE! a rare opportunity to SAVE!

LOWER TERMS

10-Pc. BED-DAVENPORT SUITE
$2 Weekly



ALL FOR $129

A luxurious Bed-Davenport Suite finished in rich velour, consisting of a davenport that opens instantly into a full-size bed, fireside chair or club chair, together with a beautiful bridge or junior lamp complete, davenport table, book ends, end table, footstool, smoking stand and console mirror.

GAS RANGE $29.50
Well constructed throughout and a wonderful baker and broiler. Offered in black and white enamel.
50c WEEKLY

Chifforobe $16.95
Just look! This massive Chifforobe with five large drawers, roomy clothes closet and hat compartment, finished in either oak or walnut on gumwood, at.....
50c WEEKLY

BED OUTFIT
Another good buy—this three-piece Bed Outfit; consists of an all-metal walnut-finished bed, non-sag spring and a 45-lb. comfortable, all-cotton mattress, offered complete at this low price of..... $16.95
50c WEEKLY

3-Door, Side-Ice REFRIGERATOR
Built in a substantial fashion of selected wood. White enameled inside. Constructed to save you money on your ice bill. A rare value at..... $19.75
50c WEEKLY

KITCHEN CABINET
There is nothing more convenient than one of these all-oak Kitchen Cabinets as illustrated above. Large space for all your kitchen accessories, flour bin, silverware drawers, also a set of spice jars, sugar bowls, etc., with each cabinet..... $26.45
50c WEEKLY



$2 Weekly $2 Weekly

6-Piece Bedroom Suite $129
A typical March Sale bargain. A wonderful Suite, prettily designed and well constructed. A Suite that you will be proud to own. It consists of a roomy chifforobe, bow-end bed, large dresser and vanity dresser, bench and rocker to match. This attractive Suite must be seen to be appreciated.....

$3.50 WEEKLY
Pays for This Complete Outfit Nothing Else to Buy

See Silverstone's Famous 3-Rm. Outfit Complete $367
See What It Consists of
LIVING ROOM—Beautiful 3-piece overstuffed living-room suite—lamp and davenport table, end table, room-size rug.
BEDROOM—Full-size bed, chifforobe, dresser, and vanity dresser, bench or rocker, all-felt mattress, coil springs, pair of feather pillows, electric bed lamp, room-size bedroom rug.
KITCHEN—Guaranteed cabinet gas stove, 5-piece breakfast set, kitchen cabinet, congoleum rug and a beautiful dinner set.
Anything listed you do not need may be changed or we will give you credit accordingly.

These Bargains Are Also Offered at Our NEIGHBORHOOD STORE 5206 GRAVOIS

OPEN EVENINGS TILL 9 O'CLOCK
SILVERSTONE HOUSE FURNISHING CO
1114 OLIVE STREET

# Lloyd George Says Wilson Was Cajoled by French

Continued From Page 1B.

to enslaving Europe if not shattering the whole of European civilization.

France was not only sore when it contemplated what it had suffered but was also frightened when it thought of what it had escaped. It was during the prevalence of that mood that we met to frame the conditions of peace.

America had come late into the war. Her total casualties were therefore no higher than those of Australia. Moreover she was removed by many thousand miles of ocean from the scene of devastation. Her representatives consequently were in a better position to exercise calm and dispassionate judgment than were those of the countries where hundreds of thousands of homes mourned their dead. Half-way through the peace conference, I had to return to England to deal with a serious revolt amongst my parliamentary supporters who had been stirred up to suspicious antagonism by reports of my constant efforts to restrain the French severity. I was attacked in the powerful newspapers for my anti-French attitude. Nevertheless Britain recovered comparative composure before France. That was to be expected.

Britain's losses were appalling, her taxes were crushing, her cities had been bombed and her unarmed ships had been sunk by submarines. But the enemy had never landed on her soil. Her pride had not been humbled by seeing the German flag flying on British soil within 50 miles of her capital. Her workmen had not been forced to work for German taskmasters. She had not been compelled to destroy her own towns and villages by hundreds in order to rid them of an invader. She had won victory in battles fought on foreign soil and neutral seas. That is why it was more difficult for French statemen than for any other delegation to agree to a moderate or reasonable peace.

**Praise for Clemenceau.**

The public opinion to whom they were responsible was angry and terrified.

When these circumstances are taken into account, I think Clemenceau showed a calm and restraint that was beyond praise. Poincare, who was then President of the Republic, and Marshal Foch, the greatest military figure in the war, demanded much more exacting terms and they had French sentiment—at least Parisian sentiment—behind them in their demands. Had the control of the negotiations been in their hands, France would have insisted on annexing territory to the left of the Rhine. To meet in Paris was the cardinal blunder. President Wilson, when he visited London on his way to Paris, agreed that the Parisian atmosphere would not be a favorable one in which to discuss the terms of a treaty for remodeling and reconstructing European frontiers. When he went to Paris, he was over-cajoled into departing from this wise decision. President Wilson's subsequent surrender was largely due to Paris. Paris wore down his resistance by the usual admixture of insults and flatteries, threats and cajoleris.

As Churchill points out in his book, the duty of moderating the terms of peace thus fell ultimately on the British Empire delegation. By that time the bitter war between President Wilson and Paris had been concluded by the terms of peace negotiated between Clemenceau and Col. House. Paris had won and the poor President was bound hand and foot. On Silesia he was inclined to be obdurate. He wanted the whole province handed over to Poland. The French naturally agreed with him. Their main purpose at that time was to limit, strip and enfeeble Germany. The disparity in the population of France and Germany was with them an obsession and they favored any proposal that would reduce the German numerical superiority.

**How Britain Aided Peace.**

Had they succeeded over Silesia, another war would have been inevitable at no distant date. Rebellion would have followed repression and that would have drawn Germany into the conflict. Thanks to the firm intervention of the British Empire, proposals for a plebiscite of the Silesian population were forced into the amended draft. Churchill gives a dramatic account of this historic incident.

He also brings out the important fact that in the reparation clause of the treaty, no figures were inserted. Reckless critics of the treaty who take care never to read its terms assume that Germany was called upon by the treaty of Versailles to pay fabulous sums. No sum was mentioned in the treaty. The framers deliberately avoided giving any figures in the reparation clauses. It was the wisest course to pursue; first, the amount of the damage had not been assessed; second, prices were at that time abnormally high and the cost of restoring and rebuilding at that moment would have been at least twice as high as was likely to be in another couple of years. For that reason, any figure acceptable to the French or British opinion would have been extravagant. At that time very few people had realized the difference between payment made inside a country to its own nationals with national currency, and payment made across a frontier in foreign currency.

As Churchill points out, the treaty postponed to a later date not only the assessment of the German damage, but also the amount Germany was expected to pay. It prescribed that the extent of the damages should be surveyed and the cost of repairing be estimated. Germany was to be given an opportunity of checking these figures and afterward show cause as to the limit of her capacity to pay. Two years were given in which to prepare these estimates. A wise delay.

**Time to Cool Off.**

Time was given for passions to cool down and for financial problems to be examined and explained. It was easier to cut down in 1921 than it would have been in 1919. The aggregate damage inflicted on all the Allies was assessed in May, 1921, at $33,000,000,000. A colossal figure. But it was forgotten when the Allies came to consider Germany's capacity to pay, and their demand was reduced to the equivalent of $12,500,000,000. That was in 1921.

In 1922 further deductions were discussed. The German representatives at Cannes pleaded for a reduction in the 1921 annuities. Briand was quite ready to give full weight to the considerations urged by them. But Poincare thought otherwise. He was convinced he could easily collect all the cash needed to pay the whole bill in the Ruhr Valley. It was impossible to get any satisfactory solution until the Westphalian obsession had been disposed of.

When the reparation terms of the treaty are debated, one essential feature of those clauses is always overlooked. It was stipulated that the Reparations Commission set up by the treaty should be empowered from time to time to revise its demand if Germany raised the issue of her capacity to pay the annuity. It was also stipulated that the commission should include an American representative.

**France Dominated League.**

The action of Senate in rejecting the treaty altered the whole balance of the commission. It was vital that the United States should be represented on the tribunal. America was the only entirely disinterested party on that body. She claimed no share of the award. When the United States retired, France dominated the commission for whenever there was any division of opinion Belgium always in the end took the French view. The chairman was also French—he was Poincare.

That is the reason it was hopeless to seek any national decision as to the German capacity to pay from the Reparations Commission. The Dawes committee was in effect a restoration of the reparations clauses of the treaty as originally drafted. It set up a tribunal upon which the states were represented. Its decisions were not final and another committee is now sitting to reconsider the whole position. That is exactly what was contemplated by the treaty.

On reparations, experience has demonstrated the wisdom and foresight of the provision then made and the inexorable events have driven the parties back to the treaty of Versailles.


ADVERTISING NEWS FOR BUYERS

There may be some "cheering news" for you in today's Post-Dispatch store advertising about that purchase you must shortly make! You will also find many economy offers in today's Post-Dispatch classified columns.

ADVERTISEMENT

**If Ruptured Try This Free**



Apply It to Any Rupture, Old or Recent, Large or Small and You are on the Road That Has Convinced Thousands.

**Sent Free to Prove This**

Every ruptured man, woman or child should write at once to W. S. Rice 673-L Main St., Adams, N. Y., for a free trial of his wonderful stimulating application. Just put it on the rupture and the muscles begin to tighten; they begin to bind together so that the opening closes naturally and the need of a support or truss or appliance is then done away with. Don't neglect to send for this free trial. Even if your rupture doesn't bother you what is the use of wearing supports all your life? Why suffer this nuisance? Why run the risk of gangrene and such dangers from a small and innocent little rupture, the kind that has thrown thousands on the operating table? A host of men and women are daily running such risk just because their ruptures do not hurt nor prevent them from getting around. Write at once for this free trial, as it is certainly a wonderful thing and has aided in the cure of ruptures that were as big as a man's two fists. Try and write at once, using the coupon below.

FREE FOR RUPTURE

W. S. Rice, Inc.,
673-L Main St., Adams, N. Y.

You may send me entirely free a Sample Treatment of your stimulating application for Rupture.

Name .....

Address .....

State .....



# May-Stern & Co.

**S. E. Corner 12th and Olive Streets**

**STORE OPEN EVERY EVENING TILL 9 O'CLOCK**

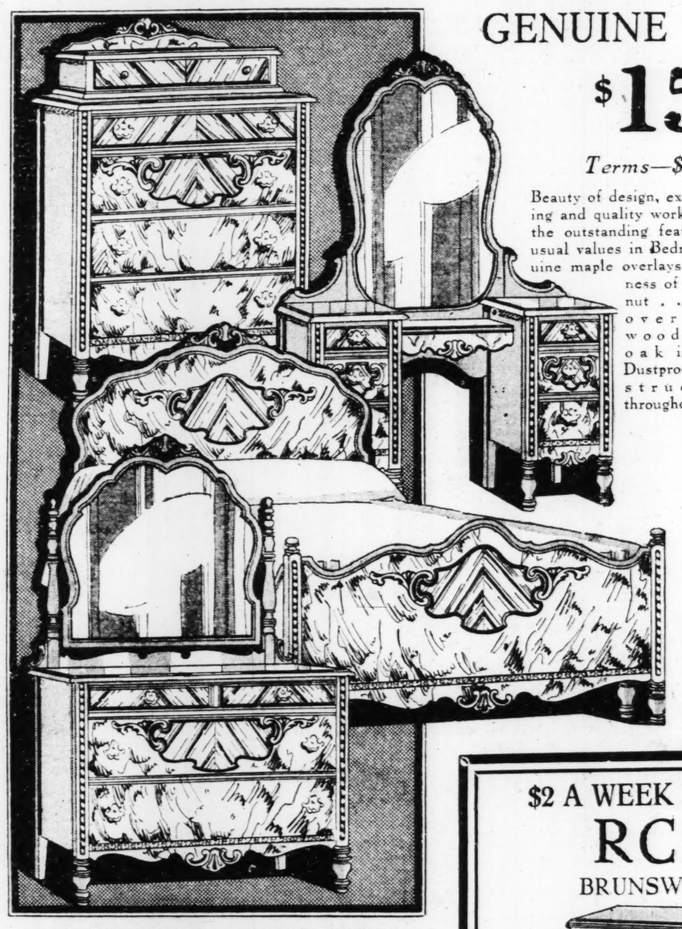
## YOUR CHOICE—THESE 4-PIECE BEDROOM SUITES

GENUINE WALNUT

$159

*Terms—$10 Down*

Beauty of design, exquisite wood graining and quality workmanship constitute the outstanding features of these unusual values in Bedroom Suites. Genuine maple overlays enhance the richness of the walnut . . . used over cabinet woods. Solid oak interiors. Dustproof construction throughout.





## ONLY $1 DOWN

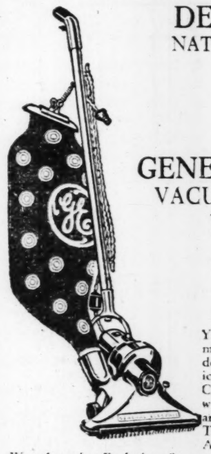
DELIVERS THIS NATIONALLY FAMOUS

GENERAL ELECTRIC VACUUM CLEANER TO YOUR HOME

$24.50

*Less Attachments*

Your choice of a Vacuum Cleaner is most important, because it is destined to give a lifetime of service. Investigate the General Electric Cleaner. It has 14 quality points that will convince you of its superiority and—above all—it is GUARANTEED by the General Electric Co. All Cleaners are equipped with motors that need no oiling and clean with a forceful suction that gets all the dirt.



*We Are the Exclusive St. Louis Dealers for General Electric Cleaner.*

$2 A WEEK PAYS FOR AN

## RCA 18

BRUNSWICK MODEL



NO INTEREST—NO EXTRAS
GUARANTEED SERVICE

You actually save $50 on this well-known RCA 18 Brunswick model, by buying now, at this special price. Complete, with 7 tubes (including rectifier), magnetic power speaker and genuine walnut table. Nothing else to buy.

$99

## ALL-STEEL REFRIGERATORS

$37.50

These snow-white, all-steel Refrigerators are the last word in sanitation. So easy to keep clean. Guaranteed cork insulation throughout. Side-icers—3-door models. Any ice quantity you desire.

*Terms—$4 Down*

ENAMELED KITCHEN CABINET

$39.85

In gray enamel. Equipped with every labor-saving device. Real values. See them.

*Pay $3 Down*

"LANE" WALNUT CEDAR CHEST

$24.50

"Lane" Cedar Chests are far superior to other Cedar Chests. In design. In selection of woods. In quality of workmanship. Ask for a "Lane" Chest.

*Pay $2 Down*

SIMMONS METAL BED

$9.95

Genuine Simmons all-steel Beds. Full size. Rich, brown, wood-finish metal. These Beds are bargains at this price.

*Pay $1 Down*

BABY CARRIAGE

$19.85

Comfortable Carriages with springs and rubber tires. Enamel finish.

*Pay $2 Down*

9-Piece Dining-Room Suite

*Genuine Walnut* . . $157

*Terms—$8 Monthly*

Consisting of 6-ft. extension table, china cabinet with linen drawer, large buffet, host chair and 5 side chairs upholstered with Venetian red, Jacquard velour.



3-Piece Fiber Reed Suite

$39.50

*Terms—$3 Down*

This Suite is exactly as illustrated. Colorful enamel finish. Automobile, spring-filled, loose cushion seat. Covered with cretonne.




Real Estate

PART NINE.

# VALUABLE SITE ON DELMAR AND UNION PURCHASED

**Acquisition of Southeast Corner by Unnamed Syndicate Follows Deal Across the Street.**

**$300,000 WAS LIST PRICE OF PROPERTY**

**Importance of Union Boulevard Enhanced—Recent Projects Involve $1,000,000 to $6,000,000.**

**By Berry Moore.**

Attention is being focused on the southeast corner of Delmar and Union boulevards, 103x176 feet, purchased yesterday by a syndicate represented by Perles & Stone, with offices in the Central National Bank Building. A two-story building comprising six stores and 15 apartments now occupies the site.

The consideration was not announced. The property, which was held by Joseph M. Ebeling and Bixby Smith, Inc., was listed at $300,000, a trifle less than $3000 a foot for the Delmar boulevard frontage of 103 feet. Annual rentals of the building approximate $20,000.

Identity of the syndicate was not disclosed, speculation is keen as to the plans in connection with the purchase, which is regarded as the forerunner of the improvement of the site with a pretentious structure. As one of the most prominent corners in the West End the site is regarded as destined ultimately to be improved with a building on a major scale.

**15-Story Project Starts May 1.**

Plans were recently announced for a 15-story apartment building of the set-back type, with stores on the first floor to replace the five-story Romayne apartment at the northwest corner of Delmar and Union boulevard. The site has a frontage on Delmar of 145 feet and on Union of 183 feet, extending to the Savoy court, which forms the north boundary. It was recently bought by a syndicate composed of clients of the Giraldin Bros. Real Estate Co., which will erect the building. Construction is scheduled to begin May 1. Cost is estimated at $1,500,000, including that of the site.

Purchase of this site was on a basis of $2000 a foot for the Delmar boulevard frontage, a total of $290,000, the building plans excluding from consideration the value of the present building. This corner has long been regarded as the premier site in this part of the city for a large apartment building, because of its large frontage on two of the most prominent east-west thoroughfares.

**Importance of Union Enhanced.**

The importance of Union boulevard has been greatly augmented by the Senate apartments and Congress Hotel and Embassy apartments, all Koplar projects, which have enhanced its prestige in no small degree. The Gatesworth Hotel, which preceded those three structures, is another distinguishing feature of this thoroughfare.

A noteworthy number of building projects, involving $1,000,000 or more in each instance has been disclosed since the first of the year. The largest in the downtown district contemplates the 25-story office building for the half block on the west side of Twelfth boulevard between Pine and Olive streets, as was told exclusively in Thursday's Post-Dispatch.

Others include an 18-story building with rail factilities for industrial interests to occupy three-quarters of a block at the southwest corner of Twelfth and Spruce streets, involving a cost of $6,000,000, and the 23-story Wenzlick Tower, to cost $4,000,000, designed for the southeast corner if Eleventh and Chestnut streets.

The most notable apartment building venture in the West End is the 23-story Park Plaza apartment Hotel now under construction by Koplar Cofistruction Co., at the southeast corner of Kingshighway and Maryland avenue which, when completed, will represent an outlay of $5,000,000 or more.

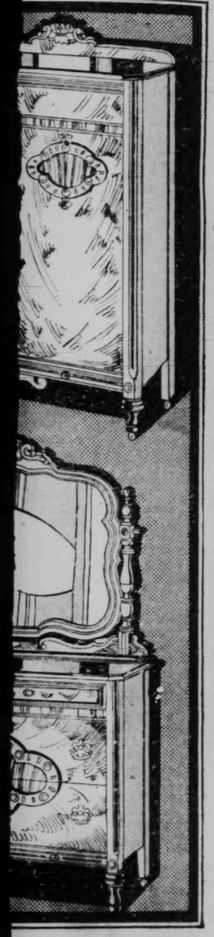
**North Union Apartment.**

Ground has been broken for an apartment and mercantile building on the North Union boulevard opposite Lexington avenue, which will contain 76 units of four and five rooms each, with large stores on the street front. This project is announced by Cornet & Zeibig representing the Monarch Realty & Building Co., of which F. F. Meckfessel is president. The contract for this project has been awarded to the Meckfessel Construction Co.

This building, which will occupy a lot 120x175 feet, will be of Spanish architecture, three stories in height. It will embody the most modern scheme of decoration and

Co.

SUITES



RIGERATORS
50

el Refrigerators are
n. So easy to keep
nsulation throughout.
. Any ice qauntity

Down

SIMMONS METAL BED

$9.95

Genuine Simmons all-steel Beds. Full size. Rich, brown, wood-finish metal. These Beds are bargains at this price.

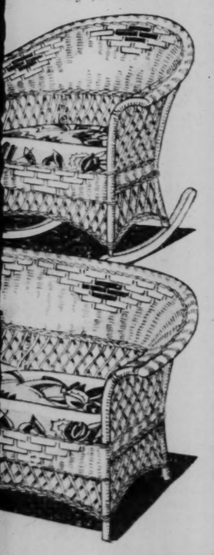
Pay $1 Down

BABY CARRIAGE

$19.85

Comfortable Carriages with springs and rubber tires. Enamel finish.

Pay $2 Down





Real Estate **REAL ESTATE** ST. LOUIS POST-DISPATCH **SECTION** For Sales

PART NINE. ST. LOUIS, SUNDAY MORNING, MARCH 17, 1929. PAGES 1—18B


# VALUABLE SITE ON DELMAR AND UNION PURCHASED

Acquisition of Southeast Corner by Unnamed Syndicate Follows Deal Across the Street.

$300,000 WAS LIST PRICE OF PROPERTY

Importance of Union Boulevard Enhanced—Recent Projects Involve $1,000,000 to $6,000,000.

By Berry Moore.

Attention is being focused on the southeast corner of Delmar and Union boulevards, 103x176 feet, purchased yesterday by a syndicate represented by Perles & Stone, with offices in the Central National Bank Building. A two-story building comprising six stores and 15 apartments now occupies the site.

The consideration was not announced. The property, which was held by Joseph M. Ebeling and Bixby Smith, Inc., was listed at $300,000, a trifle less than $3000 a foot for the Delmar boulevard frontage of 103 feet. Annual rentals of the building approximate $30,000.

Identity of the syndicate was not disclosed. Speculation is keen as to the plans in connection with the purchase, which is regarded as the forerunner of the improvement of the site with a pretentious structure. As one of the most prominent corners in the West End the site is regarded as destined ultimately to be improved with a buildin, on a major scale.

**15-Story Project Starts May 1.**

Plans were recently announced for a 15-story apartment building of the set-back type, with stores on the first floor to replace the five-story Romayne apartment at the northwest corner of Delmar and Union boulevard. The site has a frontage on Delmar of 145 feet and on Union of 183 feet, extending to the Savoy court, which forms the north boundary. It was recently bought by a syndicate composed of clients of the Giraldin Bros. Real Estate Co., which will erect the building. Construction is scheduled to begin May 1. Cost is estimated at $1,500,000, including that of the site.

Purchase of this site was on a basis of $2000 a foot for the Delmar boulevard frontage, a total of $290,000, the building plans excluding from consideration the value of the present building. This corner has long been regarded as the premier site in this part of the city for a large apartment building, because of its large frontage on two of the most prominent east-west thoroughfares.

**Importance of Union Enhanced.**

The importance of Union boulevard has been greatly augmented by the Senate apartments and Congress Hotel and Embassy apartments, all Koplar projects, which have enhanced its prestige in no small degree. The Gatesworth Hotel, which preceded those three structures, is another distinguishing feature of this thoroughfare.

A noteworthy number of building projects, involving $1,000,000 or more in each instance has been disclosed since the first of the year. The largest in the downtown district contemplates the 35-story office building for the half block on the west side of Twelfth boulevard between Pine and Olive streets, as was told exclusively in Thursday's Post-Dispatch.

Others include an 18-story building with rail facilities for industrial interests to occupy three-quarters of a block at the southwest corner of Twelfth and Spruce streets, involving a cost of $6,000,000, and the 25-story Wenzlick Tower, to cost $3,000,000, designed for the southeast corner if Eleventh and Chestnut streets.

The most notable apartment building venture in the West End is the 28-story Park Plaza apartment Hotel now under construction by Koplar Construction Co., at the southeast corner of Kingshighway and Maryland avenue which, when completed, will represent an outlay of $6,000,000 or more.

**Ivth Union Apartment.**

Ground has been broken for an apartment and mercantile building on the North Union boulevard opposite Lexington avenue, which will contain 26 units of four and five rooms each, with large stores on the street front. This project is announced by Cornet & Zelbig representing the Monarch Realty & Building Co., of which F. F. Meckfessel is president. The contract for this project has been awarded to the Meckfessel Construction Co. This building, which will occupy a lot 150x175 feet, will be of Spanish architecture, three stories in height. It will embody the most modern scheme of decoration and fixtures, together with equipment and appointments.

Ben Shapiro, architect, designed the structure, which was promoted by Anson H. Klauber, in connection with the Edward K. Love Realty Co. Cornet & Zelbig will have the management of the building which is scheduled for completion Aug. 1, 1929.

## As Projected Building Will Appear From Plaza



VIEW from the south of the projected 35-story office structure on the west side of Twelfth boulevard, between Olive and Pine.

## EASTON-TAYLOR TRUST CO. REPORTS 12 TRANSACTIONS

The Easton-Taylor Trust Co. report the following sales: 4550 Lucky st., bungalow, sold for Mrs. Mary McHenry to P. M. Killoughey; 2612-18 Clara avenue, two flats for James Casby to H. G. Nystrom; southeast corner Ashland and Fair avenues, two flats, a double store building with flats above, for Philip Silverstein to a client of R. Pierson; Maffitt avenue and Kingshighway, 60 feet on the north side of Maffitt, 150 feet west of Kingshighway, for Rev. P. B. Bradley to Louis Goldstein, 5240 Maffitt avenue, cottage for John F. Schneider to Harry Westman; Angelica and Florissant avenues, vacant lot 90 feet front for Benjamin Watson, to a client of the Wanstrath Realty Co., 7621 Teasdale avenue, bungalow for a client to Harry H. Howard; 3406 Marcus avenue, cottage for Miss Bridget O'Brien to Chirst Lohr; 3720 Avondale avenue, bungalow for John J. Macklin to a client of the Schaefer Realty Co., 4459 Ducky street, residence for William A. Sennewald to Sarah Rabon; 4442-44 Easton avenue, store and cottage for Charles Knittel to Meyer Waldman; Monroe avenue and Vinita Terrace, 50-foot lot to Elmer Rodgers for a client of the McCawley Realty Co.

## KARST QUITS ISAAC T. COOK FOR POST WITH WEISELS FIRM

Raymond W. Karst, connected with the Isaac T. Cook Co. for five years, has joined the Henry R. Weisels Co., Inc., as manager of office buildings. Karst will manage the new Plaza Olive Building at 1218 Olive street, which will be ready for occupancy about May 1. The building is under the joint management of the Weisels company, Inc., and Holbrook-Blackwelder Real Estate Trust Co. He also will have general supervision of the Humboldt office building, at Grand and Washington, and the Olivia office building at Grand and Windsor.

## JOINS UNION EASTON TRUST REAL ESTATE DEPARTMENT

B. G. Pickel, who recently returned to St. Louis after residing in Joplin for some time, has joined the real estate department of the Union Easton Trust Co.


FOR ADDITIONAL REAL ESTATE SEE PAGE 2B


## CHILDS LEASEHOLD DOUBLES IN VALUE

Chain Clothing Firm Subleases 614-16 Olive Street With Renewal Privilege.

Rossman-Clemons, a chain store clothing corncern, has acquired a sublease of the three-story building at 614-16 Olive street, which has enhanced the value of the 99-year leasehold on the property 100 per cent. Perles & Stone negotiated the lease.

The Childs Co. is lessor of the property under a 99-year lease, which it acquired 33 years ago at an annual rental of $15,000, about half the rental stipulated in the sublease, or 5 per cent on a valuation of $300,000.

The sublease gives Rossman-Clemons a renewal privilege for 41 years, the remaining portiin of the 99-year lease. The rental under the renewal privilege is at the rate of 6 per cent per annum on a valuation to be made by appraisers.

The first floor of the building, was formerly used as a cafeteria operated by Childs. The property has a frontage on Olive street of 40 feet.

The new Rossman-Clemons store has an L with an entrance at 212 North Seventh street, which occupies space also leased from the Childs restaurant.

Tom Durning is manager and Red Schuckman assistant manager of the new store.

## HUETTE SHOE CO. TAKES LEASE AT 710 OLIVE STREET

Martin & Breitt announce the leasing of the store at 710 Olive street to the Huette Shoe Co. for a shoe store for men.

This shoe firm has long been associated with downtown St. Louis. With this new location on Olive street and other downtown stores at 714 Washington and 420 North Sixth, Huette's will move locations in each of the major shopping districts. The downtown stores will carry men's and women's shoes, while the Wellnton store will feature shoes for all the family.

John L. Peters has been appointed manager for the new store. Officers of the Huette Shoe Co. are W. B. Huette, president; W. B. Huette Jr., vice president, and Charles M. Huette, secretary.

## PROPERTY DEAL CLOSED BY J. S. FEYDT JR. REALTY CO.

The Julius S. Feydt Jr. Realty Co. reports the sale of residence, 3546 Halliday avenue, for Virginia H. Kollas to Wm. C. Heinrichs; flat, 939 Para avenue, for Frank G. Kaufer, to Edward J. Hausdorf; 4165 Bowen street; northwest corner Ohio and Park, mercantile and flat building; 3542 Russell boulevard, to Dr. Parle,

## MARTIN & BREITT CO. LEASES TWO DOWNTOWN STOREROOMS

The Martin & Breitt Real Estate Co. has leased the five-story and basement building at 411 North Eleventh street to the Bailey-Henderson Wall Paper Co., now at 1115 Olive street. The new location will double the floor area of the firm. The building will be remodeled and possession will be taken about July 1. The property is owned by John O'Fallon Delaney, who was represented by the Franciscus Realty Co.

Martin & Breitt also have leased the storeroom at 411 North Sixth street to the Lucy Lou Shops of New York City. This is a chain store company, with 34 stores in operation. It handles ladies' apparel. The property was leased for Henry W. Lederer.

## WEBSTER GROVES BUSINESS REPORTED BY KENT JARVIS

Kent Jarvis reports the following sales: 24 Iola drive, Webster Groves, to Krodinger Realty Co., for Ola E. Klepper; lot on Laclede Station road, Webster Groves, to a client; lot on west side of Big Bend boulevard, Pennsylvania Park, to a client; three lots on Greeley avenue, Webster Groves, for C. M. Berry, to Prof. Hawkins; lot on Shady avenue, Webster Groves, to Henry Riggs, for Bank of Marion, Ark.

## REALTY FIRM CHANGES NAME TO ADOLPH K. FEINBERG CO.

The Feinberg & Jones Real Estate Co., 2914 North Union boulevard, has changed its name to the Adolph K. Feinberg Real Estate Co. Walter Jones has not been connected with the firm for the past 14 months.

The same management and employes will be retained, with Adolph K. Feinberg as president.

## AMERICAN PIANO CO. LEASES 1005 OLIVE ST.

Will Retail Mason & Hamlin, Knabe, Chickering and Ampico Player.

The American Piano Co. of New York has taken a 12 year lease on the four-story building at 1005 Olive street and has announced the opening of a St. Louis Ampico Hall in charge of R. W. Elam. This new retail piano store will handle the Mason & Hamlin, Knabe, Chickering, J. & C. Fischer, Marshall & Wendell pianos and the Ampico reproducing instrument.

The American Piano Co. has branches in the following cities: New York, Fordham, Brooklyn, Jamaica, Boston, Cleveland, Chicago, Newark, Atlanta and Milwaukee.

Elam is a native of St. Louis, having started in the business with the old Bollman Brothers Piano Co. He has made the piano business his work continuously and has spent most of his time in St. Louis. He was associated with Scruggs-Vandervoort-Barney for a number of years, after which he assumed the managership of the Massey Piano Co. of Des Moines, Ia. After two years he was brought to New York where he was assistant manager of Chickering Hall for three years.

Extensive alterations are being made to provide every facility, said Elam. "When we open April 1, we will have a store that will compare favorably with any in the West—four floors, displaying instruments in a wide range of models and prices.

## DELUGACH & SONS TO PUT ARCADE CITY ON MARKET

Delugach & Son, subdividers, who have been prominent in developing property along Gravois road, have accepted the exclusive selling agency from Pearl Realty & Investment Corporation for Arcade City. This property is on Olive Street road at North and South road in University City. Arcade City is fully improved and will be placed on the market in the near future at low prices and terms.

## LE RAE HAT CO. LEASES 1314-16 WASHINGTON AV.

The LeRae Hat Co. has leased for a long term of years the entire two-story and basement building at 1314-16 Washington avenue. The firm will occupy this entire building on May 1. The Kunce & Bauer Dress Co. has leased the entire west half of the first floor in the same building for a long term of years. The building was leased for the David Ranken Jr. School of Mechanical Trades, owners.

Hosiery Styles, Inc., has leased for a long term of years the storeroom at 3106 South Grand avenue. A new front will be installed. This lease was made for the Carclar Realty & Investment Co., owners.

The Junior Pants Co. has leased the entire second floor at 801-3 Lucas avenue, for a factory, office and stockroom. This lease was made for the Barrow Corporation. Arthur T. Riley has leased for a term of years the three-story and basement building at 1311 South Broadway as a furniture store. Lee M. McBride has leased the storeroom at 1111 Washington avenue to be occupied as a barber shop. Nick Balser has leased the storeroom at 102 North Third street where he will conduct a restaurant and cafeteria. Oscar Winters has leased the one-story building at 214-16 South Seventeenth street to be used as office, stockroom and salesroom. He will handle a line of iron pipe and fittings of all kinds. Harry and Sophie Frank have leased the newly erected storeroom at 4135 Easton avenue where they will conduct a store for ladies' ready-to-wear apparel.

All parties in these transactions were represented by the Mullin-Walters Realty Co.

## WORK ON 35-STORY BUILDING EXPECTED TO START MAY 15

Interior and Exterior Plans for $6,500,000 Structure at Olive, Twelfth and Pine, Are Announced

Plans for the exterior and interior construction of the new 35-story, $6,500,000 office building on the west side of Twelfth boulevard, from Olive street to Pine street, have been announced.

The building, as shown in a view printed in Thursday's Post-Dispatch, is to be of the seriate tower type. Its frame will be of structural steel, fireproofed with concrete, the floors and roofs being reinforced concrete. It will be supported on 75 concrete caissons extending to bed rock about 50 feet below the sidewalk level.

The exterior will be of fine matt brick, trimmed with terra cotta bandings at the top of each of four stage levels. Partitions will be of gypsum or hollow tile. Marble will be used for the wainscoting and terrazzo for the floors.

Wide entrances, several stories in height, on Twelfth boulevard, Olive and Pine streets, will open into an arcade extending 193 feet from the north to the south end. Shops will have display windows within and without. The building will be equipped with 11 high speed elevators, capable of traveling 650 feet a minute.

It is planned to start excavation May 15. Twenty-five per cent of the office space has been taken, the management says. The company incorporated to construct the building is the Builders' Investment Co., but it is stated that no name for the structure has been selected, even tentatively.

Officers of the company are: President, E. W. Bannister, vice presidents, W. F. Bixby and W. J. Holbrook; secretary, W. J. Knight; directors, the officers and H. L. Campbell, G. R. Bartling, J. Gates Williams and Lon Harlow. Mansky & Bartling are architects, and W. J. Knight & Co. and the structural and foundation engineers. The ground was purchased from the Essex Investment Co. and the Barnight Realty Co., in which Bixby and Knight are interested respectively. The ground was assembled by Henry R. Weisels, Inc., and the Holbrook-Blackwelder Real Estate Trust Co.

The project was financed through Chicago institutions, the owners being represented by Young & Becker, brokers of Chicago.

This new building, with the Missouri Pacific building and the Olive-Plaza building, its nearest neighbors, is expected to enhance values on Olive street in the Plaza neighborhood and farther west. It will be a big step in the making of the new Olive street, in the opinions of real estate men.

## CHARLES GUNDLACH FORESEES GOOD YEAR AFTER TRIP EAST

Charles Gundlach, president of the Charles Gundlach Realty Co., and Mrs. Gundlach just returned from Washington, D. C., after attending the inauguration. Gundlach also went on business and reports that the year 1929 will be one of the best we have had.

## M. U. SLONIM IN LARGER OFFICE AT 813 1-2 CHESTNUT

M. J. Slonim has taken larger quarters at 813½ Chestnut street. He was formerly at 621 Chestnut street. He is one of the most active members of the St. Louis Real Estate Exchange.

## WENZLICK WILL OPEN 42-ACRE SUBDIVISION

Land Adjoins Tract Recently Purchased for $1,000,00 High School.

A large subdivision, not yet named, will be open soon by Albert Wenzlick, president of the Albert Wenzlick Real Estate Co. The land includes 42 acres between Pernod and Bancroft avenues and Hampton boulevard and Watson road, west of and adjoining the 25-acre tract purchased by the School Board for a $1,000,000 high school. The subdivision will have 10,760 feet frontage, on Pernod, Tholozan, Marshall, Lindenwood, Winona and Bancroft avenues. Also running through the property is Chippewa street. Grading work was started a week ago.

## MILTON B. BELLIS REPORTS TRANSACTIONS OF THE WEEK

Milton B. Bellis, president of the Bellis Realty Co., reports the following sales: 4153 Shenandoah avenue, an eight-room residence, to Thomas Yates from Henry A. Grimm; 30-foot lot in Page-Kingsland subdivision to W. A. Lechtreck; 35 Gregan place, a five-room bungalow, to D. C. Zytowski from W. P. Gruner; 912-14 Tyler street, three-room double flat, to J. J. Mullen; 4922 Devonshire avenue, 5-6 room flat, to George Dillon for Regina Weaver.


BEFORE YOU BUILD ... SEE
Manchester Mfg. Co.
1210 S. Vandeventer
Builders of Garages Bungalows, Cottages
CATALOG FREE

TRELLIS TEA ROOM
453 De BALIVIERE
We Will Serve All This Week
Our Anniversary SPECIAL DINNER.. $1.00



Sunday Dinner Served from 12 Noon to 9 P. M.
Creme of Celery Soup or Fruit Cocktail
Pickles Olives Celery
Choice of Half Spring Chicken, fried or broiled, or Roast Long Island Ducklinz, Cranberry Sauce, or Broiled Fillet Steak, Mushroom Sauce
New Potatoes, Cream Sauce
Creamed Peas
Sliced Tomatoes on Lettuce, French Dressing
Fresh Mustard Greens
Hot Rolls
Apple Pie, a la mode, or Strawberry Cobbler
Ice Cream and Cake
Coffee Tea Milk
Open 7 A. M. to 9 P. M. Daily and Sunday
For Reservations Call CAbany 2024

For Those Investors, Large and Small,

who are looking for suitable investments, we have a varied list of properties where the income is steady and secure. A call will bring a representative to your home or office with detailed information.

GIRALDIN BROS. R. E. CO.
ESTABLISHED 1890

5½%--6%--6½%
$500 and $1000 Denomination
1st Mortgage Serial Gold Notes
INTEREST PAYABLE SEMI-ANNUALLY
Secured by First Mortgage on Highly Improved St. Louis Real Estate
We recommend them as an absolutely safe investment
For Circulars, write, phone or call
EDWARD K. LOVE REALTY CO.
In business over thirty years 704 CHESTNUT
MAin 1207—GArfield 0776 MAin 1208

LOANS--6%--LOANS
Absolute safety—Guaranteed to be first deeds of trust, security city real estate. Clear title and insurance, write or phone for list.
Julius S. FEYDT Realty Co.
LAclede 3841 3521 S. Grand Bl.

Before Building Investigate
Olde Stonesfield Slate Roofs and Flagging



Texture—OLDE STONESFIELD ROOFS in their many colors and varying thicknesses stand alone in texture and economy.
Display—See the interesting displays of these roofs at our ST. LOUIS OFFICE, 320 NORTH GRAND BLVD.—Telephone JEfferson 4042.
Application—OLDE STONESFIELD ROOFS are furnished and applied by the various members of THE MASTER SLATE & TILE ROOFERS' ASSOCIATION
THE JOHN D. EMACK CO. J. J. Ward, Dist. Mgr.

WANTED—ACREAGE
Have you a tract of land 15 to 50 acres that is already subdivided and you would like a successful selling organization to dispose of lots for you? Or if you have a tract, would you subdivide it, we to sell lots for you on a commission basis? Property must be in St. Louis County.
Box W-351, Post-Dispatch

NOTICE TO THE BUILDING INDUSTRY
Exhibits are now being installed in the Permanent Exhibit of Building Materials and Equipment, established in the Arcade Building for the convenience of Architects, Engineers, Contractors and the Public. A limited space is still available.
Exhibit Will Open to Public April 1st
The Building Industries Exhibit Bureau, Inc.
808 Arcade Bldg.—Phone CEntral 5045.
Wm. F. Wischmeyer, Pres. Geo. R. Bartling, V. P.
Edward Lantz, Treas. James Riordan, Secy.



REAL ESTATE LOANS
Let us help you finance the building of your new home with either a three, five or fifteen year loan and at a minimum cost to you.
LACLEDE BOND & MORTGAGE CO.
714 Chestnut St.
CH. 6910 Loan Correspondent Metropolitan Life Insurance Co. CH. 6913

## ISAAC T. COOK CO. REPORTS CLOSING TEN LEASES

Isaac T. Cook Co. reports closing 10 leases.

The Keeler-Murray Printing Co. a new corporation, of which Henry G. Keeler is president and treasurer; Robert E. Murray and William G. Henley, vice presidents, and Walter E. Morris, secretary and general manager, has leased the seventh floor of the Leather Trades Buildings, 1600 Locust street.

The lease on the store room at 320 N. Eighth street, was renewed for a further term with Isadore Schwartz, the present lessee.

A. L. Sullivan Textile Weaving Co. has executed a new lease for the sixth floor of the Sesame Building at 505 N. Seventh street.

The M. M. Cohn Mfg. Co. has leased the entire fourth floor of the building at 615-21 N. Ninth street.

The Heineman Office Utilities Co., which recently leased the ground floor and basement at 1121-23 Locust street, has leased the third floor of the building in which they are situated in addition to their present quarters.

A. T. Ahlberg signed a new lease on the store room 2341 Locust street.

The Southern Surety Co., with general offices in the Paul Brown Building, obtained a sublease on 12,000 square feet of the Hamilton-Brown Building, 1134-36 Washington avenue, and will occupy the premises for storage and stationery supply room.

The store room at 713 N. Euclid, in the Roosevelt Hotel Building, was leased to Norma N. Austin, who will conduct a dress shop.

The store room at 802 Pine street, was leased to E. Westgate and J. O'Brien.

The Selle Jewelry Co., occupying space on the first floor of the Arcade Building, executed a new lease on the premises it now occupies.

## 9-ROOM HOUSE AT 4152 FLORA SOLD BY C. M. M'DONALD CO.

The C. M. McDonald Real Estate Co. reports the following sales:

4152 Flora place, nine-room residence, for a client to John Sachse; 4412-14-16 Morganford road, three stores, for Joseph Genoni to Jake Koldun; 1430 Papin street, tenement, for Ora L. Risler to George C. and Paul Schneider; three lots on east side of Janet avenue, West Walnut Manor, for Bernard and Jack Caruso to Elmer F. Meinecke; lot on west side of Engelholm avenue, north of St. Charles Rock road, for John Lally to George C. Schneider; lot on west side of Engelholm avenue, north of St. Charles Rock road, for Ellis W. Murray of Texarkana, Ark., to George C. Schneider.

## KNICKMEYER-FLEER CO. TRANSACTIONS ARE LISTED

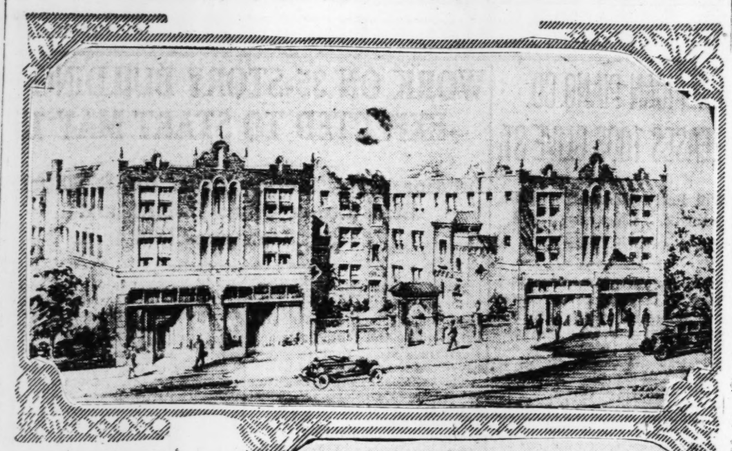
The Knickmeyer-Fleer Realty & Investment Co. reports the following sales:

3949 Greer avenue for Edward Buschardt Sr., to John Schneider; 4041 Labadie, for Edna Lauff to Alvin F. Kopman; lot in Harris place for Elmer Schwartz to Clifton W. Burgener; 8301 Racquet drive to Ernst S. Spellmeyer; lot on Darst place for J. S. Harper to Carl C. Koeln; lot in Bel-Nor for Bel-Nor Realty Co. to Wallace M. Smith; 4622 St. Louis avenue, for Emma Langenberg to Vincent Geluso; lot on Moorland drive for Vincent Geluso to Edwin W. Roscher; 4700 Farlin, for Fred Messmer to Bernard H. Boedeker; lot on Ridgeview drive, Bel-Nor, to Louis W. Huber; 2342 Montgomery, for Christiana Mersch to Anthony Zielinski; 4314 Euclid, for Carl E. Lund to John F. Helmer; 3211 Iowa, for John F. Riegel to Stephen Unger; 5438 Loughborough, for John L. Wilson to Caroline Humbert; 5442 Loughborough, for John L. Wilson to George J. and Myrtle Humbert; 5524 Hebert street, for Vera Rowe to Joseph P. Tobin; lot on Sacramento, for Frank S. Neill to E. B. Fogg; 4650 Maffitt, for Emil Runge to G. H. E. G. and Clara Walchli; 3851 Sherman place, for E. W. Roscher to W. H. Lotz; lot in Bel-Nor to Emma Langenberg; lot in Bel-Nor to W. F. Heideman; two lots at Carter and Richards place, for E. W. Roscher to Roosevelt Construction Co.

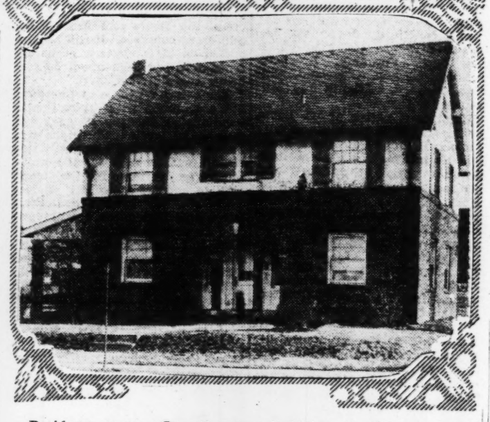
Other sales include: 4279 Holly avenue, for J. F. Riegel to I. W. Schmidt; 5515 Genevieve for Irving W. Schmidt to J. F. Riegel; 3508 Central place for Louise Schmidt to Emily Domermuth; 1535 Gregg avenue, for G. L. Sours to Narcissa Wise; 1628 Gregg, for G. L. Sours to Pearl Leonard; 2710 Wheaton, to William Williams; 4936-4942 West Pine boulevard, to a client; 3915 Kennerly, for Edward Volz to Mary Pedrotti; 5363 Wabada, for Fred Tinkham to Clifton W. Tinkham; 3515 Central place, for Emma Langenberg to Roy J. McMurrough; 3130 North Thirteenth street, for John Vahrenhold to Stephen Novogratz; lot in Den Avis Park for Elbert Cole to Frederick H. Bokamper; lot in Bel-Nor for Bel-Nor Realty Co. to Harry A. Spellmeyer; lot in Bel-Nor for Bel-Nor Realty Co., to Jeanette A. Angell; 5405 Claxton avenue, for Ernest H. Spellmeyer to Herbert W. Weege Jr.; lot in University Heights for Cecile O'Hara to Louis P. Lehman; 8513 Racquet drive to Joseph A. Riordan; 1447 Graham, for John C. Brockmeier to William J. Thompson; 7211 Stanford avenue for John C. Brockmeier to William D. Brandon; 3208 Harper street, for Lena Greve to Percy J. Perrin; 6904 Grove street, for John W. Schultz to Andrew Harles; 4228 Lexington avenue, for Frank S. Neill to Edward Volz; lot in Bel-Nor for Bel-Nor Realty Co., to Edmund Sucher; 4021 North Twenty-fifth street, for Rudolph Arnsperger to Frank Bolbecher; 3608 North Twenty-fifth street, for August H. Stuermann to Rudolph Arnsperger; 4934 North Union, for Joseph E. Long to Emma Winkler; 3515 Central place, for Emma Langenberg to Adolph Jacobsmeyer; 7218 Nashville, for Rev. W. R. Warren to Frank A. Mahon; 4527 Adelaide, for Elizabeth L. Neuman to Eugene and Lala Clepper.

This company also made loans aggregating $576,990.

## Structure Planned for Union Boulevard; Home Sold



Building to be erected on North Union boulevard, opposite Lexington avenue by the Monarch Realty and Building Company, of which F. F. Meckfessel is president. Ben Shapiro, architect; Meckfessel Construction Company, contractors. Management of the building will be under Cornet & Zeibig.



Residence at 7140 Cornell avenue in University City purchased by Edward Bridges. The Cyrus Crane Willmore Organization handled the transaction.

## DAVID LEAHY REPORTS SALES IN GRAND-GRAVOIS SUBDIVISION

David P. Leahy reports the following sales:

In the Grand-Gravois subdivision, 35x142 on Dunnica street for A. E. Galik ot Mary E. Williamson; 30 feet on Juniata street to Frank Hardt, builder; 30 feet on the north side of Chippewa to E. Petzoldt; 160 feet on the north side of Dunnica to Elmer R. Ott; 40 feet on the south side of Chippewa and 35 feet on the north side of Meramec to J. Rohrback. In the Watson-Maurice subdivision, 30 feet on Hancock to Walter Siefert; 30 feet on Hancock to Edward Siefert and 30 feet to Harry Siefert. Bungalows will be erected on all of these lots.

Forty by 120 feet on Potomac street in Morganford were sold to Mr. Mockbee. On Tower Grove avenue, 42x125 feet were sold to A. E. Garrison.

## CHARLES E. THOMAS CO. JOINS REAL ESTATE EXCHANGE

At a meeting of the board of directors Thursday, the Charles E. Thomas Realty Co., 214 North Vandeventer avenue, of which Charles E. Thomas, president; Edward W. Wiese, vice president; Walter Wiese, secretary; Edward R. Thomas, treasurer, and Leonard E. Kirven, manager, was admitted to active membership in the St. Louis Real Estate Exchange. The following applicants were admitted to affiliated membership: Hamilton State Bank, 5852 Delmar boulevard; Norman J. Sadler, lawyer, 208 North Broadway; Standard Oil Co., 314 North Jefferson avenue, and the West Disinfecting Co., 515-17 Franklin avenue.

## H. E. KELSEY CO. OPENS BRANCH IN GRAVOIS DISTRICT

The Howard E. Kelsey Realty Co. has opened a branch office at 8216 Gravois avenue, to facilitate the handling of properties in the Gravois district.

## VERSCHLEISER'S NEW OFFICE

Robert Verschleiser announces the removal of his office to Room 218, Wainwright Building, due to growth of his rent collection business.

### Houses and Lots Sold by Welz.

The Charles F. Welz Real Estate Co. reports the following sales: Bungalow at 3922 Lincoln avenue for James Swain to Ennis L. Johnston; 30-foot lot on Goener avenue for Max Rehmer to Arthur Koberman; 30-foot lot on Goener avenue for Peter A. Helfenstein to Arthur Koberman; a bungalow at 4920 Hummelsheim avenue for Joseph Zingrich to August Reinbold; 58-foot lot on Bingham avenue for William C. Crecelius to Arthur Koberman; 35-foot lot on Marwinette avenue for George Wingbermuehle to Arthur Koberman; bungalow at 4109 Wilmington avenue for Joseph Brussel to Otto Nitsch; bungalow at 4088 Concordia avenue for Joseph Brussel to Walter Werner; 35-foot lot on Wilmington avenue for John F. Krieg to Edward J. Fennessey; 40-foot lot on Concordia avenue for Edward J. Rieth to William Detterman; bungalow at 6262 Printz avenue for Joseph Zaretsky to Lula Cerny.

## 18,250,000 Famine-Stricke Chinese

NANKING, China, March 16. — Three Chinese provinces have 16,250,000 persons suffering from famine conditions, the Minister of Public Health reported today upon returning from the provinces of Shensi, Kansu and Honan. His trip was made to investigate reports of distress there and advise the central Government as to the best steps to be taken. He found Shensi had 6,250,000 famine sufferers, Honan 7,500,000 and Kansu 4,500,000.

## 3607-11 SOUTH BROADWAY SOLD BY LUPFER-ACKER, INC.

Lupfer-Acker, Inc., 107 North Seventh street, reports the following sales: 3607-11 South Broadway and 1904 President street, stores, flats and garages, to Elmer Pollak; 2107 Princeton place, Richmond Heights, new five-room bungalow, for Carl Jag; 6911 Bruno avenue, a two-family flat, for Henry J. Schute; 120 feet of vacant ground on the south side of Tulane avenue, east of Midland, to E. O. Kimmich, and 3317 South Seventh street, a tenement, from Nickolaus Reiter to Josef Muehlbauer.

## KANSAS CITY BAR TO HONOR JUDGE KIMBROUGH STONE

### 500 Judges and Lawyers From 13 States in Circuit Expected to Attend Banquet.

Special to the Post-Dispatch.

KANSAS CITY, Mo., March 16. —A dinner in honor of Judge Kimbrough Stone of the United States Circuit Court of Appeals will be given by the Kansas City Bar Association the night of April 6, at the Kansas City Athletic Club.

The dinner will be atended by Federal Judges and leading attorneys from the 13 States in the Eighth Circuit of which Judge Stone is presiding judge. The Circuit recently was divided by an act of Congress and a tenth circuit created.

All of the district judges in the former Eighth Circuit have been invited, and many have signified their intention of coming. Justice Willis Van Devanter of the United States Supreme Ciurt, who has had special jurisdiction over the Eighth Circuit, also has been invited.

Gurney Newlin of Los Angeles, president of the American Bar Association, has accepted an invitation to attend. About 500 guests are expected.

Ex-Senator James A. Reed will be one of the speakers. Among the other speakers will be one of Judge Stone's Federal Court associates.

The former Eighth Circuit, over which Judge Stone presided extended from the Canadian line to Mexico and included Arkansas, Colorado, Iowa, Kansas, Missouri, Nebraska, New Mexico, North Dakota, South Dakota, Oklahoma, Utah and Wyoming.

## SUES POSSE FOR KILLING GIRL, 6

### Father of Slain Child Brings $10,000 Action at Clinton, Mo.

By the Associated Press.

CLINTON, Mo., March 16.—Suit for $10,000 was brought today against August W. Kahman, sheriff of Henry County, and six members of a posse alleged to have killed Elenore Herrigon, 6 years old. The sheriff on Jan. 10 notified T. G. Hall of Windsor, a constable, to halt an automobile which the sheriff had under suspicion. Hall formed a posse and attempted to halt a car driven by Phillip Herrigon, father of the girl, and the plaintiff in today's suit.

Herrigon, mistaking the members of the posse for robbers, put on speed to pass them. The possemen fired and the child was killed. Other parties to the suit, aside from the sheriff and the constable, all members of the posse, are Windsor business men. They are R. K. Palmer, Ross Major, J. W. Piper, A. L. Duff and Robert G. Frazer.

## Index To Classified Advertisement

### In This Section Real Estate


| | Page |
|---|---|
| Apartments, for Rent | 7 |
| Apartments for Sale | 11 |
| Apartments, Furn. (For Rent) | 3 |
| Apartments Wanted to Rent | 7 |
| Builders' Column | 7 |
| Bungalows, Cottages (Rent) | 6 |
| Bungalows, Cottages (Sale) | 10 |
| Business Property, Wtd. to Rent | 7 |
| Business Property (For Sale) | 14 |
| Business Property (For Rent) | 6 |
| Dwelling (For Rent) | 6 |
| Twellings for Sale | 12 |
| Dwellings Wanted to Rent | 7 |
| Exchange (Real Estate) | 7 |
| Farms, Farm Land | 14 |
| Farms for Rent | 14 |
| Farms Wanted | 14 |
| Financial | 14 |
| Flats Wanted to Rent | 7 |
| Flats for Rent | 4 |
| Flats for Sale | 11 |
| Flats, Etc., For Colored (Rent) | 6 |
| Flats for Rent (Furnished) | 6 |
| Garages, Stables | 6 |
| Hotels | 2 |
| Houses, etc. (Colored) | 6 |
| Improving Property | 14 |
| Investment Property | 14 |
| Loans | Pt.10,Pg.6A |
| Lots for Sale | 13 |
| Money Wanted | 14 |
| Office Space | 7 |
| Personal Property Loans | Pt10,Pg6A |
| Real Estate Wanted to Buy | 8 |
| Real Estat— Country | 14 |
| Real Estate Loans | 14 |
| Real Estate (Colored) | 14 |
| Real Estate (Other Cities) | 14 |
| Residences for Rent | 6 |
| Residences for Sale | 12 |
| Residence Wtd. to Rent | 7 |
| Resorts (Country Board) | 7 |
| Stocks, Bonds | 14 |
| Suburban Property for Rent | 6 |
| Suburban Property for Sale | 8 |


### FOR SALES


| | |
|---|---|
| Animals | Pt.10,Pg.6A |
| Aquariums and Fish | Pt.10,Pg.6A |
| Automobiles | 16 |
| Auto Accessories | 18 |
| Auto Loans | Pt.10,Pg.6A |
| Bicyles, Motorcycles | 15 |
| Books, Periodicals | 15 |
| Boats, Launches | 15 |
| Building Materials | 16 |
| Clothing | 16 |
| Coal, Coke, Wood | Pt.10,Pg.6A |
| Exchange (Misc.) | Pt.10,Pg.6A |
| For Sale (Misc.) | Pt.10,Pg.13 |
| Household Goods Wtd. | 15 |
| Household Goods for Sale | 15 |
| Horses, Vehicles | 16 |
| Instruction (Music) | 16 |
| Jewelry, Gold, Silver | Pt.1,Pg.13 |
| Loans | Pt.10,Pg.6A |
| Machinery | Pt.10,Pg.6A |
| Miscellaneous for Sale | Pt.1,Pg.13 |
| Motorcycles | 15 |
| Office Furniture | 15 |
| Personal Property Loans | Pt10Pg6A |
| Pianos—Musical | 16 |
| Plumbing Supplies | 15 |
| Poultry, Birds | Pt.10,Pg.6A |
| Radio Supplies | 16 |
| Refrigerators | 15 |
| Roofing Materials | 16 |
| Safes | Pt.1,Pg.13 |
| Seeds, Plants | Pt.10,Pg.1A |
| Sewing Machines | 15 |
| Stamps and Coins | 16 |
| Table Supplies | 15 |
| Talking Machines | 16 |
| Tires, Accessories | 13 |
| Typewriters | 15 |


### APARTMENTS FOR RENT
West

**HAMPDEN HALL**
McPherson at Newstead
Offers 14 floors of 3 and 6 room apartment homes. Each apartment is laid out to afford the maximum of unobstructed outlook.
Avail yourself of an opportunity at this time to obtain one of the most desirable apartments in St. Louis; $165 and $200.
M. H. RODEMYER & COMPANY
109 N. 8th — Main 4124

### HOTELS

ALCAZAR HOTEL, 3127 Locust—Clean; $1 day; weekly rates; tub baths and shower; garage. (c8)

Cabanne Hotel, 5545 Cabanne
UNDER NEW MANAGEMENT
Splendid rooms, with modern appointments, $16 a week and up including board; also daily rates. American plan; cuisine unexcelled. FOrest 8095. (c8)

EMPRESS-RIALTO HOTEL; near Grand and Olive—Nice clean rooms, $1 and up; weekly rate. 3534 Olive st. (c99)

FAIRGROUNDS HOTEL
FIREPROOF MODERN
Half block west of Grand, opposite Fairground Park; excellent transportation; large closets, spacious lobby and real hotel service; all rooms outside, with combination tub and shower. Daily $2 up, weekly $10 up. GET AWAY FROM THE HEAT AND SMOKE OF CONGESTED PART OF CITY. YOUR RESERVATIONS SOLICITED. (c3)

TEL. AVALON—Pershing and Taylor; St. Louis' finest family hotel; special rates to permanent people; American and European plan. (c8)

AE HOTEL, 324 N. 3d—$2.50 per week, shower and tub baths; steam heat. (7)

FW WESTMORELAND HOTEL—4496 Maryland av., beautiful family hotel; special rates to permanent guests; $40 up; American and European. (c8)

### APARTMENTS
APARTMENTS FOR RENT
Central

VARREN APT., 1117 PINE — 3 rooms, 4-room efficiency; electricity and gas included; $60.
HERON E. & R. G. SCOTT, 800 Chestnut.

North

APARTMENT—Pope and West Florissant; delightful apartment; 4 rooms and bath; opposite park; heat, janitor service, hot and cold water; rent reasonable. See Mrs. Seymour, Manager of apartment, 4685 Pope av.

ASHLAND, 4302—3 rooms and bath; $27.50 per month.
H. W. J. WILLMANN, Chestnut 1587. 119 N. 7th st.

EAST GRAND, 2136—At Florissant; efficiency; modern; heat, janitor service.

EAST GRAND, 2136 — At Florissant; efficiency; modern; heat, janitor service. (c99)

NINETEENTH, 3113A N.—3 rooms; electric gas, bath; will decorate to suit tenant; rent $30. (c)

ENROSE, 4139—Four rooms, tile bath, hardwood floors, steam heat, janitor service; $55. Call Tyler 1084.

ST. LOUIS, 3529—3-room efficiency apartment; heat, janitor service and electric refrigator furnished.
JARTWIG DITSCHINGER, Lindell 3943.

TAYLOR, 4117 N.—4-room efficiency; modern; reasonable. Colfax 8511J. (c83)

4412 WEST FLORISSANT
3-4-room efficiency; includes heat and electric refrigeration. V. A. ANNEBERG, 808 Chestnut. Main 4393.

ONLY A FEW LEFT
in This Newly Completed Apartment
THE PALMER
NEW FIREPROOF BUILDING IN NORTH ST. LOUIS
Northeast corner Spring and Palm. The most modern and conveniently arranged apartment in the city. Apartment consists of living room with concealed bed, full-size bedroom, dinette, kitchenette, tile bath with shower, refrigeration furnished; Quick Meal gas range, built-in ironing board, linoleum on kitchen floor; garage in rear.
RENT $65
REPRESENTATIVE ON PREMISES
Don't fail to see these wonderful apartments.
DUBINSKY REALTY CO.
504 Wainwright Bldg. — MAin 2757

Northwest

ASHLAND, 4702—5 nice rooms; Frigidaire; heat furnished; $55. Lindell 2360W.

CLARA, 3316—3-room efficiency; $40. KAMP, 103 N. 7th. CEntral 3553.

EUCLID, 2900A N.—6 rooms, sun parlor, gas, electric, bath, $75; inquire downstairs.

EUCLID, 4120 N.—First and second floor south; 4-room efficiency; modern throughout; heat and janitor service; rent $45.
KNICKMEYER-FLEER RLTY. & INV. CO. 3120 N. Grand. Colfax 3485.

FLORISSANT, 3082 W.—4 rooms, bath; screen porch; hot-air furnace; newly decorated; $45; garage optional. (c)
ALVIN COURT.

2815 Goodfellow, new; only one 4-room efficiency left; $55. (c)
GOODFELLOW, 2742-48—Just a few left of these new, modern apartments with Frigidaire; rent $45. See today without fail. Call PArkview 4500. (c99)

KINGSHIGHWAY, 3801 N.—4 and 6 rooms, with electric gas refrigeration and heat furnished; rent $70 to $80.
B. H. STOLTMAN R. E. CO., Realtors 4003 Chouteau. GRand 1091. (c92)

MAFFITT, 3809—Second floor, new 5-room efficiency; steam heat, refrigeration, etc.

NATURAL BRIDGE, 4610—Apartment; 4 rooms, tile bath, laundry, $42.50.

NATURAL BRIDGE, 5372—Beautiful 3-room apartment, including heat, light, gas, etc.; rent only $50.
WEST END REALTY & CONST. CO., 3416 Union bl. EVergreen 6227.

RENTS $60 TO $62.50.
5532 Natural Bridge; 4-5 room efficiencies, just completed; refrigeration, light, heat, janitor; see field agents, 5550 Natural Bridge.
POMEROY-BERG R. E. CO. EVer. 7067.

$35
6159 NATURAL BRIDGE RD.
3 large rooms with Murphy bed; hardwood floors; tile bath; heat and hot water.
FRANCIS SPERRETT, 110 7th.

5520 NAT'L BRIDGE
ONLY $50.00
Beautiful 3-room efficiency apartment; large living room, Murphy bed, kitchenette, dinette, dressing room, tile bath; hardwood floors; garage; new building; gas, electricity and electrical refrigeration included. Open for inspection today; also one furnished apartment at $60.
HAROLD E. WILLSON INC. GAr. 3742.

NORWOOD, 7306—University Hills, short block north of Kingsbury; 5-room modern apartment; 2 southern-exposed bedrooms; electric refrigeration; heated garage; separate hall entrance to each room. (c99)

PALM, 5546—3 room efficiency, garage; reasonable, phone EVergreen 3067. (c92)

5520 PERSHING
Elegant 4-room apartments; electrical refrigeration; heat and janitor; will decorate to suit; open today. Inspect.
J. J. GORWELL R. E. CO. 111 N. 7th.

1445 TEMPLE PL.—3 Rooms
Corner Wells; dressing closet, Murphy bed, heat and janitor service; low rent; open.
F. J. CONNELLY R. E. CO. 111 N. 7th.

TERRY, 5332—3 rooms, gas, electric, heat; $45.

UNION, 3330A N.—Modern 4-room apartment; rent reasonable.
YOUNGSHOUSE, R. & I. CO., 4201 Easton. Lindell 5326.

$50 Efficiency Apartments $50
2916 N. Union bl., including heat, refrigeration, gas, electric and janitor service. Manager Apt. 203.

South

ALABAMA, 5820—4 rooms; 2d floor; modern; $40.
PAPIN & TONTRUP, 626 Chestnut.

ANN, 2335—4-room efficiency; rent reduced; will decorate to suit tenant; concession. Apply 2705 St. Vincent.

APARTMENT—5 rooms April 1. $70
THEOBALD & ZOELLER, PRospect 5157.

ARSENAL, 3541—Second-floor apartment; just off Grand; suitable for beauty parlor, etc. BLAIR, Main 1051.

BATES, 3636—4 rooms, breakfast room, heat, refrigeration, garage; reasonable.

BEAUTIFUL APARTMENTS
3608-10 Bates; new; 3 large rooms all modern conveniences; built-in features, best.
5344 S. 37th; 4-room efficiency; beautiful apartment; inspect today.
FEDERER, 2610 Gravois, PRospect 1519.

1018-1032 BATES STREET
(6000 South, Just East of Grand)
4-room new apartments. Gas, electric; in-a-door bed, electric refrigeration, janitor service included. Convenient to Agent on premises all ay Sunday; shopping districts, schools, churches, transportation. Very moderate rentals. Agent on premises all day Sunday.
HERMAN MAYER CO.
3617 S. Grand. LAclede 2092.

### APARTMENTS FOR RENT
South

BOTANICAL, 4205—4 rooms, $60; heat, janitor. PRospect 9207. (c44)

BROADWAY, 1901 S.—Commercial garage for 20 cars, in rear, on Geyer.
HENRY HEMENZ R. CO., 614 Chestnut.

FOR RENT
Apartments—South
3608 Connecticut; 6 rooms ..... $85
3609 Juniata st.; 3-room efficiency; $65
3080 McRee av.; 3 rooms, sun parlor, $50.
1716 Lawrence; 4 rooms, sun parlor; $55
3185 S. Grand; 2-room efficiency; $45
HEMMELMANN-SPACKLER R. E. CO., 701 Chestnut st.

CRITTENDEN, 3455—3 rooms, bath, electric, heat and janitor service; rent $50.
JOST-MILLER R. E. CO., 113 N. 10th.

DE TONTY, 3842—4 rooms and sunroom, heat and janitor service. GRand 1378J.

4219-33 Ellenwood Avenue
Near Granada Theater
3 beautiful rooms, in-a-dor bed, heat, janitor service. Convenient to everything. Rents $49.50 up.
HERMAN MAYER CO.
3617 S. Grand. LAclede 2092.

GRAND, 3934—Modern 3-4 room; newly decorated; Frigidaire. LAclede 5747.

GRAND, 5320A—Modern; steam heated; near good stores and schools.

GRAND, 3941 S.—3-room efficiency; modern; heat; janitor service; garage; $60.

GRAND, 2005 S.—4 rooms, janitor service; overlooking park. Darr, GRand 5347. (c98)

LAUNETTE APARTMENTS
Grand and Montana; 4-room and 5-room efficiencies; southern exposure; Frigidaire, heat, janitor service; low rent.
WM. E. WRISBERG, 3264 S. Grand. (c99)

PASADENA APARTMENTS
Grand and Osage; ideal location; modern 4-room efficiency; in-a-dor bed; extra bedroom; low rental includes gas, light, heat and janitor service. Manager on premises. Phone LAclede 2747. (c92)

The Parkside Apartment
6336 S. GRAND BL.
Across from beautiful Carondelet Park; 4, 5, 6 room efficiency suites; $50 up to $90; Frigidaire, gas, electricity and heat furnished; agent on premises. PRospect 5520. (c92)

LELIA APARTMENTS
3653 S. Grand bl., modern, beautiful; heat, light, gas, electric refrigeration; janitor service furnished. Can see today or phone during week. PRospect 5520. (c92)

1910 S. GRAND BL.
HOTEL SAUM
APARTMENTS
FURNISHED OR UNFURNISHED
4-room unfurnished efficiencies, $80; furnished, $115; light, heat, refrigeration, ice water and gas in the rental; also single rooms, with Pullman kitchens and barn, furnished, $77.50; garage and dining room in connection; opposite beautiful Reservoir Park; low rents. A very few left. F. Crabb, manager, on premises. GRand 2034.
A. G. BLANKE R. E. CO., 711 Chestnut.

LAFAYETTE, 3011—Beautiful 5 rooms; strictly modern; refrigeration; very desirable; private front drive; $75.
WOLF-POLLACK, 101 N. 8th. MAin 1858

LAWRENCE, 2208—4 rooms, newly decorated and painted; floor refinished; rent only $30.

LAWRENCE, 1729—3d floor apartment, No. 3; 3 rooms, gas stove, icebox, breakfast set, electric; also some furniture for sale; $47.50.

McREE, 3863-67—Newly painted, 4 rooms, gas and electric; $30 and $35.
WEST END REALTY & CONST. CO., 3416 Union bl. EVergreen 6227.

OPPOSITE BEAUTIFUL PARK
4101 Magnolia; 4-room efficiency; real location; very desirable; low rent. (c83)

MERAMEC, 3605—3 and 4-room efficiency apartments; vapor heat, electric refrigeration, built-in china and drawers; tile bath, also large porch.

MINNESOTA, 2645—4-room efficiency; steam heat, Murphy bed; $42.50; garage $5. Riverside 9105W. (7)

MISSOURI, 2928A—3-room apartment, modern tile bath, electric furnace.

MORGANFORD, 4340—4 rooms, bath, heat furnished; hot water year round; garage optional. (c99)

Inspect These New Beautiful Apartments Today
4727-29-35 Morganford, corner Wallace, next to Bevo Mill, one-half block from Gravois cars; 4 rooms, full sized bed room, heat furnished, refrigeration. Rent $55 and up. See manager on premises or phone
A. MAYER, 4908 Gravois, Riverside 4616.

NEOSHO, 4215—4-room efficiency; heat, refrigeration furnished. PRospect 5408. (c8)

PORTIS, 3202—4 rooms, bath, sun parlor; only $35; Tower Grove car to 4300.

PORTIS, 3202—South side Tower Grove Park; 5 large, beautiful rooms, sleeping porch, heat, janitor service; garage.

POTOMAC, 3973—New 5-room efficiency, hardwood floors, tile bath; $40.
WEST END REALTY & CONST. CO., 3416 Union bl. EVergreen 6227.

RUSSELL, 3852—Modern 6-family apartment; garages; easy terms; bargain price.
J. C. HEPPERMANN JR. R. E. CO., 8164 Chestnut. CHestnut 8803.

THE ADLON
3438 RUSSEL BLVD.
Now available for one room apartment, one of 6 rooms and 2 baths, one 3-room efficiency; garage in connection. Manager on premises.
M. H. RODEMYER & COMPANY
109 N. 8th — Main 4124

SHAW, 3640 — Beautiful apartment, 5 large, light rooms. See janitor. (c99)

SHENANDOAH, 3437—4-room efficiency; heat and janitor. DARR, GRand 5347. (c83)

39TH AND MAGNOLIA, Opposite Park. Choice corner apartment, 5-room efficiency, very desirable; 4 exposures. (c83)

3-ROOM APARTMENTS
S. E. Cor. 39th and McRee.
Nice, light suites with fuel gas, electric light, steam heat, janitor service, desirable location; gas range and Kelvinators.
JEFFERSON RLTY. & INV. CO.
Jefferson Av. and Cherokee.
PRospect 3882. (c99)

THURMAN, 1601-07A—5 rooms, new apartments; modern conveniences. PArkview 7493R. (c)

THURMAN BL., 2217 (1st floor south)—4 rooms; heat furnished and janitor service all year round. Call
J. P. DUNCAN Main 4492

TOWER GROVE, 2348—Second floor south; Botanical Apartments; large rooms; $50. Tower Grove 8453.
CAPISTRANO APARTMENTS
3005 Utah; 4 rooms and sun room with bed; heat; janitor; garage. (c99)

VIRGINIA, 3140—New building; 4-room efficiency; heat and janitor service; electric refrigeration, shower baths; every convenience you can't equal it for $52.50.

WYOMING, 3540—5 rooms and sun parlor; heat and service.

$53.50 AND $55.00
4-room efficiency; Frigidaire; heat and janitor; 4219-21 Neosho; just off Gravois. BRICHLER, Riverside 4242.

!! DRAKE APTS. !!
NEW AND BEAUTIFUL
Heat and janitor service furnished; 3 rooms, 4 efficiencies, 4 rooms, 3 efficiencies; electric refrigerators, gas stoves, concrete corridors, carpeted stairs, incinerator, roof garden, beautiful interior; something different; rent very reasonable. Manager on premises. 4018A Gravois. See these today.

Southwest

HEREFORD, 3918-22—4-room efficiency, $85; 5-room efficiency, $42.50; modern. (c99)

Hotel Brownsom
New, modern, fireproof apartments; $57.50 and $64.50; heat, light, gas, electric service; telephone and elevator service.
HOTEL ROOMS
With showers and tubs baths; rental by day, week or month.
Try our aunt Kewy's delicious $1 dinner.
Hilland 8400, Tait and Manchester. (c60)

4904 ITASKA
Two apartments, $20 and $60; open across from park. Riverside 3201. (c)

LAWN, 4237-39—3-room efficiency; new; $55 per month. Riverside 5885. (c92)

LINDENWOOD, 4966-68A—Beautiful 3-room efficiency; steam heat; rent $45. Cabany 1141W. (c)

LOUGHBOROUGH, 5536—4 rooms, modern; newly decorated; tile bath. (99)

### APARTMENTS FOR RENT
West

## Full 4 and 5 Room Apartments
6223-6235-6237 SOUTHWOOD AVENUE

Here at the west end of Forest Park are the finest four-room apartments in St. Louis at $75 to $85 per month. It is impossible to find a better apartment home location. There is every transportation, school and neighborhood convenience within five minutes' walk. See janitor at 6221 Southwood, or

HAROLD E. WILLSON, Inc.
18 N. EIGHTH STREET — GArfield 3742

Southwest

LYNDOVER, 7220—4-room efficiency; heat, janitor service; garage, $38. EVergreen 2591. (c62)

7411-17 MAPLE
MAPLEWOOD, MO.
3-room efficiency apartments, $42.50 to $45.
M. H. RODEMYER & CO.
109 N. 8th — MAin 4124

MARDEL, 5000—3-4-5 room efficiency; new; $55 to $70. Riverside 5885. (c62)

OLEATHA, 3052—4 large rooms, sleeping porch, rental includes heat, electric refrigeration, hot water, janitor service. Holmes bed and garage. GRand 2097. (c99)

4921 PARKER AV.
Five rooms, electric refrigeration; garage; open; new.

4924 POTOMAC
Four rooms; electric refrigeration; garage; open.
J. I. EPSTEIN & SON
MAIN 2102. — 617 CHESTNUT.

7211 Richmond Pl., Maplewood
5 beautiful rooms and bath, electric refrigeration; newly decorated; janitor service, garage available if desired.
GIRALDIN BROS. R. E. CO., 813 Chestnut.

WINONA APTS.
S. W. cor. of S. Kingshighway and Winona, Southampton car and Kingshighway bus; these are considered the most popular apartments in Southwest St. Louis, 1½ block from Catholic Church and school; 2 blocks from public school; very large living room with Murphy bed, bedroom, dinette and kitchenette; heat, hot water, gas, electric, incinerator, laundry drier and laundry gas; janitor service, all furnished. $67.50; inspect today.
SOUTHAMPTON CO.,
4301 S. Kingshighway. — Riverside 5200.

West

ADELAIDE, 320 (corner Washington)—7 fine rooms and two baths; newly decorated; all in A1 order; $150.
OREON E. & R. G. SCOTT, 800 Chestnut.

AMHERST, 1219 — 5 rooms, sleeping porch; heat, hot water. (c)

AMES Pl., (University Drive and Melville, northwest corner, 6600 west)—3, 4 and 5 room apartments; new buildings; refrigeration; close to 3 car lines; opposite Washington University; rent very reasonable.
M. H. RODEMYER & CO.,
109 N. 8th. — MAin 4124.

AMHERST Pl., 1215 (bet. Plymouth and Julian)—6 rooms, janitor, hot water.

1230 AMHERST.
5 large rooms; all modern; will decorate; special inducement; rent $75.
SIEGEL-KELLY REALTY CO., 104 N. 8th. Chestnut 5666.

APARTMENT—New efficiency; see manager, 5132 Waterman. (c)

APARTMENT—4 rooms, bath, heat, hot water, $45; adults. FOrest 6934.

APARTMENT—7 elegant rooms, beautiful location, opposite Washington U. 6621 University drive. PArkview 5923. (c65)

APARTMENT—Will sublease attractive 3-room efficiency; immediate possession. 7211 Delmar, Ziercher. Parkview 2566J.

APARTMENTS—3 and 4 room efficiencies; modern; plenty of closet space, heat, electric, gas and janitor service furnished; rental $45 to $57.50; keys at office of
BROWN REALTY CO.,
Hiland 8400. — 7163 Manchester. (c80)

BELLECOURT APTS.
1107-23 BELLEVUE AV.
Desirable efficiency, with living room, in-a-dor bed, dressing room, breakfast room, kitchenette and bath; rent $60. $62.50, heat, refrigeration, janitor service.
KORTE, 110 N. 8TH. MAIN 4258.

BELT, 712-30 — 7-room apartment, only $100; newly decorated; concessions.
GREER REALTY, 919 Chestnut. (c)

716 BELT
We have a beautiful 8-room apartment available; 2 baths, sunroom; garage; will decorate to suit.
GIRALDIN BROS. R. E. CO., 813 Chestnut.

BOYLE, 375 N.—4-room efficiency, newly decorated; heat, gas, light, refrigeration furnished; reasonable rent.

BOYLE, 329 N.—6 rooms, tile bath, hardwood floors, heat and janitor service; concession to good tenant.
MORRIS AACH R. CO., INC., 826 Chestnut.

Buckingham Court, 4904 (one block south West Pine, corner Euclid)—Beautiful corner apartments; two real fireplaces, sun parlor with Murphy bed; living room, dining room and kitchen; all outside sunny rooms, Frigidaire; only $85. Concession.
JOHN A. WATKINS & CO., 722 Chestnut.

4945 BUCKINGHAM COURT
1 BLOCK FROM FOREST PARK
4 ROOMS—FRIGIDAIRE
Very moderate rental; liberal concession; one block south of Pine, west of Euclid. Call DElmar 6253J.
F. J. CORNWELL R. E. CO.
111 N. 7th St.

CABANNE, 5531 — 5 beautiful rooms, sun porch; rent reduced. (c62)

CABANNE, 5560—5-room apartment flat, heat, hot water, janitor service. (c65)

CABANNE, 5822—Sublease, 

APARTMENTS FOR RENT — West

## The VERSAILLES

Skinker Road at Rosebury Avenue

4 ROOMS with colored tile bath in the Versailles cost no more than the best in other sections of the city. Here you are offered a five-room efficiency apartment with every refinement and full 24-hour janitor and elevator service. Light, heat, gas, electrical refrigeration and space for one car in a fireproof, heated garage is all included in the rental. See these beautiful south-ern exposure apartments today without fail.

HAROLD E. WILLSON INC. GArfield 3742

COLLEGIATE — FIREPROOF

## 5602-16 ENRIGHT AVENUE

Southwest corner of Clara and Enright av. Three, four and five room efficiencies. Heat, light, gas and refrigeration. Rent, $57.50 to $110.00. See Manager, Apt. 102.

## FRANCISCUS REALTY CO.

804 Chestnut St. MAin 4407.

## HAWTHORNE

4-4-7-5 West Pine

148

Multi-family Residences

3-5-6 room efficiencies

$70.00 to $155.00

Every late convenience.

Day and night service at your command.

Garage Facilities.

Now ready for inspection

Representative on premises.

HEMMELMANN-SPACKLER R. E. CO.

7th & Chestnut Streets.

## McMILLAN APARTMENTS

4140 WASHINGTON BLVD.

Efficiency Unit With and Without Bedrooms

Refrigeration, Gas and Electricity Included in Rent.

Manager on Premises.

M. H. RODEMYER & CO.

109 N. EIGHTH MAin 4124

DELMAR & UNION

EFFICIENCY APARTMENTS — $55 TO $75

Two and three rooms; beautifully decorated; most convenient loca-tion in city.

See manager on premises or call CORNET & ZEIBIG, MAin 4560

ONLY A FEW LEFT
EVERY APARTMENT DESIRABLE

Rent $50 to $55

Beautiful 3-room efficiency apart-ments. Rent includes light, gas, refrig-eration; incinerators, kitchen cabinets. SOME APARTMENTS FURNISHED

EDWIN APARTMENT
527 WHITTIER STREET
AT WASHINGTON BOUL.
Most Convenient Location in Town

ROTTERSMANN REALTY AND INV. CO.
395 Arcade Bldg. Chestnut 4544

CLARA. 829—Four-room apartment, $67.50. (c)

HIGH-CLASS APARTMENTS.
835 Clara; 5 and 6 large rooms. 6380 Pershing; 4 rooms. Murphy beds. 5910 Westgate; 4 rooms, sun parlor. P. W. DIESTELHORST CO. 5856 Delmar. (8)

## GROWARD HALL APT.

826 CLARA

Beautiful new 3-room efficiencies; best janitor service, gas, electric furnished, also Frigidaire; rent very reasonable; inspect at once.

O. PANGBURN, REALTOR.
6733 Delmar. CAbany 4400. (c62)

## THE MAYFLOWER

605 CLARA AV.

Apartments with southern exposure; overlooking beautiful Forest Park. Living room, breakfast room and kitch-en, dressing room with built-in cabinets and twin beds, electricity, gas, electric re-frigeration, radio and automatic clocks are all in rental; rent only $60.

ORON E. & R. G. SCOTT, 800 Chestnut.

## CARLETON

4616 LINDELL

We combine exclusiveness, atmosphere and personal service. Our reputation built on courtesy. It pleases us to have you call and see our fur-nished and unfurnished apartments. Call DElmar 1285 or see manager at building. (c99)

## LUCERNE

379 N. TAYLOR.

Four and five rooms, conveniently located; heated; $65-$70.

M. H. RODEMYER & COMPANY
109 N. 8th MAin 4124

## "Pettingill Apartment"

5630 PERSHING

Nice 3-room efficiency; living room, dressing alcove, kitchen, bath; electric refrigeration; gas included; fine location within 5 minutes' walk of Forest Park golf links, tennis courts, etc. Rent $50. Manager at building. Brem E. & R. G. Scott, 800 Chestnut.

## BOULEVARD

3001 WASHINGTON BLVD.

FURNISHED OR UNFURNISHED

3-room efficiency; complete apart-ment service. Manager on premises.

M. H. RODEMYER & COMPANY
109 N. 8th St. MAin 4124

## NEW APARTMENTS

4 and 5 rooms; garage. Frigidaire; garages with heat reguisitors.

Hanley & Wydown, N. E. Cor (c)
Call PArkview 4598.

## MAURETANIA

5540 PERSHING

3, 4 and 6 room efficiencies, furnished and unfurnished; gas, electric and re-frigeration. See manager on premises.

M. H. RODEMYER & COMPANY
109 N. 8th St. MAin 4124

## HARDEL APARTMENTS

CORNER CLARA AND DELMAR

Newly decorated and remodeled apart-ments from 4 to 6 rooms. Rent $50 to $70. Frigidaire in 5 and 6 room apart-ments. See or call manager on prem-ises. 5579 Delmar av., CAbany 9430, or

DUBINSKY REALTY CO.
504 Wainwright Bldg.

## SHERWOOD COURT

Northwest corner Taylor and McPher-son. Desirable apartments in ideal lo-cation. Now available apartments from 5 & 6 rooms. Rent $50 to $100. All apartments in first-class condition. See manager at 4511 McPherson, first floor front, or call

DUBINSKY REALTY CO.
504 Wainwright Bldg.

## CARLETON

4616 LINDELL

We combine exclusiveness, atmosphere and personal service. Our reputation built on courtesy. It pleases us to have you call and see our fur-nished and unfurnished apartments. Call DElmar 1285 or see manager at building. (c62)

## ELLINGTON

Highest type, fireproof building.

Forest Park at Laclede.

Efficiency Apartments. Refrigeration, Light and Gas, Elevator Service in Garage.

Very Low Rentals.

Ownership management.

KINGSHIGHWAY APARTMENTS CO.
DElmar 5147. (c96)

## MARLBOROUGH

5696 KINGSBURY

3-room efficiencies; gas, ice and elec-tric current furnished. Manager on premises. Well-equipped laundry in basement.

M. H. RODEMYER & COMPANY
109 N. 8th St. MAin 4124

## GEORGIAN COURT

Three and 4 room efficiencies; rent $45 and up. Includes gas, electric, auto-matic refrigeration and local telephone service. One furnished apartment available. Manager on premises.

M. H. RODEMYER & COMPANY
109 N. 8th St. MAin 4124

## 7024 Forsythe Bl.

MOST EXQUISITE 4-FAMILY APT. IN ST. LOUIS; HAS ATMOSPHERE OF A FRENCH CHATEAU; LARGE ROOMS, 2 BATHS, PARQUET FLOORS, TILE FLOORS IN KITCHEN AND BREAKFAST ROOM, CONCEALED RADIATORS, FURNACE HEAT, GARAGE IN BASEMENT.

HENRY R. WEISELS CO.
8th and Chestnut. MAin 4557. (c99)

## CARLETON

4616 LINDELL

We combine exclusiveness, atmosphere and personal service. Our reputation built on courtesy. It pleases us to have you call and see our fur-nished and unfurnished apartments. Call DElmar 1285 or see manager at building. (c62)

## Choice Apartment 807 Westgate

5 large rooms and sun room; 2 large bedrooms. Very modern. Side drive garage. The finest apart-ment on Westgate. Rent reduced.

DELMAR, 6267—Second floor apartment; 7 rooms, 2 baths. E. A. BOKERN, Fullerton Bldg.

## EAST HARLAN COURT

5453 DELMAR BL.

4 ROOMS, 6-ROOM EFFICIENCY, TWO CONCEALED BEDS, RENTAL INCLUDES ELECTRICITY, GAS AND AUTOMATIC REFRIGERATION; GARAGE IF DESIRED. REST AND ZEIBIG, MAin 4560.

OREON E. & R. G. SCOTT, 800 Chestnut.

## 4011 DELMAR

NEW EFFICIENCY APARTMENTS.

A limited number of completely fur-nished apartments in this convenient loca-tion. Manager on premises. LIndell 4011.

BUSH-BURNS. MAin 4527.

## BRENTMOOR APARTMENT

5444 DELMAR BL.

Ten rooms, 5 baths, garage 2 cars; beautiful arrangement; elevators; will re-decorate to suit; open.

OREON E. & R. G. SCOTT, 800 Chestnut.

## 4011 Delmar

New Efficiency Apartments

## $50 to $75

Including electric lights, gas and refrigeration. Garage in main floor rear with private drive.

A limited number of these apart-ments can be rented completely fur-nished.

Manager on Premises. LIndell 4011.

## Bush-Burns

MAin 4527

RENT REDUCED TO $40 AND $45.

728 De Mun; 3-room efficiency; heat furnished. GLICK, Realtors, 822 Chestnut.

EASTGATE, 722—Modern 4-room; elec-tric refrigeration; heat, hot water service. (c)

EASTGATE, 740—6 beautiful rooms, two separate bedrooms, Murphy bed, heat, janitor service, $70. PArkview 1357.

EASTGATE, 721—6 rooms, Murphy bed; newly decorated throughout; garage. POMEROY-BERG R. E. CO. EVer. 1067.

EASTGATE, 710—7 rooms; newly deco-rated; rent $85.

REASOR, 5980 Easton. (c)

EASTGATE, 800—Four rooms, breakfast room, sunroom, inclosed sleeping porch; nicely arranged; Murphy bed; $72.50.

JOHN H. ABBOTT, Realtor, 709 Chestnut.

EASTGATE, 717—6 rooms, including 2 bedrooms and sun parlor; refrigeration. See party third floor. EUGENE J. AL-HEIMER, WILLIAMS & CALMER, INC., 817 Chestnut st.

ENRIGHT, 5890—6 rooms, sleeping porch, sun parlor, 2 baths. FOrest 7434W.

ENRIGHT, 6600 — 5 rooms, screened porch, 2d floor; $70. CAbany 4666.

ENRIGHT, 6236—5 rooms; heat, janitor; decorate. Owner, CHestnut 0285. (c83)

ENRIGHT, 5561—3-4-5 rooms; refriger-ation, gas, electric furnished. FOr. 7768. (c)

ENRIGHT, 6402—6 rooms; $90 per month; concession; will decorate. B. M. FRANK R. E. CO. 18 N. 8th. MAin 4498.

ENRIGHT, 5738 (Apt. 10)—Efficiency apartment, sunlease; front corner apart-ment, $62.50; refrigeration, electric, gas furnished; lease for $55. PArkview 1585W.

ENRIGHT, 5738 — Furnished or unfur-nished 3-room efficiency apartments, with heat, gas, light and electric refrigeration. For particulars see manager on premises or call

MISSISSIPPI VALLEY TRUST CO., Agts.
MAin 3640. 4th and Pine.

## 6254 ENRIGHT AV.

Beautiful apartment with south ex-posure; large living room, 2 bedrooms, large living room, 2 bedrooms and 2 sun parlors; one has in-a-door bed; maid's room has running water; General Electric refrig-erator. See tenant, George A. Krauss.

## BARCLAY APARTMENTS

5611 ENRIGHT AV.—JUST TWO LEFT

Excellent location; new efficiency-type apartments; tile bathrooms with showers; fine gas ranges; porcelain enamel Kelvin-ators; rent $62.50, including gas, electric for light and Kelvinator; heat and janitor service; garages. See manager.

DOUGHERTY R. E. CO. 908 Chestnut st.

KINGSBURY, 5943—Four beautiful rooms, also reception room and bath; heat, janitor service, $60. PArkview 1570.

KINGSBURY, 6837—Beautiful apartment; 2 rooms; Frigidaire; garage; wonderful location.

KINGSBURY, 6041—4 light airy rooms; heat, janitor, modern. CAbany 6336J. (c)

KINGSBURY COURT, 5604—Opposite Kingsbury bl.; 5 rooms, sun parlor, with built-in gas and electric.

E. L. BAKEWELL. CHestnut 5555.

KINGSLAND, 726—First floor, 6 rooms, 2 separate bedrooms, sleeping porch; ga-rage, side driveway. CAbany 5842. (c)

KINGSLAND, 560—4-room efficiency; light, gas and refrigeration; $60; very choice. CHestnut 6262. (c)

LACLEDE, 4406—6 light rooms; hard-wood floors, hot water, steam heat, jani-tor service; rent reasonable. (c)

LACLEDE, 4107 — 4 rooms, bath, $50; heat, hot water and janitor service.

OREON E. & R. G. SCOTT, 800 Chestnut.

LACLEDE, 4326—4 rooms and sun par-lor, large reception hall with Murphy bed; $67.50; electric refrigeration optional; steam heat, hot water and janitor service.

DOUGHERTY R. E. CO., 908 CHESTNUT.

LAUREL, 316 ("Orient")—3-room effi-ciency; electricity and gas included; $50-$60. Beautiful tenants in this building over 5 years; janitor will show.

OREON E. & R. G. SCOTT, 800 Chestnut.

LELAND, 740—First floor, beautiful apartment. Call Parkview 3403. (c99)

LELAND, 825—Attractive 6 rooms; con-cession; responsible tenant. See owner.

LELAND, 815—Second floor; beautiful 5 rooms and sun parlor, with Murphy bed; reduced rental; decorated.

JACK ROSENBLATT REALTY CO.
302 Wainwright Bldg. MAin 4645.

## 5-ROOM BARGAIN

730 Leland av.; heat and janitor serv-ice furnished for only $47.50; 2 blocks from Forest Park; within walking distance. See this apartment before renting.

HAROLD E. WILLSON, INC. 18 N. 8th.

LIMIT, 715—3d floor north; 7 rooms and electric refrigeration. Party will show.

EUGENE J. ALTHEIMER, WILLIAMS & CALMER, INC., 817 Chestnut st.

LINDELL, 4135—Furnished apartment; large rooms; not efficiency; homelike; reasonable. See janitor.

3945 LINDELL

4 rooms, bath; wonderful location; just the apartment for small family; $55.

CORNET & ZEIBIG, MAin 4560.

## Beautiful Kenrick Square Apt.

3853 Lindell, in the heart of the city; rent includes electricity, gas, heat, re-frigeration, hotel service. LIndell 2703.

## LINDWORTH APT.

4362-72 Lindell; 4-room efficiency; fur-nished or unfurnished; all conveniences; attractive rental. Jefferson 8041. (c)

## LINSY THE APARTMENTS

7350 Lindell bl.; brand-new; just a few left; 3-room efficien-ies; with real bed-rooms; furnish gas, electric. Frigidaire, janitor service; $50 and up. Manager on premises. (c83)

LOUISVILLE, 1139 — Efficiency apart-ments, with or without extra bedroom; ideal location; just 2 blocks from Forest Park; near car line and service car line; rental $45 to $55; manager in apartment 15, or call

LAVENTHAL INV. CO.,
2921 N. Newstead. Colfax 3282.

McCAUSLAND, 5309—Choice 5 rooms, re-frigerator; garage; open.

SAVINGS TRUST CO., FOrest 8240.

McPHERSON, 5920—5 rooms, sun parlor; decorated; concession. CAbany 4765W

McPHERSON, 5795—Elegant 4 rooms; re-duced. 3617 Delmar.

McPHERSON, 5936—Beautiful apartment, 6 light rooms; rent very reasonable.

McPHERSON, 5748—5 rooms, good con-dition; reasonable. PArkview 3716. (c81)

McPHERSON, 5709—5 rooms; conven-ience; ZERO REFRIGERATING AGENCY CO. 901 Title Guaranty Bldg. CHestnut 5355.

McPHERSON, 4357—4 large, beautiful rooms, on the second floor; all newly decorated. SHIRLEY REALTY CO., 813A Chestnut st.

McPHERSON, 6018—Five large rooms, re-ception hall with Murphy bed; sleeping porch; rent reduced; concession; garage.

MORRIS AUCH R. E. CO., INC., 826 Chestnut

5794 McPHERSON AV.

5 nice rooms, newly decorated and pa-pered throughout; 1st floor west; special.

SINGER-KLEIN REALTY CO., 104 N. 8th Chestnut 5665. CHest. 8300

## 5951 McPHERSON

New, 5 rooms; refrigeration; in-a-door bed; garage; rent reduced to $75.

J. P. EPSTEIN & SON, 617 Chestnut.

## APARTMENTS

4953 McPherson, 5 rooms ..... $80 00
5885 Nina pl., 5 rooms ..... 2 baths 85 00
5536 Waterman, 7 rooms, 2 baths 55 00
4917 Washington, 4 rooms 3 00
2 M. LEFT at 609 N. 7th. MA. 3966

MAPLE, 6002—6 rooms 3d floor east, 2d floor west; decorated; new stove. (c62)

APARTMENTS FOR RENT — West

## CHOICE APARTMENTS

5747 McPherson; 5 rooms, sunroom; modern; possession.

734 Leland; 4 rooms, sunroom; Murphy bed; garage; rent reduced.

822 Leland; 4 rooms, dressing room, Murphy bed; garage; reasonable.

5643 Clemens; 4 rooms, Murphy bed; will decorate. Call CAbany 4166J, or

GEO. F. BERGFELD CO., INC.
3832 West Pine. JEfferson 1437.

MAPLE, 5605—First floor apartment; 6 rooms. E. A. BOKERN, Fullerton Bldg.

MAPLE, 6022—Six large rooms, hard-wood floors, heat, janitor; $65. (c6)

MAPLE, 5314—4 LARGE ROOMS, $67.50. N. S. WOOD, INC., 706 CHESTNUT ST.

MAPLE, 5559—3 nice light rooms, 2 full bedrooms, all conveniences; Frigidaire; heat, electric and gas. (c)

RENT REDUCED.
6015 MAPLE.

Five rooms, sun porch, steam heat and janitor service. For particulars call

MISSISSIPPI VALLEY TRUST CO. Agts.
MAin 3640. Fourth and Pine.

MARYLAND, 4101-9—Just bought an apartment; rent reduced $5 month each month; now $35 to $45 a month. 3 and 4 rooms and bath; modern; heat furnished, hot and cold water. See janitor.

## 4256 MARYLAND

First floor; 7 beautiful, large rooms, completely refinished; rent very reason-able.

GIRALDIN BROS. R. E. CO., 813 Chestnut

## MARYLAND MANOR APTS.

4501-15 Maryland; luxurious 5-room suite, with large bedroom; highly refined; all conveniences; elevator service; fur-nished or unfurnished. Manager on prem-ises. Phone DElmar 5353. (c)

MINERVA, 5355—New 5-room (Efficiency) apartment. Call FOrest 5348. (c81)

MINERVA, 5895—Across from school; choice 4 rooms; strictly modern, $55. See janitor or call agent, Main 1858.

NINA PL., 5867—7 rooms, unexpired lease; big concession. PArkview 2572W.

NINA, 5835—6 rooms, sun parlor. PArkview 1561. (c)

NINA PL., 5845—3 large rooms, with sun-room; newly painted and decorated.

SHUCHART REALTY CO., 814 Chestnut.

NORTHWOOD, 6328 — 7 rooms, garage; reasonable. PArkview 5858. (c99)

NORTHWOOD, 6252—Seven rooms, one bath, incinerator; garage; this apart-ment on first floor; splendid condition; ready for occupancy; reasonable rent on term lease. This is choice; see at once. Owner on grounds

AT FOREST PARK—5800 OAKLAND

1014 Oakview; 4-room efficiency; ga-rage; new; very desirable; low rent. (c83)

## POM-OAK APARTMENTS

6228-38 Oakland overlooking Forest Park; 5-room efficiency; heat, light, gas, refrigeration; garages available. See manager, Hiland 3076. (c68)

OLIVE, 3729—Fireproof building; 3 and 5 room efficiency; with balcony; gas and electric; $45 and up.

JULIUS HALLER R. CO., 807 Chestnut. (c)

THIS IS A BARGAIN

ONLY $50; LIBERAL CONCESSION

4339 Olive; finished, ready for ten-ants; new type efficiency; kitchen, dinette, living room, Murphy bed, dressing room, real bath, cabinets, stove, Frigidaire, light, gas. See agent on premises. (c65)

## SHERIDAN APARTMENT

4471 OLIVE ST.

3 rooms, 4-room efficiency; also 5-room efficiency with 2 beds; all outside apart-ments; electricity and gas included; eleva-tor service; convenient location; manager at building; rents $50 and up.

OREON E. & R. G. SCOTT, 800 Chestnut.

PAGE, 5742—4 rooms; modern.

SCOTT-MILLER R. E. CO., 113 N. 10th

PAGE, 6154—Apartment; 4 rooms, bath; all conveniences; heat, awnings, screens; garage. Adults only.

PAGE, 5443—Third floor, 5 rooms, bath; half block from Principia and public schools; $65.

OREON E. & R. G. SCOTT, 800 Chestnut.

## 5356 PAGE

4-ROOM EFFICIENCY—$70.

Choice apartment, consisting of large living room with roll-away bed; real bed-room, dinette and kitchenette, tile bath with shower; rental includes heat, light, gas and electric refrigeration.

STYLE-RITE REALTY CO., 804 Chestnut.

PARKDALE, 7537—BEAUTIFUL 7-ROOM APARTMENT PERFECTLY ARRANGED; HAVING 3 BEDROOMS, 2 BATHS, SUN ROOM, LARGE LIVING AND DINING ROOM; ROOMS ARE OF FINE SIZE WITH PLENTY OF LIGHT AND VENTI-LATION; THIRD FLOOR $115; SECOND FLOOR, $125. OWNER, FOrest 7120Rs.

PERSHING, 5783—5 rooms, porch; $75. BARNGROVE & SPECHT, 112 N. 7th st.

PERSHING, 6133—7 large rooms, garage, janitor service. CAbany 4091W. (c)

PERSHING, 4443—Beautiful 4 rooms, range, refrigerator. Murphy bed; open.

PERSHING, 5317—Third floor east; five rooms, newly decorated and painted; $70; reasonable rent. Riverside 5210. (c67)

PERSHING, 5784—1st floor, concession; 4 rooms, sunroom; good condition; gas, range. (c80)

PERSHING, 5778—6 rooms, 2 bedrooms, large hall; sun room overlooking Forest Park; reference required. CAbany 0837J.

PERSHING, 5529—Apartment, beautiful, modern, 5 rooms; southern exposure; tile bath, shower, electric refrigeration. (c)

PERSHING, 5582—Five rooms, sleeping porch, garage; reasonable; open.

EDWARD J. BELL, CHestnut 5555.

PERSHING, 5323—7 large rooms; elec-tric, candelabras, clothes dryer, marble radiator shields; reasonable.

PERSHING, 5391—7 rooms, 2 baths; very attractive; will decorate to suite. Inquire second floor. (c)

PERSHING, 5381—First floor, 5 rooms and two sunrooms; garage.

OTTO TIETJENS, 722 Chestnut st.

PERSHING, 7365—6 rooms, 2 baths; most charming apartment in University Hills; electric refrigeration; heated garage. Open. Jo Fore 0764W.

PERSHING, 5631—Five rooms, reception hall, open porch; garage; concession.

O'REILLY CO., 412 Wainwright Bldg. MAin 2457, responsible tenant.

PERSHING, 6110—First floor; 5 rooms, large sunroom, screened front porch; Frigidaire, gas.

OTTO TIETJENS, 722 Chestnut st.

PERSHING, 6030—4 rooms and screened porch; $62.50.

YOUNG-SHOSS R. & I. CO., 4201 Easton.

Lindell 5336.

PERSHING, 6010—Five rooms, large, airy; first and second floors; 2 bedrooms; screened front porch; garage; best lo-cation in West End; reasonable. open. (c99)

PERSHING, 7260—6 rooms, 2 baths and 10 rooms, 3 baths, apartment, with the comfort and conveniences of the most elab-orate home; can be leased at a very reasonable price; must see to appreciate.

5375 PERSHING

Lovely 7-room apartment; 2 bedrooms, 2 sun parlors, heat, etc.; newly decorated; reasonable rent.

VERNON SALES, 705 Chestnut. CHes. 8300

## CONVENT GARDEN APT.

4497 Pershing; 3-room efficiency; rent includes heat, gas, electricity and elevator service; manager on premises. DEl. 3814.

## Plaza Drive Apartments

South side Pershing, west of Union, room and bath; 6-room efficiency; elec-tricity and gas included; rent $65 and $67.50. See manager first floor 581, or OREON E. & R. G. SCOTT, 800 Chestnut.

5568 PERSHING.

Attractive efficiency consisting of liv-ing room, dinette, kitchenette, clothes closet and sunroom, concealed beds in sun-room and living room; heat, light, gas and electric refrigeration; janitor service furnished; rent reduced.

APEX REALTY & MORTGAGE CO.,
Main 4860 722 Chestnut st.

## 5500 PERSHING

Newly decorated 5-room efficiency fur-nished and unfurnished; rent only $70; con-pancy. Open Sunday; agent on premises from 1 to 5. Rents are reasonable.

O. PANGBURN, REALTOR,
5733 Delmar. CAbany 4400. (c62)

## Corner Apartment

Aldine, 5795 Pershing av.; six rooms and large sun parlor, living room, dining room and bedroom facing south; new all-porcelain refrigerators equipped with elec-tric refrigeration furnished free; reference will be required for inspection. Phone owner, CEntral 0314 (c62)

PLYMOUTH, 5955—6-room efficiency; heat and janitor. CAbany 5292W. (c)

PLYMOUTH, 5950—First floor; 5 large rooms, closed sunroom; garage; open. SHUCHART REALTY CO., 814 Chestnut.

## 5881 PLYMOUTH

New apartments; just completed; con-sists of large living room, real bed-room, dinette and kitchen; dressing room and bath; heat, gas, light, refrigeration fur-nished; lowest rental in city. See manager or DElmar 3386.

## New Efficiency With Bedroom

5847 PLYMOUTH

Apartments consist of large living room (concealed bed), a real bedroom, dinette and kitchenette; tiled wall bath with shower; ef-ficient garage with side drive; rental includes electric refrigeration, light, gas, heat and hot water. See manager in Apt. 104 (c76)

ROSEBURY, 6315 N.—6 rooms, 2 baths; newly decorated; garage; concession. CAbany 6150. (c)

ROSEBURY, 6332 N.—6 attractive rooms; screened porch; oil heat; rent reduced; manager on premises. (c62)

APARTMENTS FOR RENT — West

## 6327 N. Rosebury—Only $75

5 rooms, including sun parlor, refrigera-tion, heat and janitor service.

EUGENE J. ALTHEIMER, WILLIAMS & CALMER, INC., 817 Chestnut st.

## 6312-16 N. ROSEBURY

New Frigidaire Being Installed

4-room efficiencies with heat, janitor service, gas and electric furnished, $65.

SHIRLEY REALTY CO., 813A Chestnut.

ROTH, 1080-86—6 lovely new 4-room effi-ciencies; tile bath, garage; $39-$45. (c)

RUSSELL, 3203—Russco apartments; pret-ty 4-room modern, automatic gas range, electric refrigeration; a real home. Ap-ply janitor or phone CHestnut 5353. (c)

SAN BONITA, 6602—3 rooms; heat fur-nished; electric refrigeration, Murphy bed, janitor service. LAclede 6346. (c62)

SAN BONITA, 6624—Second floor west, 5 fine rooms, including sun room, garage, $80; present occupant will show.

OREON E. & R. G. SCOTT, 800 Chestnut.

SAN BONITA, 6525—Second or third floor, 5 rooms, including sun room, newly deco-rated; $75 and $80; garage if desired.

OREON E. & R. G. SCOTT, 800 Chestnut.

SKINKER, 316 (at Waterman)—Excep-tional apartment, 6 large, bright rooms, southern exposure; refrigeration; $110.

JOHN A. WATKINS & CO., 722 Chestnut.

## 6322 SOUTH ROSEBURY

One-half block west of Forest Park; splendidly arranged; 7 rooms, 2 baths.

J. I. EPSTEIN & SON, 617 Chestnut.

SOUTHWOOD, 6351—3d floor west; 7 and 8 wired rooms. PArkview 5858.

SOUTHWOOD, 6301 — 7 large rooms, 2 baths; Craftex walls; Frigidaire; ultra-modern; manager on premises. (c62)

## NEW 6-ROOM APARTMENTS

6218 SOUTHWOOD

In DeMun Park; California stucco fin-ish; birch woodwork; colored tile bath with fixtures to match; shower, cedar closet, 4-troy Frigidaire, vapor heat; garage. Open.

FRANCIS-PERRY-RUTH 110 N. 7th.

SPRING, 1805 S.—First floor north; four fine rooms; newly decorated; $60; open. OREON E. & R. G. SCOTT, 800 Chestnut.

SUBLEASE—Furnished or unfurnished; Chester Apartment, DElmar 4330.(c62)

SUBURBAN WAY, 4478—4-room apart-ment; new fixtures; beautifully decorat-ed; $50.

CORNET & ZEIBIG, MAin 4560.

TAYLOR, 5 S. (Lyndon Opts).—4-5 large rooms; low rent. See janitor, or phone DElmar 1454 (c62)

TAYLOR, 1088 S.—Large living room, bedroom, breakfastroom, kitchenette; new; block east of Forest Park; cheap-est in city; $47.50; Murphy bed if want-ed. (c80)

## 4 Beautiful Rooms

327 N. Taylor av., near the Cathedral; light, gas, electric refrigeration and heat furnished; heated fireproof garage avail-able in building; a real bargain at $80.

HAROLD E. WILLSON, INC., 18 N. 8th.

TULANE, 7225—New 2-family apartment; 5 rooms; very attractive. PArkview 5858 (c90)

SUBLEASE.

## EMBASSY APARTMENTS

UNION AND WASHINGTON BLS.

5 rooms, beautiful, spacious, desirable exposure; light, gas, heat and refrigeration furnished.

UNIVERSITY DRIVE, 6615—6 rooms and sun parlor, facing Washington U.; elec-tric refrigeration; now vacant; see owner, 2d floor east. (c90)

VERNON, 5269—5 large rooms, tile bath; heat and janitor service furnished.

HARTWIG DISCHINGER, LIndell 2943.

VERNON, 5808 (second floor)—4 rooms and bath; $35.

OREON E. & R. G. SCOTT, 800 Chestnut.

VERNON, 5260—4 rooms, large and light everything newly finished; rent reduced to $60; formerly $75. SCHWENKE REALTY CO., 819 Chestnut.

WALTON, 516—5 large rooms, $80 ($55 in summer). HICKEY-MAGERL.

WASHINGTON, 6048—Apt.; modern; only $60. MUSHLIN R. E. CO., MAin 2515.

WASHINGTON, 6685—Corner; 5 rooms, sunroom; Al condition; $80; open.

DOUGHERTY R. E. CO., 908 CHESTNUT.

WASHINGTON, 6835—Beautiful 5 or 6 room apartment of splendid arrangement.

J. I. EPSTEIN & SON, 617 Chestnut.

WASHINGTON, 5953—Five large rooms and sun parlor, now only $67.50.

W. B. SHELP & CO., City Club Bldg.

## 6 AND 7 ROOMS—2 BATHS

4305 Washington; very attractive rental. Manager, 4511 Washington bl., Apt. A, DElmar 3885.

WASHINGTON, 5050—Just west of Kings-highway; an unusually attractive 5-room efficiency apartment, in this desirable lo-cation; rent only $70; including refrig-eration; exceptional features; now available. Inspect today.

GOLDMAN REALTY CO., 709 PINE.

## 4432 Washington Bl.

3 and 4 room efficiency; very desirable location; attractive rent; excellent service; fireproof building.

KATHERINE APARTMENTS. DEl 3412 (c99)

Suburban

## 3 ROOMS—$52.50

Rental includes light, heat, gas and re-frigeration. These apartments are the best bargain available. 7389 Maple av., Maple-wood.

HAROLD E. WILLSON, INC., 18 N. 8th st.

APARTMENTS FOR RENT —FURNISHED — North

APARTMENT—) rooms; everything fur-nished; opposite O'Fallon Park, Colfax 4714.

BADEN, 730—Furnished 3-room efficiency, $40. Apply 8116 N. Broadway.

LINCOLN, 4045A—3 rooms, completely furnished; gas, electric; garage; $10 week

NORTH MARKET, 3620—2 rooms, bath, modern; $11 per week; open for in-spection.

CABANNE, 5309A—2 or 3 room apart-ment; bath; in private home, adults; No diamond. (c8)

CLARA, 1337—Lovely 2-room apartment, furnished complete for housekeeping; private home. PArkview 2993.

## CLARDEL APT.

1 and 2 room efficiencies; rent $50 to $55; gas and electric included. See man-ager at building.

Office 5577 Delmar. CAbany 9439.

DEBINSKY REALTY CO.,
500 Wainwright Bldg.

CLAYTON RD., 6306—5-room efficiency; block apart; 2 beds; $70. DElmar 1216W.

CLAYTON, 6514—4 rooms, modern; elec-tric refrigeration; rent apartment, sell furniture; reasonable; leaving city. (c)

APARTMENTS FOR RENT — West

5752 WESTMINSTER.

5 rooms, sun parlor and sleeping porch; in A1 condition; rent $72.50.

SINGER-KLEIN REALTY CO., 104 N. 8th CHestnut 5665. CHestnut 5666.

WEST PINE, 3927—See these fine home-like apartments, 4 and 5 rooms, before looking elsewhere; heat, janitor. (c83)

WEST PINE, 4394—Furnished or unfur-nished. Riverside 5768M. See janitor. (c76)

WEST PINE, 4386—5 rooms and sun par-lor; mechanical refrigeration; garage. E. L. BAKEWELL, CHestnut 5555.

WEST PINE, 4939—7 rooms, sun parlor, 2 baths, electric refrigeration; laundry, garage; very desirable; concession on 5-year lease. (c99)

WEST PINE, 4936-42—3 apartments; 7 rooms each; heat furnished; janitor serv-ice; baths, electric refrigeration; rent rea-sonable.

KNICKMEYER-FLEER RLTY. & INV. CO.
3129 N. Grand. COlfax 3425.

PARK LANE APT., 4398 WEST PINE.

Beautiful new apartments, completed; now open; large living room with double bed, dinette, kitchenette, dressing room, tile bath with shower, craftex decorated. Quick Meal range, gas, light kelvinators; concessions. Only $65.50. (c65)

WHITTIER, 903 N.—5 rooms with steam heat and janitor service. Inquire

GOLDSTEIN REALTY CO.,
306 Kinsworth Bldg. MAin 2036.

WE GIVE OUR PERSONAL ATTENTION TO THE COLLECTING OF RENTS

Morris Auch Realty Co Inc
Realty Co-op in Real Estate
826 Chestnut

## FOR SALE, My 6-Family Apt.

Well arranged and in good condition; 8 rooms, electric refrigeration; 714 Limit av. Call FOrest 4345.

EUGENE J. ALTHEIMER, WILLIAMS & CALMER, INC., 817 Chestnut.

## Very Choice 4 Rooms, $70

Beautiful first floor daylight apartment in real choice location; unusually attrac-tive; most ideal for couple; special con-cession. 304 Kingsland, University City. (c83)

3 ROOMS AND DINETTE—$60.

Second floor, southwest corner Skinker and Clayton; now altering these offices into an apartment; flat above includes heat and ice refrigeration, electric and gas. Further particulars, see janitor at 1003 Hi-Pointe pl., in rear of above, or

A. JAY KUHS CO., 10th and Chestnut.

## NEED 5 ROOMS?

Here is a real bargain at 946 Bell; $55 and $60 per month, with heat and janitor service furnished; ½ block to Hodiamont car line.

HAROLD E. WILLSON, INC., 18 N. 8th st.

The OLYMPIA APARTMENTS

AT VANDEVENTER AND WEST PINE

This building is centrally located and you will be delighted with our 2, 3 and 4 room apartments; beautifully appointed lounge; gas, light, heat and electric refrig-eration furnished; maid service if desired; garage and stores of all kinds in the build-ing. The Olympia is under new and competent management, which extends to you a cordial invitation to inspect these apartments.

3863 WEST PINE BL., LINDELL 1545.

CHAS. E. THOMAS REALTY CO.,
214 N. Vandeventer av. (c62)

KUHS APARTMENTS,
1005 Hi-Pointe Place.

4 rooms and sunroom ..... $55 00
3 rooms and sunroom ..... 67 50

Larger apartment is really a 6-room efficiency; garages, $5 extra; front drive; rent includes gas, electric and ice. Hi-pointe pl. is one block west of Skinker and Clayton, along south side of Market st. car tracks. Now under construction, across the street, will have apartments of 4 large rooms to rent for $77.50 and $80 each. Interior decorations to be same as Kuhs Apartments.

A. JAY KUHS CO., 10th and Chestnut sts.

## W. B. SHELP & CO.

CITY CLUB BLDG. CHestnut
11th and Locust. 1238.

ALL OPEN FOR INSPECTION.

740 HEMAN.

5 rooms and porch, only $70.

4906 FOREST PARK.

4 large rooms, porch, $67.50.

6823 WASHINGTON.

Large living room, bedroom, kitchen, dressing room with bed, $55 and $57.50.

5311 SAVOY COURT.

(North of Delmar at Union); 5 large rooms and porch, adults $77.50, garages.

5321 SAVOY COURT.

Second door east, 6 regular rooms and sun parlor, reduced to $115; adults; garages.

4418 FOREST PARK.

Four rooms and bath, modern, newly decorated, reduced to $57.50 and $60.

1170-78 S. HAMILTON

New 3 room efficiencies, in-a-dor bed, electric refrigeration, breakfast room set, heat, gas and electric furnished; $52.50 and $55, must be seen to be appreciated.

Suburban

## 3 ROOMS—$52.50

Rental includes light, heat, gas and re-frigeration. These apartments are the best bargain available. 7389 Maple av., Maple-wood.

HAROLD E. WILLSON, INC., 18 N. 8th st.

APARTMENTS FOR RENT —FURNISHED — North

APARTMENT—) rooms; everything fur-nished; opposite O'Fallon Park, Colfax 4714.

BADEN, 730—Furnished 3-room efficiency, $40. Apply 8116 N. Broadway.

LINCOLN, 4045A—3 rooms, completely furnished; gas, electric; garage; $10 week

NORTH MARKET, 3620—2 rooms, bath, modern; $11 per week; open for in-spection.

CABANNE, 5309A—2 or 3 room apart-ment; bath; in private home, adults; No diamond. (c8)

CLARA, 1337—Lovely 2-room apartment, furnished complete for housekeeping; private home. PArkview 2993.

## CLARDEL APT.

1 and 2 room efficiencies; rent $50 to $55; gas and electric included. See man-ager at building.

Office 5577 Delmar. CAbany 9439.

DEBINSKY REALTY CO.

AGENTS' RENT LISTS AGENTS' RENT LISTS

# RENTING GUIDE

OF

## ALBERT WENZLICK REAL ESTATE CO.

### APARTMENTS FOR RENT

| ADDRESS | DESCRIPTION | RENTAL |
|---|---|---|
| 7538-60 PERSHING | 6 rooms, 2 bedrooms | $132 50 |
| 3051 CLIFTON | 4-room efficiency | 70 00 |
| 6313 NORTH DRIVE | 6-room efficiency | 57 50 |
| 4509 MARYLAND | 4 room efficiency | 45 00 |
| 5555 PERSHING | 7 rooms, 2 baths | 150 00 |
| 2003 CLARA AV. | 3 rooms | 40 00 |

### FLATS FOR RENT

| | | |
|---|---|---|
| 1821 Glasgow | 3 rooms | $30 00 |
| 2003 NORTH FIFTEENTH | 3 rooms | 18 00 |
| 1534 SHORT ST. | 3 rooms | 18 00 |
| 2021 BLAIR | 3 rooms | 18 00 |
| 5889-91 MAFFITT | 3 rooms | 42 50 |
| 5564 ASHLAND | 4-room efficiency | 57 50 |
| 1016 SOUTH FOURTH ST. | 3 rooms | 15 00 |
| 1519 MENARD | 3 rooms | 15 00 |
| 1473-5 GREGG | 3 rooms | 40 00 |
| 4988 WISE | 4 rooms | 57 50 |
| 4137 EVANS | 4 rooms | 30 00 |
| 6443 CLAYTON | 4 rooms and sunroom | 50 00 |
| 6933 RAYMOND | 5 rooms | 50 00 |
| 6221 CABANNE | 4 rooms | 40 00 |
| 2023 MAILEN | 4 rooms and sunroom | 40 00 |
| 4126 MARET | 4 rooms | 40 00 |
| 3948 MIAMI | 4 rooms and sunroom | 40 00 |
| 5719 GRAND | 4 rooms | 35 00 |
| 6300 ARSENAL | 4 rooms | 50 00 |
| 3123A NORWOOD | 4 rooms | 50 00 |
| 5864 ROOSEVELT | 4 rooms | 42 50 |
| 1005A FOREST | 5 rooms | 55 00 |
| 1252 ALBERT | 5 rooms | 55 00 |
| 3962 BOTANICAL | 5 rooms | 52 50 |
| 3320 SOUTH GRAND | 5 rooms | 55 00 |
| 4518A MANCHESTER | 5 rooms | 40 00 |
| 4047 RUSSELL | 6 rooms | 45 00 |

### BUSINESS PROPERTY

| | |
|---|---|
| 417 MORGAN, large store | |
| 510 LOCUST, building 20x50 | $225 00 |
| 6207 ARSENAL ST., store, 30x50; heat furnished | 70 00 |
| 6301 CLAYTON, ideal location | 60 00 |
| 3650 S. BOYLE, store, heat furnished | 40 00 |
| 1911 N. BROADWAY, repair shop | 70 00 |
| 921 S. 18TH, store | 70 00 |
| 3615 EASTON AV., store | 22 00 |

CHestnut 6000 — 1010 Chestnut

J. I. EPSTEIN & SON

MAIN 2162. REALTORS 617 CHESTNUT

### APARTMENTS

| | | |
|---|---|---|
| Leland, 749: 7 rooms and garage. | | 97 50 |
| McPherson, 4944: 7 rooms, bath; second floor; open | | 80 00 |
| McPherson, 5732: 6 rooms and sunroom | | 85 00 |
| McPherson, 5951: 5 rooms, garage | | 75 00 |
| Page, 4480: 8 rooms | | 65 00 |
| Parker, 4921: 5 rooms, refrig. | | 72 50 |
| Potomac, 4924: 4 rooms, refrig. | | 67 50 |
| Northwood, 6300: 7 rooms, garage | | 125 00 |
| South Rosebury, 6326: 7 rooms, 2 baths and garage | | 150 00 |
| Washington, 6675B: 4 rooms | | 70 00 |
| Washington, 6675, 6 rooms, garage: first floor south; open | | 112 50 |

### COLORED

| | |
|---|---|
| Enright, 4061: 10 rooms | $ 80 00 |
| Finney, 3931A: 3 rooms | 30 00 |
| O'Fallon, 2132: 3 rooms | 18 00 |
| Papin, 2815: 3 rooms | 16 00 |
| Twenty-second, 410 S.: 3 rooms | 15 00 |
| Twenty-second, 918A N.: 5 rooms | 35 00 |

### FLATS.

| | |
|---|---|
| Claytonia, 1212: 4 rooms | 45 00 |
| Corbitt, 6704A: 5 rooms | 45 00 |
| Crest, 6711A: 5 rooms | 50 00 |
| Crest, 6719: 5 rooms, 1st floor | 50 00 |
| Delmar, 6048A: 7 rooms | 75 00 |
| Fairview, 3902A: 3 rooms, refrig. | 35 00 |

### APARTMENTS FOR RENT —FURNISHED

West

**6128 WATERMAN**

Two-room furnished apartment; newly decorated. See manager on premises. **M. H. RODEMYER & CO.** MAin 4124. 109 N. 8th.

WESTMINSTER, 3942—3 or 5 room apartment for light housekeeping; nice sleeping room; $4 and up. (c62)

**WESTMINSTER, 4633—Cut-price, 3-room apartment; everything furnished; 2 beds, only $55; 2, $50; also semi-monthly.** (c65)

**WEEKLY, $20—MONTHLY, $80.**
**4125 Westminster; brand-new building, 5 rooms, completely, beautifully furnished and equipped; 2 real bedrooms; bargain.** (c65)

WEST PINE, 4344—Neatly furnished 2-room efficiency; hot and cold water; $40.

WEST PINE, 4243—3-room efficiency; completely furnished; steam heat; refrigerator; $70 and up. Lindell 1510W. (c5)

THREE-ROOM EFFICIENCY—Completely furnished; first floor; West End apartment; on two car lines. PArkview 1348W

MELROSE APARTMENTS — West Pine and Sarah; 2 and 3 room furnished; children taken; reasonable price. Lindell 1826 (8)

### HOUSES, FLATS, ETC.

AGENTS' RENT LISTS

### STORES

| | |
|---|---|
| 4535 Delmar, large store | $55 00 |
| 3419 Lucas, large store | 30 00 |
| 4648 Shenandoah, store | 20 00 |
| 7311 Olive bl., store and rooms | 100 00 |
| 4353B Delmar, 5 rooms, bath | 30 00 |
| 3419A Lucas, 4 rooms, bath | 25 00 |
| 3221A Lucas, 4 rooms, bath | 25 00 |
| 3221 Sheridan, 3 rooms, bath | 25 00 |
| 3413 Lucas, 11 rooms; office or rooms | 65 00 |

BISHOP REALTY CO., MAin 3557.

### BANISTER R. E. COMPANY

915 OLIVE STREET. MAIN 0444.

**Apartments for Lease**

4915 Arsyle pl., between Lindell and Maryland; 8 room suite with 2 baths; Frigidaire.

4906 Arsyle pl.; 7 rooms and 2 baths; Frigidaire; handsomely decorated.

5322 Savoy court; 7 rooms and 3 baths; Frigidaire; excellent condition; bare rooms. (c)

### FLATS FOR RENT

FLAT—3 rooms, yard; month's concession; $17. Call Sunday. FOrest 8903.

SECOND, 2612 S.—3 rooms ..... $40 00
3890A Rutger; 6 rooms, bath ..... 40 00
4470A Flad; 5 rooms, bath ..... 32 50
2609A Pestalozzi; 4 rooms, bath ..... 30 00
3961A S. Jefferson; 4 rooms, bath ..... 30 00
1040 Irma; 3 rooms, bath ..... 20 00
1110 St. Louis; 3 rooms ..... 17 00
2904A N. 22d; 3 rooms ..... 20 00
2607A Pestalozzi; 3 rooms ..... 20 00
MULLINS-WALTERS REALTY CO., Agents

### FLATS.

| | |
|---|---|
| 5808 Westminster Pl., 6 rooms | $60 00 |
| 4884A Delmar, 4 rooms | 40 00 |
| 4734A Arlington, 3 rooms | 35 00 |
| 9038A N. Taylor, 4 rooms | 35 00 |
| 1435 N. Leffingwell, 4 rooms | 18 00 |
| 2802 Cass, 4 rooms | 18 00 |
| 1415A N. Jefferson, 3 rooms | 15 00 |

J. M. LEVI & CO., 107 N. 7th. MAin 2968

### FLATS FOR RENT

5835A Minerva; 5 rooms, bath; electric furnace; newly decorated ..... $38 00
5848A Shenandoah; 5 rooms; open; bath, etc. ..... 38 00
1393 Monticello; 3 rooms, bath; furnace, electric ..... 30 00
1114 N. 16th; 3 rooms, electric ..... 17 00
3512A Kossuth; 3 rooms; bath, elec. 28 00

JOHN DOCKERY & SON, 1002 Chestnut

**McDONALD FLATS — McDONALD. GOOD ORDER—OPEN—REASONABLE.**
**6477 Queens; 4 rooms, sun parlor ..... $50**
**5314 Ashland; 4 hot-water plant; garage ..... $50**
**5508A Ashland; 6 rooms, furnace; garage ..... 50**
**5131 Greer; 4 rooms, furnace; garage ..... 50**
6403 Arsenal; 5 rooms, Murphy bed ..... 45
7441A N. Grand; 5 rooms, bath, elec. ..... 40
7910A N. Grand; 5 rooms, bath, elec. ..... 40
1220 Walton; 5 rooms, bath, furnace ..... 40
5138A N. Vandeventer; 4 rooms, bath ..... 30
3744A North Market; 3 rooms, bath, electric ..... 25
3610A Finney; 3 rooms, toilet, electric ..... 24
3703A 3605; 4 rooms, electric ..... 28
1305 N. 11th; 3 nice rooms, electric ..... 15

**McDONALD—1111 Chestnut—MAin 0142.**

### Central

CASS, 2654A—3 large rooms; electric; recessed. Apply 3617 Delmar. (c60)

CASS, 2001A—3 rooms, bath, electric. CHestnut 8903.

CASS, 2817-19—6-7 rooms, bath, electric.

CASS, 2719—3 large light rooms; water, gas, electric; $18.

CASS, 2137A—4 rooms, bath, electric. CHestnut 8903.

CASS, 2804A—4 rooms, bath, electric; $24. GLick, Realtors, 822 Chestnut.

CASS, 1507A—4 dandy rooms and attic; newly painted; only $16.
HOWARD TAYLOR, 706 Chestnut.

**CASS, 1416—3 rooms, $16; 5 rooms, rear, $18.**
**JNO. J. REARDON, INC., 111 N. 10th.**

### FLATS FOR RENT—Central

CASS, 3018—3 rooms; electric; newly decorated; $30.
JNO. J. REARDON, INC., 111 N. 10th.

CASS, 2238A—3 large rooms, bath; toilet; in good shape; rent, $22.50.
SHUCHART REALTY CO., 814 Chestnut.

**CHOUTEAU, 2234—3 rooms, $20.**
**MASON, CHestnut 7407. 925 Chestnut.**

CHOUTEAU, 2414A—3 rooms, electric, $25. CHestnut 8903.

CHOUTEAU, 2136—3 rooms; electric; electric redecorated; $18. FOrest 9326R.

DICKSON, 2404—3 nice rooms; bath and garage; rent $26.

**DICKSON, 2421—4 rooms, KAMP, 105 N. 21th. CHestnut 8342.**

DICKSON, 2324—3 rooms, electric; good condition; $14. JEfferson 8892.

EASTON, 3212—3 large rooms, bath and toilet; second floor; $30.

EASTON, 3216A—6 rooms, bath; $45.
**A. A. STEINLAGE R. CO. 722 Chestnut.**

ELEVENTH, 927 N.—3 rooms, steam heat, electric, toilet, in block north of Franklin av.; rent $17.50.

FOURTEENTH, 1122 N.—3 rooms; electric; $25.
JNO. J. REARDON, INC., 111 N. 10th.

FRANKLIN, 2311A—3 rooms, 3d floor. Parkview 4578J.

FRANKLIN, 2203—5 rooms, $25; also 6 rooms at 2209; $27.50.

FRANKLIN, 1801 To 1815—Desirable 2, 3 and 4 room flats, with toilets; in A1 condition; open Sunday; low rent.
SHUCHART REALTY CO., 814 Chestnut.

GARRISON, 1434A—3 rooms, bath, electric; $25. Key 1432A.

**JEFFERSON, 1414 N.—3 rooms, electric, $25. 105 N. 7th. CHestnut 8342.**

LOCUST, 2719A—2 rooms, bath, electric, fine condition; open; $15. Key 2717A.
**McDONALD, 1111 Chestnut. MAin 0142.**

MADISON, 4—3 rooms, bath; $20; open; concession. Key 6021A.

O'FALLON, 1427A—4 rooms, gas, electric, at new low price; redecorated.
HOWARD TAYLOR, 706 Chestnut.

OLIVE, 2933A—3 rooms, bath; $40.

OLIVE, 3918—3 rooms, bath, electric; can be seen after 9 a.m. Call CHestnut 8500.

**TENTH, 1439 N.—2 rooms, water, $9.**
**MASON, CHestnut 7407. 925 Chestnut.**

**TENTH, 1441 N.—3 rooms, electric, $15.**
**MASON, CHestnut 7407. 925 Chestnut.**

TWENTY-SECOND, 1313 N.—3 nice rooms; electric; $15. See Wrabel.

TWENTY-SECOND, 1415A N.—3 rooms, electric, water, etc.; $14. JEfferson 8892.

WASH, 2206—3 large rooms, 23 floor; corner; gas and electric; $20. See janitor on premises or call MAin 4494. (c67)

### North

ADELAIDE, 2128—4 rooms, bath; near O'Fallon Park; good condition. (c)

ADELAIDE, 4533A—Upper, 5 rooms; hot-water heat; adults. COlfax 5034R. (c60)

ALICE, 4503A—4 rooms, tile bath, hot-water heat; $40; garage $5; adults.

ALICE, 2138A—3 rooms, sunroom, two Murphy beds, tile bath, hardwood floors, furnace, garage; rent reasonable.

**KNICKMEYER-FLEER RLTY. & INV. CO. 3129 N. GRAND. COLFAX 3425.**

ASHLAND, 4422—3 rooms, tile bath, shade, screens; rent $32.50.

ASHLAND, 4202A—Modern, 3 rooms, bath; clean; laundry downstairs.

ASHLAND, 4432A—4 rooms, furnace heat, in excellent condition. Rent only $35 per month.

**WM. J. ABBOTT REALTY CO., 806 Chestnut.**

ATHLONE, 4352A—3 rooms, newly decorated; garage, open.

BACON, 1708A—Five rooms, bath; $30. COlfax 7305W. (c2)

BACON, 2530—5 rooms, bath, electric, etc.; reasonable. JEfferson 8892. (c60)

BACON, 1526—3-room brick cottage; conveniences; garages; corner; reasonable.

BARRETT, 2913—4 rooms, 1st floor, $33.
W. S. White, 740 Trinity. CAbany 3421W

BARRETT, 3502—3 rooms, bath, second floor; no furnace; $35; half block east Fairground Park.

**BENTON, 1400A—4 dandy rooms, second floor; good condition; open.**

BENTON, 2917—4 rooms, bath, electric; $25. PRospect 3892.

BENTON, 2520-26—4 rooms, toilet; electric; concession; $30. FOrest 8806. (c)

**BENTON, 2847—3 dandy rooms, gas and electric; $21; half month free.**

BROADWAY, 2011A—3 rooms, $12.50; 3 rooms, $13; agent there.

BROADWAY, 2007 N.—4 rooms, electric, $30.

**JOHN H. ABBOTT, Realtor, 709 Chestnut.**

**BROADWAY, 4508 N.—3 rooms, $14.**
**WM. RASSIEUR, 1015 N. 7th. GAr. 6132.**

BUCHANAN, 1422—3 rooms, newly papered; electric gas; $15.

BUCHANAN, 3142—3-room flats; gas, electric; inside toilet. Call GRand 1307 (c)

CARTER & PLEASANT—4 rooms, attic, gas, electric; low rent. COlfax 3305R

CARTER, 3720—4 rooms and bath; close to all conveniences; rent reasonable. (c8)

CLARENCE, 4318A—Six nice rooms; garage. (c)

CLAY, 3819—5 rooms, bath, hot-water heat; $50.

COLEMAN, 2453-2457A—4 rooms bath; electric; in A1 condition; rent reduced to $30.
**FEDERER, 2610 Gravois. PRospect 1319.**

**2 LARGE ROOMS—$14.50**
**218 FERRY; WATER, ELECTRIC, GOOD BASEMENT. 4200 NORTH ON BROADWAY. BELLE CHESTNUT 6058.**

FIFTEENTH, 2119 N.—3 rooms, newly papered, electric lights; reasonable. (c60)

FIFTEENTH, 2700A N.—4 bright, large rooms; basement; open. (c)
QUICKY R. E. 1510 Carr. CHestnut 4142

FIFTEENTH, 2818A N.—3 dandy rooms and attic; redecorated; now only $13.50.
HOWARD TAYLOR, 706 Chestnut.

FLAT—5 rooms; upper; modern; excellent condition; Fairground Park district; reasonable rent. Box W-147, Post-Dispatch.

FLAT—Ashland av. and Rolla pl.; 3 rooms, modern, newly decorated, only $35. Cabany 2130. (c53x)

FLAT—Second floor of single; 5 rooms; bath, electric; St. Louis Parish; rent $30.50. FOrest 8480.

FOURTEENTH, 4313 N.—4 large rooms, electric; $17.

FOURTEENTH, 2009-11 N.—3 rooms; bath; electric; reduced, $22.50; concession; garage.

FOURTEENTH, 1614 N.—3 rooms, electric; $18.
**JOHN H. ABBOTT, Realtor, 709 Chestnut.**

GANO, 4320—Four rooms, bath, electric, garage; rent reduced; concession. W. KEESE R. CO., 109 N. 10th. MAin 2024.

GARFIELD, 3616—Nice 6-room flat; bath, furnace.

GARFIELD, 4059—3 rooms, bath, elec tric; modern; reasonable. COlfax 6569W

GARFIELD, 3949A—Single flat, 4 modern rooms, tile bath, furnace; all refinished; very neat; $20.

GRAND, 1402 N.—Third floor, 5 excellent rooms, bath, electric; in fine order.
JOHN DOCKERY & SON, 1002 Chestnut.

GREER, 2900-02—6 rooms, bath, furnace, $55. Riverside 6563W.

GREER, 3827A—8 rooms; all conveniences; rent reasonable.

GREER, 3922A—6 rooms, bath, furnace; newly decorated; garage additional. (c67)

GREER, 4037—3 rooms, bath; elegant; newly papered; Lindell 6514 (c)

HARPER, 2907A—7 rooms; furnace, gas, bath, electric; $60. Key 2905A

HIGH, Cottage 8041W from Yeatman

HARRIS, 4331—4-room lower flat, newly decorated; garage.

HARRIS, 4325A—4 rooms; hardwood floors; modern; garage.

HARRIS, 4226A—3 rooms, tile bath, hardwood floors, furnace; low rent. Cottage 3737. HOTFELDER.

HEBERT, 1317A—4 rooms, electric, in side toilet; $25. CHestnut 0929. (c)

HEBERT, 3328A—6 rooms, bath, newly papered; hot water; $18.

HOPKINS, 3218—Four large, light rooms, bath; will redecorate; phone owner. (c)

HOWARD, 1404A—3 rooms, electric $18.
**JOHN H. ABBOTT, Realtor, 709 Chestnut.**

HOLLY, 4246—4 rooms, bath; hardwood floors; garage; modern.

### FLATS FOR RENT—North

COLEMAN, 1815A—5 rooms, bath, elec tric, gas; $30. LBand 0230W (c)

COLLEGE, 3357—4 rooms and bath.

COTE BRILLIANTE, 4002A—3 rooms; modern; tiled bath; enameled sink; $27.50. (c)

COTE BRILLIANTE, 3741—Nice 3-room flower; electric; $20.
JOHN DOCKERY & SON, 1002 Chestnut.

COTE BRILLIANTE, 4019 — 3 rooms, bath, electric; $28.50.
JOHN DOCKERY & SON, 1002 Chestnut.

COTE BRILLIANTE, 3741—3 large rooms, 1st floor, water and electric lights; $20.
JOHN DOCKERY & SON, 1002 Chestnut.

COTTAGE, 4046—3 nice rooms, bath, gas, electric.

COTTAGE, 3943—Single flat; modern; up-per; 3 rooms, bath; garage. (c76)

COTTAGE, 4289—Upper 5 rooms, bath; second floor; $30.
JNO. J. REARDON, INC., 111 N. 10th.

COTTAGE, 4301A — 5 rooms; modern; garage; $8. Tyler 3243W. (c63)

COSSITT, 4477—3 rooms, hardwood floors, shades and new linoleum. (c)

KOSSUTH, 4416—5 rooms, bath, $30.
1539 N. Grand; 5 rooms, bath, $30.
4819 St. Ferdinand; 3 rooms, bath; 2513 Glasgow; 3 rooms, bath, $22.50.
3949 Page; 5 rooms, electric, $29.50.
4712 N. Sarah; 5 rooms, bath.
**WALTER JONES R. E. CO., 5546 Easton.**

LABADIE, 3567—New, modern, 5 rooms, $30. (c62)

LABADIE, 4011A—4 rooms and hallroom; garage if wanted. (c60)

LABADIE, 4146A—Single flat, 6 rooms, bath; very reasonable; finest condition.

LABADIE, 4283—3 rooms, bath, electric; will decorate; $30.

LABADIE, 4075A—3 rooms, bath, furnace, $40.

LAFLIN, 1815—3 large rooms, bath, sleeping porch, laundry; $27.50.

LEE, 4208A—4 clean light rooms, modern; newly papered; $40. (c)

LEE, 3846—Five rooms, breakfast room, garage; $45. Riverside 7830W

LEE, 4362—Flat; 3 rooms; new; tile bath; modern. (c)

LEXINGTON, 4309A — New; 3 large rooms; tile bath, furnace heat, $40.

LEXINGTON, 4309—3 rooms, modern; screened porch; garage optional; $42.50.

LEXINGTON, 4107A W.—5 rooms; modern; garage; open.

LEXINGTON, 4408—4 rooms, bath; modern; reasonable.

LINCOLN, 3816A — 3 large rooms and bath; garage; first-class condition. (c60)

LINCOLN, 4009 N.—3 rooms, in basement and bath tub; gas and electric; $15.
**MORRIS AACH R. CO., 826 Chestnut.**

LUCY, 3848A—3 rooms, electric, $18.
**JOHN H. ABBOTT, Realtor, 709 Chestnut.**

MADISON, 810—4 rooms, electric; only $18. (c)

**MADISON, 1130—3 rooms, water, $18.**
**MASON, CHestnut 7407. 925 Chestnut.**

MADISON, 3940—3 rooms; electric; $18; open. Cabany 2130. (c53x)

MAFFITT, 3730A—5 rooms and garage.

MAFFITT, 4134—5 rooms and bath; $45.

MAFFITT, 4237—4 rooms, $45; steam heat; tile bath and kitchen; seldom equaled.

MAGAZINE, 3031—3 rooms, electric, $18; modern.

MAGAZINE, 3222A—3 large rooms, bath, electric; rear 2 rooms, bath.
**MORRIS AACH R. CO., INC., 826 Chestnut**

MAIDEN LANE, 1633—Three rooms, newly decorated; $18.

MAIDEN LANE, 2319—4 rooms; $13.

MARGARETTA, 4229—New, modern 4 rooms, Murphy bed; also garage.

MARGARETTA, 4240W—4 rooms, modern flat; $47.50, including garage. Colfax 4321.

MARY, 4311A—3 large rooms, bath and electric; $30.
**COLFAX, 3943 WANSTRATH.**

MONTGOMERY, 1317—3 rooms, electric; garage optional.

MONTGOMERY, 2330—4 rooms, bath, electric; $34.

MONTGOMERY, 2849—4 rooms, bath, hardwood floors.

### FLATS FOR RENT—North

HOWARD, 2208A—6 rooms, bath, electric; $30. (c60)

HOWARD, 2620—3 rooms, bath, gas electric, rent reduced.

HUGE Pl., 4135—(Fairground District); 5 rooms, enameled sink; $27.50. (c)

**YOUNG-SHOSS R. & I. CO.,**
4261 Easton av. Lindell 5336

JEFFERSON, 2301 N.—3 rooms, bath, furnace, only $25.

JEFFERSON, 1725A N.—Six large, light rooms, bath, electric; $25.

JEFFERSON, 1723A—3 rooms, bath, gas, electric; $22.
**MORRIS AACH R. CO., INC. 826 Chestnut**

JOHN, 4235—Upper, 5; bath, hot-water heat; decorated; $40; adults.

KENNERLY, 4357A—3 beautiful rooms; bath; newly decorated; $28. (c)

**KENNERLY, 4361—3 rooms, bath, furnace, $36. FRospect 7830.**

KNAPP, 1621—3 large rooms; electric, gas; toilet and bath.

KOSSUTH, 4289—3 large rooms, tile bath, furnace heat, hardwood floors; $40.

KOSSUTH, 4301A — 3 rooms; modern; $33. garage, $5. Tyler 3243W. (c63)

KOSSUTH, 4416—5 rooms, bath, $30.
1539 N. Grand; 5 rooms, bath, $30.
4819 St. Ferdinand; 3 rooms, bath, $30.
2513 Glasgow; 3 rooms, bath, $22.50.
3949 Page; 5 rooms, electric, $29.50.
4712 N. Sarah; 5 rooms, bath.
**WALTER JONES R. E. CO., 5546 Easton.**

LABADIE, 3567—New, modern, 5 rooms, $30. (c62)

LABADIE, 4011A—4 rooms and hallroom; garage if wanted. (c60)

LABADIE, 4146A—Single flat, 6 rooms, bath; very reasonable; finest condition.

LABADIE, 4283—3 rooms, bath, electric; will decorate; $30.

LABADIE, 4075A—3 rooms, bath, furnace, $40.

GLICK, REALTORS, 822 Chestnut.

LAFLIN, 1815—3 large rooms, bath, sleeping porch, laundry; $27.50.

LEE, 4208A—4 clean light rooms, modern; newly papered; $40. (c)

LEE, 3846—Five rooms, breakfast room, garage; $45. Riverside 7830W

LEE, 4362—Flat; 3 rooms; new; tile bath; modern. (c)

LEXINGTON, 4309A — New; 3 large rooms; tile bath, furnace heat, $40.

LEXINGTON, 4309—3 rooms, modern; screened porch; garage optional; $42.50.

LEXINGTON, 4107A W.—5 rooms; modern; garage; open.

LEXINGTON, 4408—4 rooms, bath; modern; reasonable.

LINCOLN, 3816A — 3 large rooms and bath; garage; first-class condition. (c60)

LINCOLN, 4009 N.—3 rooms, in basement and bath tub; gas and electric; $15.
**MORRIS AACH R. CO., INC., 826 Chestnut**

LUCY, 3848A—3 rooms, electric, $18.
**JOHN H. ABBOTT, Realtor, 709 Chestnut.**

MADISON, 810—4 rooms, electric; only $18. (c)

**MADISON, 1130—3 rooms, water, $18.**
**MASON, CHestnut 7407. 925 Chestnut.**

MADISON, 3940—3 rooms; electric; $18; open. Cabany 2130. (c53x)

MAFFITT, 3730A—5 rooms and garage.

MAFFITT, 4134—5 rooms and bath; $45.

MAFFITT, 4237—4 rooms, $45; steam heat; tile bath and kitchen; seldom equaled.

MAGAZINE, 3031—3 rooms, electric, $18; modern.

MAGAZINE, 3222A—3 large rooms, bath, electric; rear 2 rooms, bath.
**MORRIS AACH R. CO., INC., 826 Chestnut**

MAIDEN LANE, 1633—Three rooms, newly decorated; $18.

MAIDEN LANE, 2319—4 rooms; $13.

MARGARETTA, 4229—New, modern 4 rooms, Murphy bed; also garage.

MARGARETTA, 4240W—4 rooms, modern flat; $47.50, including garage. Colfax 4321.

MARY, 4311A—3 large rooms, bath and electric; $30.
**COLFAX, 3943 WANSTRATH.**

MONTGOMERY, 1317—3 rooms, electric; garage optional.

MONTGOMERY, 2330—4 rooms, bath, electric; $34.

MONTGOMERY, 2849—4 rooms, bath, hardwood floors.

MONTGOMERY, 1124—3 lovely rooms and bath; $25.

MONTGOMERY, 2227—4 bright rooms; electric; $25.

MONTGOMERY, 2914—3 rooms, water, gas, electric; $18. Inquire downstairs.

MONTGOMERY, 2317—3 rooms, bath, furnace and garage; newly decorated.

NATURAL BRIDGE, 2915A—4 rooms; modern; garage.

NATURAL BRIDGE, 4202A—3 rooms, bath; $28. Riverside 6563W

NATURAL BRIDGE, 3229A—3 rooms, tile bath, modern; $33. COlfax 8746W

NEWHOUSE, 2516—4 fine rooms, gas; $30. (c80)

NEWHOUSE, 1463A—4 light, large, newly decorated rooms; 4 closets, baths; garage.

NEWSTEAD, 3721 N.—4 rooms, bath, modern; COlfax 3716. (c83)

NEWSTEAD, 2906 N.—4 rooms, bath, furnace, garage; newly decorated; $32.50. (c92)

NEWSTEAD, 3606—3 rooms, bath, and JOHN DOCKERY & SON, 1002 Chestnut

NEWSTEAD, 3607A to 3613A—3 rooms, tile bath and toilet; electric; first and second floors; first-class condition; rent $30.
JOHN DOCKERY & SON, 1002 Chestnut.

NINTH, 1943 N.—4 rooms, first floor; $20. 3 rooms, second floor, $22.

NINTH, 2905A N.—3 rooms, electric; decorated; $14. Tyler 2947. (c)

NINTH, 4217 N.—3 rooms, electric; newly papered; $13.

RENT REDUCED.
**2213B N. 8TH, 3 large rooms; electric, gas, water; well located; newly decorated; $14. Janitor on premises. CHestnut 2840. (c62)**

### 3 ROOMS AND BATH, $25

4011 N. 9th st.; electric light, granitoid basement; shed.
CENTRAL REAL ESTATE AGENCY, Established 1895. 120 N. 10th st.

NINETEENTH, 4503A N.—4 rooms, toilet; $25. Key 4501A. (c)
GEORGE BROS. AGENCY CO., 2000 Locust. Garfield 8100.

**1232 N. 19TH; ATTIC, $22. INCLUDES GARAGE. BELLE. CHESTNUT 6058.**

NORTH PLORISSANT, 4112—3 rooms, gas electric screens; $15.

NORTH MARKET, 4037—3 rooms; electric; $20. Key 4035A.

NORTH MARKET, 3917-3013A—4 rooms, bath, electric, enameled sink.

NORTH MARKET, 3708—3 rooms, water, gas, electric; $18. Inquire downstairs.
**JOHN H. ABBOTT, Realtor, 709 Chestnut**

NORTH PARK Pl., 1119A — 6 rooms, bath, furnace, electric; garage optional.

PALM, 3902A—6 rooms; hot-water heat; garage. (c)

### FLATS FOR RENT—North

PECK, 4201—3 rooms, modern.

PECK, 4236—3 rooms and bath, Arcola heat; adults only.

PECK, 4024A—6 rooms, toilet, bath, furnace; laundry; hot-water; large porches and garage, $45; new home, 1 block from Fairgrounds. (c99)

PENROSE, 3830—Modern 4 rooms, hardwood floors, rent $42.50.

PENROSE, 4251—4 rooms, Murphy bed, bath, steam heat. Colfax 3532W.

PENROSE, 4323A—Four fine rooms and bath; electric lights; rent reasonable.

OREON E. & R. G. SCOTT, 800 Chestnut.

POPE, 4021A—4 large rooms, kitchenette, Murphy bed, screened porch, garage, $55.

**WALTER JONES R. E. CO., 5546 Easton.**

PRAIRIE, 4122—4 rooms; furnace; recently decorated; adults only. $

PRAIRIE, 4317 — 4 rooms, bath, furnace and hardwood floor; $36; no boys. (c62)

PRAIRIE, 2518 N.—3 rooms, bath, electric; adults; basement; open. (c)
**N. S. WOOD, INC., 706 Chestnut.**

PRAIRIE, 1807 N.—(2 blocks north of Easton av. car)—Artistic 4-room flat; first floor; bath, electric, reception hall; laundry; good basement; location; only $30.
JOHN DOCKERY & SON, 1002 Chestnut.

REA BUD, 4109—Fairgrounds Park flat; 3 large rooms, tile bath, furnace heat, hardwood floors.
RICHARD PL., 4413A—Near St. Elizabeth's Church; new, 3 large rooms, sunroom, Murphy beds; garage; strictly modern; $50. Colfax 6322W. (c)

SACRAMENTO, 4229—3 rooms; modern; Murphy bed; garage. (c60)

SACRAMENTO, 4008A—Modern flat; 6 room; $35.

SACRAMENTO, 4188A—4 rooms, modern; Murphy; garage; $50. CAbany 1000. (c62)

SACRAMENTO, 4170—4 rooms, hardwood floors; tile bath, Murphy bed and furnace; $45. Key 4168A. (c)

SACRAMENTO, 4217W—3 rooms, bath, gas, electric; $28. Open. KOTSREAN REALTY CO., 814 Chestnut.

SARAH, 3521A N.—3 rooms, bath; $28.
**MORRIS AACH R. CO., INC., 826 Chestnut**

SARAH, 3827A N.—3 rooms, bath, furnace; $40. Colfax 3532W.
**POMEROY-BERG R. E. CO., EVer. 7067.**

SCENIC DRIVE, 58 (Riverview Gardens)—4 rooms, modern; French windows; beautiful surroundings; $24; garage $4. Key 2001 Gravois; or call Tyler 2243W.

SEVENTEENTH, 1804 N.—3 large, light rooms; rent reasonable. (c90)

SHERMAN PL., 3909—3 rooms, bath; $18. (c)

SIXTEENTH, 1526 N.—2 rooms in rear, $12. (c)

SPRING, 1518 N.—3 rooms $15.
JNO. J. REARDON, INC., 111 N. 10th.

SPRING, 2520 N.—3 rooms, gas, electric, $19. FOrest 2949J.

SPRING, 3729 N.—3 rooms, toilet, bath; $20.

SPRING, 3903 N.—7 rooms; modern conveniences; reasonable. LIndell 0143W (c99)

ST. FERDINAND, 4613—3 rooms, bath, electric; $25. FRospect 3882.

ST. FERDINAND, 3719—2 large rooms; gas heat, bath, electric; $16.

ST. FERDINAND, 4384—4 large rooms, bath, sunroom. MUSHLIN REALTY CO., MAin 2315. 319 Boatmen's Bldg. (c)

ST. LOUIS, 4118—5 rooms, furnace, bath; reasonable. (c99)

ST. LOUIS, 3831—4 large, bath; 5 rooms, hardwood floors, tile bath; $47.50.

ST. LOUIS, 3843A—5 rooms, bath, decorated; reduced to $45. Chestnut 6929.

ST. LOUIS, 3737—5 rooms, bath; heat furnished; $27. TYler 2243W. (c)

ST. LOUIS, 3734A—5 rooms, modern, $40 with garage; open. Riverside 5885.

ST. LOUIS, 4432—3 rooms, bath; rent reduced to $30; newly decorated.
**FOSKIN-GABEL-SLATTERY, Lin.3967. 2720 N. Grand.**

**5 ROOMS, FURNACE, GARAGE—$40**
Modern flat; fine condition; 4284 St. Louis; open; see agent there. (c72)

## FOR RENT
## FLATS NORTH

3212 Cote Brilliante 4 rooms..... $35 00
1421 Bacon st. 4 rooms..... 30 00
3816A N. Newstead, 4 rooms..... 30 00
1811 Wright st., 4 rooms..... 27 50
4503B Labadie, 4 rooms..... 25 00
1021 N. 24th, 3 rooms..... 18 00
1015 N. Tenth st., 3 rooms..... 15 50
1438 N. 12th st., 3 rooms..... 15 00
1020A Atchison, 3 rooms..... 14 00
1020B Atchison, 3 rooms..... 12 00
1021A N. 14th, 2 rooms..... 9 00
1440A 19th st., 3 rooms..... 9 00
HEMMELMANN-SPACKLER R. E. CO.
701 Chestnut st.

### Northwest

ABNER, 3418—4 rooms, steam heat, hardwood floors; garage if reasonable. (c)

ALDINE Pl., 4035—5 rooms, efficiency; $42.50. 4 rooms, $37.50. FOrest 4491M

ALDINE, 4018—New, 4 rooms, lower; 1 block west of Easton. (c83)

ALCOTT, 5503—3 large rooms, reasonable. FOrest 1244.

ANDERSON, 4728—4 rooms, modern; new; decorated. Colfax 3830R

ANDERSON, 4638A—New, 3-room flat, Murphy bed; first or second.

ANDERSON, 4818—Single flat of 4 large rooms, bath; $47.50. (c)
**WEST END REALTY & CONST. CO., EVergreen 6067**

ARLINGTON, 1218—3 rooms; upper and lower; furnace; $30.

ASHBY, 4976—4 rooms, bath, gas, electric; between Kingshighway and Union; $40. (c)

ASHLAND, 5824—New 5 rooms, modern; garage. (c)
**POMEROY-BERG R. E. CO., EVer. 7067.**

ASHLAND, 5926—4 rooms, bath, gas; single flat—steam heat; $45.
**KNICKMEYER-FLEER RLTY. & INV. CO., 3129 N. GRAND. COLFAX 3425.**

ASHLAND, 5524-24A-28—3 rooms, tile bath, furnace.
**HOTELDER.**

AUBERT, 3902—4 rooms, hardwood floors; steam heat; newly decorated; rent reduced. FOrest 1956J. (c80)

### FLATS FOR RENT
### Northwest

ASHLAND, 4824A — 5 rooms, modern; neatly decorated; bargain; $40. (c)

ASHLAND, 5549—4-room efficiency; newly decorated; new shades. 1st floor; agent on premises Sunday 9 to 4. EVergreen 3839. (c)

**SEE THESE FLATS**

## FLATS FOR RENT—South

N, 2117—5 rooms, bath, furnace; convenient; garage optional.
N MARKET LANE 1713—3 rooms, papered; electric, gas; $17.
N, 2043A—6 rooms, bath, electric; see JEFferson 8805.
N, 2300—4-room modern flats; $42; see 3550.
N, 1854—3 rooms, bath, electric; see; modern in all respects. (c)
N, 1828—4 rooms, modern; $40. (c)
N, 1811A—4 rooms, furnace, modern; $40 each.
REALTORS, 822 Chestnut.
2717—
rooms, modern.
806A—3 rooms, electric, $18.
H. ABBOTT, Realtor, 709 Chestnut
2034—4-room electricity flat, 2d floor; hot-water heat, etc.
ON LAUX, 705 Chestnut. Ches. 8300
TMENT FLAT—3-4 room efficiency; heat furnished; reasonable. LAclede
NSAS, 2628A—5 rooms, newly decorated; open.
AND PL, 4631A—6 rooms, modern; reasonable.
NAL, 1915A—6 nice rooms, bath, tile laundry, basement; $32.50.
NAL, 6448—3-room efficiency; rent made toilet; $19.
NAL, 2859A—6 rooms, garage;
NAL, 2902—4 rooms, light housekeeping; all conveniences, 1st floor.
STEINLAUF & CO., 722 Chestnut.
NAL, 442—3 rooms, modern; open; see 5885.
NAL, 3626—4 and 5 rooms; hot-water heat; reasonable.
ARTY CO., 921 Chestnut st.
NAL, 3854—Desirable 5-room flat; hardwood floors, outside yard; Grove 2 blocks from Grand; rent $50.
BERGER, 3-5—3 nice rooms, bath; BRINKOP, LAclede 3040-41. (c-62)
TON—Modern 5-room, electric; $16. PRospect 3887.
ES, 3110A—3 and dressing room; bath and utility. LAclede 9543.
ES, 4026—Large 5-room, hardwood floors, tile bath; like new. (c)
S, 1011—Lower 5 rooms and sun room; hardwood floors; garage; $60. (c)
ES, 3702A—3 rooms and dressing room; garage.
ERER, 2610 Gravois. PRospect 1519.
S, 4322—3 rooms, garage; $24. Will
T, 3149A—5 rooms and bath, steam heat; well decorate; $35.
INE, 3807A—4 rooms, bath, electric. Call P. J. REGAN, MAin 4492.
INE, 4144A—3 rooms, tile bath; inquire 4130. PGrest 4130.
INE, 3936A-3938A—3 rooms, bath; $40. LAclede 9022. (c)
INE, 4128—New flat of 4 rooms, modern; clean rent.
ERER, 2610 Gravois. PRospect 1519.
INE, 4143A—4 rooms, bath, furnace; home owner for special offer to tenant. Victor 1776.
INE, 4232A—3 rooms; hardwood floors; modern; will put in Al condition; see low rent.
CHARD REALTY CO., 814 Chestnut st.
INE, 4021—4 rooms, bath newly decorated and painted; $30.
N H. ABBOTT, Realtor, 709 Chestnut
(c)24
LOM, 3624—3 rooms, bath, steam heat; decorated. Key 4020. ZINK 2x4.
TANICAL, 3855—Modern, 6 rooms; reasonable rent.
TANICAL, 3652—Modern 5-room flat; newly decorated; rent reasonable.
TANICAL, 3618—3 rooms, modern; reasonable rent. Apply 3616A.
TANICAL, 4227—Strictly modern, 3 & 4 sun room; bookcases, steam heat; (c)
TANICAL, 4101A—4 rooms; nearly hardwood floors; all conveniences. (c)
TANICAL, 4230—3 rooms, bath; newly decorated; porcelain sink; $27.50.
TANICAL, 4106A—3 rooms, bath and fence; near park. Phone LAclede 5787.
TANICAL, 4252A—6 rooms, bath and fence; rent $45. Call Victor 1304R.
TANICAL, 3858—Six rooms; new electric fixtures, newly decorated; all conveniences; $45.
TANICAL, 4107—Six large rooms in flat; $42. DURNSKY REALTY CO., 504 Wainwright Bldg.
TANICAL, 4100—4 rooms and hall upstairs; newly papered; $45. Call between 11 and 12. (c)
TANICAL, 4038—First floor, 4 rooms, breakfast nook; newly decorated, and $18. (c)
TANICAL, 4219A—5 rooms and bath; room; strictly modern; newly decorated; (c)
TANICAL, 4133—5 rooms, bath, furnace; garage optional. BRidge 17781
TANICAL, 4253—Three fine rooms, bath, electric; $33. (c)
TANICAL, 4224—6 rooms, bath, hot-water heat, garage; modern. (99)
DOCKEY & SON, 1002 Chestnut.
TANICAL, 4226—3 large rooms, bath, $30; newly decorated. GRand 3857. (c)99
TANICAL, 4211—Five rooms, bath; hardwood floors, outside yard; service; $35. FOrest 7295.
ROADWAY, 3516 S.—5 rooms, bath, gas and electric; $12.50; 6 rooms, $20.
ROADWAY, 3307 S.—Modern; new; 4 rooms; garage.
ROADWAY, 1811 S.—3 rooms, bath, gas, electric; $25; 1817, 3 rooms, $17.50.
ROADWAY, 2820A S.—3 rooms, electric; $16. Call CHestnut 8005.
ROADWAY, 2606—3 rooms, bath and electric; $25. SHIRLEY REALTY CO., 813A Chestnut st. CHestnut 8005.
ROADWAY, 2618A S.—4 large rooms, bath; rent only $32.
EDERER, 2610 Gravois. PRospect 1519.
ROADWAY, 3732A S.—3 rooms, electric, $15. Call CHestnut 8005.
917 Carroll—3 rooms, electric.
C. E. MILTENBERGER, 14 N. 8th st.
LIFORNIA, 3236—5 rooms, bath, furnace, garage; newly decorated; $40.
LIFORNIA, 3198-A—Four-room flats. Cabany 6742M.
LIFORNIA, 3510—And 2233 Iowa—5 rooms; low rent; Al condition. Riverside 200.
LIFORNIA, 4341-43A—Modern three rooms; all conveniences.
EMER-BEHR REALTY CO. PRos. 0267
LIFORNIA, 2629—4 rooms and kitchenette; modern; rent $40; open.
Sebastian Realty, Bldg. and Inv. Co., LAclede 8114. 3707 Hartford st.
ARDINAL, 1412 S.—3-room flat, electric; rent reduced. Riverside 8254W.
ARDINAL, 1423 S.—3 rooms, bath, gas and electric laundry.
AROLINE, 3017—3 rooms, bath, electric; only $25.
AROLINE, 2910A—4-room efficiency; bath, toilet; large pantries; $23.
AROLINE, 2766—Store with rooms above, for grocery or butcher. Owner, 945 S. Jefferson.
AROLINE, 3000A—6 rooms, bath, electric garage. E. A. BOKERN, Fullerton Bldg.
**AROLINE, 3507 — 3 rooms and bath; $30; one month's rent free.**
**OST-MILLER R. E. CO., 123 N. 10th**
ARROLL, 914—4 rooms, gas and electric, $23. Riverside 4108.
ARROLL, 1417A—4 rooms, $18; 3 rooms, $17. PGrest 2048J.
ASTLEMAN, 4008—Flat; all conveniences; reduced rent. Inquire downstairs.
ASTLEMAN, 4231—4 rooms and bath; room; hot-water heat. (c)
ASTLEMAN, 4048—4 light rooms, modern; $25. (c)
ASTLEMAN, 4223—Lower 4 rooms, hardwood floors, furnace. Hiland 8504.
ASTLE, 4447—4 beautiful rooms; modern. Shaw av. addition; $45. (c)99
ASTLEMAN, 3903A—3 nice rooms; hardwood floors, furnace, bath.
3907A Castleman. Key at
ASTLEMAN, 4123—Modern 5 rooms; 3 bedrooms; thoroughly clean; 4 ready to move in; $50.
**ASTLEMAN, 4129—4 rooms front porch and sleeping porch; $45; almost new.**
**AUGHERTY R. E. CO., 508 CHESTNUT.**
ASTLEMAN, 4041—Second floor, modern 2-room flat, in wonderful condition; $30. DURNSKY REALTY CO., 504 Wainwright Bldg.
EROKEE, 2857—4 rooms, bath; $25. 2d floor.
HIPPEWA, 2926—2 rooms, gas, water, newly decorated; ring bell.
HIPPEWA, 2710A—3 rooms, gas, water, electric; cut to $20.
HIPPEWA, 3134—New, 5 rooms; modern; $45. BRINKOP, LAclede 3040-41. (c)62
LEVELAND PL., 5115A—New 3 rooms, bath, furnace. Call COlfax 5130. (c)99
LEVELAND, 4247A—6 rooms, bath, furnace; newly decorated; $42. (c)
LEVELAND, 2228A—6 rooms, bath, electric, furnace; good condition; $45.
**MORRIS AACH R. CO., INC., 826 Chestnut**
LEVELAND, 4225—Vacant March 24; $40. Riverside 8540W
LEVELAND, 4026A—3 large rooms, tile bath; good condition.
**BANKERS REALTY CO., Park 1805.**
(In West End Bank Bldg., 6200 Delmar)
OMPTON, 3543A—3 large rooms with large closets, bath, furnace.
OMPTON, 4306A—Modern 3 rooms; furnace, bath; newly decorated. (c)



# 1500 APARTMENTS, DWELLINGS, HOUSES, FLATS Wanted, For Rent and For Sale in These Columns Today.



## FLATS FOR RENT—South

OMPTON, 2916 S.—Modern lower flat; 3 rooms, bath. Murphy bed.
OMPTON, 3162 S.—3 rooms; rear; electric; $21. (c)
OMPTON, 3156 S.—5 rooms and bath; all conveniences; $40.
OMPTON, 1523A S.—Small flat, bath; electric; $20. (c)
OMPTON, 2308 S.—6 rooms, bath, two J. REARDON, INC., 111 N. 10th.
OMPTON, 1409 S.—3 rooms, bath, electric; all condition; $28. (c)99
OMPTON, 3548—Beautiful 5 room flat; opposite park. Open Sunday.
OMPTON, 3345 S.—4 or 7 room flat; hardwood floors; garage. PRospect 4875. (c)99
OMPTON, 2633 S.—3 rooms, modern; see rent. HAUER-LUSTKANDL, 806 Chestnut st.
OMPTON, 1614A S.—5 rooms, bath, electric; $45.
A. T. JOHNSON R. CO., Title Guar. Bldg.
OMPTON, 3259 S.—3 rooms, tile bath; hardwood floors; garage; $42.50.
SCHROEDER-WATSON REALTY CO.
Chestnut 8514. 815A Chestnut.
**NEWLY REMODELED FLATS**
**1616-16A S.** Compton, 3 rooms, light; new floors, paper and paint; new tile toilet; $19.
STREAN REALTY CO.
ONGRESS, 2600—3 rooms, gas, electric, $20. Call 2108 Sidney.
ONNECTICUT, 4027—Beautiful new 5 rooms, 2 bedrooms; garage; $55. (c)
ONNECTICUT, 4126—4 bright rooms; tile bath, furnace; modern; open. (c)99
ONNECTICUT, 4125—Bright rooms; tile bath, furnace; modern; open. (c)99
ONNECTICUT, 4114—4 rooms; all modern conveniences; reasonable. PRospect 2826.
**ONNECTICUT, 4239—3 rooms, furnace, hardwood floors, garage; rent reduced.**
**AUG. R. GERLING R. CO., 722 Chestnut.**
ONNECTICUT, 3868A—3 rooms, bath, and electric; $32.
DAY & McCABE R. E. CO., 801 Chestnut
ONNECTICUT, 4008—Five dandy rooms, bath, furnace; open. Call Hiland 6265.
**EDERER, 2610 Gravois. PRospect 1519.**
ONNECTICUT, 3515A—Six rooms, all modern conveniences; near Grand and Arsenal; reasonable rent.
**EDERER, 2610 Gravois. PRospect 1519.**
ORONADO, 5950 (Holly Hills)—4 rooms and refrigeration; garage; $60. (99)
OTTENDEN 2008—4 rooms, bath, electric; $30. PRospect 3882. (c62)
DELOR, 3005—3 large, light rooms; water, and electric; $14. (c81)
DELOR, 3212A—4 rooms, modern, garage; $40.50. LAclede 4313.
DELOR, 3551A—3 rooms, bath, decorated, garage; $35. Riverside 8540W
DE SOTO, 4154—4 rooms, 2 sunrooms, hardwood floors; $45. Victor 0538W. (c)
DE SOTO, 4151—3 rooms, tile bath, hardwood floor; $37.50.
DE SOTO, 4261A—4 rooms, hardwood floors, furnace; only $45.
DE SOTO, 4192—3 rooms, modern; $25. PArkview 7244W.
DE SOTO, 4198A—3 rooms, bath, modern; open for inspection.
**DE SOTO, 4207A—Four rooms, bath, electric, furnace; $45.**
DE SOTO, 4161A—3 rooms; tile bath; hardwood floors. DElmar 6050. (c)
DE SOTO, 3958A—6 rooms, sun parlor; modern; rent reduced. (c)
**DE SOTO, 4029 (First floor)—4 rooms, tile bath, east exposure; $40. Open.**
**DOUGHERTY R. E. CO., 908 CHESTNUT.**
DE SOTO, 4061A — 3 rooms; bath and furnace; rent $37.50; garage if desired.
**DAY & McCABE R. E. CO., 801 Chestnut**
**DE SOTO, 4170—NOW LOWER FLAT, 5 ROOMS, SUN PARLOR, SLEEPING PORCH, FRIGIDAIRE. HOT-WATER HEAT. SEPARATE ENTRANCE AND LAUNDRY. BRICK GARAGE. OPEN.**
DEWEY, 0022—Four rooms and bath; hot-water heat; $40.
DEWEY, 4238—3 rooms, hardwood floors; tile bath; garage; $38. (c)
DEWEY, 6001-03—Holly Hills, new apartment; 4 rooms, 5-room efficiency; roller fast; free refrigeration service; garage; $38. Riverside 6798W
DEWEY, 6001-03—Holly Hills, new apartment; 4 rooms, 5-room efficiency; tile bath, roller fast; free refrigeration service; all conveniences; $45.
DEWEY, 4107—Six large rooms in flat; $42. DURNSKY REALTY CO., 504 Wainwright Bldg.
DILLON, 1308—4 rooms, toilet, bath, laundry, gas, electric.
DILLON, 4104—4 rooms and hall upstairs; newly papered; $45. Call between 11 and 12. (c)
DILLON, 4038—First floor, 4 rooms, breakfast nook; newly decorated, and $18. (c)
DOLMAN, 1428—Three rooms, electric; $18.
DOLMAN, 1714—3 rooms, bath, fine condition; gas in premises.
DOLMAN, 1617A—3 large rooms, electric, new bath, newly decorated, $22.50.
**DOOLEY REALTY, 809 Chestnut st. Chestnut 6101.**
DOVER PL., 519—6 rooms, bath, hot-water heat, garage; modern. (99)
DOVER PL., 743—Modern 5 rooms, tile bath, hardwood floors. (c)
DOVER PL., 756—5 rooms, bath, furnace, garage; $45.
**SEE A. TRENTROP.**
4145 S. Grand. (c)
DUNNICA, 3618A—3 rooms, bath, furnace; block south of Grand. Chippewa.
EADS, 2727 and 2729A—4 and 5 rooms; $30.
EADS, 2729—
First floor, $26.50.
EADS, 2930—2 rooms, bath, electric, etc.; no furnace; $33. 2913 Park. (c)
EADS, 3007—4 rooms, bath, furnace, screens, shades, water heater. (c)99
EADS, 3325—6 rooms; convenient 4 car line, schools etc.; open Sunday; rent $42.50.
EADS, 3259A—Concession; heat furnished; modern, 5 rooms; will decorate. JEff. 8893
EADS, 1804-06 S.—
Three rooms; $42.
EIGHTEENTH, 3306 S.—3 nice, large rooms; electric; $16.
EIGHTEENTH, 2846 S.—4 rooms and bath; $35.
**VERNON LAUX, 705 Chestnut. Ches. 8300**
EIGHTEENTH, 1616A S.—5 rooms, gas, Frank J. Frank E. Co. Wainwright Bldg.
ELLIS, 551A—3 rooms and bath, furnace; $25.
ELLIS, 551A—3 rooms, bath, furnace; $25.50.
ELLWOOD, 2924 S.—3 rooms, bath, screened; laundry; porcelain sink; $20.
ELLWOOD, 4357A—3 nice rooms, bath, screened porch, modern. LAclede 6648.
EWING, 1417A S.—At Park ave.; 4 rooms, bath; $30. Owner, Hiland 6723. (c)
FAIRVIEW, 3708—
$4. (c)
FAIRVIEW, 3815A—3 rooms, bath, electric; see furnace; southern exposure; $37.
FAIRVIEW, 3832—3 rooms, alcove, bath, furnace; rent $36. GRand 5580. (c)99
FAIRVIEW, 3904—2 rooms and breakfast nook; modern; garage. Key at Parkview 0857J.
FAIRVIEW, 3858A—3 large rooms, in-a-door bed; bath, furnace, rear porch; garage cut to $43.
FAIRVIEW, 3940—Upper new, 5 rooms; bath; $47.50; garage $5.
Kraftart wall decorations.
**FASSNO, 520—3 fine rooms; bath; good condition. Riverside 4310. (c)99**
FILLMORE, 3911 (Holly Hills)—New 4-room bungalow. Riverside 7447R.
FLAD, 4046—5 rooms, tile bath, furnace; $45. Victor 0538W. (c)
FLAD, 5417—3 rooms, tile bath, furnace; newly decorated; from school and church.
FLAD, 4337—3 rooms, dressing room, hardwood floors; rent reduced. GRand 5069W
FLAD, 4002—3 rooms, bath and furnace; rent $37.50. Riverside 6798W
FLAD, 3808A—2 rooms, modern throughout. Call J. REGAN, MAin 4492.
**FLAD, 4138A—3 rooms; RENT LOW. LACLEDE 8535.**
FLAD, 4119—5 rooms, bath; electric, hot-water heat; $45; with garage, $47.50.
FOR MILLER R. E. CO., 122 N. 10th.
FLAD, 4018—4 rooms, sun parlor, tile bath, hardwood floors, gas grate, shades. (c)
FLAD, 4517A—5-room efficiency, newly decorated; $42.50.
FRANKLIN REALTY, Central 1334 (c)99
FREY, 2632A—5 rooms, bath, electric. Key downstairs. Inquire downstairs or call GRand 7431J. (c)
GLEN, 3441A—4 rooms, bath, furnace; modern; near schools and churches. (c)99
GOENER, 5803—New, 5 rooms, modern. Open 2-4.
GOENER, 6270—3 rooms, bath, furnace, garage. Riverside 0125J. (c)
GOENER, 5825—5 rooms, bath, garage; new. Riverside 4531W.
GOETHE, 4877—3 rooms; hardwood floors; modern; brick garage; near Kingshighway; open. Call Hiland 6265.
GOETHE, 4763—3 large rooms, tile bath, furnace; very modern; new, $40. (c8)
GRAND, 3524 S.—Four-room efficiency; modern; Murphy bed; garage. (c)99
GRAND, 4217 S.—6 rooms and bath; modern; open for inspection. (c)
GRAND, 5024A S.—Modern 4-room bungalow-flat; garage. (c)
GRAND, 5516 S.—Double 5-room efficiency; dandy location; will trade. (c)
GRAND, 3320 S.—5 rooms, bath, furnace; concession if taken at once.
GRAND, 3533A—3 rooms, bath, furnace; $40. CHestnut 8905.
GRAND, 4410 S.—Three rooms and bath; $25. (c)
GRAND, 4027A S.—5 rooms, bath; electric; hot-water heat; $50.
GRAND, 4121—3 large rooms; 4 large closets; toilet, laundry; $30; garage, $5. (99)
**GRAND, 3519A—4 large rooms, bath, heat furnished; will decorate.**
**FEADT, 3521 S. Grand. LAclede 3841.**
**GRAND, 3530A—3 rooms, bath, furnace; $35. BRINKOP, LAclede 3040-41. (c62)**
**GRAND, 4105A S.—3 rooms, bath, furnace; $40. BRINKOP, LAclede 3040-41. (c62)**
GRAND, 4722 S.—5-room efficiency, sun parlor, hardwood floors; $40. 2INK 2x4.
GRAND, 4734 S.—4 rooms, tile bath, hardwood floors; rent $45; open.
**BARTH BLDG. & R. E. CO.**
4149 Gravois. LAclede 4800. (c)
**4111 GRAND—RENT REDUCED 4 LARGE ROOMS, IN-A-DOR BED, HARDWOOD FLOORS, TILE BATH, FURNACE, SLEEPING PORCH. OPEN. BELLIS, CHESTNUT 6058.**
GRATTAN, 1615A—3 clean rooms and attic; electric; $18. Forest 3881J. (c)
**GRATAN, 1026A—3 dandy rooms, electric, bath, sleeping rooms in attic; will decorate. Call Riverside 4310. (c)99**
GRAVOIS, 5434A—3 nice rooms, bath, furnace, laundry. $40.
GRAVOIS, 3127—4151A Humphrey; three rooms; modern; garage. LAclede 6991.
HALLIDAY, 3211—First floor, 5-room efficiency and sun parlor; water heat, hardwood floors, tile bath; clean; $45; garage near.
HARTFORD, 4201—5 rooms; separate laundry; excellent condition. (c)
HARTFORD, 3948A-3 rooms, bath, garage. Owner, 3417 Keokuk.
HARTFORD, 4225A—4 rooms, modern, key 4223 Hartford. In premises.
HARTFORD, 3410—5 rooms, tiled bath, gas, electric, furnace; $50.
**MORRIS AACH R. CO., INC., 826 Chestnut**
HENRIETTA, 3260—3-room flat, with bath. (c)
HENRIETTA, 3546—6 rooms, light upper flat; convenient to 3 schools, car line. GRand 6069.
HICKORY, 901A—3 rooms, bath, electric, hardwood floors, hot-air furnaces; modern; rent reduced to $37.50; open 2-5.
**VOERSTER, 3637 S. Grand. LAc. 4510.**
KLOCK, 3443—Beautiful modern, garage, block Grand and Meramec.
LACKLAND, 3135—3 rooms and small sunroom; modern. (c)
LAFAYETTE, 1544—Clean 4-room flat; electric laundry; $25. (c)99
LAFAYETTE, 4123—5 rooms, hardwood floors, in-a-dor bed; tile bath. (c)
LAFAYETTE, 4070A—5-room efficiency; strictly modern; rent reasonable.
LAFAYETTE, 3227—4-room modern flat; garage. CHestnut 8803.
LAFAYETTE, 3919—4 rooms, bath, steam heat; $42.50. (c)
LAFAYETTE, 4146A—4 rooms and sun parlor; furnace; $40. (c)
GERDING R. & R. CO.
LAFAYETTE, 3508—5 large rooms, modern; steam heat; desirable location; newly decorated; $50. Riverside 8353M.
LAFAYETTE, 4169A—4 rooms, hardwood floors, glassed-in porch, furnace; only $40.
LAFAYETTE, 3924A—6 rooms, hardwood floors, steam heat, garage; $60.
**JOHN H. ABBOTT, Realtor, 709 Chestnut**

## FLATS FOR RENT—South

LAFAYETTE, 2822—Four rooms, bath, electric. Call PArkview 3248J. (c)
LAFAYETTE, 3253 (second floor east)—4 rooms, bath; open; $45.
EUGENE J. HINCHEMER, WILLIAMS & CALMER, INC., 817 Chestnut.
LAFAYETTE, 3915A-3917A—Two dandy rooms, modern; hardwood floors; rent only $42. HAUER-LUSTKANDL REALTY CO., Realtors, 3275 Ivanhoe av. Hiland 4078.
**LAMI, 1909—3 ROOMS, $20; NEWLY PAPERED. LACLEDE 8535.**
**LEMP, 2814—3 rooms; water, $10. MASON, Chestnut 7407. 925 Chestnut.**
LEMP, 2931—6 rooms, bath; electric; laundry; only $33; children welcome.
LEMP, 3124A—5 large rooms, modern; fine order. $35. CAbany 3186J. (c)
**LEMP, 3315A—3 rooms, gas, electric; rent $20. (c)**
**LEMP, 2855A—4 rooms, gas, electric; newly decorated; $18.**
LOUGHBOROUGH, 4566—3 rooms, bath, furnace, modern. Riverside 8260W. (c)99
LOUIS, 1512—3 large rooms; first floor; $22. Wellston.
LOUISIANA, 4704—4 rooms, modern; tile bath, furnace; first floor.
LOUISIANA, 3850A—5 large, light rooms and bath.
LOUISIANA, 3924—4 lovely rooms, bath, furnace, cover. Victor 4708.
LOUISIANA, 3850A—5 large, light rooms and bath.
LOUISIANA, 6015—New flat, 3 rooms, bath, furnace; sun porch.
LOUISIANA, 4736—4 large rooms, tile bath, garage, no furnace.
LOUISIANA, 3744A—6 large, light rooms, tile bath, hot-water heat, porches; $50. (c99)
LYNCH, 1801A—Corner; 2 rooms and kitchen; $20.
LYON, 2842A—3 rooms, electric, $15. Chestnut 8905.
LYON, 2831—First floor, 3 rooms, gas, water; electric; being newly papered; only $17.
McDONALD, 3612 (Up or down)—5 rooms, steam heat; modern.
McDONALD, 3856A—
Three rooms and bath.
McDONALD, 3923A—5-room efficiency; modern; screened porch; garage. (c)
McDONALD, 3807—
Five rooms and bath; modern.
McDONALD, 3930—3 rooms with 6-room efficiency; tile bath, hardwood floors, upper and lower flats, with garage.
**A. JAY KUHS CO., 929 CHESTNUT.(c80)**
McNAIR, 2429—3 rooms; newly decorated; $30; garage, $4.
McNAIR, 3003—3 rooms.
Inquire 1415 Dolman.
McNAIR, 3001A—4 rooms, bath; concession; $35. LAclede 9543.
McNAIR, 2516A—3 rooms, tile bath, hardwood floors, furnace; $40.
SCHROEDER-WATSON REALTY CO.
Chestnut 8514. 815A Chestnut.
MACKLIND, 3422—3 rooms, bath, garage; $22.50. GRand 6386.
MICHIGAN, 5424—3 rooms, bath; open. 921 Chestnut st.
MICHIGAN, 2945—6 rooms; bath; 2d and 3d floor; $30.
MICHIGAN, 3152—4 large rooms; bath, furnace; very low rent; open.
W. P. SHELP & CO., City Club Bldg.
MINNESOTA, 4501—3 large rooms and breakfast nook; $38.
MINNESOTA, 2623—4 light rooms, modern; $40. Riverside 6643W.
MINNESOTA, 2637—Four rooms; modern. Phone 2940.
**MINNESOTA, 4505—3 rooms, modern; $38. KAMP, 105 N. 7th. CHestnut 8342.**
MINNESOTA, 5517—
Five rooms; $35.
MINNESOTA, 3222—3 large rooms, bath, electric and furnace.
MINNESOTA, 5517—
Three rooms; bath; $35.
MAGNOLIA, 3501—4 rooms, bath, hardwood floors, steam heat; newly decorated; $45. PRospect 3882. (c63)
MAGNOLIA, 2756 — 4 incomparable bright rooms; tile bath, conveniences; newly decorated; 3 car lines, $25. LAclede 4829.
MARCEAU, 612 E.—2 large rooms, electric; rear to decorator. Riverside 8067.
MARCELINE, TER., 3639—3-room modern flat. Riverside 2605M.
MAURY, 3125—4 rooms, kitchenette, screened porch, garage; reasonable rent.
MAURY, 3130—4 room efficiency; modern. GRand 8429W. (c)
MAURY, 3130A—3 rooms, sun parlor, modern; garage; $45. LAclede 9677.
MAURY, 1923A—4 rooms; modern; refinished; rent reduced.
THOROUGH REALTY CO., 4006 Chouteau.
MAURY, 2111A-2113A—4 rooms, modern, newly decorated; one month's concession.
MENARD, 1420—3 bright rooms, electric, $18; very good condition. (c62)
MENARD, 1510A—3 rooms, gas, electric, laundry and attic; $20. (c)
MENARD, 1870—Three rooms and tub; Victor 3619. (c)
MENARD, 1844-50—1 to 3 room flats, $6 to $12 a month; will make ready.
MULLIN-WALTERS REALTY CO.
MERAMEC-GILES—Three rooms, modern; beautiful; rent reduced. Riv. 5274W.
MERAMEC, 3739—New, 4 and sunroom; hardwood floors, has everything. (53x)
MERAMEC, 3734A—Four rooms, bath; $35. Garage $5. Riverside 5864J. (c61)
MERAMEC, 2806—4 rooms, tile bath, hardwood floors, Riverside 5864J. (c99)
MERAMEC, 2845—5-room efficiency; newly papered and painted; $40. LAclede 8535.
MERAMEC, 3702—4 rooms, bath, furnace, screened back porch; reasonable. See **GEO. F. BERGFELD CO., INC.,** 3832 West Pine. Jefferson 1437.
MIAMI, 3045—5-room efficiency; hardwood floors; $40.
MIAMI, 3949—5-room efficiency, garage, $40. Riverside 2636. Monday. (c62)
MIAMI, 3117—4 rooms, bath, bungalow. (c)
MIAMI, 2210—7 rooms, $50 per month. Cabany 6269J.
MIAMI, 4015A—New, 5 rooms, 6-room efficiency; bargain; $52.50; garage, $5.
MIAMI, 3452—3 large, light, airy rooms; big alcove; bath, electric, gas; all new paper; rent reduced to near 3 car lines; vacant; $32; adults.
MIAMI, 3935—Four rooms, hardwood floors, bath. Murphy bed.
JONES BROS. REALTY CO.,
CHestnut 8037. 3915A Miami st.
MIAMI, 2210—5 or 8 room flat; can be separate or together; rent $100; includes garage.
SCHROEDER-WATSON REALTY CO.
CHestnut 8514. 815A Chestnut.
MICHIGAN, 6525—4 rooms, bath, garage; $22.50. GRand 6386.
MISSOURI, 3409-11—5 rooms, bath, AI condition; rent $32.50. Call GRand 5841. (c)

### 3449 MISSOURI AV.

Three rooms, toilet, bath, electric; second floor; garage, $28.
GIRALDIN BROS. R. E. CO., 813 Chestnut.
MORGANFORD, 4452—Second floor; 4 rooms, bath, garage.
MORGANFORD, 2131—One block south of Arsenal; nice store and one room and bath; heat included in rent $50.
**HAUSCHULTE R. CO.,**
2407 N. Broadway.
NEBRASKA, 4514—New 3 large light rooms, weatherstripped; reasonable.
NEBRASKA, 4256—4 rooms, bath, furnace; garage; $40. Victor 3050W.
NEBRASKA, 4252—3 rooms, bath, garage; $30. Victor 3050W.
NEBRASKA, 3012A—5 rooms, bath, heat and garage; vacant March 24. (c62)
NEBRASKA, 3620A—3 rooms, electric laundry; newly decorated; $23.
NEBRASKA, 3930—4 light, large rooms; bath, furnace; adults.
NEBRASKA, 4035—4 rooms, bath, laundry, gas, garage, $33.
NEBRASKA, 3441A—3 rooms, electric, laundry; newly decorated; rent $23. (c)
NEBRASKA, 3624—
3 rooms and bath.
NEBRASKA, 3902—6 rooms; decorated; tile bath; furnace; garage; $55 (c81)

**NEBRASKA, 4853—3 large rooms; tile bath, furnace, electric, icebox, closets; new; janitor service; $42.50. 4256 Oregon, same. (c8)**

**NEOSHO, 4225—4-room new modern single flat, $47.50. Riverside 4242.**
NEWPORT, 4642—3 rooms, toilet, furnace, garage; couple preferred; $28.
NICHOLSON PL., 1740—3 rooms, tile bath, hardwood floors, electric furnace.
NINTH, 1515-23 S.—6 and 3 rooms; $35 and $22.
NINTH, 1507A S.—3 rooms, good condition; $17.
GLICK REALTORS, 822 Chestnut.
NINTH, 2700A S.—3 rooms; newly decorated; gas, electric; adults; reasonable. (c99)
NINTH, 1022 S.—3 rooms, electric, $20; 1022A-24A, 4 rooms $22 each.
GLICK REALTORS, 822 Chestnut.
OHIO, 2909A—
3 rooms, bath, furnace.
OHIO, 3839—
3 large rooms, garage.
OHIO, 3345—3 rooms, bath, $28; adults only.
OHIO, 3631A—3 rooms and bath, $25; no children. (c62)
OHIO, 3024—
3 rooms, bath, $27.
OHIO, 3732—3 large rooms, gas, electric and laundry; $22.
OHIO, 1922—3 rooms; bath, modern; garage extra; $35. (c)
OHIO, 1615A—4 nice rooms and bath, including large sunroom; newly decorated; reduced from $30 to $25. Hiland 9307. (c)
OREGON, 3846—2 rooms; newly decorated; $13.50. (c99)
OREGON, 1710—3 or 4 rooms and bath, $25. Riverside 3883J. (c)
OREGON, 1804—4-5 nice rooms, gas decorating; rear 3 rooms; real; reasonable. KAUFER, 3603 Chouteau.
OREGON, 4222 — 3 rooms, modern, screened-in porch and garage, $45. Open Sunday.
OREGON, 3531A—New 3 large rooms, tile bath, French doors, hardwood floors, furnace. Phone owner, 3 car; something nice; $39. FOrest 3640. (c)
OSAGE, 2642—3 rooms, bath, modern conveniences. (c)99
OSAGE, 3123—Five rooms, lower; modern; garage. Key upstairs.
OSAGE, 3448—4 rooms, bath, furnace, garage; rent reduced. Riv. 8274W.
OSAGE, 2822A—4 rooms, bath; first-class condition; $28.
OSAGE, 2734—Lower 4 rooms, bath, electric; inquire janitor in children's; $35.
OSAGE, 2834A—5 rooms, hot-water heat, bath; reasonable.
OSAGE, 3437A—Near Grand; new 5-room apartment, flat; classy, clean, quiet; adults; $45. garage.
OSCEOLA, 3111—4 rooms, bath, steam heat; garage.
**PARK, 3215A—4 rooms, gas, electric, furnace; rent reduced. Call Riverside 4310.**
PARK, 2619—5 rooms, bath, electric, etc; no furnace; $32. 2913 Park. (c99)
PARK, 3410—4 rooms, bath, furnace, $35. Riverside 3883J. (c)
PARK, 3150A—6 rooms, bath and electric; $40. Phone GRand 5695. (c)
PARK, 3327—4 large rooms; bath, electric; $35. MAin 1651.
PARK, 1050—3 good flats; new paper; electric; now $16-$17. CAbany 1704.
PARK, 1311—First or second floor, 3 and 7 rooms; garage.
LOUIS H. HESSMANN R. E. CO.,
119 N. 7th.
PENNSYLVANIA, 2923A—3 large rooms, bath, second floor, modern.
PENNSYLVANIA, 4508—3 rooms; kitchenette; bath; modern; open.
PENNSYLVANIA, 3948—4 rooms, modern; metal weather-stripped. PRos. 1923
PENNSYLVANIA, 3453A—3 rooms, bath, furnace, $37.50. Victor 4849W. (c62)
PENNSYLVANIA, 3233A—3 nice rooms; bath; laundry; reasonable.
PENNSYLVANIA, 3657A—4 rooms; hot-water heat; garage; decorated; reduced. (c)
**NICE FLAT—REAL LOW RENT.**
4053 Pennsylvania, 3 rooms, bath, etc.
**FEDERER, 2610 Gravois. PRospect 1519.**
PESTALOZZI, 1012 S.—Upper flat; newly decorated.
PESTALOZZI, 2207 S. (rear)—2 rooms, gas, electric, attic, $10.
PESTALOZZI, 1921 S.—
3 rooms, gas and electric.
PORTIS, 2210—4 rooms, bath; steam heat, hardwood floors; very clean. (c99)
PORTIS, 3224A—3 rooms, sunroom, modern; $35. Riverside 8540W
PORTIS, 2104—Modern 4 rooms, bath; in-a-dor bed, screen porch. Call 4628 Loughborough.
POTOMAC, 3704A—3 rooms; bath, electric; $27.50; dandy location.
POTOMAC, 3147A—4 rooms, bath, furnace, Murphy, sun parlor, modern. (99)
POTOMAC, 3941—Large rooms, modern; $40. BRINKMAN R. E. CO., Riverside 3060.
QUINCY, 4604—Beautiful 3-room apartment flat; modern garage optional. (c)
QUINCY, 4612—Modern flat; screened porch. Riverside 2937J. (c)
REBER PL., 5617—6 rooms, furnace, gas, water heater, garage optional.
RUSSELL, 1824—4 rooms, bath, sun porch, Murphy bed, furnace.
RUSSELL, 4243—5-room efficiency; hardwood floors; steam heat. (c)
RUSSELL, 2719—5 rooms, bath, laundry, new furnace; garage; $40.
RUSSELL, 4106A—5 rooms, bath, sleeping porch redecorated. (c99)
RUSSELL, 2151—6 rooms on second, 2 rooms on third, furnace, garage. (c99)
RUSSELL, 4251—Lower 6 rooms, steam rooms on third.
RUSSELL, 3305—5 large beautiful rooms, reasonable; garage.
RUSSELL, 4208—5-room efficiency, Murphy, refrigeration, $50. ATwater 0303. (c3)
RUSSELL, 4057—First floor, 4 rooms, bath; hardwood floors; newly papered; floors painted; only $42.50.
RUSSELL, 4446—4 rooms, screened porch, hardwood floors, steam heat; new paint throughout. Call GERLING R. CO., 722 Chestnut.
**RUSSELL PL., 3157—New, modern, four rooms, bath, electric; 5-room efficiency, hot-water heating plant; $42.50.**
RUSSELL, 3971—Second floor corner flat, 6 rooms, newly decorated and in best of condition; rent only $45. DURNSKY REALTY CO., 504 Wainwright Bldg.
RUTGER, 2630—3 rooms, bath, toilet, newly decorated; $25. (c)
RUTGER, 3215A—4 rooms, electric, $23. **MORR

# 1500 APARTMENTS, DWELLINGS, HOUSES, FLATS Wanted, For Rent and For Sale in These Columns Today.



## FLATS FOR RENT—West

MANCHESTER, 4010—3 rooms; cheap. WM. E. WRISBERG, 3204 S. GRAND.

MANCHESTER, 4110A—5 large rooms; strictly modern; reasonable rent to good tenant.

CARTER REALTY CO., INC., ATwater 529

MAPLE, 4021A—5-room modern flat; $40. DElmar 2559.

MAPLE, 6033—Modern 4 rooms, garage; flat $40. CAbany 3090A.

MAPLE, 6040—3 rooms, bath, laundry, furnace; key 6044. $40; adults. (c81)

MAPLE, 5752—5 or 6 rooms, modern; reasonable rent; good neighborhood; convenient to everything; open.

MARCUS, 1325A—Second floor 5 rooms, all conveniences; adults. (c)

L. H. WISSMANN R. E. CO., 119 N. 7th

MARKET, 3623A—3 large rooms; electric gas; $40; no objection to children. Collar 1124).

MARYLAND, 4240—6 new rooms; modern; reduced. Jefferson 3190. (c)

MARYLAND, 4200-08—3 and 6 room apartments; heat and janitor; $35 and $60.

WEST END REALTY & CONST. CO., 6469 Union bl. EVergreen 6227.

MINERVA, 5130A—5 rooms, bath, furnace; rent reasonable; open.

JOHN W. GIBSON R. CO., 114 N. 7th

MINERVA, 5803A—3 rooms, bath, electric; hot-water heat; kitchenette furnished; adults; $35. CAbany 4108J.

MINERVA, 5135-37—4 rooms, furnace; rent reasonable. SHIRLEY REALTY CO., 813A Chestnut. Chestnut 8859.

MONTCLAIR, 1440A—4 large rooms, electric, bath, toilet; garage.

MONTCLAIR, 1349—6 rooms, A1 condition; required rent; owner first floor.

MONTCLAIR, 1388B—Downstairs; three rooms, bath, furnace; decorated; $30.

NASHVILLE, 5017—3 rooms; bath, heat, electric, gas, garage.

NEWBERRY, 4700—4 rooms, bath; law roll; see to appreciate. (c90)

**NEWLY REMODELED FLAT**

4332A Newberry terrace, 6 large, light rooms, furnace, bath, inside rear stairs, fine plumbing, all new paper and paint; $40. 1912A Wagner pl.; same; $40, vacancy. 3d.

OAKLAND, 4401—Three light rooms; bath. (c)

OAKLAND, 6404—4 rooms, bath, sleeping porch, large basement, furnace; separate yards and porches; $36; adults; Market line.

OAKLAND, 4431—Flats of 3 rooms, with bath; rent reduced to $27.50 per month. GOLDSTEIN REALTY CO., 306 Wainwright Bldg. MAin 2036.

OAKVIEW PL., 1004 (5800 Oakland)—3 basement rooms, bath and heat, $25. (c)

**AT FOREST PARK, 5800 OAKLAND**

1027 Oakview pl.; nice new 3-room flat, low rent; a real location. (c85)

OLIVE, 4119—6 rooms and bath; heat and hot water, $80.

OLIVE, 4215—7 rooms, bath, electricity, furnace etc.; rent $45.

REANE & FRANKE, 1008 Chestnut.

PAGE, 5058—4 rooms, bath, $40. A. A. STEINLAGE R. CO. 722 Chestnut.

PAGE, 4014—2-room flat, furnace, electric; $45.

PAGE, 5180A—Six rooms, bath, laundry, furnace; newly decorated; $45. (c)

PAGE, 5118—7 rooms; fine order; open. MAin 1858.

PAGE, 4910A—6 rooms, bath, modern; etc.; $60 per month. (c)

PAGE, 5207A—3 rooms, $37.50; modern. Call GArfield 5701. (c92)

PAGE, 4153-55A—4-4 rooms, $37.50-$40. Call CAbany 8856.

PAGE, 3937—3 rooms, electric; low rent. Chestnut 8603.

PAGE, 4931A—5 rooms, bath, furnace, garage; $40.

PAGE, 3864—6 large rooms; will condition; wonderful yard. CAbany 2057M

PAGE, 6020A—4 rooms, second floor, electric, heat furnished; $40. (c)

PAGE, 5733—Newly decorated 6 rooms, sleeping porch; reduced. (c83)

PAGE, 5746—5 rooms, bath, $32.50. HAASE REALTY CO., 921 Chestnut.

PAGE, 4143-45—First or second floor; 3 rooms, bath; $27.50; open. W. B. SHELP & CO., 1 Old Club Bldg.

PAGE, 4878A—6 rooms, bath, furnace, newly decorated; good locator; $40; open. (c83)

PAGE, 4474—3 rooms, reception hall, sleeping porch, furnace, new shades; rent reasonable.

PAGE, 4366A—7 rooms, screened porch, tile bath; newly decorated; garages optional; rent reasonable; open.

PAGE, 4634-36—4 rooms, first floor, 5 rooms second floor, sunporch, $30. EDMUND N. DAVIS, 1125 Chestnut.

PAGE, 3908—5 rooms, bath, furnace, $38. 3908A Page; 6 rooms, bath, furnace, $45. MORRIS AACH R. CO., INC., 826 Chestnut

PAGE, 5882A — 4 rooms and breakfast room, Murphy bed in sitting room; tiled bath, hardwood floors, furnace.

MORRIS AACH R. CO., INC., 826 Chestnut

PAGE, 4338W—3 rooms, bath, hot and cold water; white sink.

PARKVIEW, 4539—4 rooms, 1 block from Forest Park; vacant April 1. (c)

PENDLETON, 3924—Near Olive; new 5-room flat; hardwood floors, tile bath; $50. (c62)

**PENNSYLVANIA, 810—First floor; two-family flat; 5 rooms; steam heat; garage. DOUGHERTY R. E. CO. 908 CHESTNUT.**

PERSHING, 4400—Modern 5-room, efficiency; reasonable. Delmar 5034

**PERSHING, 7388A—3 rooms; new; $60. MASON, Chestnut 7407. 925 Chestnut.**

PLYMOUTH, 5940—Six rooms, tile bath, furnace, electric fixtures; $50; open. A. G. BLANKE R. E. CO., 711 Chestnut.

RIDGE, 6202—Strictly modern 4-room flat.

RIDGE, 6130—6 rooms; modern; etc. Call 6011A Suburban.

RIDGE, 5078A—6 rooms; good condition; $45. FOrest 0457W.

RIDGE, 5039A—3 rooms, bath, garage; $35. Etchener, 104 N. 7th. GAr. 2643.

RIDGE, 5050—3-room flat, first floor; newly decorated; in perfect condition. (c99)

RIDGE, 5369A—Modern 7-room flat; reasonable rent; including garage. Parkview 2971.

RIDGE, 5754A—3 rooms, bath, furnace, $35.

MORRIS AACH R. CO., INC., 826 Chestnut

RIDGE, 5744A—5 rooms, tiled bath, electric, furnace; good condition; $41.

MORRIS AACH R. CO., INC., 826 Chestnut

ROMAINE PL., 3055—4 modern rooms. Parkview 0248M.

SEMPLE, 1398A—Five rooms, bath; good condition; garage.

SEMPLE, 1356A—Beautiful six rooms, hardwood, tile bath, steam heat; open; rent low.

JOHN DOCKERY & SON, 1002 Chestnut.

SHAWMUT PL., 1422—4 rooms, hall; lower; furnace coil; open.

SHAWMUT, 1226—5 rooms, tile bath, Front flank furnace; $45. (c85)

SHAWMUT PL., 1340—4 rooms, Murphy bed, bath and furnace; garage.

DALY & McCABE R. E. CO., 301 Chestnut

**1447 SHAWMUT.**

**3 large rooms with dinette with or without Murphy bed; new 12-family flat; 1 block south of Easton; individual heating plants. UNION RLTY. & CONST CO., 5554 Easton. FOrest 1839.(c)**

SUBURBAN, 6032A—5 rooms, bath; furnace, $35. Hiland 2586. (c83)

SUBURBAN, 6020—4 rooms, bath; electric. Call P. J. REGAN, MAin 4492.

SUBURBAN TER., 1229A—4 large rooms, bath, furnace, $35. Call CHestnut 7849 for information.

### Single 4 and 4-Room Flats
### See 6334 Suburban Avenue

Baths, electric and gas; price $7500; might consider lot as part pay. Call CHestnut 4343.

EUGENE J. ALTHEIMER, WILLIAMS & CALMER, INC., 817 Chestnut st.

SWAN, 4419—3 large, bright rooms, bath, garage; $45.

SWAN, 4215—4-room, bath, modern. C. J. McCAWLEY R. CO., MAin 2813.

SWAN, 4203—4-room efficiency; rent reduced. Call Hiland 5987. (c99)

**SWAN, 4358—3 rooms, electric; newly decorated; $25.**

TAYLOR, 1440A—4 rooms, modern, double flat with dinette; rent reduced to $42.50; open to 3.

**FORESTER, 3637 S. Grand, Lic. 4510.**

TAYLOR, 915-923A S.—3 rooms, bath; decorated; $30. CAbany 6298.

**4 FINE ROOMS, $25.**

**1203 N. TAYLOR; FIRST FLOOR; FINEST CONDITION; INSIDE TOILET; GARAGE, $4. BELLIS, CHESTNUT 0038.**

TEMPLE, 1422—3 rooms, modern; first floor; month's rent free. (c83)

TEMPLE, 1342—4 rooms, steam heat, southern exposure; very light; modern; $50.

UNION, 1367—Beautiful lower; 6 large rooms, tile bath, furnace, electric; in good order; $50. Open.

JOHN DOCKERY & SON, 1002 Chestnut.

VANDEVENTER, 1250A B.—Three rooms, electric, $26.

VANDEVENTER, 3A S.—3 rooms; steam heat; rent $42.50.

Frank J. Frick R. E. Co. Wainwright Bldg.

VERNON, 5071—6 rooms, hardwood floors; rent reasonable open. (c62)

VERNON, 5007—3 rooms, bath, furnace; $30.

**EMERY-BERG R. E. CO. FOrest 7067.**

VERNON, 4751—4 rooms and bath, furnace, electric lights; $35.

**OLSON E. & R. G. SCOTT, 800 Chestnut.**

## FLATS FOR RENT—West

VERNON, 5027—5 rooms, modern. GArfield 2204.

VERNON, 5007A—6 rooms, furnished; only $60. Convenient location.

**EMERY-BERG R. E. CO., FOrest 7067.**

VERNON, 4746—4-room flat, newly decorated; only $37.

**WEST END REALTY & CONST. CO.,** 3419 Union bl. EVergreen 6227.

**REDUCED RENTS—2 FLATS**

6431A Wade; 3 rooms, bath, gas, electric; decorated; $19. Also 6433 Wade, 4 rooms, $16. CHestnut 8342.

WALTON, 1147—5 rooms, bath; $27. CHALKLEY REALTY CO., GA. 3165.

WALTON, 1013A—3 rooms, bath, $30.

GLICK REALTORS, 822 Chestnut.

WASHINGTON, 4637-37A—6 rooms, tile bath, furnace; $50. EVergreen 3596. (c62)

WASHINGTON, 6020A—6 rooms, tile bath, hot-water heat; garage. (c)

WASHINGTON, 4745-49A—Two 6-room flats; bath, furnace; $55 each.

MIMENAMY R. E. CO., 1308 N. Grand.

WELLS, 5323A—5 rooms, bath; modern; adults; rent reasonable. FOrest 2166J.

WELLS, 5037—5 rooms, bath, electric; $35. JOST, 308 722 Chestnut.

WELLS, 5336—3 rooms; reception hall; 4 rooms, modern; garage. (c)

WELLS, 5119A—4 rooms, bath, hot-water heat; sun porch; shade. (c99)

WELLS, 5074A-78—3 rooms, furnace; $30-$35; garage, $4 extra. (c)

**WELLS, 5035A—3 wonderful rooms; also bathroom, $32.50; half month free.**

WELLS, 5139—5 rooms, garage. All modern improvements. (c)

WELLS, 5352—6 rooms, new, hardwood floors, painted, decorated; outside painting done; $50. (c)

WELLS, 5341—3 rms, sun parlor, sleeping porch, bath, furnace $35.

**WALTER JONES R. E. CO., 5546 Easton.**

WELLS, 5502—3 rooms, bath, electric, gas; will decorate; only $25. CHestnut 7254J.

WELLS, 5520A—3 rooms, bath, electric, gas; will decorate; only $25. (c)

**MORRIS AACH R. CO., INC., 826 Chestnut**

WESTMINSTER, 6035—5 rooms; sleeping porch; hot-water heat.

WESTMINSTER PL., 6008—5 or 6 rooms, very modern; low rental.

**SAVINGS TRUST CO. FOrest 8240.**

WESTMINSTER, 6027—Beautiful 7 rooms, newly papered and decorated; modern; garage. CAbany 1946W.

WEST PARK, 7047A—4 rooms modern; near Catholic church; garage. (c8)

WHITTIER, 1325A-29 N.—4 rooms, bath, electric; rent $27.50. (c)

WHITTIER, 1432 N.—4 rooms and bath; electric; rent $22. (c)

Jacob F. Moss R. E. Co., 801 Chestnut

WHITTIER, 4114—4 rooms and bath; hot-water heater; rent $42.50.

DALY & McCABE R. E. CO., 301 Chestnut

WHITTIER, 4122—Flat of 5 rooms and bath; rent reduced to $45 per month; agent on premises. GOLDSTEIN REALTY CO., 306 Wainwright Bldg. MAin 2036.

WICHITA, 4358—3 rooms and bath, $40. **A. A. STEINLAGE R. CO. 722 Chestnut.**

WINDSOR, 3833A—6 rooms, bath; $40. **A. A. STEINLAGE R. CO., 722 Chestnut.**

WISE, 4010—2 large rooms; bath, garage, nice neighborhood; reasonable.

WISE, 4032A—6 rooms; modern; hot-water heat; reasonable.

WOODLAND PL., 3964—3-room efficiency hot-water heat. FOrest 2892J.

**BEAUTIFUL NEW 3-ROOM FLAT**

Just being completed, consisting of large living room, tile-a-dene kitchen, bedroom, kitchen and dinette; bath with shower and hot-water heater; beautiful and colorful decoration; close to schools, churches, street cars and buses, just east of McKinley and Hamilton. Plateau av.; rent $42.50. Agent on premises today or call FOrest 1201 Monday.

### NEW WEST END FLATS

4-5-6 rooms, tile bath, hardwood floors, furnace and garage, $45 and up.

**KEMPLAND REALTY CO., Clayton and Big Bend. Hiland 1019. (c)**

## FOR RENT
## FLATS WEST

1148A Bayard av., 5 rooms..... $40 00
4437 Page blvd., 3 rooms..... 35 00
4437 Bodamant av., 3 rooms..... 30 00
5310 Wells av., 4 rooms..... 35 00
2609 Olive st., 5 rooms, 3d fl..... 25 00
3738B Russell, 3 rooms..... 25 00
HEMMELMANN-SPACKLER REAL ES-TATE CO., 701 Chestnut st.

## FLATS FOR RENT—Furnished

### North

COTTAGE, 3965—
5 rooms, $40.

ELLIOT, 1320A—3 furnished rooms; will sell.

GARFIELD, 3853—Modern 3 large light rooms; private bath. (c)

**TWO RENT ROOMS**

**When you can rent 4 rooms, furnished complete, bath, electric, $37.50 per month, at 4120A, Newstead. (c4)**

### Northwest

CUPPLES PL., 4722—3 rooms and bath furnished 1st floor; private residence. FOrest 3744W. (c)

UNION, 1478—4-room flat; nicely furnished. FOrest 2365M. (c)

### South

ALLEN, 2720A—4-room flat; furnished; all conveniences.

POTOMAC NEAR GRAND—4 rooms; references. Box W-230, Post-Dispatch.

WYOMING, 4143A—3 lovely furnished rooms, bath $40. Call Hiland 5987.

WYOMING, 2904—4 room modern furniture for sale; very desirable. Call Sunday morning.

### West

**ALAMO, 7121—5 rooms, sun parlor, oak floors, steam heat; garage; $50. DOUGHERTY R. E. CO., 908 CHESTNUT.**

EVANS, 4418—Large rooms, nicely furnished; 2 bedrooms.

FLAT—Furnished; first floor; FOrest 0432J. 1325 Academy.

HAMILTON, 1028—5 rooms; $12 week; open 3 p. m. CAbany 7235.

McKINLEY, 4542A—3 rooms and sleeping porch; good neighborhood of Barnes Hospital. DElmar 6548J.

PAGE, 4915—5 rooms, furnished; bath; modern; $60 per month. (c90)

PARKVIEW PL., 4537—Modern, reasonable, 4-room efficiency.

## DWELLINGS FOR RENT

### HOMES FOR RENT.

1619 Hunter—Richmond Heights) 7 rooms and breakfast room..... $100
11 Edwin av. (Glendale); 8 rooms. 60
4521 Cote Brilliante, 7 rooms, bath, furnace..... 50
7006 Lexington, 5 rooms, bath, furnace..... 45
135 Hall (Webster); 4 rooms, sun parlor..... 35

MULLIN-WALTERS REALTY CO.

### Central

CASS, 2816—Nice 6-room, 2-story brick; bath, electric; good garage; $40. open.(c)

CHOUTEAU, 3502—11 rooms; modern; corner; large yard; open; reasonable.

CHOUTEAU, 1010—7-room house; only $45. HOWARD TAYLOR, 706 Chestnut.

### North

BALDWIN, 2519—Brick, 4 rooms; gas, electric, large yard for flowers, vegetables and chicken; $22.50. Cass or Jefferson car. Owner 2843 St. Louis.

BLAIR, 3310—
Cottage, 5 rooms. (c99)

COTTAGES — Furnished or unfurnished. Roberts, Diamond and Scenic Riverview Gardens.

HEBERT, 1352—3 rooms, electric. HAASE REALTY CO., 921 Chestnut.

HOWARD, 1317—3-room brick cottage; gas, electric, good condition; Gentiles.

JEFFERSON, 2603—3 rooms, bath, electric, etc.; only $25.

KOSSUTH, 4286—4-room cottage, furnace; garage; only $36.50. Cabany 2130-653W.

LINCOLN, 3947—5 rooms and bath; two garages; $40. DElmar 6038. (c90)

MADISON, 2704—3 nice rooms, 2-car garage; rent $20.

OREON E. & R. G. SCOTT, 800 Chestnut.

PENROSE, 2110—3 rooms, modern. Call COntra 8015R. (c)

WHITTIER, 3029 N.—3 rooms and bath; garage; furnace.

## Beautiful New Flats

**RENT ONLY $40 PER MONTH**

2141 to 2155 Angelica; also 2619-21 rooms and bath, hardwood floors, separate heating plants, separate entrances; make reservation now, as they are renting fast.

BUSH-BURNS, MAin 4527. (c80)

### Northwest

ARLINGTON, 5339—7 rooms, modern; rent reasonable. COfax 2114W.

ASHLAND, 4760
4-room bungalow

CHESTER, 5321—3 rooms, bath; rent $37.50.

**ADOLPH K. FEINBERG R. E. CO.,** 2014 N. Union bl. EVergreen 8762.

## DWELLINGS FOR RENT

### Northwest

ASHLAND CT., 4718—Cottage, 5 rooms, bath, sleeping porch; hot-water heat; $45. EVergreen 6932. (c99)

CORA, 1716—4 rooms; bath, furnace, garage; $50.

EHRENSER, 104 N. 7th, Garfield 2843.

COTTAGE, 4640—3 rooms, bath, toilet; all improvements; $25.

COTTAGES—3 and 4 rooms; just outside city. EVergreen 9470. (c99)

GENEVIEVE, 4521—6 rooms and bath; 2-car garage; 8 N. Grand.

GENEVIEVE, 4953—6 rooms and bath; double garage, rent $50. 1908 N. Grand.

**OHMEYER REALTY CO., Colfax 2850.**
Union and Florissant. Open Sundays.

HARNEY, 4902—Six rooms, sunroom, bath and furnace.

**JACKSON, 2015—5 rooms; brick; modern; 1-car garage; $50. BLUMENFELD R. E. CO., 310 Title Guar. Bldg. Main 1609.**

KENNERLY, 3656—Cottage, 3 large rooms, bath, gas, electric, garage.

LAURA, 5018—4-room cottage, furnace, bath and garage; rent reasonable. Lawton 3837. CHestnut 7374.

LAWTON, 5630—5 rooms; reception hall; bath; modern; adults. (c)

NORWOOD, 2513—5 rooms, bath, furnace; rent reasonable. EVergreen 2976. (c)

OAKDALE, 5417—Brick, 5 rooms, bath, furnace, garage. $40. (c90)

OREGON 4015 (Grand)—3 rooms, bath; $30-$35; garage, $4 extra. (c99)

PARK, 1618—Basement dwelling of 6 rooms, bath and toilet; rent $20.

OFFICE, TIETJENS, 722 Chestnut st.

PRESTON, 1739—3 rooms, bath, steam heat; $50. ARmentrout-Schaaf Realty Co.

RIPA, 409 — Modern 5-room bungalow; beautiful home; rent $40. 1 mile south of Florissant; 2 blocks from car line.

RUSSELL, 4061—10 rooms, modern; owner on premises Sunday afternoon.

SHENANDOAH, 4244—9-room residence, with modern improvements; garage; open.

VARRELMANN, 4720—Cottage, 4 rooms, bath, furnace, garage.

WILMINGTON, 4102—Lovely 4-room frame bungalow; well decorated; modern; open. Riverside 0800.

**WILMINGTON, 601—4 large rooms, modern, hot-water heat, garage; open Sunday. NAERT, Riverside 0814.**

### Southwest

ARTHUR, 6806—4 rooms and bath; modern; $30 and garage; $30; in rear.

ELGW, 5300—4 rooms and bath; modern; all conveniences, furnace; rent reasonable, like new. Call between 9 a. m. and 5 p. m.

COLUMBIA, 5530—4 rooms, bath; strictly modern; $40. Riverside 2762. (c6)

EMMA, 6215—5 rooms and bath; hot-water heat; 6200 west; $45; open.

HANCOCK, 6823—3 rooms and bath; in modern residence, new, electric and heat furnished.

**KRAFT, 2018—6 rooms, bath, electric; newly decorated; $35.**

WELLINGTON CT., 7166—5 rooms, bath, electric; decorated. GRand 1033W

### West

CHAMBERLAIN, 5606—10 rooms, 2 baths. Call CAbany 5188.

### 5606 CHAMBERLAIN AV.

11 rooms with two baths; 2-car garage; large, lovely grounds; lease required; $125. Inspection by appointment.

BANISTER R. E. CO. MAin 0444.

CHAMPAIGN, 6326—4 rooms, brick cottage; furnace, garage; $37.50. Forest 3619. (c)

**CLEMENS, 5450—Nine rooms, bath, furnace; electric; large yard.**

**A. G. BLANKE R. E. CO., 711 Chestnut.**

COOK, 3660—9 rooms, furnace, bath, garage; $37.50. Forest 3618. (c99)

COTTAGE, 5—6 rooms, modern; near Skinker-Delmar. Key 8181 Delmar. CAbany 6191.

CREST, 6705—5 rooms, hot-water heat; $50. **EMERY-BERG R. E. CO.** FOrest 7067.

DE GIVERVILLE, 4339—3 rooms, bath; electric; large yard for children; $26.

DEWEY, 5938—Near Grand; new 3-room, hardwood floors, tile bath, spacious yard; nine rooms; $55; without garage, $50; concession; last one left.

FILLMORE, 4083—3-room cottage; garage, side drive; street made; will rent or sell with small cash payment and balance like rent. See owner, 5219 Idaho. (c99)

FLYER, 4317—Five rooms, bath, electric; good condition.

FRENCH, 3647—6 rooms, hardwood floors, tile bath, furnace; garage. (c)

GEYER, 5—6 rooms, bath; water both floors, $45.

GIBSON, 5128—7 rooms, bath; $40. Open.

HAMILTON, 5—6 rooms, hot-water heat; $60 and $70. SCHNEIDER REALTY CO., 6200 West; $45; open.

HANCOCK, 6823—3 rooms and bath; in modern residence, new, electric and heat furnished.

**KRAFT, 2018—6 rooms, bath, electric; newly decorated; $35.**

WELLINGTON CT., 7166—5 rooms, bath, electric; decorated. GRand 1033W

### West

CHAMBERLAIN, 5606—10 rooms, 2 baths. Call CAbany 5188.

### 5606 CHAMBERLAIN AV.

11 rooms with two baths; 2-car garage; large, lovely grounds; lease required; $125. Inspection by appointment.

BANISTER R. E. CO. MAin 0444.

CHAMPAIGN, 6326—4 rooms, brick cottage; furnace, garage; $37.50. Forest 3619. (c)

**CLEMENS, 5450—Nine rooms, bath, furnace; electric; large yard.**

**A. G. BLANKE R. E. CO., 711 Chestnut.**

COOK, 3660—9 rooms, furnace, bath, garage; $37.50. Forest 3618. (c99)

COTTAGE, 5—6 rooms, modern; near Skinker-Delmar. Key 8181 Delmar. CAbany 6191.

CREST, 6705—5 rooms, hot-water heat; $50. **EMERY-BERG R. E. CO.** FOrest 7067.

DE GIVERVILLE, 4339—3 rooms, bath; electric; large yard for children; $26.

DEWEY, 5938—Near Grand; new 3-room, hardwood floors, tile bath, spacious yard; nine rooms; $55; without garage, $50; concession; last one left.

FILLMORE, 4083—3-room cottage; garage, side drive; street made; will rent or sell with small cash payment and balance like rent. See owner, 5219 Idaho. (c99)

FLYER, 4317—Five rooms, bath, electric; good condition.

FRENCH, 3647—6 rooms, hardwood floors, tile bath, furnace; garage. (c)

GEYER, 5—6 rooms, bath; water both floors, $45.

GIBSON, 5128—7 rooms, bath; $40. Open.

HAMILTON, 5—6 rooms, hot-water heat; $60 and $70. SCHNEIDER REALTY CO., 6200 West; $45; open.

HANCOCK, 6823—3 rooms and bath; in modern residence, new, electric and heat furnished.

## DWELLINGS FOR RENT

### West

MINERVA, 5041—7-room house. Call FOrest 7868.

MONTCLAIR, 1365—7 rooms, modern; 2-car garage; newly decorated; open. (c2)

MONTCLAIR, 3936—6 rooms, newly decorated. $50. CAbany 4812M.

PAGE, 3938—8 rooms, modern, furnace; concession. PArkview 4725W. (c)

PAGE, 7212—3-room bungalow; modern; reasonable.

PAGE, 3716—7 rooms, bath, furnace; hardwood floors, Lindell 9000.

McMENAMY R. E. CO., 1308 N. Grand.

PAGE, 3531 (near Grand)—Large 6-room home; furnace, etc.; newly decorated.

McMENAMY R. E. CO., 1308 N. Grand.

SUBURBAN, 6310—Brick cottage, 7 rooms, bath, furnace, $40. (c99)

TEMPLE, 1370—Near Page; 8 rooms; newly decorated; garage. For sale; $8500. FRED W. KELLER, CHestnut 3555.

WESTMINSTER, 5401—14 rooms, 3 baths, hardwood floors, steam heat; 2-car brick garage; $200. **MORRIS AACH R. CO., INC., 826 Chestnut**

WEST PINE, 4319—10 rooms, 2 baths; garage. David Bailey, agent. CEnt. 0885.

**9 ROOMS, STRICTLY MODERN, $120. APPLY 5849 DE GIVERVILLER.**

**ATTENTION, ROOMING HOUSE OWNERS 19 rooms, 3 baths, furnace; month's rent free; near 4121 Hamilton. MASON, Chestnut 7407, 925 Chestnut.**

5 ROOMS, large yard, stores of all kinds just around corner; rear car and bus line; near public and parochial schools. Forest 3432. (c62)

### 17-Room Hotel or Rooming House—4 Baths

New building, 4614 Olive; heat and janitor service furnished; forty only. JONES BROS. REALTY CO., CHest. 8057.

## FURNISHED HOUSES FOR RENT

FURNISHED HOUSE—Will lease my beautifully furnished home for 1 or 2 years to desirable tenant; reference required. Box N-115, Post-Dispatch.

### South

COTTAGE, Wid.—To rent; furnished; country; 4241 Liberty. Riverside 7312R.

### West

FOREST PARK BL., 3616—Furnished 3-room house, $16 month.

FURNISHED RESIDENCE—Furniture; of 4140 West Pine. Call Monday, garage.

FURNISHED HOUSE—West; 5 rooms; 2 baths; attractively furnished; hot-water heat; oil burner; references required. Box C-99, Post-Dispatch.

NANNO, 5543—Beautiful, new residence; 6 rooms, hot-water heat, all modern; bath, garage in basement, $115.

**JOHN H. ABBOTT, Realtor, 709 Chestnut**

## SUBURBAN PROP. FOR RENT

BUNGALOW—Beautiful, 6-room; brick; bath, hot-water heat, 2 sleeping porches; double garage; $75. Choice location 3390 Marshall, north St. Louis. Call 4A Adam 1046. (c62)

COTTAGE—4 rooms, modern; sell, 3 blocks electric, improved; garage; $2350; sell, $22.50. Call Adam 1046. (c62)

CRESCENT, 2176—4-room bungalow and garage. MA. 3072J.

DEGERMHAHL, 339—Luxemberg 3-room cottage, nice yard. Potrosky, PRospect 2940.

DWELLING AND STORE—Olive Street road, east Lindbergh.

EAST BIG BEND RD., 7329—Comfortable, old-fashioned 6-room house; bath, furnace; garage; $45. Call CHestnut 5330.

JAS. MORFIT, Real Estate, 718 East Big Bend rd.

HANLEY WOODS, 2749—5-room modern bungalow, garage; 1 block from street car; rent $40, and water license. (c99)

GREEN, 6516—6 rooms, modern; garage. **A. J. MAYRHOFER, CABANY 7120.** (c62)

LARK, 6917—New 4-room bungalow; hardwood floors, furnace, bath, gas; street made; $35. URospect 3303. A. J. (c)

LEROY, 1403—Bungalow for rent; three rooms, bath; modern.

LOUISE, 2135A—4 rooms, modern; garage; $30. Wabash 821W.

LOUISA, 3344—3 rooms, newly papered, gas, electric, water; $17; close 9400 S. Broadway.

MORGAN, 8816—5 rooms and bath; bungalow; modern; garage; $40. Call Wabash 1158R.

NATURAL BRIDGE, 5990—Bungalow; 5 rooms and bath; modern; garage; $40; garage, $5. Call Lake 5630 Natural Bridge. Wabash 1158R.

**NEWPORT, 405 (Webster Groves)—Six rooms; modern; garage. Chestnut 8342.**

RESIDENCE, 3275—5 rooms, bath; garage; $65; owner. 7737 Forsyth.

SANDOW, 90-92-99—New 3 and 4 room modern white houses; one block east of Ledede Station restaurant. Hiland 6159.

SUBURBAN, 6161—Rear, 3-room brick bungalow; bath, heat; for couple, $25.

115 ACRES—On the Berry road near Clayton; good house and barn; fruit trees, 1831 Locust.

### Brentwood

ROSALEE, 8702—3 rooms, bath, convenient to Kirkwood-Ferguson cars. WEbster 0069.

### Claytor.

CENTRAL, 226 S. (Clayton)—7-room residence; modern. Widown 0074J.

HOME—Desirable, modern, 7 rooms; 2-car garage. 4366W

WEST, 330—Modern, 3-room bungalow; large lot. Wydown 0397J.

### Ferguson

NORTHCLAY, 133A (Ferguson)—3 large rooms; modern; attic, porch room; garage, $35.

### Jennings

SHIRLEY, 2327—4 rooms, bath, furnace; rent $20. EVergreen 1936. (c)

### Kenwood Springs

MANOLA, 3731—6-room bungalow, modern conveniences; good location; close to car. Call EVergreen 4561.

### Kirkwood

BUNGALOWS-HOUSES—$30-$125. James D. Clarkson, Kirkwood, Mo.

CENTRAL PL., 830—Corona Park, Kirkwood; 7-room bungalow; modern; $40 month. COfax 3595J. Call after 6 p. m.

HOUSE—7 rooms, 10 acres; chicken houses; $47.50. FOrest 1291R.

HOUSE—3 rooms, modern, Big Bend rd. Next Denny, Kirkwood.

JOE, 402—6-room residence, with sleeping inc porch, hot-water heat, all modern conveniences; 2-car garage; lot 100x160; beautiful shade; 4 blocks from Kirkwood-Meramec car line; rented $70 month. **C. W. WIPKE & CO., WYDOWN 0779, SEVEN GABLES BLDG., CLAYTON, MO.**

KIRKWOOD RD., 719 N.—Lease; 7 rooms, modern; good location; all new. Phone Kirkwood 117W

### Maplewood

BIG BEND, 2920—5 rooms, tile bath; all hardwood floors. Hiland 9766. (c99)

BIRCH, 7823—Cottage, 4 rooms, bath, garage; all modern. 7800 west and 3600 south.

BREDELL, 2511—4-room house, bath, furnace; garage in basement. (c)

CAMBRIDGE, 2624—Flat, 4 rooms and sun porch, hardwood floors, hot-water heat; rent $35. (c)

COMMONWEALTH, 3638—5-room flat; nace, garage. $37.50. Hiland 7108. flat;

COMMONWEALTH, 3402—5-room cottage, modern; newly decorated; garage; on city bus line; adults reasonable.

COTTAGE—2-room; gas, electric, water. 2a-Clede 3602. Orford av. Maplewood.

FLAT—Five rooms, bath, gas, water, electric; adults; $40. Phone Hiland 7822. Maplewood.

FLAT—3 rooms, bath, gas, water, electric; adults; $40. Phone Hiland 7822.

FLORENCE, 2523—4-room flat; steam heat; bath.

GAYOLA PL., 7306—5-room efficiency; screened porch; will decorate to suit; tion. close to schools, churches and transportation.

GREENWOOD BL., 3336-30A — Maplewood; 3 lovely modern brick flats; 4-3 rooms; bath, porches, select neighborhood; $33.

HAZEL, 7428—Upper 5-room flat; modern conveniences; steam heat; garage. Hiland 7481

LACLEDE RD., 2865—Maplewood; 3-room efficiency; electric refrigeration, in-a-der bed, vanoy heat; half block from car line; owner on premises.

## FURNISHED HOUSES FOR RENT

FURNISHED HOUSE—Will lease my beautifully furnished home for 1 or 2 years to desirable tenant; reference required. Box N-115, Post-Dispatch.

### South

COTTAGE, Wid.—To rent; furnished; country; 4241 Liberty. Riverside 7312R.

### West

FOREST PARK BL., 3616—Furnished 3-room house, $16 month.

FURNISHED RESIDENCE—Furniture; of 4140 West Pine. Call Monday, garage.

FURNISHED HOUSE—West; 5 rooms; 2 baths; attractively furnished; hot-water heat; oil burner; references required. Box C-99, Post-Dispatch.

NANNO, 5543—Beautiful, new residence; 6 rooms, hot-water heat, all modern; bath, garage in basement, $115.

**JOHN H. ABBOTT, Realtor, 709 Chestnut**

## SUBURBAN PROP. FOR RENT

### Maplewood

LOHMEYER, 7413—3 rooms and bath, electric, steam heat, hardwood floors.

MAPLE, 7402—Two 5-room flats; $35 each. Zephyr; 3 rooms; modern; and garage.

WEAVER, 7833—5 rooms; bath and garage.

WOODLAND, 7542—First fl., 3-room; gas, water, electric; sanitary toilet on porch; reasonable rent.

YALE, 2274—Maidewood; 5-room efficiency; heat janitor service; convenient to 2 car lines; rent very reasonable.

ZEPHYR, 7401—5-rom efficiency; first or second floor; garage. (c83)

### Normandy

FIFTH HOUSE WEST North Hills Club; old Florissant road, Normandy; 5 rooms, electric, water, furnace.

RESIDENCE—5 rooms and finished basement; 4 rooms; modern; double garage; 10 minutes to Wellston or Northwest industrial district; on highway; $30. Apply Harry's Service Station, 7604 Florissant road. (c99x)

### Pine Lawn

BEACHWOOD, 6018—6 rooms; garage; water, electric, gas; $30 month.

RAVENWOOD, 4408—5 rooms, modern; hot-water heat; garage; large yard. Forest 5294W. (c83)

### Richmond Heights

BIG BEND, 1526—4 rooms, bath, furnace, Murphy bed, garage, $42.50. 2 blocks from Market car. Hiland 2196. (c)

DALE, 7109—Must be seen to be appreciated; 3 large rooms and porch; modern, newly decorated; rear of home has large lawn and shade trees. Hiland 2596.

HOOVER, 7332—Seven rooms, heat furnished; garage; $65. (c)

YALE, 1016—4-room modern bungalow; conveniences; double garage. 1011 Yale

### University City

**AMHERST, 7049—5 rooms, sleeping porch, heat furnished, garage. BLUMENFELD R. E. CO., 310 Title Guar. Bldg. Main 1609.**

7308 AMHERST—5 ROOMS.

Screened-in sleeping porch; large rooms and closets; immediate possession; low rent; good condition; garage.

TORWEELL R. E. CO. 111 N. 7th.

CORBITT, 6856—5 rooms, modern, garage, $55.

**A. J. MAYRHOFER, CABANY 7120.** (c

CORBITT, 6856—5-room bungalow, modern, garage; $55.

**A. J. MAYRHOFER, CABANY 7120.** (c62)

**7034 DARTMOUTH—3 ROOMS**

Sleeping porch; large rooms and closets; immediate possession; low rent. See Mr. F. J. CORNWELL R. E. CO., 111 N. 7th.

DELMAR, 7374—3 rooms, sunroom, near school. (c)

LIBERTY, 8117—Colonial bungalow; 5 rooms, bath, modern, garage, garden, fruit, shade trees, shrubs; block south of Page; $35.

NORWOOD, 7360—University Hills, short block north of Kingshighway; 5-room apartment; 2 southern-exposed bedrooms; electric refrigerator; heated garage; separate hall entrance to each floor.

PLYMOUTH, 6517—4 rooms; very modern; $35. Call Wabash 1046. (c62)

**STANLEY, 6348—Three large rooms, bath, steam heat, garage; new conditions; away from city dirt and heat this winter. HOME REALT

# 2000 REAL ESTATE For Sale, Exchange, Wanted, and Bungalows, Cottages, Flats, Apartments, Residences, For Sale Today.



## TO LET—BUSINESS PURPOSES

Central

100% Location
St. Louis' Times Square

STORES
GRAND AND WASHINGTON

New FOX Theatre Buidings

Unexcelled for Retail Purposes
Reasonable Rentals

See Our Manager on Premises
HENRY R. WEISELS CO.
8th and Chestnut Sts.

MAin 4557 — JEfferson 3562

## FOR LEASE

4854 PAGE—3-story with elevator.
400 N. LEVEE—3-story; will install elevator and heating plant.
210 LEVEE—3-story building; heat and elevator; Wabash railroad.
3507-13 DUNCAN AV.—2-story; Wabash switch.
1647-49 WASHINGTON AV.—2-story; new building; will divide to suit tenant.
313-15 N. SECOND ST.—4-story, with elevator.
13 N. SECOND ST.—4-story and elevator.
1126-28 MARKET ST.—2 and 3 story buildings.
220 S. MAIN ST.—3-story, with elevator.
1806 LOCUST ST.—60,000 square feet, with elevator.
1004-8 N. THIRD ST.—95,000 square feet; heat, sprinkler and elevator.
S. W. CORNER THIRD AND CARROLL STS.—30,000 square feet; large elec. elevator.
400 S. COMMERCIAL—15,000 square feet; Mo. Pac. switch.

## Mullin-Walters Realty Company

MAIN 2936.

JEFFERSON, 1214 N.—Store, $20; also other stores. FOrest 29491.

LAFAYETTE, 2003—Jefferson-Chestnut; large store; real location; reduced.

LEVEE, 804 N.—0100 square feet, dayline.

10 N. Levee, daylight building, steam heat, 3 floors, 50 feet on track.

Third and Carroll sts., 30,000 sq. ft. First st., Telephone MAin 1192.

LOCUST, 2815—Auto show room office space on second floor; owner will subdivide to suit.

FOR LEASE
1105 Washington Avenue

Heat, electric, sprinkled; 32½x139. For particulars call
MISSISSIPPI VALLEY TRUST CO., Agent
4th and Pine. MAin 3640.

13,200 SQUARE FEET

Third floor, 1531 Washington; will lease all or part.
FRANCIS PERRY-RUTH, 110 N. 7th.

Substantial Building

Southeast corner Main and Elm; five floors and basement; over 16,000 square feet; in good condition.
PAPIN & FONTRUP, 626 Chestnut.

FACTORY
For Sale or Lease

**In a most desirable location; 3-story brick building, with 15,000 sq. ft. floor space, electric elevator, steam heat; front runway and loading platform, vault space; basement; toilets on each floor. Desirable tenant can be given long term lease at a low rental. In short distance of switch tracks and river docks.**
WENZLICK. CHestnut 6900

North

S. W. COR. CLARA & HEBERT.—Nice new, large store. See this before you locate.
FACTORY LOCATION.—Near Wellston; frame building, 75x125, with 5-acre addday. Cabany 6180.
MARCUS, 2919—Good location for any line of business; $30 month.
MARCUS, 2519—Busy neighborhood store and basement; 3 rooms, optional, $30.
NATURAL BRIDGE, 3251—2 large rooms, very light, to architect, beauty shop, osteopathic chiropractor.
POMEROY-BERG R. E. CO., EVer. 7067.
ST. LOUIS, 4840—Store was occupied for many years for groceries; rent reasonable.
FOR RENT—Store 5367 Lillian av. (formerly occupied by beauty parlor and millinery).
GRAND, 4200 N.—Beautiful store; in new building; large show window; marble store front; wonderful location for barber, beauty parlor, grocery or any line of business; rent $50. DUBINSKY REALTY CO., 504 Wainwright Bldg.
GRAVOIS, 4540—Large store; 3 rooms, rear; reasonable; will alter. Riverside 4622J.
HEBERT, 2542 — Stores; good for grocery, bakery shop, restaurant. For, 29492.
HOWARD, 2305—Garage, factory or store; will lease or sell. Cabany 1764.
HOWARD 2300—Large store building with basement; 25x60; can be used for light manufacturing. CEntral 8389.
HOWARD, 2300—Large store can be used for grocery, hardware, or any commercial purpose; is equipped with fixtures. CEntral 8289.
MADISON, 2115—Store, new, good business location; rent $25.
NATURAL BRIDGE, 4332—For vegetable and grocery store; including all fixtures and icebox; rent $50.
NATURAL BRIDGE, 4332—For vegetable and grocery store, including all fixtures and icebox; rent $50.
NEWSTEAD, 4017 N.—Large store, in good business neighborhood; fine for shoe repair shop or
WALTER KOLLAS, 616 Chestnut st.
NORTHEAST corner North Market and Garrison, 15,000 square feet on one floor; offices and heating plant.
BISHOP REALTY CO., MAin 3557.
BEAUTY PARLOR.
2922 N. Sarah; new store, for beauty parlor, dry goods, etc. Rent $45.
MORRESI-PRANGE & CO., COLFAX 2314.
TAYLOR, 3500 N.—Large corner store.
JOST-MILLER R. E. CO., 113 N. 10th.

Factory Space with Power, Etc.

Building northwest corner Broadway and Monroe; 3 floors; between Broadway and 2d; about 24,000 square feet; we furnish steam to run your machines; building is heated and sprinkled.
PAPIN & FONTRUP, 626 Chestnut.

Northwest

S. W. COR. CLARA & HEBERT.—Nice new, large store. See this before you locate.
FACTORY LOCATION.—Near Wellston; frame building, 75x125, with 5-acre adjoining; must sell or lease. Smith, Cabany 6180. (c)
MARCUS, 2919—Good location for any line of business; $30 month.
MARCUS, 2519—Busy neighborhood store and basement; 3 rooms, optional, $30.
NATURAL BRIDGE, 3251—2 large rooms, very light, to architect, beauty shop, osteopathic chiropractor.
POMEROY-BERG R. E. CO., EVer. 7067.
ST. LOUIS, 4840—Store was occupied for many years for groceries; rent reasonable.
FOR RENT—Store 5367 Lillian av. (formerly occupied by beauty parlor and millinery).
GRAND, 4200 N.—Beautiful store; in new building; large show window; marble store front; wonderful location for barber, beauty parlor, grocery or any line of business; rent $50. DUBINSKY REALTY CO., 504 Wainwright Bldg.
GRAVOIS, 4540—Large store; 3 rooms, rear; reasonable; will alter. Riverside 4622J.
HEBERT, 2542 — Stores; good for grocery, bakery shop, restaurant. For, 29492.
HOWARD, 2305—Garage, factory or store; will lease or sell. Cabany 1764.
HOWARD 2300—Large store building with basement; 25x60; can be used for light manufacturing. CEntral 8389.
HOWARD, 2300—Large store can be used for grocery, hardware, or any commercial purpose; is equipped with fixtures. CEntral 8289.
MADISON, 2115—Store, new, good business; location; rent $25.
NATURAL BRIDGE, 4332—For vegetable and grocery store; including all fixtures and icebox; rent $50.
NATURAL BRIDGE, 4332—For vegetable and grocery store, including all fixtures and icebox; rent $50.
OREON E. & R. G. SCOTT, 800 Chestnut.
NEWSTEAD, 4017 N.—Large store, in good business neighborhood; fine for shoe repair shop or
WALTER KOLLAS, 616 Chestnut st.
NORTHEAST corner North Market and Garrison, 15,000 square feet on one floor; offices and heating plant.
BISHOP REALTY CO., MAin 3557.
BEAUTY PARLOR.
2922 N. Sarah; new store, for beauty parlor, dry goods, etc. Rent $45.
MORRESI-PRANGE & CO., COLFAX 2314.
TAYLOR, 3500 N.—Large corner store.
JOST-MILLER R. E. CO., 113 N. 10th.

Northwest

S. W. COR. CLARA & HEBERT.—Nice new, large store. See this before you locate.
FACTORY LOCATION.—Near Wellston; frame building, 75x125, with 5-acre adjoining; must sell or lease. Smith, Cabany 6180. (c)
MARCUS, 2919—Good location for any line of business; $30 month.
MARCUS, 2519—Busy neighborhood store and basement; 3 rooms, optional, $30.
NATURAL BRIDGE, 3251—2 large rooms, very light, to architect, beauty shop, osteopathic chiropractor.
POMEROY-BERG R. E. CO., EVer. 7067.
ST. LOUIS, 4840—Store was occupied for many years for groceries; rent reasonable.
FOR RENT—Store 5367 Lillian av. (formerly occupied by beauty parlor and millinery).
GRAND, 4200 N.—Beautiful store; in new building; large show window; marble store front; wonderful location for barber, beauty parlor, grocery or any line of business; rent $50. DUBINSKY REALTY CO., 504 Wainwright Bldg.
GRAVOIS, 4540—Large store; 3 rooms, rear; reasonable; will alter. Riverside 4622J.
HEBERT, 2542 — Stores; good for grocery, bakery shop, restaurant. For, 29492.
HOWARD, 2305—Garage, factory or store; will lease or sell. Cabany 1764.
HOWARD 2300—Large store building with basement; 25x60; can be used for light manufacturing. CEntral 8389.
HOWARD, 2300—Large store can be used for grocery, hardware, or any commercial purpose; is equipped with fixtures. CEntral 8289.
MADISON, 2115—Store, new, good business; location; rent $25.
NATURAL BRIDGE, 4332—For vegetable and grocery store; including all fixtures and icebox; rent $50.
NATURAL BRIDGE, 4332—For vegetable and grocery store, including all fixtures and icebox; rent $50.
OREON E. & R. G. SCOTT, 800 Chestnut.
NEWSTEAD, 4017 N.—Large store, in good business neighborhood; fine for shoe repair shop or
WALTER KOLLAS, 616 Chestnut st.
NORTHEAST corner North Market and Garrison, 15,000 square feet on one floor; offices and heating plant.
BISHOP REALTY CO., MAin 3557.
BEAUTY PARLOR.
2922 N. Sarah; new store, for beauty parlor, dry goods, etc. Rent $45.
MORRESI-PRANGE & CO., COLFAX 2314.
TAYLOR, 3500 N.—Large corner store.
JOST-MILLER R. E. CO., 113 N. 10th.

## FOR LEASE

1722 WASHINGTON
Store 25x150; Best Wholesale Location Available Today.

22 & PINE, N. W. COR.
4-story and basement building, 56x102, 30,000 sq. ft.; electric elevator and steam heat; light and air on three sides.

1126 ST. CHARLES ST.
8-story and basement, 52x102. Splendid storage warehouse.

STORES IN CLAYTON
New building at Forsythe and Central—Stores 19x60.

## Mercantile Trust Co.

CEntral 3700

## STORES

**4916 DELMAR**
STORE IN LANGAN TAYLOR BUILDING, 18x52. WITH HEAT FURNISHED.

**810 PINE**
STORE, 16x100, WITH OR WITHOUT SECOND FLOOR. 16x70; GOOD RETAIL LOCATION.

**3330-34 WASHINGTON**
STORE, 20x63, WITH GARAGE ADJOINING, 50x128. LOW RENT.

**1174 N. KINGSHIGHWAY**
STORE AND BASEMENT, 30x70, ON LOT 30x150, WITH BALCONY 20x30. STEAM HEAT.

**1026 LOCUST**
CORNER STORE IN THE CITY CLUB BUILDING. 17x49. WITH HEAT FURNISHED.

**3571-87 PERSHING**
SEVERAL LARGE STORES AT A VERY LOW RENTAL, WITH HEAT FURNISHED.

**GRAND AND KANSAS**
CORNER STORE, 22x61. IN NEW 3-STORY APARTMENT BUILDING WITH TERRAZZO FLOOR.

**4907 DELMAR**
STORE 23'8 3/5"; HEAT FURNISHED. GOOD LOCATION.

ISAAC T. COOK CO.
1736 ARCADE BLDG.
MAin 4570.

## FOR LEASE

1722 WASHINGTON
Store 25x150; Best Wholesale Location Available Today.

22 & PINE, N. W. COR.
4-story and basement building, 56x102, 30,000 sq. ft.; electric elevator and steam heat; light and air on three sides.

1126 ST. CHARLES ST.
8-story and basement, 52x102. Splendid storage warehouse.

STORES IN CLAYTON
New building at Forsythe and Central—Stores 19x60.

## Mercantile Trust Co.

CEntral 3700

### South

BAKERY FOR RENT—And fixtures for sale; reasonable. 4400A Virginia. (c)
BROADWAY, 7126, 7128 S.—Large store and 2 rooms $40. (c)
BROADWAY, 2525 S.—Large store and 2 rooms $40. (c)
CHEROKEE, 2820—Business property, large store, splendid business section; see KALKBRENNER, 2801 Cherokee.
COMPTON, 1900—Fine for any use. WM. E. WRISBERG, 3204 S. GRAND.
18TH AND LAFAYETTE—Fireproof building; 50x100; excellent for factory or warehouse; will install elevator and alter to suit; low rental for 6 months, free to good tenant. Victor 1214. (29)
GARAGE—5-car capacity, suitable for any purpose. LAclede 8758.
GRAND, 3525A S.—Modern steam-heated offices, beauty parlor, music conservatory.

3175 S. GRAND
Store 30x120 with basement; best location in city. Call Cabany 1218J. (c)

5343 S. GRAND.
GRAND AND BATES
On this busy corner in the new Holly Hills district; large 2-story store; flat above; a real location for a live business.
FEDERER, 2610 Gravois. PRospect 1819.

### South

BROADWAY, 3308 S.—Suitable for tin shop or manufacturing purposes.
BROADWAY, 8301—Store corner, 40x25 new, fresh; kitchen, dining room; storage. Forest 29490.
GRAND, 4453 S.—Near Gravois; modern store; ideal location. Cabany 1218J.

TWO FINE STORES
Corner Grand and Montana; in Launette Bldg.; heat furnished; 5-cent car.
WM. E. WRISBERG, 3204 S. GRAND.
GRAVOIS, 2852—Large store, suitable for any kind of business. Riverside 7020.
GRAND AND BATES—Stores; suitable for any business. 1111 Chestnut.

CHEAPEST RENT
6115 Gravois—Large store; desirable location; inspect today.
A. MAYER, 4608 Gravois. Riv. 4616.
6844 Gravois with modern business location with 2 rooms and bath in rear. Inspect today.
A. MEYER, 4608 Gravois. Riv. 4616.
IOWA AND CRITTENDEN—Brick building; 2 rooms; concrete floor, electric and toilet, suitable for light manufacturing or paint shop; large entrance door and truck. HILLER-SCHEER R. & B. CO., 3846 California. (c)
JEFFERSON, 1819 S.—Store, good for any business. Parkview 3248J.
JEFFERSON, 2926 S.—Store, large; newly papered; suitable for confectionery or lunch room.
JEFFERSON, 2257 S.—Ideal store room for confectionery; room in back, oven. LA. 6081.
LEMP, 2931—Alley corner room; suitable for mechanical business or storage; cheap.
MERAMEC, 3401—Corner store; reasonable. Riverside 6352J.
MICHIGAN, 4745—Store room, any business, $30. Riverside 7020.
NEBRASKA, 1538—Store, suitable for shoe repair shop.
NEBRASKA, 1540—Store, suitable for anything; 2 living rooms optional; bath.
SECOND, 1819 S.—Large store, electric; cool room, $19. See store.
STORES—Two; cheap rent to right purchaser. 7612 Ivory.
STORE—Established grocery and meat market, with 6-room apartment; garage for 4 machines. Call at 6630A Alabama.
STORE—Gravois and Spring; good location cleaning, dyeing. Riverside 8492J.
STORE—Suitable for hardware; best location in South St. Louis. Apply 3903 Meramec.
STORE—Small; convenient location on Gravois; just west of Grand.
STORE-FLAT—Gravois. PRospect 4334
STORE-FLAT—Elegant location; alterations for suitable tenant; reasonable rent. See butcher, 5374 S. Spring.
THIRD, 1451—16x28; good condition; $16.50; also flat. Store; about 15x30; $30 a month.
THIRTY-NINTH, 2311 S.—Good location for cream parlor, confectionery or any business; reasonable.
THIRTY-NINTH, 2013 S.—New store, for rent, heat, concession. EVergreen 9076.
THOLOZAN, 3718 — Brick building, suitable for garage or shop, 40x50 feet, with lot; rent only $45. LAclede 7173.
VANDEVENTER, 1580 S.—Large store, corner, basement; $40. Cabany 6384J.

DESK SPACE FOR RENT.
In S. Grand av. office, near Gravois; free phone. PETERS Bldg. Co., 3521 S. Grand av. PRospect 7230.

GOOD LOCATION FOR FACTORY.
Floors, 50x80; railroad switch. South Side. Riverside 7668W.

RENT REDUCED
Large store, good location for pool room or any other business. 2316 Cherokee st.

Choice Bevo Mill Location
Modern store, heat furnished in connection with new apartment building. 4757-59 Morganford. See agent on premises.
A. MAYER, 4608 Gravois. Riverside 4616

## Gas Station for Lease

Southeast corner Gravois and Chippewa; has big future; two years, with privilege of eight more years.
DAVID P. LEAHY, 8th and Chestnut. (c7)

### Southwest

FOR LEASE—100-car garage in southwest part of city; fully equipped; ready for business. Box T-159, Post-Dispatch.
KINGSHIGHWAY, 5520 S.—Part of store, window display and back room; cheap; suitable shoe, hanger, plumber.

Corner S. Kingshighway and Chippewa

Across from A. & P.'s largest store, opening soon; ideal for fruit and vegetable market; individual grocer, etc.; $65. Riverside 3501.

### West

ACADEMY, 1451—16x28; good condition; $30 a month.
ACADEMY, 1451—16x28; good condition; $30 a month. (c99)
BAYARD, 799—Store, suitable for any business. (c99)
BELL, 3747—40x40; fine for auto repair or factory; reasonable.
BELL ESTATE, 210 Wainwright Bldg. (c80)
DELMAR, 3539 — Large store, in new building; steam heat; reasonable. c99
DELMAR, 3809—2 stores; fine location rent reasonable. Delmar 7176. (c99)
DELMAR, 4478—Old established plumbing shop or for other purposes, $50 per month. (c)
DELMAR, 4639—Large store, basement; heat; $75.
MULLIN-WALTERS REALTY CO.
DELMAR, 6038 — Large steam-heated store; window entire length; 108x40; $170 month. Apply room F, Cabany 8701. (c8)
DELMAR, 4660—Next to corner store, with large plate-glass windows; efficiency apartment in rear; heat furnished. LEANDER & FRANKE, 1008 Chestnut.
DELMAR, 4541—New office building; 6 large light outside rooms, suitable for business; steam heat; electric light and elevator; $22.50 per month; 3 only at once; reasonable rent. Victor 32944. (c99)

5922-5924 DELMAR.
Large store in this future location for any line of business; will remodel to suit tenant; heat furnished; special.
SINGER-KLEIN REALTY CO., 104 N. 8th CHestnut 5665. CHestnut 5666.

DELMAR LOOP STORE
$62.50 PER MONTH
Northwest corner of Heman and Enright; heat furnished; hottest spot in University City.
JONES BROS. REALTY CO. CHest. 8037

## 5600 DELMAR

Corner Clara; large store; has tile floor, metal high ceiling; steam heated; suitable for any live business; a drug store would be fine. Will remodel to suit tenant.
A. J. RAVENHORST, CAbany 7120. (c)
510 Washington. CHestnut 2060. (c99)

## Store and Garage
FOR LEASE
## 5011 DELMAR BL.

Excellent location for any line of business. Will remodel to suit tenant.
Garage 50x90 feet; steam heat.
MULLIN-WALTERS REALTY CO.
1119 Chemical Bldg. MAin 3057.
EASTON, 5534—Large store; rooms in rear; best business location.
EASTON, 4000—Store 20x62; with basement; fine for any business.
EASTON, 4727—Back yard, front and back driveway. FOrest 5933.
EASTON, 5601—Corner class; large store; low rent.
EICHENSER, 101 N. 7th. GArfield 2443.
FILLING STATION—And building, suitable for garage; rent reasonable. Filling Station, 878 Hodiamont. CAbany 7370. (c92)
FINNEY, 4260 W.—Large store; suitable for any business; excellent neighborhood; rent reasonable.
OTTO M. GOST, AGENT 722 Chestnut.

S. W. COR. GRAND AND ENRIGHT
**STORE 40x125.**
**Wonderful location in theatrical district.**
**DUBINSKY REALTY CO., 504 Wainwright Bldg.**

McPHERSON, 4106—Large store; excellent location for exclusive shop; rent $150. (c8)
MANCHESTER, 4108—Large store room; good business district; reasonable rent. Call or see owner.
CARTER REALTY CO., INC., ATwater 329
MARKET, 3840—New fireproof building with good switch, 40,000 square feet; will divide. Call Cabany 6384J.
OLIVE, 4337—Modern store with quarters for tailor or beauty shop; 75 building; rent reasonable; only $45.
LARGE STORE—GOOD LOCATION.
4424-26 Olive; nice front; heat furnished. Ideal for any business. GLICK, Realtors, 822 Chestnut. (c)

NEW STORES.
4614 Olive, heat furnished, suitable for chain stores, etc.; reasonable.
JONES BROS. REALTY CO., CHest. 8037

4439 OLIVE ST.
Large store; good location for any line of business; heat furnished if desired. Will remodel to suit tenant.
SINGER-KLEIN REALTY CO., 104 N. 8th CHestnut 5665. CHestnut 5666.

OLIVE STREET STORES
4230 and 4251; water, toilet; will repair; opposite Boyle; inducements offered.
MAGUIRE'S REAL ESTATE AGENCY, Established 1855. 120 N. 10th.

FERSHING—New store; garage.
MASON, CHestnut 7402, 925 Chestnut.
PLYMOUTH, 6249—Corner, near industrial plants. Key next door.
SARAH, 922 N.—Ideal location shoe store. $50. JEFferson 5534.
SUTTER, 1050 (University City)—Store with 4 rooms. $40.
A. J. MAYRHOFER, CABANY 7120. (c62)
SUTTER, 1050 (University City)—Store and 2 living rooms; water furnished; $40.
A. J. MAYRHOFER, CABANY 7120. (c)
WEST PARK, 4360 (corner of Tower Grove)—For rent or lease; corner store.

DOCTOR'S OFFICES
346 N. Boyle. Everett Bldg.; beautiful office; good location; near hospitals. (c80)

**WE have for lease business property in the 59xx block on Easton av. consisting of 1 store on ground floor and 6 rooms second floor. Ideal location for furniture, radio, hardware or variety store. For full particulars see**
SINGER-KLEIN REALTY CO., 104 N. 8th CHestnut 5665. CHestnut 5666.

OFFICE SUITES
UNIVERSITY CITY.
$20 $30 $40
Suitable for doctors, dentists, beauty parlors, dressmakers, etc.
ONE OR MORE ROOMS.
Beautifully decorated; plenty of light; heat, hot water furnished. Parkview Bldg., Eastgate and Delmar.
CORNET & ZEIBIG, MAin 4560.

### East Side

STORE ROOM—Downtown in East St. Louis; best money making location in town; rent low. East 9571.

### Suburban

BIG BEND AND DENNY—New store building for drug store or dry goods in excellent location. (c99)
CHICKEN DINNER FARM—Near Maplewood; new; all furnished; bargain. Riverside 3361. (c)
GRAY, 5 AND 9 (at Lockwood ave., Webster)—Dandy stores. Only two left. JAS. MORFIT, Real Estate, 718 East Big Bend rd.
GREENWOOD, 3348 (Maplewood)—Store, 20x48; all conveniences. Giraldin Bros. R. E. Co., 513 Chestnut.
RESTAURANT—At Castlewood Hotel; fully equipped; good opportunity. E. C. Aft. Castlewood, Mo. or phone Ballwin 548A.
SOFT DRINK AND BARBECUE—Natural Bridge and Fee Fee rds. (c4)

### West

DELMAR, 4539 — Large store, in new building; steam heat; reasonable. c99
DELMAR, 3809—2 stores; fine location rent reasonable. Delmar 7176. (c99)
DELMAR, 4478—Old established plumbing shop or for other purposes, $50 per month. (c)
DELMAR, 4639—Large store, basement; heat; $75.
MULLIN-WALTERS REALTY CO.
DELMAR, 6038 — Large steam-heated store; window entire length; 108x40; $170 month. Apply room F, Cabany 8701. (c8)
DELMAR, 4660—Next to corner store, with large plate-glass windows; efficiency apartment in rear; heat furnished. LEANDER & FRANKE, 1008 Chestnut.
DELMAR, 4541—New office building; 6 large light outside rooms, suitable for business; steam heat; electric light and elevator; $22.50 per month; 3 only at once; reasonable rent. Victor 32944. (c99)

5922-5924 DELMAR.
Large store in this future location for any line of business; will remodel to suit tenant; heat furnished; special.
SINGER-KLEIN REALTY CO., 104 N. 8th CHestnut 5665. CHestnut 5666.

DELMAR LOOP STORE
$62.50 PER MONTH
Northwest corner of Heman and Enright; heat furnished; hottest spot in University City.
JONES BROS. REALTY CO. CHest. 8037

## 5600 DELMAR

Corner Clara; large store; has tile floor, metal high ceiling; steam heated; suitable for any live business; a drug store would be fine. Will remodel to suit tenant.
A. J. RAVENHORST, CAbany 7120. (c)
510 Washington. CHestnut 2060. (c99)

## Store and Garage
FOR LEASE
## 5011 DELMAR BL.

Excellent location for any line of business. Will remodel to suit tenant.
Garage 50x90 feet; steam heat.
MULLIN-WALTERS REALTY CO.
1119 Chemical Bldg. MAin 3057.
EASTON, 5534—Large store; rooms in rear; best business location.
EASTON, 4000—Store 20x62; with basement; fine for any business.
EASTON, 4727—Back yard, front and back driveway. FOrest 5933.
EASTON, 5601—Corner class; large store; low rent.
EICHENSER, 101 N. 7th. GArfield 2443.
FILLING STATION—And building, suitable for garage; rent reasonable. Filling Station, 878 Hodiamont. CAbany 7370. (c92)
FINNEY, 4260 W.—Large store; suitable for any business; excellent neighborhood; rent reasonable.
OTTO M. GOST, AGENT 722 Chestnut.

S. W. COR. GRAND AND ENRIGHT
**STORE 40x125.**
**Wonderful location in theatrical district.**
**DUBINSKY REALTY CO., 504 Wainwright Bldg.**

McPHERSON, 4106—Large store; excellent location for exclusive shop; rent $150. (c8)
MANCHESTER, 4108—Large store room; good business district; reasonable rent. Call or see owner.
CARTER REALTY CO., INC., ATwater 329
MARKET, 3840—New fireproof building with good switch, 40,000 square feet; will divide. Call Cabany 6384J.
OLIVE, 4337—Modern store with quarters for tailor or beauty shop; 75 building; rent reasonable; only $45.
LARGE STORE—GOOD LOCATION.
4424-26 Olive; nice front; heat furnished. Ideal for any business. GLICK, Realtors, 822 Chestnut. (c)

NEW STORES.
4614 Olive, heat furnished, suitable for chain stores, etc.; reasonable.
JONES BROS. REALTY CO., CHest. 8037

4439 OLIVE ST.
Large store; good location for any line of business; heat furnished if desired. Will remodel to suit tenant.
SINGER-KLEIN REALTY CO., 104 N. 8th CHestnut 5665. CHestnut 5666.

OLIVE STREET STORES
4230 and 4251; water, toilet; will repair; opposite Boyle; inducements offered.
MAGUIRE'S REAL ESTATE AGENCY, Established 1855. 120 N. 10th.

PERSHING—New store; garage.
MASON, CHestnut 7402, 925 Chestnut.
PLYMOUTH, 6249—Corner, near industrial plants. Key next door.
SARAH, 922 N.—Ideal location shoe store. $50. JEFferson 5534.
SUTTER, 1050 (University City)—Store with 4 rooms. $40.
A. J. MAYRHOFER, CABANY 7120. (c62)
SUTTER, 1050 (University City)—Store and 2 living rooms; water furnished; $40.
A. J. MAYRHOFER, CABANY 7120. (c)
WEST PARK, 4360 (corner of Tower Grove)—For rent or lease; corner store.

DOCTOR'S OFFICES
346 N. Boyle. Everett Bldg.; beautiful office; good location; near hospitals. (c80)

**WE have for lease business property in the 59xx block on Easton av. consisting of 1 store on ground floor and 6 rooms second floor. Ideal location for furniture, radio, hardware or variety store. For full particulars see**
SINGER-KLEIN REALTY CO., 104 N. 8th CHestnut 5665. CHestnut 5666.

OFFICE SUITES
UNIVERSITY CITY.
$20 $30 $40
Suitable for doctors, dentists, beauty parlors, dressmakers, etc.
ONE OR MORE ROOMS.
Beautifully decorated; plenty of light; heat, hot water furnished. Parkview Bldg., Eastgate and Delmar.
CORNET & ZEIBIG, MAin 4560.

### East Side

STORE ROOM—Downtown in East St. Louis; best money making location in town; rent low. East 9571.

### Suburban

BIG BEND AND DENNY—New store building for drug store or dry goods in excellent location. (c99)
CHICKEN DINNER FARM—Near Maplewood; new; all furnished; bargain. Riverside 3361. (c)
GRAY, 5 AND 9 (at Lockwood ave., Webster)—Dandy stores. Only two left. JAS. MORFIT, Real Estate, 718 East Big Bend rd.
GREENWOOD, 3348 (Maplewood)—Store, 20x48; all conveniences. Giraldin Bros. R. E. Co., 513 Chestnut.
RESTAURANT—At Castlewood Hotel; fully equipped; good opportunity. E. C. Aft. Castlewood, Mo. or phone Ballwin 548A.
SOFT DRINK AND BARBECUE—Natural Bridge and Fee Fee rds. (c4)

## TO LET—BUSINESS PURPOSES

Suburban

SE. CHARLES ROCK RD., 9002—Store. Parkview 7295J. (c)
WOODSON RD., 2016—Overland; modern store; rooms; best location; next to Post Office; low rent. CHestnut 7125. (c99)
YALE, 2148—Near Manchester; car loop; double window store; established dry goods or hardware location; booming Maplewood; special concession.
WOLF-POLLACK, 101 N. 9th. MAin 1858

Office Space

CHESTNUT, 616—Desk and telephone service. GEO. T. KOLLAS, MAin 3078.
DESK ROOM—502 Ambassador Bldg.; telephone; superior location. (c62)
DESKROOM—Free phone, mail service; permanent; reasonable. 1203 at 705 Olive.
DESK SPACE—Good business location, 202 Wainwright Bldg. Garfield 4477.
DESK SPACE—With phone and stenographic service. 515 Chemical Bldg. (c99)
DESK SPACE—With janitor service, light, heat and telephone furnished. Forest Park boulevard, near Sarah street; ideal location for manufacturer's agent. Lindell 3148.
DE TONTY, 3867—Large office, 2d floor, $10. Office, THEATER BLDG.—Desk, $20 per month. Box A-186, Post-Dispatch.
MISSOURI THEATER BLDG.—Desk, $10. Office, THEATER BLDG.—Desk, $20 per month. Box A-186, Post-Dispatch.

MODERN OFFICES
1121A N. Union; central location; for doctors and dentists; rent reasonable.
JOST-MILLER R. E. CO., 113 N. 10th.
OFFICE — Whole or half, 419 Chemical Building; phone, stenographic service.
OFFICE—Good dental to share office with a physician. 2836 Chouteau.
OFFICES—2, in new East Building, gas, electric, janitor service, $30; rooms, Cotage, 2505 N. Grand. Lindell 0487. (c99)
OFFICE—Lawyer's office; references exchanged. Box T-3690. (c8)
OFFICE ROOMS—For physician or any other legitimate purpose. Apply 2341 Olive E. corner Jefferson.
OFFICE SPACE—For manufacturer's representative, stenographic service. Phone Forest 8417.
OFFICES—$20 and $30; desk room, $15; 3820 Washington, 2d floor.
OLIVE 4469—Office space; front part of clouding heat and telephone windows; in
RESPONSIBLE PARTY Wtd.—To share well-equipped office; congenial surroundings with stenographic service. Phone Chestnut 0274.
WASHINGTON, 3260—Second floor; offices $20 and $30; desk room, $15; free phone, parking. (c83)

## WANTED TO RENT
FLATS AND APT'S WANTED

APARTMENT Wtd.—Six room second floor, or flat; by four adults; good neighborhood; must be reasonable. Box T-1973, Post-Dispatch.
Box A-1993, Post-Dispatch, or unfurnished.
FLATS Wtd.—4 or 5 rooms; south; by middle aged couple. LAclede 7511.
FLAT—Lower, 6 rooms; North Side; reference. Box A-85, Post-Dispatch.
FLAT—Will rent April 1; modern 5-room; lower; 2 adults; no kiddies. Address J. Hershey, 4716A Clarence.
FLAT Wtd.—4 or 5 rooms; man and wife only, between Lafayette and Magnolia, Tower Grove and Grand. Box A-1947, P.-D.
FLAT Wtd.—4 or 5 modern light rooms, South Side; near car line. Call any before noon. Delmar 2558.
FLAT Wtd.—Or unfurnished 4 rooms; screened porch, garage, yard. FOrest 5700W.
HOUSE OR FLAT Wtd.—To rent; six rooms; modern; north. COlfax 0863J.
LADY wants to rent wanted on small apartment for two; will pay $30 to $50 a month; and $1103 cash in exchange for equity in 5-room bungalow, Dutch colonial brick, bungalow worth $10,175. Call at 2219 Richmond Heights, or will sell equity for $1,703 cash; monthly payment $40 and interest, for deal this week.

## Furnished Flats, and Apartments Wtd.

APARTMENT Wtd.—Suitable for 4 adults; walking distance Jewish Hospital. Box W-274, Post-Dispatch.

## HOUSES WANTED

BUNGALOW Wtd.—By couple, 4 rooms, modern. Box W-10, Post-Dispatch.
BUNGALOW Wtd.—Modern; south; adults, not over $5,000. Box T-1952, P.-D.
BUNGALOW Wtd.—Modern, 5 rooms, garage; May 1; south; couple. JRogers, Box T-235, Post-Dispatch.
BUNGALOW Wtd.—4 or 5 room; North or Northwest; not over $50; by couple. Box T-1951, Post-Dispatch.
BUNGALOW OR FLAT Wtd.—5 rooms and garage; will rent or lease; state price. Box A-246, Post-Dispatch.
COTTAGE OR BUNGALOW Wtd. — To rent, 4 or 5 rooms. LAclede 1919. (c83)
COTTAGE Wtd.—Three rooms; modern; Maplewood. Box A-354, Post-Dispatch.
COTTAGE Wtd.—3 or 4 rooms; modern; not over $40, south side. Call River side 4473J.
COTTAGE Wtd.—4 or 5 rooms, in South Side; May 1; modern. PRospect 4499. (c)
COTTAGE Wtd.—5 rooms, or lower flat; modern; South; by April 24; reasonable; reference. Box A-256, Post-Dispatch.
**COTTAGE WTD.—5 ROOMS, IN EUCLID PARISH; NOT OVER $65. PROS. 2020.** (c)
COTTAGE Wtd.—4 or 5 rooms, North west; not much over $20. Box A-3031, Post-Dispatch.
COTTAGE Wtd.—To lease or rent, 4 or 5 rooms, with bath, on South side; state price. Box A-3030, Post-Dispatch.
HOUSE Wtd.—4 or 5 rooms, with some ground in city or near city; near car line. 5728 Edwards. EVergreen 0835. (c)
RESIDENCE Wtd.—About 8 rooms; prefer Cleveland district; good condition; reasonable; reference. Box A-304, Post-Dispatch.

## Furnished Houses Wanted

COTTAGE—Furnished or unfurnished; Roberts, Diamond Drive, Riverview Garden. Box N-195, Post-Dispatch. (c62)

## SUBURBAN PROP. WANTED

COTTAGE OR BUNGALOW Wtd.—By April 1 or May 1; 5 rooms, in Maplewood, near Manchester car; reasonable. Hiland 1924. (c99)

## WANTED BUSINESS PURPOSES

CHAIN STORE LOCATIONS Wtd.—By corporation; in good retail districts; give full particulars. Box T-96, Post-Dispatch.
GARAGE Wtd.—For 8 or 10 machines, middle southeast. Victor 3856. (c6)
LOCATION Wtd.—Grocery and market; south; no chain store competition; rent reasonable. Box A-196, Post-Dispatch.
SMALL STORE Wtd.—With living quarters; suitable for confectionery, new district; city or county. Box W-30, P.-D.

## RESORTS

### Wanted

CLUBHOUSE AND LAND Wtd.—Harry Goldman, 4755 McMillan.
FURNISHED PLACE Wtd.—For summer on lake or running water; 2 or 3 hours' ride from St. Louis; on or near good road. Box T-231, Post-Dispatch. (c62)
GROUND for club on Meramec wanted to buy. 4755 McMillan.
WANTED TO RENT—Clubhouse or cottage on creek or river, within 30 miles of St. Louis; by the month. Wm. Knowles, 3136 Nebraska. LAclede 7490.

### For Rent

ATTRACTIVE Mississippi bluff property for rent; cottages, large boarding; fruit trees, grapes, etc.; near "White House." Forest 5598.
CLARKSON PARK, Telegraph rd. and Meramec River—Cottages for rent.
CLUB—New, modern; screened sleeping porch; garage; all conveniences; Meramec River; Highway 61. Riverside 6629J.
CLUB—For lease; lovely furnished; new, 3 miles west of Fenton. Hawkins rd.; private, owner on place. Mrs. Grudelich.
CLUB—For lease, $120; club and boat house, $250. See Mr. Votaw at Drecker not over 1018 Equitable Bldg. Chestnut 4756.
CLUB SITE—For lease; river front; good road, wooded; 3 miles from city at railroad, and Mississippi River. A. J. Stedelin.
CONTENTS of club at Trenton, Mo., $40; club can be leased; Ford sedan, $25. Collax 6535R. 5039 Queens.
COTTAGE—Castlewood, 3 rooms, light, water; $2800; worth $3500; easy terms. Forest 2550.
COTTAGES—Castlewood on the Meramec, for rent, $150 per year. Hurry.
THE SAVINGS TRUST CO.
COTTAGE—Beautiful, two-story; water and light; at Castlewood. Phone E. T. Friton. Main 2860.
COTTA

# 2000 REAL ESTATE For Sale, Exchange, Wanted, and Bungalows, Cottages, Flats, Apartments, Residences, For Sale Today.

## REAL ESTATE—EXCHANGE

EXCHANGE—New 4-family, 3 rooms, furnaces; also new 4-family, 4 rooms, steam heat, 2-car brick garage; both have separate front entrances; want small house, single flat or city vacant. Box Q-233, Post-Dispatch.

EXCHANGE—2 double 8-room flats, hardwood floors throughout, tile baths, fixtures; rent $920 month; first deed of trust only; will take vacant south or business Holly Hills as part pay. Box W-211, Post-Dispatch.

EXCHANGE—Bungalow, 6 rooms, hardwood floors, tile bath, furnaces, near Bates and Gravois; will take lot as part pay or sacrifice for quick sale; terms to suit. Box W-201, Post-Dispatch.

EXCHANGE—Apartment, 5-family, West End; 4 rooms, reception hall, sun parlor, hardwood floors throughout, tile bath, steam heat, electric refrigerator; 4-car brick garage; will take residence or vacant as part pay. Box W-231, Post-Dispatch.

EXCHANGE—We have an elegant furnished apartment in the West End which owner will exchange for property of equal value in Indianapolis or Peoria; what have you to offer? SCHWENKER REALTY CO., 519 Chestnut.

EXCHANGE—6-room Kirkwood bungalow; hardwood floors throughout, garage; breakfast nook, tile bath, furnace, garage in basement; cedar closet; price $8750; will trade for vacant or small investment property. Box T-112, Post-Dispatch.

FARM—Illinois, for South Side bungalow or flat. LAclede 6115. 3134 Mauz.

FARM Wtd.—Small farm for equity in 6-room cottage. Box A-205, Post-Dispatch.

FARM—40 acres, Illinois, concrete road, for text. $30,000. EICHENSER, 104 N. 7th. GArfield 2643.

FARM Wtd.—For exchange, apartment, 6-family, 6-000 west; rents $4,000; will want farm. See Schulte, MAin 2852.

OREON E. & R. G. SCOTT, 800 Chestnut.

FARM Wtd.—For exchange, 5-room four-family, 5600 Maple ave; income $200 month; want farm. See Schulte, MAin 2852.

OREON E. & R. G. SCOTT, 800 Chestnut.

FARM—228 acres; fine club site; 30 miles south of St. Louis, all level land, 3740 mile water front; fishing, hunting; good 7-room brick house; brick barn, 70x100 feet; outbuildings. Consider equity vacant or stock of merchandise. See Stein, with OREON E. & R. G. SCOTT, 800 Chestnut. Main 2852.

FILLMORE, 3638—Modern 5-5 room flat; 3 years old; will exchange for small bungalow or cottage on South Side or what have you? HOLLY HILLS REALTY CO. 5624 S. Grand. Riverside 7117. (c)

FLAT Wtd.—3-5 single or 4-4 double for 6-room bungalow. LAclede 6115.

FLAT WTD.—DOUBLE; HAVE 3 AND 4 SINGLE TO TRADE. LACLEDE 8535.

FLAT Wtd.—Will trade 3 stores, all leased, one to chain grocery, for 30 years, as part pay. Box K-404, Post-Dis.

FLAT—3-6 single; 3624 Wyoming. Owner wants 5-room bungalow, south side.

A. MAYER, 4608 Gravois. Riv. 4616.

FLAT Wtd.—4-4 modern; have 5-room single for exchange, south; owner; Box W-142, Post-Dispatch.

FLAT Wtd.—Single or double; exchange equity in 2 bungalows west. Riverside 1241. (c)

FLAT Wtd.—For exchange, established dry goods store for flat or apartment; worth investigating. Box T-68, Post-Dispatch.

FLAT—4-family, 6 and 7 rooms; 3600 Maple; income $900 month; owner wants OREON E. & R. G. SCOTT, 800 Chestnut.

FLAT Wtd.—Exchange 5-5-4 room modern flat for small flat; 3848 Utah. SHERRELL REALTY CO., 3348 S. Grand.

FLAT Wtd.—Exchange 8x8 Gravois 5-room brick cottage. MECHANICS REALTY CO., 2850 Easton. Lindell 3323.

FLAT—Family, on Shaw, near Grand; subject to one deed; will trade. Box T-420, Post-Dispatch.

FLAT Wtd.—For exchange, 3-4 Connecticut, 3-room bungalow, one floor; also single flat of 5 or 6 rooms, near South Side high schools. Box T-419, Post-Dis.

FLAT Wtd.—Good double; exchange good $10,500 home, Ph. J. H. GUNDLACH. TYler 6525.

FLAT Wtd.—Single, not modern, in Perpetual Help or St. Engelbertn parish, to exchange for 5-room cottage in same parishes. Owner, No. 22 Sunset Ln., Normandy. Mo.

FLAT—Beautiful new 12-family, southwest corner of Shawmut and Wells; semi-rate heating plants; hardwood floors, tile baths, 3 rooms. Call FOrest 1839.

UNION REALTY & CONST. FOrest 1839.

FLAT Wtd.—For exchange, 8700 west end 2 blocks south of Clarke rd. on Arzyle, bungalow of 5 rooms and breakfast room; 2-car garage; clear; want single or double DeKalb flat. Box T-389, Post-Dispatch.

FLAT Wtd.—In West End or Clayton; will trade my chicken dinner farm with 5 acres on highway 61 in county, near Mehlville, all furnished, new and modern. Riverside 2851. (c)

FLAT—Single, 5 and 6 rooms, 3-car garage; 20xx north; want small farm for same. See Schulte, with OREON E. & R. G. SCOTT, 800 Chestnut. Main 2852.

FLAT Wtd.—Have two 6-room attached houses, 27xx Carolina, and 30-foot clear vacant on Alberta, near Hydraulic; that can use in trade for 4-4 or 5-5 single flat on South Side. See Murphy with FRANCISCUS REALTY CO., 804 Chestnut st. Main 4409.

A BRICK FLAT—Stores below; fine corner; take clear farm to $6500. William. 5639 Julian, St. Louis. (c99)

FLAT Wtd.—Have dandy 8-room bungalow to trade for 3-room double flat. LAclede 8535.

FLAT—Exchange; 3-3 modern double; South Side; for vacant or single. Call Hiland 7760.

FLAT Wtd.—Single, 5 and sunroom. South Side; exchange double, 5 rooms, with baths. Box T-242, Post-Dispatch.

FLAT Wtd.—Single, of 5 and sunroom, on South Side; exchange cottage, five rooms. Box T-241, Post-Dispatch.

FLAT Wtd.—Exchange 533 Oakwood Webster Groves; 7-room residence, oak floors, tile bath, double garage, shade trees, shrubbery, beautifully located, for single or duplex on South side.

A. F. NAGEL REALTY CO.,
1605 N. Euclid av. FOrest 6568. (c)

H. A. O'ROURKE INC.

Wanted 4 or 5 room single near Roosevelt High in exchange for 4-room single 5xxx Illinois.

Riverside 4310-11-12. 5471 Gravois.

FLAT Wtd.—Will trade 7-room modern residence, 9xx Kingshighway Park for 5-5 single or 5-room bungalow on South side. See Murphy with FRANCISCUS REALTY CO., 804 Chestnut. MAin 4409.

### Fine Apartment—To Trade

5416 Delmar avenue; unusually fine 6-family apartment, 10 rooms, 3 baths each; rents $1500 per month; price absolutely right; will financially consider doubles or singles of acreage. Phone.

DIMMITT-RICKHOFF-BAYER,
950 Telephone Bldg. GArfield 4710.

### MODERN 4-FAMILY FLAT

4443 Russell av.; 5-room efficiency; 4 steam-heating plants, 4 brick garages; owner will accept other property. See Stein, with STANLEY EPSTEIN, INC.,
904 Chestnut st. MAin 4384.

H. A. O'ROURKE INC.

Wanted 4-5 room modern single near Grand for splendid modern 4-room bungalow 46xx Loughborough.

Riverside 4310-11-12. 5471 Gravois.

### NEW 24-FAMILY APT.

5635 CLEMENS

Income $18,400 per year; 100 per cent rented; not heavily encumbered; owner will take several small pieces of income. See Gilbert, with

STANLEY EPSTEIN, INC.,
904 Chestnut st. MAin 4384.

### 12-FAMILY EFF. APT.

4433 PERSHING

Now being completed; will contain all the latest equipment; income will be $8600 per year; first deed of trust $30,000, 5 per cent interest; very low price; will trade for a clear house as part payment. See Gilbert, with

STANLEY EPSTEIN, INC.,
904 Chestnut st. MAin 4384.

H. A. O'ROURKE INC.

Wanted 4-4 single, south of Meramec; for 4-family flat 10xx Park and Kingshighway.

Riverside 4310-11-12. 5471 Gravois.

FOR EXCHANGE—Nice 5-room home, 6xxx St. Louis, Parkview 6743M. (c)

FOR EXCHANGE—3 deeds of trust; amount $3500. Riverside 6743M. (c)

FOR EXCHANGE—Modern 6-family five rooms and sun parlor, north; small house; trade for vacant property or other property. Box Q-10, Post-Dispatch.

FOR EXCHANGE—6-room matt brick bungalow, $8750; will trade for large flat or big residence. Phone J. H. GUNDLACH. TYler 6525.

FOR EXCHANGE—8-family flat; separate heating plants; modern to the minute; ideal location; want vacant small house or property; make offer. 811 500 equity. 4341 West Pine. Jefferson 6080.

FOR EXCHANGE—8 houses on Lucas Place, near Grand; always rented, $4600; clear; will trade for residence, vacant lots or small tenement property; make offer. JEfferson 6080. 4341 West Pine.

## REAL ESTATE—EXCHANGE

FOR SALE OR TRADE—Property 2101-15 N. 9th; also 1903-5 Sullivan av. Mary Hamilton, Kingsview 3514. (c)

FOR TRADE—$4000 equity in flat and $10,000 equity in apartment; will trade both or one for improved farm. H. J. K., 449 Wilmington, St. Louis.

FRAME HOUSE—6 rooms; electric; in fine town 30 miles from St. Louis. Box A-204, Post-Dispatch.

H. A. O'ROURKE INC.

5xxx S. Grand; 5-room frame; will trade for 4-4 single.

Riverside 4310-11-12. 5471 Gravois.

GRAVOIS ACREAGE.

Will take city income; 70-acre farm on Manchester road; what have you?

HALLIN, Prospect 2029. (c)

GROCERY, meat market and bakery to exchange for farm. 2901 Madison.

GROCERY, MARKET AND BUILDING—Want farm or city property. Owner, 2900 20th. Granite City, Ill.

GROCERY OR DRY GOODS Wtd.—In exchange for modern, 7-room residence or income property. Forest 5618J. (c99)

HAMILTON, 1154-56—4-family flat, modern throughout; will take residence; rents $2520 per year; encumbrances $13,350. See Stein, with

STANLEY EPSTEIN, INC.,
904 Chestnut st. MAin 4384.

HAVE 5 and 6 room single flat to trade for double 5-room, west.

Riverside 4310-11-12. 5471 Gravois.

HAVE several second deeds of trust; aggregate $10,000, to trade for single or double flats, subject to one mortgage only. Box T-186, Post-Dispatch.

HAVE 24-family apartment, all rented 6 months old; will take vacant or old property in trade.

WEST ST. LOUIS TRUST CO.,
Easton and Sarah. Lindell 0401

HOME WANTED—In exchange, apartment, 3-family, 57xx west; $4600; two 4 and 5 bedrooms; tiled walls and floor in bath; steam heat; light, airy rooms; 2-car garage; splendid building; leased at $225; will trade 6-room home (3 bedrooms), not over 3 years old; give all details. Box T-124, Post-Dispatch.

HOME—For exchange, residence, modern, 6 rooms; for 4-room house, 3740 Ohio. LAclede 6411.

HOUSE—5835 Nashville, new 4-room frame, modern; will trade. EVergreen 6303.

HOUSE Wtd.—About 6; central West End; preferably St. Mark's parish. Box A-257, Post-Dispatch.

INCOME PROPERTY Wtd.—Exchange $5000 first mortgage on $9000 farm, near Fredericktown. Call CAbany 4783.

FLAT Wtd.—3-5 single or 4-4 double for 6-room bungalow. LAclede 8535.

## INCOME $16,400.00

PRICE $90,000

20 apartments, completely furnished; northeast corner Forest Park and Newstead; first deed of trust $50,000, 6 per cent; will trade for several double flats, or store and flats. See Gilbert, with

STANLEY EPSTEIN, INC.,
904 Chestnut st. MAin 4384.

NORTHWEST CORNER JULIA AND MENARD STS.

Store and ten flats; good income, will exchange for vacant; suitable for 4-family flat.

WALTER KOLLAS, 616 Chestnut.

KANSAS CITY FOR ST. LOUIS

My residence to exchange. Box W-146, Post-Dispatch. (c99)

For exchange, established dry goods store for flat or apartment; worth investigating. Box T-68, Post-Dispatch.

FLAT—4-family, 6 and 7 rooms; 3600 Maple; income $900 month; owner wants OREON E. & R. G. SCOTT, 800 Chestnut.

FLAT Wtd.—Exchange 5-5-4 room modern flat for small flat; 3848 Utah. SHERRELL REALTY CO., 3348 S. Grand.

FLAT Wtd.—Exchange 8x8 Gravois 5-room brick cottage. MECHANICS REALTY CO., 2850 Easton. Lindell 3323.

FLAT—Family, on Shaw, near Grand; subject to one deed; will trade. Box T-420, Post-Dispatch.

FLAT Wtd.—For exchange, 3-4 Connecticut, 3-room bungalow, one floor; also single flat of 5 or 6 rooms, near South Side high schools. Box T-419, Post-Dis.

FLAT Wtd.—Good double; exchange good $10,500 home, Ph. J. H. GUNDLACH. TYler 6525.

FLAT Wtd.—Single, not modern, in Perpetual Help or St. Engelbertn parish, to exchange for 5-room cottage in same parishes. Owner, No. 22 Sunset Ln., Normandy, Mo.

FLAT—Beautiful new 12-family, southwest corner of Shawmut and Wells; semi-rate heating plants; hardwood floors, tile baths, 3 rooms. Call FOrest 1839.

UNION REALTY & CONST. FOrest 1839.

FLAT Wtd.—For exchange, 8700 west end 2 blocks south of Clarke rd. on Arzyle, bungalow of 5 rooms and breakfast room; 2-car garage; clear; want single or double DeKalb flat. Box T-389, Post-Dispatch.

FLAT Wtd.—In West End or Clayton; will trade my chicken dinner farm with 5 acres on highway 61 in county, near Mehlville, all furnished, new and modern. Riverside 2851. (c)

FLAT—Single, 5 and 6 rooms, 3-car garage; 20xx north; want small farm for same. See Schulte, with OREON E. & R. G. SCOTT, 800 Chestnut. Main 2852.

FLAT Wtd.—Have two 6-room attached houses, 27xx Carolina, and 30-foot clear vacant on Alberta, near Hydraulic; that can use in trade for 4-4 or 5-5 single flat on South Side. See Murphy with FRANCISCUS REALTY CO., 804 Chestnut st. Main 4409.

A BRICK FLAT—Stores below; fine corner; take clear farm to $6500. William. 5639 Julian, St. Louis. (c99)

FLAT Wtd.—Have dandy 8-room bungalow to trade for 3-room double flat. LAclede 8535.

FLAT—Exchange; 3-3 modern double; South Side; for vacant or single. Call Hiland 7760.

FLAT Wtd.—Single, 5 and sunroom. South Side; exchange double, 5 rooms, with baths. Box T-242, Post-Dispatch.

FLAT Wtd.—Single, of 5 and sunroom, on South Side; exchange cottage, five rooms. Box T-241, Post-Dispatch.

FLAT Wtd.—Exchange 533 Oakwood Webster Groves; 7-room residence, oak floors, tile bath, double garage, shade trees, shrubbery, beautifully located, for single or duplex on South side.

A. F. NAGEL REALTY CO.,
1605 N. Euclid av. FOrest 6568. (c)

H. A. O'ROURKE INC.

Wanted 4 or 5 room single near Roosevelt High in exchange for 4-room single 5xxx Illinois.

Riverside 4310-11-12. 5471 Gravois.

FLAT Wtd.—Will trade 7-room modern residence, 9xx Kingshighway Park for 5-5 single or 5-room bungalow on South side. See Murphy with FRANCISCUS REALTY CO., 804 Chestnut st. MAin 4409.

### Fine Apartment—To Trade

5416 Delmar avenue; unusually fine 6-family apartment, 10 rooms, 3 baths each; rents $1500 per month; price absolutely right; will financially consider doubles or singles of acreage. Phone.

DIMMITT-RICKHOFF-BAYER,
950 Telephone Bldg. GArfield 4710.

### MODERN 4-FAMILY FLAT

4443 Russell av.; 5-room efficiency; 4 steam-heating plants, 4 brick garages; owner will accept other property. See Stein, with STANLEY EPSTEIN, INC.,
904 Chestnut st. MAin 4384.

H. A. O'ROURKE INC.

Wanted 4-5 room modern single near Grand for splendid modern 4-room bungalow 46xx Loughborough.

Riverside 4310-11-12. 5471 Gravois.

### NEW 24-FAMILY APT.

5635 CLEMENS

Income $18,400 per year; 100 per cent rented; not heavily encumbered; owner will take several small pieces of income. See Gilbert, with

STANLEY EPSTEIN, INC.,
904 Chestnut st. MAin 4384.

### 12-FAMILY EFF. APT.

4433 PERSHING

Now being completed; will contain all the latest equipment; income will be $8600 per year; first deed of trust $30,000, 5 per cent interest; very low price; will trade for a clear house as part payment. See Gilbert, with

STANLEY EPSTEIN, INC.,
904 Chestnut st. MAin 4384.

H. A. O'ROURKE INC.

Wanted 4-4 single, south of Meramec; for 4-family flat 10xx Park and Kingshighway.

Riverside 4310-11-12. 5471 Gravois.

FOR EXCHANGE—Nice 5-room home, 6xxx St. Louis, Parkview 6743M. (c)

FOR EXCHANGE—3 deeds of trust; amount $3500. Riverside 6743M. (c)

FOR EXCHANGE—Modern 6-family five rooms and sun parlor, north; small house; trade for vacant property or other property. Box Q-10, Post-Dispatch.

FOR EXCHANGE—6-room matt brick bungalow, $8750; will trade for large flat or big residence. Phone J. H. GUNDLACH. TYler 6525.

FOR EXCHANGE—8-family flat; separate heating plants; modern to the minute; ideal location; want vacant small house or property; make offer. 811 500 equity. 4341 West Pine. Jefferson 6080.

FOR EXCHANGE—8 houses on Lucas Place, near Grand; always rented, $4600; clear; will trade for residence, vacant lots or small tenement property; make offer. JEfferson 6080. 4341 West Pine.

## REAL ESTATE—EXCHANGE

### LARGE ROW OF TENEMENT WANTED FOR 6152 WATERMAN

24-family apartment; income $25,050 per year; new and modern. See Stein, with STANLEY EPSTEIN, INC.,
904 Chestnut st. MAin 4384.

TO EXCHANGE—Store and flat wanted; 5-room flat. Box T-178, Post-Dispatch.

TO EXCHANGE—Brick bungalow, 5 and sun room; for single flat. LAcede 6948.

TO EXCHANGE—Bungalow; on Big Bend or close; for single flat. Box W-213. (c)

TO EXCHANGE—Stores and flats; south side, corner; for other flats; property. Owner, 6132 Waterman, apartment 101. (c)

TO EXCHANGE—Have farms all kinds; city and suburban. Phone The Land Agents, Rids., Clayton, Mo.

TO EXCHANGE—South Sixty-sixth st. 5-room brick bungalow, bath, furnace; exchange for vacant. Box T-402, Post-Dispatch.

TO EXCHANGE—Good business corner stores and flat; will trade located south; will take other property in part. Box T-397, Post-Dispatch.

TO EXCHANGE—Valuable equities in splendid income properties. Phone Main 0535, Florida Grove. Box W-331, Post-Dispatch.

TO EXCHANGE—North Sixty-ninth, st. 5-room farm 5-room brick bungalow, bath, furnace, garage; will exchange for single or vacant. Box T-333, Post-Dispatch.

TO EXCHANGE—6-room house at Millstadt, 3 acres of ground; 2 cows, 1 colt and all kinds of fruit trees; would consider 2-flat building. Box T-387, Post-Dispatch.

GROSS, 1701 S. Broadway, Victor 0488.

TO EXCHANGE—Cottage; 2879 Walsh st.; 5 rooms, bath, toilet, furnace; made want vacant for equity.

PATTIZ, 408-722 Chestnut. Chest. 8500.

TO EXCHANGE—Nice modern 6-room single in good location, north; steam heat, hardwood floors; 2-car brick garage; will consider trade; lease at $225; will trade 6-room home (3 bedrooms), not over 3 years old; give all details. Box T-124, Post-Dispatch.

TO EXCHANGE—For exchange, residence, modern, 6 rooms; for 4-room house, 3740 Ohio. LAclede 6411.

TO EXCHANGE—5835 Nashville, new 4-room frame, modern; will trade. EVergreen 6303.

TO EXCHANGE—About 6; central West End; preferably St. Mark's parish. Box A-257, Post-Dispatch.

TO EXCHANGE—Property wtd.—Exchange $5000 first mortgage on $9000 farm, near Fredericktown. Call CAbany 4783.

### INCOME $16,400.00

PRICE $90,000

20 apartments, completely furnished; northeast corner Forest Park and Newstead; first deed of trust $50,000, 6 per cent; will trade for several double flats, or store and flats. See Gilbert, with

STANLEY EPSTEIN, INC.,
904 Chestnut st. MAin 4384.

NORTHWEST CORNER JULIA AND MENARD STS.

Store and ten flats; good income, will exchange for vacant; suitable for 4-family flat.

WALTER KOLLAS, 616 Chestnut.

KANSAS CITY FOR ST. LOUIS

My residence to exchange. Box W-146, Post-Dispatch. (c99)

FLAT—Exchange; 3-3 modern double; South Side; for vacant or single. Call Hiland 7760.

FLAT Wtd.—Single, 5 and sunroom. South Side; exchange double, 5 rooms, with baths. Box T-242, Post-Dispatch.

FLAT Wtd.—Single, of 5 and sunroom, on South Side; exchange cottage, five rooms. Box T-241, Post-Dispatch.

FLAT Wtd.—Exchange 533 Oakwood Webster Groves; 7-room residence, oak floors, tile bath, double garage, shade trees, shrubbery, beautifully located, for single or duplex on South side.

A. F. NAGEL REALTY CO.,
1605 N. Euclid av. FOrest 6568. (c)

H. A. O'ROURKE INC.

Wanted 4 or 5 room single near Roosevelt High in exchange for 4-room single 5xxx Illinois.

Riverside 4310-11-12. 5471 Gravois.

FLAT Wtd.—Will trade 7-room modern residence, 9xx Kingshighway Park for 5-5 single or 5-room bungalow on South side. See Murphy with FRANCISCUS REALTY CO., 804 Chestnut st. MAin 4409.

### Fine Apartment—To Trade

5416 Delmar avenue; unusually fine 6-family apartment, 10 rooms, 3 baths each; rents $1500 per month; price absolutely right; will financially consider doubles or singles of acreage. Phone.

DIMMITT-RICKHOFF-BAYER,
950 Telephone Bldg. GArfield 4710.

### MODERN 4-FAMILY FLAT

4443 Russell av.; 5-room efficiency; 4 steam-heating plants, 4 brick garages; owner will accept other property. See Stein, with STANLEY EPSTEIN, INC.,
904 Chestnut st. MAin 4384.

H. A. O'ROURKE INC.

Wanted 4-5 room modern single near Grand for splendid modern 4-room bungalow 46xx Loughborough.

Riverside 4310-11-12. 5471 Gravois.

### NEW 24-FAMILY APT.

5635 CLEMENS

Income $18,400 per year; 100 per cent rented; not heavily encumbered; owner will take several small pieces of income. See Gilbert, with

STANLEY EPSTEIN, INC.,
904 Chestnut st. MAin 4384.

### 12-FAMILY EFF. APT.

4433 PERSHING

Now being completed; will contain all the latest equipment; income will be $8600 per year; first deed of trust $30,000, 5 per cent interest; very low price; will trade for a clear house as part payment. See Gilbert, with

STANLEY EPSTEIN, INC.,
904 Chestnut st. MAin 4384.

H. A. O'ROURKE INC.

Wanted 4-4 single, south of Meramec; for 4-family flat 10xx Park and Kingshighway.

Riverside 4310-11-12. 5471 Gravois.

FOR EXCHANGE—Nice 5-room home, 6xxx St. Louis, Parkview 6743M. (c)

FOR EXCHANGE—3 deeds of trust; amount $3500. Riverside 6743M. (c)

FOR EXCHANGE—Modern 6-family five rooms and sun parlor, north; small house; trade for vacant property or other property. Box Q-10, Post-Dispatch.

FOR EXCHANGE—6-room matt brick bungalow, $8750; will trade for large flat or big residence. Phone J. H. GUNDLACH. TYler 6525.

FOR EXCHANGE—8-family flat; separate heating plants; modern to the minute; ideal location; want vacant small house or property; make offer. 811 500 equity. 4341 West Pine. Jefferson 6080.

FOR EXCHANGE—8 houses on Lucas Place, near Grand; always rented, $4600; clear; will trade for residence, vacant lots or small tenement property; make offer. JEfferson 6080. 4341 West Pine.

## REAL ESTATE—EXCHANGE

### LARGE ROW OF TENEMENT WANTED FOR 6152 WATERMAN

24-family apartment; income $25,050 per year; new and modern. See Stein, with STANLEY EPSTEIN, INC.,
904 Chestnut st. MAin 4384.

TO EXCHANGE—Store and flat wanted; 5-room flat. Box T-178, Post-Dispatch.

TO EXCHANGE—Brick bungalow, 5 and sun room; for single flat. LAcede 6948.

TO EXCHANGE—Bungalow; on Big Bend or close; for single flat. Box W-213. (c)

TO EXCHANGE—Stores and flats; south side, corner; for other flats; property. Owner, 6132 Waterman, apartment 101. (c)

TO EXCHANGE—Have farms all kinds; city and suburban. Phone The Land Agents, Rids., Clayton, Mo.

TO EXCHANGE—South Sixty-sixth st. 5-room brick bungalow, bath, furnace; exchange for vacant. Box T-402, Post-Dispatch.

TO EXCHANGE—Good business corner stores and flat; will trade located south; will take other property in part. Box T-397, Post-Dispatch.

TO EXCHANGE—Valuable equities in splendid income properties. Phone Main 0535, Florida Grove. Box W-331, Post-Dispatch.

TO EXCHANGE—North Sixty-ninth, st. 5-room brick bungalow, bath, furnace, garage; will exchange for single or vacant. Box T-333, Post-Dispatch.

TO EXCHANGE—6-room house at Millstadt, 3 acres of ground; 2 cows, 1 colt and all kinds of fruit trees; would consider 2-flat building. Box T-387, Post-Dispatch.

GROSS, 1701 S. Broadway, Victor 0488.

TO EXCHANGE—Cottage; 2879 Walsh st.; 5 rooms, bath, toilet, furnace; made want vacant for equity.

PATTIZ, 408-722 Chestnut. Chest. 8500.

TO EXCHANGE—Nice modern 6-room single in good location, north; steam heat, hardwood floors; 2-car brick garage; will consider trade; lease at $225; will trade 6-room home (3 bedrooms), not over 3 years old; give all details. Box T-124, Post-Dispatch.

TO EXCHANGE—For exchange, residence, modern, 6 rooms; for 4-room house, 3740 Ohio. LAclede 6411.

TO EXCHANGE—5835 Nashville, new 4-room frame, modern; will trade. EVergreen 6303.

TO EXCHANGE—About 6; central West End; preferably St. Mark's parish. Box A-257, Post-Dispatch.

TO EXCHANGE—Property wtd.—Exchange $5000 first mortgage on $9000 farm, near Fredericktown. Call CAbany 4783.

### INCOME $16,400.00

PRICE $90,000

20 apartments, completely furnished; northeast corner Forest Park and Newstead; first deed of trust $50,000, 6 per cent; will trade for several double flats, or store and flats. See Gilbert, with

STANLEY EPSTEIN, INC.,
904 Chestnut st. MAin 4384.

NORTHWEST CORNER JULIA AND MENARD STS.

Store and ten flats; good income, will exchange for vacant; suitable for 4-family flat.

WALTER KOLLAS, 616 Chestnut.

KANSAS CITY FOR ST. LOUIS

My residence to exchange. Box W-146, Post-Dispatch. (c99)

H. A. O'ROURKE INC.

Beautiful 12-room residence, 3 baths, fine location. 5095 Westminster, clear. Many other pieces of city property to trade.

CAIN & HARDESTY,
2275 Manchester. Hiland 9870.

TWO STORES and single flat, subject to first deed of trust to trade. Box T-358, Post-Dispatch.

2912-20 N. UNION.

New 3-story fireproof building of four stores and 16 modern apartments on second and third floors; rental $14,400 per year; 100 per cent rented. What have you to offer? CORNELISON,
Chinoweva and Nebraska. Prospect 6212.

VACANT WTD.—IN MOORLANDS ADDITION OR INCOME PROPERTY. LACLEDE 8535.

VACANT Wtd.—Small piece. Have bungalow on South Side to trade. Box T-179, Post-Dispatch.

VACANT Wtd.—Apartment, 8-family; $219 Neosho; rents $5142; exchange for flats, tenement or clear farm. Riverside 4242.

VACANT Wtd.—Suitable for building, for always rented, 4-family apartment building. DEFERING, 3627 Gravois. PRos. 4334.

VACANT Wtd.—For exchange, $4000 block equity in 6-family apartment building. Box T-392, Post-Dispatch.

VACANT Wtd.—For 4-room modern brick bungalow. ARTHUR FRENTROP,
4145 S. Grand. Riverside 1881.

VIRGINIA, 5224-30—5 stores and a residence; rents $260. Will trade for vacant; submit offer. HARRIS REALTY CO., DElmar 3586.

WANT income of one mortgage for my clear acreage on Manchester road. Box T-68, Post-Dispatch.

WE trade everything under the city; try us. Jackson's Exchange, 319 Title Guaranty Bldg.

WELL IMPROVED 400-acre clear, well east of Denver, for St. Louis income. Must have $280 Washington st.

WHAT have more city property to exchange for farms, merchandise. Jackson's Exchange, 319 Title Guaranty.

WHOLESOME WONDERFUL INVESTMENTS IN NEW 4-FAMILY FLATS. NOW RENTED BEFORE COMPLETED. WITH NO RECESSIONS. WOULD LIKE TO HAVE RESIDENCE IN EXCHANGE FOR COTTAGE. BOX T-192, POST-DISPATCH.

WILL exchange merchandise, farms, Jackson's Exchange, 319 Title Guaranty.

ST. LOUIS PROPERTY Wtd.—For exchange, Kansas City property. Box N-29, P-D.

200 LEVEL Illinois acres, near towns and pavement to St. Louis, $15,000; will exchange or will give or take back mortgage. Williams, 5639 Julian, St. Louis. (c99)

ARROWS TO TRADE.

Have several pieces of tenement, subject to first deed of trust; will trade for single flat of vacant. Box T-206, Post-Dispatch.

H. A. O'ROURKE INC.

Wanted 4-4 single in exchange for 3-room brick cottage. 5xxx Chippewa.

Riverside 4310-11-12. 5471 Gravois.

WANT residences or flats for sale in West End and University City. We are about sold out. Phone us for cash. Main 1509.

"23 YEARS IN THE WEST END"
THOMPSON REALTY COMPANY,
5872 Delmar. Parkview 6141. (c62)

WANTED 3 double flats of 5 rooms, tiled baths, modern, and adjoining, lot fronting 145 feet; or double flat and larger property; will exchange. 5790 Chestnut. GArfield 6900.

WILL TRADE single 5-room flat for clear lot or building. Box A-253, P-D.

WILL TRADE 3-story factory building, corner southeast corner Jefferson-Howard, for clear or bungalow. Box A-250, Post-Dispatch.

WONDERFUL CHICKEN FARM—34-acre farm and a 5-room bungalow to exchange for 9 or 10 room house near Kingshighway and Gravois; will sell; located 40 miles from St. Louis, 1 mile from Pacific, Mo.; 430 white leghorn hens, number of incubators, 2 brooders, electric cream separator, 225 chicks in incubator; 2 cisterns; all kinds of garden of all kinds of berries; tractor; all of farm implements, buckets and crockery; 2 gasoline engines; chicken outhouses; orchards and acreage; a lot of farm implements, berries and crockery of all kinds; shady pasture; all clear. G. M. Johnston, Cabany 8388. (c68)

### WILL TRADE.

Beautiful 7-room residence in Gannondale, University City for 2 or double flat; must be clear. GIRALDIN BROS. R. E. CO., 813 Chestnut st.

H. A. O'ROURKE INC.

For trade: especially fine residence 6thxx Tennessee; hot water oil burner; Crib to be traded on income property or smaller place.

Riverside 4310-11-12. 5471 Gravois.

ON THE HIGH SPOT

In beautiful Glen Echo Park, lot 60x142; trade on single or double flat. Box W-169, Post-Dispatch.

WEST END DOUBLES TO EXCHANGE.

3 double flats, 5-room brick, 4-car garage; business corner. Owner will exchange for single. Box T-156, Post-Dispatch.

MODERN RESIDENCE WANTED.

I own a modern apartment; always rented; $2200 a year; ready to trade now on very reasonable basis. Box T-68, Post-Dis.



A RING
WILL BRING
CHOICE LISTING
Phone LAclede 9343.
RENGEL-WEBER REAL WORKERS

DOUBLE FLAT TO TRADE.

We have a dandy 4-5 room double, with tile baths; lot 50x128; 2-car garage; side neighborhood; near Grand bl.

WENZLICK, CHestnut 6900.

SINGLE OR 4-FAMILY WANTED

For modern bungalow. I am anxious to make quick trade; large lot; garage; immediate reply. Box T-66, Post-Dispatch.

## REAL ESTATE—EXCHANGE

DO YOU WANT

Two stores and flats, 52xx west, I will make quick deal for small property. Rent $3350 a year; will answer at once. Box T-67, Post-Dispatch.

UNRESTRICTED.

158x168, northeast corner Big Bend and Hoover; will trade clear for equity in apartments, business property.

CLAYTON AND DE MUN—HILAND 3390

OWNER WILL CONSIDER CLEAR LOT, 5573 Ridge av.; 5 rooms, hot-water heat, all finished; open for inspection.

ADOLPH K. FEINBERG R. E. CO.,
2914 N. Union bl.

A WONDERFUL CHICKEN FARM

34-acre farm and a 5-room bungalow for trade for 9 to 10 room house near Kingshighway and Gravois; will sell; located 40 miles from St. Louis, 1 mile from Pacific, Mo.; 430 white leghorn hens, number of incubators, 2 brooders, electric cream separator, 225 chicks in incubator; 2 cisterns; all kinds of garden of all kinds of berries; tractor; all of farm implements, buckets and crockery; 2 gasoline engines; chicken outhouses; orchards and acreage; a lot of farm implements, berries and crockery of all kinds; shady pasture; all clear. G. M. Johnston, Cabany 8388. (c68)

### MATCH THESE TRADES.

5-room, modern frame, on valuable lot, south farm near St. Louis. Two 4-family apartments, flats, south; rents wanted for over $400 per month; trade for small income city or acreage. St. Louis county; 9-room modern residence, good neighborhood, Webster, near car; trade for 5-room, modern flat, near south. Six-room brick, 8th soil, Webster Groves; trade for small, rich soil, Webster Groves; trade for low, 10 acres, all kinds fruit, tile bath, hardwood floors; trade; what have you? 5-6 room brick bungalow, Grand; trade for bungalow, Clayton or Richmond Heights; trade for home near city. Six-room bungalow, Bonhomme; will trade for small income property. Six-room bungalow, beautiful, near Normandy; trade for modern frame residence,

SUBURBAN PROP. FOR SALE

## MESITES

Downtown

unty of closet space, hot-water heat, fast and sunrooms, craftex walls, rs, schools, stores, churches.

## NOR

mandie Golf Clubs
RAL BRIDGE ROAD
S IN BEL-NOR, SEE
Y & INVESTMENT CO.
Agents Colfax 3425

Normandy

Every Worthy Ambition, in

## A PARK

is beautiful community ction.

e to you in purchasing.

## ompany, Inc.

ice 7520 Rosedale Drive.

Acreage

REAGE—And lots on Natural Bridge near Lambert Flying Field. This tion is increasing in value rapidly; ow and make a profit; water and tric; new cement sidewalks; this easy mall cash payment, then $10 monthly; es you a property holder in Greater Louis. W. H. Luke, 8630 Natural dge road. WAbash 1198R. (c99)

O BUY on Clayton rd., 40 acres orth side of Clayton rd., just west of las; price right for quick sale. Wynne 90 N. Union. (c)

DORRNDALE

1 to 3 acre tracts; most beautiful high ation; reasonable; facilities; buy as e for the price of a lot; terms R. DORN, 120 S. FLORISSANT RD., Tel. ATwater 1156. Ferguson, Mo.

BEAUTIFUL BUILDING SITE

GEYER ROAD

FIRST ROAD WEST OF DENNY ROAD

This beautiful 25 acres is high enough to overlook the magnificent development of

BRIDLESPUR HUNT CLUB

It is a wonderful location for two or three lovely homes.

Edward L. Bakewell

8118 N. 7th St. CHestnut 5555

HOUSE—10 acres; 5-room house; grapes, fruit; $3700. Nessing, ATwater 791. (c)

Carsonville

LITZINGER RD.

BUILDING SITE

South Side Litzinger Rd.

EAST OF RESIDENCE OF GARNEAU C. WELD

Ten acres improved with a ten-room brick house and also a four-room cottage; this fronlies high and surrounded by lovely residences.

Edward L. Bakewell

8118 N. 7th St. CHestnut 5555

Acreage

KIRKWOOD TRUST CO

REALTORS

CHOICE COUNTY ACREAGE.

Suitable for country estates, investments, subdivisions, country clubs, poultry farms, agricultural purposes in tracts to suit. Priced right. Come see us and be convinced.

Real Estate Dept. open 2 to 5 p. m. Sunday.

SAY IT WITH FLOWERS

C.H. WIDKE & CO.

CLAYTON MO. PHONE WYDOWN 0779

2 green houses for the price of one; with 5000 ft. of glass; 8-room residence, furnace heat, electric, with 8.64 acres ground, located on the north side of Manchester Rd., 1½ miles west of Denny. Price $13,000. (c80)

Brentwood

BUNGALOW—New brick, at a sacrifice; 5 rooms; strictly modern; cedar closets; lot 50x241.

BRENTWOOD BANK REALTY WEBSTER 2862 (c62)

MADGE 3827—A real sacrifice account of death; lot 50x241; outbuildings; convenient to Manchester. Price $5250.

BRENTWOOD BANK REALTY WEBSTER 2862 (c62)

NORTH AND SOUTH RD. 1353—4-room frame; hot-air furnace; lot 50x310; fruit trees; desirable for chickens; small down payment. Riverside 7251. (c60)

ROADHOUSE—And business above; 92xx Manchester brick building; large restaurant; $6000 cash; easy terms.

BRENTWOOD BANK REALTY WEBSTER 2862 (c62)

5-ROOM HOME; SELL CHEAP

Near car line, schools, 2 blks. fruit; walk terms. See 1426 Dorothy, Brown, Webster 1098W.

Carsonville

CARSON RD., 3310—Foreclosure; sacrifice $500; 5-room brick bungalow; almost new; 3 blocks south of Natural Bridge rd. and Broadway car. ADele 3131. (c60)

CARSON RD., 3905. Store down; 4 rooms up, bath, hardwood floors, furnace, garage; lot 70x110; will trade for vacant. James Lee, Colfax 3425.

STOCK-SCOTT RLTY. CO. EVer. 8750.

Clayton

CARONDELET, 7718—6-room frame home; lot 50x140. Wydown 0152W.

HOME—Model 6-room, equipped with every modern convenience; unusual opportunity; owner leaving city. 929 N. Meramec, Clayton. WYdown 0486. (c99)

HOME—Model 6-room, equipped with every modern convenience; unusual opportunity; owner leaving city. 929 N. Meramec, Clayton, WYdown 0486. (c99)

MARYLAND, 7238—6-room sunroom; large living room and sunroom, 3 sleeping bedrooms and sleeping porch; hot-water heat, 2 burner gas; all tastefully finished.

FIRST CENTRAL REALTY COMPANY. Sunday, phone WEbster 640.

MERAMEC, 306 S.—6-room bungalow, sun parlor, sleeping porch; priced to sell. Call or phone Parkview 7409. (c)

MUST BE SOLD

Beautiful home, Wydown Forest, Clayton; 7 rooms, tile floored solarium, 2 modern baths; hardwood floors, slate roof, side driveway with 2-car heated garage; price only $23,500; terms to suit. Card to admit or call SHEA & CO., City Club Bldg., Chestnut 1238.

# Buy

*through the*

# "Wants"

Here are St. Louisans asking for an opportunity to do various kinds of household or office work.

**Heaters**
**Furnaces**
**Machinery**
**Appliances**
**Instruments**
**Fixtures**
**Radios**
**Tools**

You will find their advertisements in the Situation Wanted Columns in the Classified pages of the Post-Dispatch today. They are grouped alphabetically for ready reference. Many give their phones and can be called at once—or a postal will bring the one you want for an interview.

See the New and Used Article Offers in the

During February, the Post-Dispatch printed 2,862 separate situation wanted advertisements, 1,577 of these from women and girls and 1,285 from men and boys. The Post-Dispatch printed a total of 1,271 more of these offers to work than appeared in all the other St. Louis newspapers combined!

POST-DISPATCH CLASSIFIED FOR SALE COLUMNS

To Phone Your Want Call MAin 11-11 for an Adtaker

# Could You Use a Man or Woman on Some Extra Work?

SUBURBAN PROP. FOR SALE

Acreage

TWO 10-ACRE tracts near Manchester on the Acres rd.

BAKEWOOD BANK & REALTY CO., WEbster 2862.

DAWSON RD.—4 acres; 4-room modern house; quarter mile south Ladue; will divide; owner will show.

SAVINGS TRUST CO. FOrest 8240.

SUBDIVIDERS, ATTENTION

30 acres; over 3000 front feet, on two main roads in Kirkwood, price low, terms. WYDOWN, 2300 S. Union. (c)

ACREAGE AND FARMS.

JAS. R. WILLETT R. E. CO., 8707 West Florissant. EVer. 2760.

FINE SITE FOR COUNTRY HOME

This tract of 15 acres has 532 feet of frontage on aristocratic South Geyser road with 1188 feet of depth; fine barn; unfurnished house; large nursery; gas, water and electric in front of property; ideal for the grower or several smaller estates; only $1500 per acre.

POULTRY PARADISE

This tract of five acres has the correct south slope so essential for successful poultry raisers; some bearing fruit; just outside Kirkwood city limits. $800

FINE SUBDIVISION TRACT

Ten acres gently rolling land within Kirkwood city limits; will subdivide into 50 ft. lots; water and electric on two streets; low price for immediate sale. Owner will take back first mortgage with 6% int.

Office open Sunday 2 to 5 p. m.

Raymond M. Henley Company

227 N. KIRKWOOD RD. KIRKWOOD 238.

3-Acre Poultry Farm

6-room modern residence, between Webster and Kirkwood, with garage and up-to-date building; 700 to care for 1000 layers; all buildings in A-1 condition; priced from $15,000 to $8500. Box W-41, P-D.

Acre Prices of Today Are Front Foot Prices of Today

6-room house; barn, spring; 25 miles west; fronting on concrete highway; 2 acres; all for $15,000. Phone A. G. TAYLOR, WEbster 9400.

WEBSTER GROVES TRUST CO., Realtors (c7)

CHOICE COUNTY ACREAGE.

Suitable for country estates, investments, subdivisions, country clubs, poultry farms, agricultural purposes in tracts to suit. Priced right. Come see us and be convinced.

Real Estate Dept. open 2 to 5 p. m. Sunday.

SAY IT WITH FLOWERS

C.H. WIDKE & CO.

CLAYTON MO. PHONE WYDOWN 0779

2 green houses for the price of one; with 5000 ft. of glass; 8-room residence, furnace heat, electric, with 8.64 acres ground, located on the north side of Manchester Rd., 1½ miles west of Denny. Price $13,000. (c80)

Brentwood

BUNGALOW—New brick, at a sacrifice; 5 rooms; strictly modern; cedar closets; lot 50x241.

BRENTWOOD BANK REALTY WEBSTER 2862 (c62)

MADGE 3827—A real sacrifice account of death; lot 50x241; outbuildings; convenient to Manchester. Price $5250.

BRENTWOOD BANK REALTY WEBSTER 2862 (c62)

NORTH AND SOUTH RD. 1353—4-room frame; hot-air furnace; lot 50x310; fruit trees; desirable for chickens; small down payment. Riverside 7251. (c60)

ROADHOUSE—And business above; 92xx Manchester brick building; large restaurant; $6000 cash; easy terms.

BRENTWOOD BANK REALTY WEBSTER 2862 (c62)

5-ROOM HOME; SELL CHEAP

Near cars, schools, 2 blks. fruit; walk terms. See 1426 Dorothy, Brown, Webster 1098W.

Carsonville

CARSON RD., 3310—Foreclosure; sacrifice $500; 5-room brick bungalow; almost new; 3 blocks south of Natural Bridge rd. and Broadway car. ADele 3131. (c60)

CARSON RD., 3905. Store down; 4 rooms up, bath, hardwood floors, furnace, garage; lot 70x110; will trade for vacant. James Lee, Colfax 3425.

STOCK-SCOTT RLTY. CO. EVer. 8750.

Clayton

CARONDELET, 7718—6-room frame home; lot 50x140. Wydown 0152W.

HOME—Model 6-room, equipped with every modern convenience; unusual opportunity; owner leaving city. 929 N. Meramec, Clayton, WYdown 0486. (c99)

HOME—Model 6-room, equipped with every modern convenience; unusual opportunity; owner leaving city. 929 N. Meramec, Clayton, WYdown 0486. (c99)

MARYLAND, 7238—6-room sunroom; large living room and sunroom, 3 sleeping bedrooms and sleeping porch; hot-water heat, 2 burner gas; all tastefully finished.

FIRST CENTRAL REALTY COMPANY. Sunday, phone WEbster 640.

MERAMEC, 306 S.—6-room bungalow, sun parlor, sleeping porch; priced to sell. Call or phone Parkview 7409. (c)

MUST BE SOLD

Beautiful home, Wydown Forest, Clayton; 7 rooms, tile floored solarium, 2 modern baths; hardwood floors, slate roof, side driveway with 2-car heated garage; price only $23,500; terms to suit. Card to admit or call SHEA & CO., City Club Bldg., Chestnut 1238.

Normandy

BUNGALOW—4 large rooms, strictly modern; lot, garage; bargain at $1800; see 7441 Lynch.

LINK-ANDERSON CO., HILAND 3663.

MAPLE, 7180 (Maplewood)—9-room brick residence; bath, furnace, etc.; $13,000; garage for 8 cars; quick sale wanted. (c)

RESIDENCE—10 rooms, 2 baths; suitable for doctor. 2047 Oakview at Manchester; easy terms.

RICHMOND PL., 7127—Bargain; 6-room bungalow, tile bath, furnace, fruit; yet large garage; owner, 1141 Hiland 0492.

SINGLE FLAT—4-5 rooms, 7260 Sarah; price $4500. Hiland 7429.

MY $1000 equity in $7000 5-room brick bungalow. 6257 Vale.

MUST BE SOLD.

7323 Zenfar pl., 8 rooms and reception hall; side drive, garage; lot 50x140. EASTON-TAYLOR TRUST CO., DEl. 0777.

BARGAIN ON BELLEVUE AVE.

Pretty 5-room bungalow; hardwood floors, tiled bath, furnace; 2-car garage, side drive. $6,500. Owner, 6264 Bellevue. WM. E. WRISBERG, 3761 S. GRAND.

MAPLEWOOD

7235 Sarah st. (1 block south of Manchester); 6-room frame house and garage; lot 47x137½; price $8500; terms. $1400 cash, balance like rent. Owner, 6264 Bellevue. WM. E. WRISBERG, 3761 S. GRAND.

FOR QUICK SALE

Will sacrifice 6-room dwelling, splendid condition; steam heat, brick fireplace, etc.; 2 blocks cars, stores, etc.; asking $8500. See 7461 Elm or FINK-ANDERSON CO. Hiland 3663. (c68)

OPEN TODAY

MOVE RIGHT IN.

2544 Circle Drive (Maplewood); 5-room brick bungalow; hardwood floors, tile bath, furnace, concrete sidewalk and walks; lot 50x½ block north of Manchester, about 4 blocks west of Big Bend boulevard. Look today. Price $6,500.

SOUTHWEST REALTY CO.,

2315 S. Kingshighway. PRos. 2700. (c)

CASH NO OBJECT

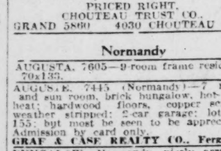
OPEN TODAY

MOVE RIGHT IN

7705 Rannells (Maplewood); 5 large rooms, frame bungalow, hard floors, tile bath, high location; concrete street and walk, garage; fireproof roof; porch across front; lot 50x140; about 2 blocks west of Big Bend blvd and 2 blocks north of Manchester; easy monthly payments like rent; $6,500 cash.

SOUTHWEST REALTY CO.

2315 S. Kingshighway. PRos. 2700. (c)



ATTRACTIVE NEW BUNGALOW

7363 Marion Court (Maplewood)

ONE BLOCK FROM MANCHESTER CAR.

4 Rooms and Bath. Hardwood Floors, Steam Heat. Pullman Dining Nook.

PRICED RIGHT.

CHOUTEAU TRUST CO.

GRAND 5890 4030 CHOUTEAU AVE.

Normandy

AUGUSTA, 7605—9-room frame residence; 70x133.

AUGUSTA, 7445 (Normandy)—7 rooms and sun room, brick bungalow, hot-water heat; hardwood floors, copper screens, weather stripped; 2-car garage; lot 65x135; must be seen to be appreciated. Admission by card only.

GRAF & CASE REALTY CO., Ferguson.

BUNGALOW—Normandy, nicely arranged matt brick bungalow, 6 rooms and bath; first floor; studding in for 4 rooms second floor; 2-car garage; near car line; sacrifice for $8500; any reasonable terms. Box T-126, Post-Dispatch.

CHAMBERLAIN, 677—5 rooms and sun room; tile bath, hardwood floors, hot-water heat, 2-car garage, lot 40x150. Chas. Schultz.

STOCK SCOTT RLTY. CO. EVer. 8750.

JACKSON, 7117—5 bungalows under construction. See builder. ATwater (c62)

LEXINGTON, 7088—5 rooms, modern, garage; price $5500; $350 cash; terms. $40 including interest on second. Owner, (c)

J. CHAS. MUELLER & SON

Have under construction at 7418 and 7452 Florissant road, Normandy Grove, two beautiful bungalows; if bought now you may select your own finishing materials, such as colors of painting, fixtures, etc. Will be completed first part of May. 3528 Hebert, COlfax 8282.

SUBURBAN PROP. FOR SALE

Ferguson

BUNGALOW—5-room matt-brick; tile bath; hardwood floors; sun porch; 2-car garage. ATwater 344.

BUNGALOW—Modern, 4 rooms and bath, near transportation and schools; at a bargain; must be seen to be appreciated. Call ATwater 2329W. 419 S. Clark av.

BUNGALOW—Modern 5-room brick; 50x100; two-car garage; close to schools and transportation; reasonable price and terms. Oscar J. Wendt, 310 Commercial Bldg., Main 2515.

FLORISSANT, 408 S.—5 rooms modern; lot 50x150; price $5500.

GRAF-CASE REALTY CO., Ferguson.

HERN, 401 and 424—5-room brick bungalows; new, modern, on car line; owner wants flat vacant, farm or $500 cash.

BLUMENFELD R. E. CO., 310 Title Guar. Bldg., MAin 1609.

LOTS—1 or 2, in residence district; by owner; will sacrifice; must sell. Box N-130, Post-Dispatch.

RESIDENCE—5-room, modern, brick; steam heat; large fire place; double garage; lot 53x175; price $12,000.

GRAF-CASE REALTY CO., Ferguson.

WE have some real bargains in homes, lots, acreage, vacant or improved truck or fruit farms; priced from $3500 up. Let us know what you want.

GRAF-CASE REALTY CO., Ferguson.

SEE ME FOR BARGAINS

In bungalows, homes, acre tracts, farms of any size, price or description; let me know your wants.

E. R. DORN, 120 S. FLORISSANT RD., ATWATER 1156, FERGUSON, MO.

Glendale

BUNGALOW—5 rooms, modern; hardwood floors, steam heat; garage; large lot; located in Glendale on corner; yours at an amazing price. Box A-159, Post-Dispatch.

Jennings

DWELLING—8-room brick; 1 acre ground, fruit trees and vineyard. Call EVergreen (c)

FORD, 2435—6-room stucco bungalow; bath, furnace, electric; gas water heater; 1-car garage; lot 50x207. Owner will show. COLFAX, 3915 WANSTRATH.

Kirkwood



KIRKWOOD TRUST CO

REALTORS

BEAUTIFUL COUNTRY ESTATE.

This beautiful new well-built home of seven rooms and sunroom, together with 2½ acres ground; strictly modern, with many built-in features; large hand-cut stone fireplace, hot-water heat. Just on the outskirts of Kirkwood on the north side of Manchester rd. Terms could be arranged that would make this a lovely country summer home. Price $14,000.

Real Estate Dept. Open 2 to 5 P. M. Sun.

BUNGALOW — New four-room brick, $3500; terms. WEbster 25. (c)

PEARL, 640 (Mermod Place)—New American Colonial, 6 rooms, breakfast room, attic, hot-water heat; 2-car garage; liberal terms; open.

SEE me for the best bargains in Kirkwood property. Bolton, The Land Man, Arcade Bldg., Clayton, Mo.

OPPOSITE URSULINE CONVENT.

This 8-room brick bungalow is ideal for family with girls to educate; beautiful view into park surrounding convent; 5 rooms and lavatory on first floor; 3 large bedrooms and bath on second floor; lot 90x170, beautifully embellished with large trees, including two superb pines. Widened corner prices at $9000 for immediate sale; house alone worth that—excellent terms.

BEAUTIFUL DUTCH COLONIAL

In one of Kirkwood's choicest residential districts; 9 rooms, including 4 bedrooms, breakfast room and sun room; 3 master bedrooms, and maid's room; tile bath; lot 100x200; 2-car garage; concrete drive; flagstone walks. The kind of a home you read about in "The House Beautiful" magazine. $18,000

LOVELY COUNTRY HOME

This home is far enough removed from the city to have complete environment and yet close enough to have all city conveniences; 6 rooms, sun porch, large open porch; vapor hot-water heat; beautiful oaks; rose garden, bearing fruit, rock wall; house faces south; first floor has room attached; lot 165x606. $18,500.

Terms $5000 to $10,000—send for list, office open Sunday 2 to 5 p. m.

Raymond M. Henley Company

227 N. KIRKWOOD RD. KIRKWOOD 238.

Maplewood

BUNGALOW—4 large rooms, strictly modern; lot, garage; bargain at $1800; see 7441 Lynch.

LINK-ANDERSON CO., HILAND 3663.

MAPLE, 7180 (Maplewood)—9-room brick residence; bath, furnace, etc.; $13,000; garage for 8 cars; quick sale wanted. (c)

RESIDENCE—10 rooms, 2 baths; suitable for doctor. 2047 Oakview at Manchester; easy terms.

RICHMOND PL., 7127—Bargain; 6-room bungalow, tile bath, furnace, fruit; yet large garage; owner, 1141 Hiland 0492.

SINGLE FLAT—4-5 rooms, 7260 Sarah; price $4500. Hiland 7429.

MY $1000 equity in $7000 5-room brick bungalow. 6257 Vale.

MUST BE SOLD.

7323 Zenfar pl., 8 rooms and reception hall; side drive, garage; lot 50x140. EASTON-TAYLOR TRUST CO., DEl. 0777.

BARGAIN ON BELLEVUE AVE.

Pretty 5-room bungalow; hardwood floors, tiled bath, furnace; 2-car garage, side drive. $6,500. Owner, 6264 Bellevue. WM. E. WRISBERG, 3761 S. GRAND.

MAPLEWOOD

7235 Sarah st. (1 block south of Manchester); 6-room frame house and garage; lot 47x137½; price $8500; terms. $1400 cash, balance like rent. Owner, 6264 Bellevue. WM. E. WRISBERG, 3761 S. GRAND.

FOR QUICK SALE

Will sacrifice 6-room dwelling, splendid condition; steam heat, brick fireplace, etc.; 2 blocks cars, stores, etc.; asking $8500. See 7461 Elm or FINK-ANDERSON CO. Hiland 3663. (c68)

OPEN TODAY

MOVE RIGHT IN.

2544 Circle Drive (Maplewood); 5-room brick bungalow; hardwood floors, tile bath, furnace, concrete sidewalk and walks; lot ½ block north of Manchester, about 4 blocks west of Big Bend boulevard. Look today. Price $6,500.

SOUTHWEST REALTY CO.,

2315 S. Kingshighway. PRos. 2700. (c)

CASH NO OBJECT

OPEN TODAY

MOVE RIGHT IN

7705 Rannells (Maplewood); 5 large rooms, frame bungalow, hard floors, tile bath, high location; concrete street and walk, garage; fireproof roof; porch across front; lot 50x140; about 2 blocks west of Big Bend blvd and 2 blocks north of Manchester; easy monthly payments like rent; $6,500 cash.

SOUTHWEST REALTY CO.

2315 S. Kingshighway. PRos. 2700. (c)

SUBURBAN PROP. FOR SALE

Normandy

LOT—43x142, on Glenmore av., near Normandy golf course and Lucas and Hunt road; hard surfaced street; sidewalk, water, gas, electric; nonresident owner wants sale. WENZLICK, CHestnut 6900.

OPEN TODAY 2 TO 5

7014 Natural Bridge; 5-room matt brick, tile bath, hardwood floors, furnace; garage; lot 37x150; a bargain. Wm. Scott.

STOCK-SCOTT RLTY. CO. EVergreen 8750.

READY TO MOVE IN

Normandy place and Florissant drive; first floor, 3 rooms and reception hall; second floor, 3 bedrooms and bath; hot-water heat; lot 50x150.

J. CHAS. MUELLER & SON.

3528 Hebert st. COlfax 8282

Overland

BALTIMORE, 9340—West of 2000 Woodson road, 1 block from Lake line; 4-room modern brick bungalow and garage; $4000. Cabany 4720W.

BUNGALOW—4 rooms and bath, furnace, garage; nothing down; no interest, $32.50 month. CAbany 7242L.

BUNGALOW—By owner; 5-room matt brick; hardwood floors throughout; tile bath; basement garage; newly decorated; lot 50x160; price $6250; $750 cash, balance $30 per month and interest. 9013 Olden. (c)

BUNGALOWS—5 rooms, modern, near Catholic and Protestant schools and car line; $3750; $200 cash, balance like rent; 4-room, frame, good street, $2800; $100 cash, $10 and interest per month; also good building lots, E. D. Briley, 2511 Woodson road. WAbash 260. (c)

8832 FOREST

Nearly new matt brick bungalow of 5 large rooms and sunroom, side drive and garage; near school. High, healthful location; right price. Let us show you. WENZLICK, CHestnut 6900.

LOT—50x160, block 8, lot 9, Olden & Chadwick av.; must be sold; make offer. Fred Ende, 3820 S. Broadway.

2456 NORTHLAND

New 7-room matt brick bungalow; 13½ ft. living room; every modern convenience; 1 block to Creve Coeur cars (or drive out St. Charles Rock road and Lackland car tracks, then north); Real buy; owner will show. WENZLICK, CHestnut 6900.

OAKLAND—New 5 and 6-room brick bungalows; modern; built $5000 to $6500; garages; close to schools, churches, street car and bus; very reasonable price and terms; north of Suburban rd.; 1 block west of Walton rd. Oscar J. Wendt, 310 Commercial Bldg., Main 2515. (c)

$500 DOWN, $25 monthly buys nice 5-room cottage, 3116 Argyle ave, Overland; water, gas, electric; 2 blocks from car line; $5,000; plenty of ground for chickens and garden. (c99)

Pine Lawn

3807 AVONDALE AV.

Pine Lawn

Five-room modern bungalow, garage. Lot 50x135 feet. Owner anxious to sell.

MERCANTILE TRUST COMPANY

8th & Locust Sts. CEntral 5700

BUNGALOW—5 rooms, 6245 Dardanella; 3 blocks to Natural Bridge. (c83)

COUNCIL GROVE, 40xx—6-room frame; furnace; price $4350. Riverside 1341. (c)

OAKWOOD, 4110—Reduced price for quick sale; new 4-room bungalow; large attic; $3200; terms.

3416 PINE GROVE

$8750

5 large rooms and sunroom; 13-inch walls; very well constructed; full tile bath; side drive and garage. INDEPENDENCE MORTGAGE & REALTY CO., 722 Chestnut. Room 100. GArfield 1094. (c99)

SOUTH DRIVE, 6207 (Pine Lawn)—Six rooms, bath, 2-car garage; modern; bargain. (c)

OPEN ALL DAY.

3503 Pine Grove, corner, Glenmore; lot 60x160; exceptional home; 6 rooms and breakfast room; tile bath; hardwood floors, water heat, instantaneous water heater, 2-car garage; all rooms on one floor; priced to sell. Sanders, Co. (c)

STOCK-SCOTT RLTY. CO. EVer. 8750.

Richmond Heights

7339 ARLINGTON, $11,750.

Six rooms and sun parlor; garage; 53x200; 2 blocks car line.

CHAUNCEY P. HEATH CO., GArf. 3165

BEAUTIFUL 5 rooms, one floor; Spanish; 2 years old; hardwood floors, tile bath; garage in basement; nice attic; 50x160; street etc. made; snap at $8500; terms. 7026 Dartmouth. (c)

FINK-ANDERSON CO., HILAND 3663.

BELLEVIEW, 2035—6-room bungalow; oak floors, tile bath, all tiled; automatic water heater; forced to sell; $9500; terms.

BELLEVUE, 1411 (Richmond Heights)—Modern 6-room brick bungalow; owner leaving; will sell cheap; new Catholic church; $15,500. See A. L. KRODINGER REALTY CO., Maplewood 2911.

BRUNO, 7492 (near Big Bend)—5 rooms, new; brick; all improvements; open for inspection today.

DECKER-ROSE-HILL REALTY CO., 6417 Delmar. ROsedale 6132.

BUNGALOW—New, 6-room brick; modern; $3500 cash, balance like rent; no agents or trade wanted. Call Hiland 1407. (c)

CLAYSONIA, 6423—5-room brick bungalow; sale or lease. (c62)

6423 CLAYSONIA Terrace—$8500; 5-room brick bungalow; bath, furnace, street made.

A. JAY KUHS CO., 10th and Chestnut.

COUNCIL PL., 7554—One block south of Dale and one block west of Big Bend road; new 5-room bungalow.

DEL NORTE, 2000 (Block)—4 and sunroom; bath, furnace; hardwood floors, only $6,500 cash. 2-2-2 Dispatch.

DEL NORTE, 2112—Bungalow, modern brick, 5 rooms and bath, sunroom, southern exposure, large attic, built for a home; a real bargain; inspect above and call or see Arthur W. Brader, 2370 Manchester, room 100, Marshall Bldg. Hiland 1332 or Hiland 5464.

ETHEL, 7374—4-room frame cottage; sell $4250. Hillcrest 4000.

FLAT—3-5, strictly modern, screened porch; double brick garage. Call 3760 Gravois.

HARTER, 7430-34—New 5-room brick bungalows; garage; 50 feet. Open 2 to 4.

HARTER, 7422—5-room frame, electric, bath, new; $4,000; terms. Hiland 2932.

LOT—7758 Dale, 50x130, $20 per foot, easy terms. Owner, GRand 0659W. (c)

LOT—On Big Bend, Big Bend. For particulars, see FRANK HAJOS JR., 3717 Russell. EVergreen 3462.

MT. VERNON place, south of La Veta, 1 block west of Hereford place; 45x180; bargain, $30 foot. KAMP, 105 N. 7th; CHestnut 8342.

LOT—In the best suburb in St. Louis County, Sutton av. between Bruno and Big Bend, 100-ft. front boulevard lot, wonderful home site; $15 per foot; will finance to $1000; buy a bargain.

Hoover av., 6206—Block south of Big Bend, 40x165, south side of street; all improvements made; per foot, only $45; good location for a flat or bungalow; convenient to stores and transportation; this lot is worth more money.

Devonshire, 7200—Block south side; 2 lots 50x150, a good buy for bungalow; per foot, $12; will take back $350, deed of trust on each lot.

W. MOLLET, 3505 Gravois. PRospect 9342

MCKAIN, 7302—6 rooms, 3 bedrooms, side drive; Spanish beat; hardwood floors; also building lots, inquire at 7300 McKain, or call VISTA REALTY CO., GRand 0852.

RANKIN, 1421—Out of smoke district, Richmond Heights, 6-room brick, with all beautiful modern 2-car bungalow built by owner; 2 blocks to street car, 10 from subway; will finance with small payment down. Phone Hiland 6067.

RAVENWOOD, 4615—4-room frame, concrete foundation; lot 110x135; $300 cash will handle, balance like rent, or will exchange. BLUMENFELD R. E. CO., 310 Title Guar. Bldg. MAin 1609.

1238 SUNSET AV.

Best-built bungalow in city; large corner lot; beautiful shrubs and flowers; built by owner; every convenience; close to schools, churches, car line; will sacrifice.

WILLIAMS, 7441—7-room new brick bungalow; beautiful; bargain; 2 baths; large closets, fire place, side drive to garage; easy terms. Key next door. See this or phone Rassmann, WYdown 0504.

1000-DOLLAR SACRIFICE.

An exceedingly well-designed and constructed new brick bungalow, conveniently located on concrete street with one lot. Owner must sell; and property can be bought $1000 under value.

WENZLICK, Chestnut 6900.

IN ST. LUKE'S PARISH

Inspect 1406 Hawthorne any time today. Nice 5-room brick bungalow; garage in basement; large rooms; street made; near new church; close to schools and Market car. This 5-room box; see today, or phone WENZLICK, CHestnut 6900.

WESTMOOR LOT,

45x160; west side Claytonia, south of Wilson.

JULIUS HALLER R. CO., 802 Chestnut.

JUST COMPLETED

5 and 7 room bungalows; 40-foot lot; Big Bend and Hiawatha.

Penn Park.

Tile bath, sheet-rock, hardwood floors, refrigeration, garage in basement; bargain $7500. Builder Swanson on grounds

Suburban Bungalow Bargains

4, 5 and 6 room homes. Easy terms; $100 or more down, balance like rent. Write and save money. Box W-352, P-D.

SUBURBAN PROP. FOR SALE

Richmond Heights

LEAVING CITY

IMMEDIATE POSSESSION

1218 Sunset—7-room Dutch colonial brick bungalow, slate roof, 4 bedrooms; lot 50x153; 2-car garage; made street; Market and City Limits cars; cash $1703; monthly payment $40 and interest; price $9800, if sold this week, worth $10,175. Owner. Save agent's commission and see early.

Shrewsbury

GRATIOT, 4221—3 rooms and bath, furnace, electricity, large lot, shade trees; owner says sell at big discount.

BROWN REALTY CO.,

7163 Manchester. Hiland 0486. (c80)

LOTS—South side Devonshire av.; 2 lots 50 ft., running 200 ft. east of Gratiot; street made; price $22.50 per ft.

Lot south side Devonshire, just east of 7334 Devonshire; 2 nice high lots, each 50x150; price $20 per ft.

SOUTHWEST REALTY CO.,

2315 S. Kingsway. PRospect 2700. (c)

St. John's Station

BUNGALOW—3-family, $3750; your terms. 8410 St. Charles rd. WAbash 1312.

BUNGALOW—6 large rooms, modern; shade, fruit; block Catholic Church; sacrifice; $5500; terms. 8016 Bristol.

BUNGALOW—5 rooms, modern; 50x160; excellent location for doctor; cheap; terms; 8840 St. Charles rd. Call owner, WAbash 1412W.

BUNGALOW—4-room brick; modern; garage; lot 50x163; fruit; close to schools; owner must sell; buy direct and save commission; bargain for quick sale. 8816 Forest, St. Johns station. (c)

SAM ST. JOHN STATION,

8476 Lackland, corner of Longfellow. 8-room residence, bath, hardwood floors, garage; lot 150x253; room for 3 more bungalows.

HARTWIG-DISCHINGER, LIndell 2944.

University City

AMHERST, 7049—2-family, 5 rooms and sleeping porch; garages; $190 income per month; $1500 cash will handle, or will exchange. BLUMENFELD R. E. CO., 310 Title Guar. Bldg., MAin 1609.

BUNGALOW-RESIDENCE University Hills, south of Delmar. CAbany 2718.

BUNGALOW—5-room brick, well built; strictly modern, street and alley made, garage, close to school, $6950, $800 cash. Box W-354, Post-Dispatch. (c62)

BUNGALOW—Beautiful 6 rooms, with large lot; garage in basement; very modern; easy terms.

UNION REALTY & CONST. CO., 5554 Easton. FOrest 1839.

BUNGALOW—Attractive 6-room; green bath, spacious living and dining rooms, rock fireplace, toilet, first floor; shades, screens, hot-water heat. Frigidaire; two-car garage. Owner. Open Sunday 7341 Wellington. (c99)

CENTRAL, 500 N.—Beautiful 7-room modern house; garage; between Kingshighway and Delmar.

CHAMBERLAIN, 7351 (Adjoining University Park on the north)—6-room brick residence; full 2-story; all improvements; detached garage; new home within two blocks of new University City High School now building; can see Sunday afternoon; owner on premises. Telephone week days, MAin 1051.

CLARA, 777—Four rooms, bath; refrigeration; heat and janitor service; $70.

DARTMOUTH, 7329—New flat, 5 rooms, breakfast nook, hardwood floors, tiled bath; built-in-bed, shades, wrought iron fixtures, basement garages; many other features; must be seen to be appreciated.

MORTGAGE GUARANTEE CO., 722 Chestnut. Room 100. GArfield 1094. (c99)

DARTMOUTH, 6970 — 6-room residence; every possible modern convenience; sacrifice; trade for vacant or flat. Owner within call. CAbany 7242L. (c83)

DELMAR, 7472—New 5 rooms, single flat, sunroom, modern.

GANNON, 7543—New, beautiful 6-room bungalow; oak, water heat, hardwood floors, etc.; $1000 cash, balance like rent.

JOHN H. ABBOTT, Realtor, 709 Chestnut.

HANLEY RD., 1601—Brick; 5 rooms, bath; 2-car garage; 54-foot lot; 7-room house out Olive Street rd. to Hanley, north to 1601; bargain at $6300. H. Wildinger, owner.

Attractive 420 Hanley Rd.

6-room English home; must be seen to be appreciated; strictly modern; beautiful shrubbery arrangement.

O. J. McCAWLEY R. CO., MAin 2813.

HOME — Beautiful, 8 rooms, University Hills; bargain; appointment, COlfax 1400

KINGSLAND, 6000 (near Delmar)—Two 3-family apartments; 7 rooms each; one 3-family on Leland, near Delmar; 7 rooms each; all tiled bath; hardwood floors, all oak trim.

MIKADO R. CO., 5948 Easton. CAb. 3066 (c65)

LOT—50-ft. in University City, facing Jackson Park; leaving city; will sell cheap. Also player piano. 5200 Northland.

LOT—In Roth Grove; 61-foot front; improved; unrestricted; near school. Call Forest 4316W.

LOT—A fine business lot in University City; choice section; owner in need of money. Box W-5, Post-Dis. (c)

PLYMOUTH, 6519—3-room bungalow, bath, furnace, street made; garage; $3800; cash, terms.

A. J. MAYRHOFER, CABANY 7120. (c62)

PLYMOUTH, 7020-24 (formerly Hiland)—2 beautiful, modern 6-room bungalows; just completed; finest construction; tile roof of Spanish, copper gutters and downspouts; large rooms; automatic hot-water heater. PArkview 7308J. (c99)

STANFORD, 7012—Bungalow lot; University Park. For particulars, GArfield 7448. (c)

TEASDALE—Residence, for sale or trade; 6 rooms, sleeping porch; double garage. Parkview 4791. (c60)

TEASDALE—Residence, for sale or trade; 6 rooms, sleeping porch; double garage. Parkview 4791. (c60)

C. G. JOPLIN REALTY CO.

PARKVIEW 4551 6635 DELMAR

WASHINGTON, 73xx—Lot 50x138; suitable for bungalow; much below cost. HIland 0492.

WASHINGTON, 6320—8 rooms, 2 baths; hot-water heat, oil burner, hardwood floors throughout; 2-car brick garage; lot 50x165; open for inspection today from 2 to 5 p. m.

MUSICUS REALTY CO., 804 Chestnut st. MAin 4407.

OPEN TODAY 2 TO 5.

6919-21 Corbitt, 3 blocks north of Olive Street road; just completed; 5-room matt bricks; modern throughout; garage; will trade for vacant. James Cade.

STOCK-SCOTT RLTY. CO., EVERG. 8750.

NEW 7-ROOM BUNGALOW.

7357 Olive Street Road; lot 50x185; price $8300; $500 cash, balance monthly. Parkview 3144.

6-ROOM HOMES

7406-7410 Wellington and 7356 Carleton; these homes are not the average-built-to-sell-type. They are built so well you will wonder how they can be sold at the price; one block from street car; 5 blocks from new high school; reasonable lot. L. B. LEHEW, 6625 DELMAR. (c82)

$11,000 BUNGALOW FOR $8500

6918 Dartmouth; beautiful brick bungalow of rambling, irregular design; 6 rooms and 2 baths; hardwood kitchen and tile bath on first floor; second floor has three bedrooms, lots of closet space; steam heating plant; nites big lot with plenty of sh

## SUBURBAN PROP. FOR SALE

### Webster Groves

**$500 CASH $500 CASH**
Residence, 548 Lafayette, Tuxedo, Webster Groves; 7-room frame, furnace, hardwood floors; lot 50x170; garage; only $3500. GUARANTEE CONST. 700 Wainwright Bldg. Chestnut 7758.

### Wellston

ELLA, 6210—4-room frame; water, gas, electric and toilet; street and sidewalk made; lot 48x137; ½ block from schools and street cars; easy terms.
**TOMKOY INV. CO., 6321 Easton.**

KIENSLEN, 2309—4-room modern brick bungalow.
**BRICHLER, Riverside 4242.**

LEROY, 1446—5-room modern frame; rents $32.50; bargain at $2500; terms.
**BRICHLER, 4042 Gravois, Riverside 4242.**

**2144 ELM AV., IN WELLSTON.**
**BIG BARGAIN, TO CLOSE ESTATE.**
**NOW ONLY $1,250.**
**4-ROOM FRAME BUNGALOW.**
**GAS, WATER, LOT 30x127.**
**MORRIS AACH R. CO., INC., 826 Chestnut**

## BUNGALOWS AND COTTAGES For Sale

COTTAGE—4-room frame and one acre on Barnoss Rd.; owner living with OREON E. & G. SCOTT, 500 Chestnut.
**$50 CASH**
Buys 5-room cottage. YOUNG & SCHOSS R. E. & L., 4201 Easton at Lindell 5338.

**$500.00 DOWN**
2320-22 Eugene; new 5-room bungalows. Real bargain.
**Riverside 4310-11-12. 5471 Gravois.**

**LOOKING FOR A HOME!**
**SEND FOR OUR LIST**
Of bungalows and cottages, moderately priced, in South and Southwest St. Louis.
**SOUTHWEST REALTY CO.**
2215 S. Kingshighway. Phone 2500.

### North

ASHLAND COURT, 4734—5-room brick bungalow; tile bath, furnace, garage. Otto Gaebler.
**HW. KUHS RLTY. CO., Lindell 2800.**

AVILON, 4231—Bungalow, one floor, three rooms; hot-water heat, sleeping porch; large garage; strictly modern; owner leaving city; sacrifice.

BLAIR, 4431—See this bargain; 5-room brick, bath, electric, 2-car garage; close to Water Tower; 1 block east of Grand ave.; price $14,900, with $500 down. Harry Speckler.

**EDW. L. KUHS RLTY. CO., Lindell 2800.**

CONCORD PL.—5-room bungalow, modern; garage; sacrifice, $6,650. (c69)

DE SOTO, 4329—6 rooms, frame with hot-water heat; owner on premises; inspect.
**Colfax 3945. WANSTRATH.**

EAST FAIRIE, 2103—4 rooms, reception hall, hot-water heat; garage; rock foundation; owner will not refuse any offer.
**KNICKMEYER-FLEER RLTY. & INV. CO.**
3129 N. Grand. Colfax 3425.

FAIR, 3022—Dandy 5-room brick; bath, hot-water heat, garage; only $6,500.
**FOSKIN-GABBERT-SLATTERY, LL. 3067.**

FARRAGUT, 1305—3-room brick; a nice cottage in a quiet and convenient location. Only $4,000.
**EDW. L. KUHS RLTY. CO. Lindell 2800.**

### 42xx GANO

**6-Room Brick Bungalow, $7250**
Two floors, sleeping porch, well constructed, 13-inch walls, hardwood floors, tile bath, tile roof, hot-air heat, two-car brick garage, streets and alley made; convenient to schools, churches, etc. Will consider vacant lot as part payment. Owner, box 340 Post-Dispatch.

HARRIS, 4229—O'Fallon Park; 4 rooms, sunroom, tile bath, hardwood floors, furnace; owner wants offer.
**H. J. WANSTRATH, 7171 Chestnut.**

LABADIE, 4448—3-room brick cottage, tile bath, furnace; garage; A1 condition; owner leaving city.
**WALTER JONES R. E. CO., 5546 Easton**
**FOrest 2654. Open Monday Eve.**

LEE, 4461—5-room modern; double garage; make offer to owner.

LEE, 4147W—6-room house; $100 down. **Tyler 1496W.**

LEE, 3909—Sacrifice six-room cottage; bath; garage; first reasonable offer. (c63)

**LEXINGTON, 4165 (Corner)—5-room brick; furnace, bath; $4,000 down; the future. BRANNER, Riverside 5330.**

LEXINGTON, 4247—4-room modern brick bungalow; electric refrigeration; floors and screens; terms to suit. F. F. Neill; COfax 0245W.

LINTON, 1446—4 rooms, tile bath; 2 hardwood floors, furnace. Terms can be arranged.
**KNICKMEYER-FLEER RLTY. & INV. CO.**
3129 N. Grand. Colfax 3425.

NATURAL BRIDGE, 4402—Very nice 5-room bungalow; bath, furnace; garage; very easy terms.
**JOHN H. ABBOTT, Realtor, 709 Chestnut.**

PENROSE, 4326—4 rooms, modern, brick; nice neighborhood; garage; quick sale wanted; bargain. COfax 2865M. (c69)

PENROSE, 4470—5-room brick; bath, furnace; garage; a good place to get start. Harry Stock.
**STOCK-SCOTT RLTY. CO. EVergreen 8750**

PRESCOTT, 4140—At Harrison; 5-room frame; bath; double garage; easy terms.
BREMMER R. E. CO., Wainwright Bldg.

PRESCOTT, 5010—3-room frame; $150 cash, $15 monthly; cheap at $1750.
**SAVINGS TRUST CO., FOrest 8240.**

ROSALIE, 4217—6-room brick, tile bath, hardwood floors, furnace, garage, screens, this, exhibitor; a bargain.
**STOCK-SCOTT RLTY. CO. EVERG. 8750.**

SACRAMENTO, 4274—4 rooms; hardwood floors, ina-dor bed; copper screens, electric fixtures; tinted walls; bath; shower. Priced to sell. Charles McGlasson.

SACRAMENTO, 4237—Cottage; 66 feet front, with 2-story garage; nice location for repair shop or small factors. Colfax 0892.

SAN FRANCISCO, 4275—Modern 6-room bungalow.
**STRODTMAN & STRODTMAN R. E. CO.**
3607 N. Broadway.

SARSFIELD, 1411—Dandy 4-room frame, $500 cash, $15 monthly.
**FOSKIN-GABBERT-SLATTERY, Llo. 3067**

TAYLOR, 2422 N.—Modern bungalow; $100 down, Tyler 1496W.

TAYLOR, 4037 N. (corner of Kossuth)—modern 5 rooms; real bargain; terms.
**FOSKIN-GABBERT-SLATTERY, LL. 3067**

TAYLOR, 3517—Bungalow-residence; 6 rooms, and furniture, thoroughly redecorated.

TAYLOR, 4015 N.—Dandy 5-room brick bath, furnace; good condition; close to Ashland and Holy Rosary schools; price $6500; terms to suit.
**EDW. L. KUHS RLTY. CO., Lindell 2800.**

WALL, 1020-28-30 (Baden)—3 beautiful brick bungalows; 5 rooms; hardwood floors; tile bath, shades, screens, fence, garage; all improvements; open all day Sunday.

**Mcd—5-ROOM MODERN BRICK, $5500.**
9210 Maguire; well built; rooms, bath and electric; double garage; $500 cash, balance like rent.
**McDONALD, 1111 Chestnut. Main 0142.**

**FAIRGROUNDS PARK BUNGALOW $10,500.**
41xx W. Kossuth av.; 5-room bungalow; tile bath, hardwood floors; furnace; garage. For further information call on
**HARTWIG-DISCHINGER, Lindell 2914.**

NORTH ST. LOUIS BUNGALOWS.
4203 and 4205 Olcott av.; 6-room brick bungalows; strictly modern; tile baths, hardwood floors; many fine improvements; salesman on premises 2 to 5.
**H. J. DITTMEIER, 7171 Chestnut. (c62)**

### MISTER REPAIR MAN

2310 N. Sarah; 3-room and 2-room cottages; electric; biz work $100; electric house $100 down. (c61)

### PRICE REDUCED

3849 Sherman pl.; 4 rooms, tile bath, hardwood floors, furnace; terms.
**KNICKMEAFF-FLEER RLTY. & INV. CO.,**
3129 N. GRAND. COLFAX 3425.

### COTTAGE BARGAIN

4039 Penrose; 4-room brick cottage; hot and cold water, furnace; lot 25x126; price reduced for quick sale. Terms.
**EASTON-TAYLOR TRUST CO.**
Taylor and Easton. (c)

### North Crest Bungalows

1608-10 Theobald, 6 blocks north of Laclede; new 5-room and 6-room bungalows; vitrolite bathrooms, plasterlex decorated walls; 40-ft. lots.
**BAUCHULTZ R. E. CO.,**
2407 N. Broadway.

### Northwest

ALCOTT, 5527—Cottage; $3000. Cabane 0730W. (c60)

ALCOTT, 5540—4 rooms and bath, modern; 2 lots, $1 a week.
**TOENISKOETTER, COlfax 0290.**

ALCOTT, 5263—5 large rooms, tile bath, furnace, two-car garage; lot 45x120. Charles McGlasson.
**STOCK-SCOTT RLTY. CO. EVergreen 8750**

ANDERSON, 4628—5 rooms and breakfast room; tile bath with shower, hardwood floors, furnace; all weather stripped. Robt. Sergel.
**STOCK-SCOTT RLTY. CO. EVergreen 8750**

ARLINGTON, 4534—6 rooms, bath, furnace; garage; street, alley made; $5300; terms.

ARLINGTON, 4468—5 rooms; ½ block from West Florissant; modern, 1-car garage.
**C. BURGHOFF REALTY CO., COlfax 3132**

ANDERSON, 4870—Modern 5-room brick, double garage; St. Engelbert's parish.

ARLINGTON, 4456—5 rooms and reception hall, tile bath, hardwood floors, furnace, garage. See this desirable bungalow.
**KNICKMEYER-FLEER RLTY. & INV. CO.**
3129 N. Grand. Colfax 3425.

ASHLAND, 4072—4 rooms, hall; hardwood floors throughout, tile bath, furnace; garage; owner. (c63)

AUBURN, 5033—7 rooms, modern, arcaded porch; garage; owner.
**C. BURGHOFF REALTY CO., COlfax 3432**

BARGAINS—Quick sales, easy terms; 5664 Helen; 5 rooms, modern, with valuable corner lot; also have 4 rooms and new 6-room brick. (Canny 8190. (c59)

BEACON, 5249—5-room modern brick bungalow; hot-water heat, double garage. Call Sunday morning. (c69)

BEACON, 5404—4-room frame; laundry, furnace; lot 40x135; alley made; 3% first-mtge. loan; $3600; terms.
**POMEROY-BERG R. E. CO. EVerg. 7067.**

BENSIE, 4877—6 rooms, tile bath; oak floors; modern fixtures; screens; combination range.
**KNICKMEYER-FLEER RLTY. & INV. CO.**
3129 N. Grand. Colfax 3425.

BIRCHER PL., 4547—5-room brick bath, steam heat, 2-car garage; only $6,750; will consider vacant lot. Owner will sell. Moinelli.
**STOCK-SCOTT RLTY. CO., EVERG. 8750.**

BUNGALOW—New, tile bath, oak floors, furnace; 30x32 lot, owner, 3002 Itaska; open. EVergreen 2637. (c60)

BUNGALOW—Buffet and Theala; beautiful, 5 rooms; hardwood floors; $5250.

BUNGALOW—A wonderful cutheim; 5 rooms, modern; near brick; 30-ft. lot; double garage; 15 minutes from Loop. Call Colfax 6052J for information. (c67)

BUNGALOW—6 rooms, tile bath; hardwood floors; brick fireplace, furnace; rock foundation; well located. Box 30, Post-Dispatch. (c69)

BUNGALOW—4-5 rooms, some modern; $2000 and up; small cash; easy terms; we also have some good locations for building operations.
**JAS. B. WILLETT R. E. CO.,**
8222 Florissant. Evergreen 7250. (c)

BUNGALOW—Near Union and W. Florissant; 4 and sunroom, tile bath, garage; street, alley made; sell far below cost; months ago; reason, sickness owner. Box N-380, Post-Dispatch.

CARTEN, 4062—New 4 large rooms, tile bath; strictly modern; bargain.
**HAROLD C. SIMON & CO.,**
4155 N. Newstead. COlfax 4703. (c69)

CLAXTON, 5433—Five rooms, sunroom; strictly modern; 2-car garage; bargain. Owner, COlfax 2434W. (c69)

CLAXTON, 4523—1 block west of Union; 5 rooms, sunroom, tile bath, furnace; garage; alley made; owner will show; terms to suit purchaser. (c69)
**EDW. L. KUHS REALTY CO., Lindell 2800**

CLAXTON, 5430—5 rooms, tile bath, furnace, hardwood floors, rock foundation; front, rear porches; garage. Priced to sell. Charles McGlasson.
**KNICKMEYER-FLEER RLTY. & INV. CO.**
3129 N. Grand. Colfax 3425.

COLE BRILLIANTE, 4749—5 rooms, bath; furnace; garage; deep lot; will trade for 5-room bungalow. James Cade.
**STOCK-SCOTT RLTY. CO. EVergreen 8750**

COTTAGE—4-room frame; $35, electric; a bargain. Colfax 7052L. (c59)

COTTAGE—Frame; 4 rooms, bath; fruit trees; lot 40x150. Owner, 6107 Emma.

DEACON, 5526—New, modern 5 rooms; tile basement; tile bath; garage; $6,500.

DIVISION, 3091—Modern 5-room bungalow; tile bath, hardwood floors, double garage; all improvements; lot 30x120. (c59)

EMERSON, 5259—5 rooms and bath; lot 30x125; $7500; terms. FRANK HAJEK, 5217 Rosedale. Evergreen 2007. (c60)

EMERSON, 5331—Modern 5-room bungalow; floors, tile bath; decorated; wonderful buy. Call Sunday. (c60)

EMMA, 6140—Pretty 8-room modern bungalow; modern; brick; 5 rooms and bath on first floor; 3 on second floor; features; hot-water heat; tile bath; hardwood floors; beautiful lot, 100x250; many fine trees; garage; cement drive; double garage; must be seen to be appreciated; $15,000. EVergreen 3517. (c60x)

EMMA, 6023 (2 blocks south of Florissant)—Modern 4-room bungalow; hardwood floors, tile bath, hot-water heat; price $6,000; good term if sold quickly. Harry Speckler.
**EDW. L. KUHS RLTY. CO., Lindell 2800.**

ERA, 5729—½ block south of West Florissant; new 5-room brick bungalow; hardwood floors, tile bath, with shower; floor basement; garage with side drive; $7,500; terms. Owner will show. Alice Construction Co., 700 Wainwright Bldg. Chestnut 7758.

EUCLID, 4206—New, modern 5-room bungalow; garage; price $9250.
**EDWARD C. WAGNER,**
3163 S. Grand. PRespect 1270. (c)

EUCLID, 5375A N.—New 4-room, tile bath; hardwood floors, furnace, garage; $4,250.
**STOCK-SCOTT RLTY. CO. EVERG. 8750.**

FARLIN, 4680—Corner building, 5 rooms and sunroom on one floor; hot-water heat; garage; terms to suit.
**A. F. GROEBL, REALTOR, MAIN 3129.**

FARLIN, 4671—5-room matt brick; tile bath, hardwood floors throughout, furnace, copper screens and gutters. Harry Speckler.
**STOCK-SCOTT RLTY. CO. EVergreen 8750**

GARESCHE, 5820—4 rooms and sunroom, bath, furnace, hardwood floors; price reduced.
**KNICKMEYER-FLEER RLTY. & INV. CO.,**
3129 N. GRAND. COLFAX 3425.

GLASGOW, 4217—5-room brick, tile bath, hardwood floors, furnace, garage; $6,250; will trade for cheap flat. Harry Speckler.
**STOCK-SCOTT RLTY. CO. EVERG. 8750.**

GENEVIEVE, 5448—5 rooms, tile bath; garage; furnace; tinted walls; screens. Priced to sell. Charles McGlasson.
**STOCK-SCOTT RLTY. CO. EVergreen 8750**

GENEVIEVE, 5435—One block off Florissant; 5 rooms, bath, hardwood floors, furnace; garage; street and alley made; within 2 blocks of Lackland school. Priced to sell. Charles McGlasson.
**EDW. L. KUHS RLTY. CO., Lindell 2800.**

GLEARY, 4914—5-room modern bungalow; hardwood floors, tile bath, furnace; garage; all improvements made; $6750. Al salesman on premises 2 to 5.
**EDW. L. KUHS RLTY. CO. Lindell 2800.**

**4330 LEXINGTON.**
A cozy modern bungalow of 4 rooms enclosed sleeping porch, tile bath, furnace; hardwood floors, red tile roof, garage; new 5-light; owner will show.
BUSH-BURNS. MAIN 4527. (c63)

LINCOLN, 3500 — Brick bungalow, four rooms, sun parlor, modern throughout; corner lot; sacrifice quick sale; by builder. Hiland 7097. (c)

LORRAINE, 6214—3-room bungalow; big lot; electric, gas, bath; price $2500; any amount cash balance like rent; $20 per month. If you want a good home don't overlook this big bargain. For information phone Lindell 6715. (c)

LOTUS, 5000—3 rooms, bath; furnace; garage; new roof; lot 50x165; price sacrifice. See this bargain. Wm. Oellermann.

MAFFITT, 5207—5 rooms, tile bath, steam heat; wonderful location; terms to suit purchaser.
**NORTH ST. LOUIS TRUST CO.**

MARGARETTA, 4873—Modern 6-room bungalow; excellent condition; greatly reduced price for quick sale. Owner. (c)

MARGARETTA, 4774—Cozy 4-room; matt brick; hardwood floors; tile bath; garage.
**FOSKIN-GABBERT-SLATTERY, LL. 3067.**

MARGARETTA, 4837—Matt brick, 6 rooms, tile bath with shower, hot-water heat; garage; Post-Dispatch.

NORTH ST. LOUIS COTT.
4 rooms and bath; $2,000; terms.
**WALNUT PARK BUNGALOW.**
6048 Harney av.; 4 rooms, bath, basement; hardwood floors; garage; convenient to school and church. Mr. Hampton.
**OHMEYER REALTY CO., COLFAX 2850.**
Union and Florissant. Open Sundays.

**IDEAL CORNER LOCATION FOR DOCTOR.**
4533 Queens; beautiful new English type 7-room bungalow; every modern convenience; new neighborhood. (c63x)

## BUNGALOWS AND COTTAGES For Sale

### Northwest

NORTH MARKET, 4566—5 rooms, bath, 2-story brick; only $5500; $250 cash. See this bargain.
**POMEROY-BERG R. E. CO., EVer. 7067.**

OXFORD LANE, 8636—6 rooms, tile bath, reception hall, hardwood floors, furnace, double garage, lot 50x165 feet, well-built; phone for card of admission.
KNICKMEYER-FLEER RLTY. & INV. CO.
3129 N. Grand. Colfax 3425.

PALM, 4032—6 rooms, bath, steam heat; slate roof; lot 40x125. Price $7,000.
NORTH ST. LOUIS TRUST CO.

PAULIAN, 3243—5-room brick; A1 condition; garage; immediate open.
**N. S. WOOD, INC., 706 CRESTNUT.**

PLOVER, 5463—New, modern 5 rooms; hardwood floors; $5300.

QUEENS, 3884—6 rooms, hot-water heat; weather-stripped; hardwood floors, 33x132-foot corner fashionable.
**C. BURGHOFF REALTY CO., COlfax 3432**

ROBIN, 5529—6-room brick; 3 bedrooms, tile bath, hot-water heat, $7900; clear; make offer. MAGNOZZIE, 449 Paul Brown Bldg. Central 8210.

RUSKIN, 5406—Brick bungalow, 8 rooms, sunroom; all conveniences; garage.
**LOOK AT 4418 SAN FRANCISCO.**
Modern 5-room brick, well built; good condition; near schools, churches, transportation; price right; owner there.
**KORTE, 110 N. 8TH. MAIN 4238.**

SEXAUER, 4416—New 5 rooms and sunroom; hardwood floors; Marcus and Sarvee. (c)

### 6052 SHULTE

4-room frame bungalow; bath, furnace; 50-foot front; price right. See
C. F. O. KELLER, 3823 N. Broadway.

SEVERN, 5256—3-room brick; double garage; excellent condition; reasonable.
**N. S. WOOD, INC., 706 Crestnut.**

ST. ANDREWS, 7241—6-room brick bungalow; hardwood floors, 2-car garage; exclusive location; $12,500; $2000 cash. Phone owner today. Riverside 4816.

THEKLA, 4013—5-room brick; bath, furnace, garage; all conveniences; terms.
**FOSKIN-GABBERT-SLATTERY, Llo. 3067**

THEODORE, 4526—6-room north Kingshighway bl.; pretty modern, matt brick bungalow, 5 rooms, numerous closets, hardwood floors, furnace, 2-car garage. BUSH-BURNS. MAIN 4527.

WARNE, 1406—One block from O'Fallon Park, 5-room brick cottage with 3-room frame in rear; 2 houses for price of one.
**C. BURGHOFF REALTY CO., COlfax 3432**

WILLIAMS PL., 3305—4-room frame, with sunroom; 30-foot lot; all improvements; owner and agent there this afternoon to consider our offer. Sothern can get a bargain in this property today.
**POMEROY-BERG R. E. CO. EVerg. 7067.**

WREN, 5431—A dandy, 4 rooms and sun room, tile bath; well built; terms.
**FOSKIN-GABBERT-SLATTERY, LL. 3067.**

**OPEN FROM 9 TO 5**
5923 and 5925 Harney; 2 new 5-room brick bungalows; tile baths, hardwood floors; why pay rent when these can be owned for $500 cash and $50 monthly. Mensing.
**STOCK-SCOTT RLTY. CO. EVergreen 8750**

**OPEN TODAY, 2 TO 5.**
4019 Shreve, 6 rooms and breakfast room; tile bath, hardwood floors, furnace; 2-car garage; deep lot; will trade for 5-room bungalow. James Cade.
**STOCK-SCOTT RLTY. CO. EVergreen 8750**

**OPEN ALL DAY.**
5629 Pamplin; only one left; 4 rooms; garage; nearly new; 4-in. concrete floors made at once. Go to 6100 West Florissant, half block south. Charles McGlasson.
**STOCK-SCOTT RLTY. CO. EVergreen 8750**

**OPEN TODAY 2 TO 5**
4044 Cora; 5-room matt brick; tile bath, hardwood floors, furnace; garage; lot 41x137; a well-built home. Robt. Sergel.
**STOCK-SCOTT RLTY. CO. EVergreen 8750**

**SEE US FIRST.**
We have 5-room flats and bungalows in the West End; terms to suit; a little at prices.
**ADOLPH K. FEINBERG R. E. CO.,**
EVergreen 8762. 2914 N. Union bl.

**DON'T FAIL TO SEE**
**THIS BEAUTIFUL BUNGALOW.**
4818 Bessie; 5 rooms, tile bath, hardwood floors; double garage; Sunday open.
**C. BURGHOFF REALTY CO., COlfax 3432**

4319 Marcus; 6-room brick; tile bath, hardwood floors, furnace; lot 37x135; located in St. Engelbert's parish. Harry Scott.
**STOCK-SCOTT RLTY. CO., EVERG. 8750.**

**CLOSING ESTATE.**
5702 Roosevelt pl.; 6 rooms all on one floor, bath, furnace, garage; a bargain. Real Agency, GRand 7041. (c)

**A DANDY BUNGALOW—OFFER WTD.**
5426 Bowen av.; 4 rooms, modern; in good condition; often today.
**ADOLPH K. FEINBERG R. E. CO.,**
EVergreen 8762. 2914 N. Union bl.

**PRETTY BRICK BUNGALOW.**
5041 Alcott; 5-room efficiency; tile bath, furnace, garage; convenient to school.
**OHMEYER REALTY CO., COlfax 2850.**
Union and Florissant. Open Sundays.

**OPEN ALL DAY.**
5023 Durant; 5-room matt brick; tile bath; vitrolite bath; duraflores in kitchen; hot-water heat; garage. Jos. Meinell.
**STOCK-SCOTT RLTY. CO., EVERG. 8750.**

**FIVE-ROOM BRICK BARGAINS.**
6108 Cates; 5 rooms, hardwood floors, furnace; in first-class condition; only $6,250; terms; price right.
**HALL REALTY CO., 4715 EASTON.**

**OPEN TODAY.**
**4-room bungalows on terms to suit.**
**5530 CRUSE.**
**5940 LUCILLE.**
**NORTH ST. LOUIS TRUST CO.,**
**Grand and Easton.**

**DANDY 4-4 SINGLE FLAT, $9750**
6022 Ashland av., steam heat, modern, double garage; terms to suit.
**ADOLPH K. FEINBERG R. E. CO.,**
EVergreen 8762. 2914 N. Union bl.

**A NEW BUNGALOW—SECOND TABLE.**
4916 Leahy av.; modern; Murphy bed; garage, good neighborhood; open.
**ADOLPH K. FEINBERG R. E. CO.,**
EVergreen 8762. 2914 N. Union bl.

**SEE THIS BUNGALOW FIRST.**
1965 Arlington av.; 6 rooms, modern; laundry tubs; Crane hot-water boiler; heating; 2-door garage.
**ADOLPH K. FEINBERG R. E. CO.,**
EVergreen 8762. 2914 N. Union bl.

**PRETTY 3-ROOM BUNGALOW.**
6018 Page; 3 large rooms, tile bath, hardwood floors; in excellent condition; large lot. Owner will sell.
**OHMEYER REALTY CO., COLFAX 2850.**
Union and Florissant. Open Sundays.

**FIVE-ROOM BRICK.**
4726 Ashland av.; bath, furnace, garage, nice room home. Can be bought at a bargain, on easy terms to suit.
**HALL REALTY CO., 4715 EASTON.**

**4-ROOM BRICK BUNGALOW—$500 CASH**
And rent money will buy 5426 St. Louis av.; tile bath, furnace; owner there; garage, etc. Get card of admission.
**ALBERT G. BLANKE R. E. CO.,**
711 Chestnut st. MAin 5046.

**THIS MIGHT INTEREST YOU.**
4924 Theodore av., near Kingshighway; new 5-room bungalow; owner there; will sell very reasonable; well financed; open.
**ADOLPH K. FEINBERG R. E. CO.,**
EVergreen 8762. 2914 N. Union bl.

**A VERY HIGH-CLASS SINGLE FLAT.**
4016 Bell av.; new 4-4 flat; in-a-door bed, and breakfast rooms, beautiful; you must see this to appreciate it. Open for inspection.
**ADOLPH K. FEINBERG R. E. CO.,**
EVergreen 8762. 2914 N. Union bl.

**A REAL BARGAIN.**
72xx Natural Bridge; 5 beautiful large rooms, hot-water heat, tile bath, 13-inch walls, 2-car garage; lot 50x160; churches, schools and transportation one block. Phone Tyler 0328.

**A REAL BARGAIN.**
4700 Theresa; 5-room frame bungalow; bath, hardwood floors, furnace; lot 40x135. Terms.
**OHMEYER REALTY CO., COLFAX 2850.**
Union and Florissant. Open Sundays.

**4-5 SINGLE $6750.**
Just listed, five located northwest; always rented; phone for location of this flat.
**DITTMITT-RICKOFF-BAYER.**
959 Telephone Bldg. GArfield 4710.

**CALIFORNIA OWNER WANTS OFFER**
4537 Page blvd.; 5 rooms and sun parlor; full tile bath; cedar closets; garage; fine district; near school and churches; open; inspect; owner will show.
**ADOLPH K. FEINBERG R. E. CO.,**
EVergreen 8762. 2914 N. Union bl.

**QUICK SALE WANTED.**
Bungalow, 3134-68 st.; brick, 4 rooms, tile bath, hardwood floors, furnace, garage; small cash payment; balance like rent. Call Sunday, 1 to 5 p.m. Union bl. and Page ave.

**PRETTY BRICK BUNGALOW.**
5041 Alcott; 5-room efficiency; tile bath, furnace, garage; convenient to school.
**OHMEYER REALTY CO., COLFAX 2850.**
Union and Florissant. Open Sundays.

**OPEN ALL DAY.**
5023 Durant; 5-room matt brick; tile bath; vitrolite bath; duraflores in kitchen; hot-water heat; garage. Jos. Meinell.
**STOCK-SCOTT RLTY. CO., EVERG. 8750.**

**FIVE-ROOM BRICK BARGAINS.**
6108 Cates; 5 rooms, hardwood floors, furnace; in first-class condition; only $6,250; terms; price right.
**HALL REALTY CO., 4715 EASTON.**

**OPEN TODAY.**
**4-room bungalows on terms to suit.**
**5530 CRUSE.**
**5940 LUCILLE.**
**NORTH ST. LOUIS TRUST CO.,**
**Grand and Easton.**

**DANDY 4-4 SINGLE FLAT, $9750**
6022 Ashland av., steam heat, modern, double garage; terms to suit.
**ADOLPH K. FEINBERG R. E. CO.,**
EVergreen 8762. 2914 N. Union bl.

**A NEW BUNGALOW—SECOND TABLE.**
4916 Leahy av.; modern; Murphy bed; garage, good neighborhood; open.
**ADOLPH K. FEINBERG R. E. CO.,**
EVergreen 8762. 2914 N. Union bl.

**SEE THIS BUNGALOW FIRST.**
1965 Arlington av.; 6 rooms, modern; laundry tubs; Crane hot-water boiler; heating; 2-door garage.
**ADOLPH K. FEINBERG R. E. CO.,**
EVergreen 8762. 2914 N. Union bl.

**PRETTY 3-ROOM BUNGALOW.**
6018 Page; 3 large rooms, tile bath, hardwood floors; in excellent condition; large lot. Owner will sell.
**OHMEYER REALTY CO., COLFAX 2850.**
Union and Florissant. Open Sundays.

**FIVE-ROOM BRICK.**
4726 Ashland av.; bath, furnace, garage, nice room home. Can be bought at a bargain, on easy terms to suit.
**HALL REALTY CO., 4715 EASTON.**

**4-ROOM BRICK BUNGALOW—$500 CASH**
And rent money will buy 5426 St. Louis av.; tile bath, furnace; owner there; garage, etc. Get card of admission.
**ALBERT G. BLANKE R. E. CO.,**
711 Chestnut st. MAin 5046.

**THIS MIGHT INTEREST YOU.**
4924 Theodore av., near Kingshighway; new 5-room bungalow; owner there; will sell very reasonable; well financed; open.
**ADOLPH K. FEINBERG R. E. CO.,**
EVergreen 8762. 2914 N. Union bl.

**A VERY HIGH-CLASS SINGLE FLAT.**
4016 Bell av.; new 4-4 flat; in-a-door bed, and breakfast rooms, beautiful; you must see this to appreciate it. Open for inspection.
**ADOLPH K. FEINBERG R. E. CO.,**
EVergreen 8762. 2914 N. Union bl.

**A REAL BARGAIN.**
72xx Natural Bridge; 5 beautiful large rooms, hot-water heat, tile bath, 13-inch walls, 2-car garage; lot 50x160; churches, schools and transportation one block. Phone Tyler 0328.

**A REAL BARGAIN.**
4700 Theresa; 5-room frame bungalow; bath, hardwood floors, furnace; lot 40x135. Terms.
**OHMEYER REALTY CO., COLFAX 2850.**
Union and Florissant. Open Sundays.

**4-5 SINGLE $6750.**
Just listed, five located northwest; always rented; phone for location of this flat.
**DITTMITT-RICKOFF-BAYER.**
959 Telephone Bldg. GArfield 4710.

**CALIFORNIA OWNER WANTS OFFER**
4537 Page blvd.; 5 rooms and sun parlor; full tile bath; cedar closets; garage; fine district; near school and churches; open; inspect; owner will show.
**ADOLPH K. FEINBERG R. E. CO.,**
EVergreen 8762. 2914 N. Union bl.

**QUICK SALE WANTED.**
Bungalow, 3134-68 st.; brick, 4 rooms, tile bath, hardwood floors, furnace, garage; small cash payment; balance like rent. Call Sunday, 1 to 5 p.m. Union bl. and Page ave.

**BANKER'S REALTY CO., Park 1803.**
6141 Waterman; 2-family, 2-car garage.

**NORTH POINTE BUNGALOW**
5983 North Point bl.; beautiful 6-room brick bungalow, vacant and ready for immediate possession. Open Sunday for inspection. Terms.
**VOSS BROS. RLTY. CO. FOREST 4310.**

**BLESSED SACRAMENT PARISH**
5155 Northland av.; 4-family, 4 rooms, each Woodward; a bargain.
5112 Spalding av.; 4-4 single flat, modern, double garage; widow must sell.
**ADOLPH K. FEINBERG R. E. CO.,**
EVergreen 8762. 2914 N. Union bl.

**OPEN TODAY, 2 TO 5**
5904 Era; 5-room brick, tile bath, hardwood floors, furnace; rear alley; garage. Martin.
**STOCK-SCOTT RLTY. CO. EVERG. 8750**

**WALNUT PARK BUNGALOW.**
6048 Harney av.; 4 rooms, bath, basement; hardwood floors; garage; convenient to school and church. Mr. Hampton.
**OHMEYER REALTY CO., COLFAX 2850.**
Union and Florissant. Open Sundays.

**IDEAL CORNER LOCATION FOR DOCTOR.**
4533 Queens; beautiful new English type 7-room bungalow; every modern convenience; new neighborhood. (c63x)

## BUNGALOWS AND COTTAGES For Sale

### Northwest

**NEW BUNGALOW**
**IN BEAUTIFUL DELMAR.**
3000 Hatherly drive (8200 west on Natural Bridge and 2 blocks south of main entrance to Bel-Nor); new bungalow of 6 rooms, hot-water heat, large front porch; 50-foot lots. Owner will show.
BUSH-BURNS MAIN 4527.

**ARE YOU INTERESTED IN UNION BL. THE COMING WEST END STREET.**
2709 Union bl., 5-5 single flat, corner.
2713 Union bl., 4-4 single flat, $8500.
4523 Union bl., 2-2 flat, $6000.
**3111 UNION BL., 5-6 FLAT, $12,000.**
**4939 UNION BL., 9-ROOM RESIDENCE**
**5301 UNION BL., 9-ROOM RESIDENCE**
**ALSO SEVERAL BUSINESS PARCELS.**
**PRICE RIGHT.**
**SEE US FOR NORTHWEST PROPERTY.**
**ADOLPH K. FEINBERG R. E. CO.,**
EVergreen 8762. 2914 N. Union bl.

### BUNGALOW BARGAIN

4031 Hodiamont; 4 rooms; modern; lot 40x125; owner will show.
EASTON-TAYLOR TRUST CO., DE. 0777.

### A Real Bungalow, $12,500

5431 N. Kingshighway; words can hardly explain the beautiful features of this 6-room bungalow, hot-water heat, beautiful fixtures.
CHAS. GUNDLACH, Florissant and Alice

### ATTRACTIVE BUNGALOWS

4031 Thekla, 5 rooms; all on one floor; strictly modern; garage; near Catholic school and church; price $7750; terms to suit; ideal home in good location.
**MAURER-GHIO-BEFFA REALTY CO.,**
3340 Olive st. JEfferson 8892.

### 4-ROOM BRICK, $3500

Near Welston; tile bath, hardwood floors, screens made. Call SMITH, Monday, Cabany 6180. (c)

### WILL SACRIFICE

Five-room brick; modern, garage; 3524 Lincoln, Beverly Hills; easy terms.
**MIKADO R. CO., 5048 Easton. Cab. 3066.**

### Sacrificed!

**5-room frame; 90 feet of ground; asking $4000; any terms to suit; make offer; 2 blocks from parkway.**
**WENZLICK, Chestnut 6900.**
**Or today, Hiland 3744.**

### DANDY LITTLE HOME

Four-room brick, bath and furnace; lot 35x120; only $5,000; a real opportunity; small payment down; 5701 Jennings road.
**FRANKS-PERRY RLTY. CO., 110 N. 8th st.**

**EXCELLENT NEW BUNGALOW**
**4640 MARGARETTA**
4 rooms, tile bath, shades, fixtures; ready to move in.
**PEMBERTON REALTY. COlfax 6521. (c62)**

### TWO SOLD—THREE LEFT

4366-70 and 72 Ruskin av., beautiful and well built bungalows of 4 and 5 rooms, electric refrigeration, wired for radio, tile bath, garage; Sunday and during the week from 1 to 5 p. m. Ruskin ave. is two blocks east of Union av. and 5000 north.
**YOSS BROS. REALTY CO., FOrest 4310.**

### $25 MONTH

Will buy a new 5-room brick cottage; 13-inch walls; 4-room heat; $500 cash; 5800 block southeast corner Foolid and Rosalie; one block south of Florissant. $150 Inducement Life Bldg. Phone CHestnut 4858.

### SIX ROOMS PASADENA PARK

On account of sickness, owner has offered the attractive, modern, 6-room bungalow at the corner of Bermuda av. and Forest Park blvd. at a price far below the market value. This home is subject to first mortgage only and can be purchased with a small cash payment and easy monthly installments. See Becker, with
STANLEY EPSTEIN, INC.
904 Chestnut st. MAin 4284.

### Holly Hills Double

6001-03 Dewey. 5-room efficiency; tile bath, hardwood floors, newly decorated; brick garages. Equity; corner property; stores; 6-room bungalow. Principal must be liberal. Open for inspection Sunday.
Riverside 1053 5463 Gravois

## South

ALABAMA, 5017—Cottage, modern 4-room brick; bargain. LAclede 6449.

ALASKA, 4605—3-rooms and bath; furnace; garage; price $5,000; terms.

ALASKA, 5216 Idaho av.; brick bungalow; 5 rooms and bath; double garage; price $7,500.

5219 Dewey av.; 4 rooms and bath; price $6800.

5237 Dewey av.; 4 rooms and bath; brick; price $6,500; terms; price $6800.

M. HAMMEL REAL ESTATE CO.,
6721 S. Broadway.

H A O'ROURKE INC.
**Riverside 4310-11-12. 5471 Gravois.** (c)

ALLEMANIA 4838—Sturdy, 4-room bungalow; make your own offer and terms; all cash considered.

ALLEMANIA, 4846 (7200 Gravois)—Cozy

## BUNGALOWS AND COTTAGES For Sale — South

**PRICE CAN'T BE BEAT**
**COTTAGE, 2813 Winnebago**
6-room brick, bath, furnace, 2-car garage. Open. Owner leaving town; must sell.

**REER, 2610 Gravois. PRospect 1519.**

**OWER GROVE NEIGHBORHOOD.**
4-room, bath; 5-room and sunroom, on 1 story; tile roof; tile bath; furnace; gas; street and alley made; close to public and parochial schools.
WENZLICK CHestnut 6900.

**PRICE REDUCED.**
46 S. Strong; beautiful new brick bungalow; 5 rooms; strictly modern; tile bath; garage. LAclede 6648.

**OU'LL LIKE THIS BUNGALOW**
3911 BATES.
4-room bungalow; wonderful shape; corner lot; street is the continuation of South Grand. Open.

**REER, 2610 Gravois. PRospect 1519.**

**NEW IDEA IN CONSTRUCTION**
**NEW FIREPROOF BUNGALOWS**
2-room, 5-room, 6-room and 7-room; from 4435 S. 35th st., just finished; each with matt brick bungalow exterior, 5 rooms, bath with showers, steam heat, hardwood floors, garage; it will pay you to investigate; vacant; open for inspection.
BUSH-BURNS, MAin 4327. (c60)

**OPEN TODAY**
This 5-room modern bungalow; tile shower, built-in features; hardwood floors; furnace and garage. See 4339 Shaftsbury S. W.
C. ARTHUR FRENTROP,
4545 Grand Bl. RIverside 1881.

**A RING**
**WILL BRING**
**CHOICE LISTING**
Phone LAclede 9543
**ENGEL-WEBER REAL WORKERS**

**MUST SELL, SETTLE ESTATE.**
57 Neosho st. Here's a genuine bargain. Read this; 6 large rooms, sunroom, finish, full tile bath, fruit and coal cellar, double garage; all improvements made; cut $1000 under cost. Open all day. Only
**DIMMITT RICKHOFF BAYER,**
959 Telephone Bldg. GArfield 4710.

**OPEN FOR INSPECTION TODAY**
4116 Winnebago; 4-room brick bungalow, entirely modern. Can be bought at a very

price.
**erside 4310-11-12. 5471 Gravois.**

**ou Can't Beat These New Bungalows for Price**
**NGALOWS—6136-44 LOUISIANA**
st see these mighty fine 5-room and 6-room bungalows and convince yourself. re open for your inspection today.
ER, 2610 Gravois. PRospect 1519.

**ungalow in Gurney Court**
eautiful brick bungalow, 6 rooms, sun-, large front and rear porches, hot-er heat with oil burner, hardwood rs, electric refrigeration, double garage, splendid condition.
R. MILTENBERGER, 14 N. 8th st.

**A REAL BARGAIN**
**4020 CONNECTICUT ST.**
room bungalow, bath, furnace, garage; sidelass condition; very low price; owner show you through.
ER, 2610 Gravois. PRospect 1519.

**ttention, Bargain Hunters!**
**me and Furnishings, $7500**
x-room, frame bungalow, 5 years old. Grand and Bates; tile bath, hardwood floors, furnace, metal weather strips, r garage; street and alley made. Owner will, and must sell. This is worth ne into. Box T-111 Post-Dispatch.

**$500 CASH**
**PER MONTH INCLUDING INTEREST**
ill buy new 5-room modern bungalow; close to schools and transportation; e only $6000; 3700 block Virginia ave. 30 South on Grand; Only 8 left. Open. HOLLY & CRAWFORD CO., Realtors.
232 Chestnut st. MAin 1467.

**READ THIS!**
**3437 CONNECTICUT ST.**
brick bungalow, 5 rooms, tile bath, ric refrigeration; furnace; double garage; ngerish.
ER, 2610 Gravois. PRospect 1519.

**BARGAIN BUNGALOWS**
e have a wonderful selection of 5- m bungalows all on one floor. Easy ms. For information call or phone MARTIN REALTY BLDG. & INV. CO. Glede 8114. 3607 Hartford st.

**NICE BRICK COTTAGE**
4188 Nebraska; 5 rooms, modern; in d condition; price $6200; terms.
MARTIN REALTY BLDG. & INV. CO.
LAclede 8114. 3607 Hartford st.

**APPY NEW BUNGALOWS**
**4124-28-30-32 UTAH ST.**
f you want something good, different, t in 5 rooms one floor; come out to-
ERER, 2610 Gravois. PRospect 1519.

**IN HOLLY HILLS**
**SPECIAL BARGAIN.**
5044 Marewitz; beautiful new 5-room bungalow; hot-water heat; tile bath; oak floors; 3/4-inch hardwood floors; interior beautifully painted; double garage; price only $6250; terms.
HOLLY HILLS REALTY CO.
21 S. GRAND. RIVERSIDE 7117-R

**$250 DOWN**
**NEW BRICK BUNGALOW**
Open 2 to 5 today. 5cc Herick st. 4 rms, all modern conveniences; garage; grand prize. $5300.
AN BURDEAN REALTOR. LAc. 9092

**HOLLY HILLS BARGAIN**
3953 Bowen; 6 beautiful rooms and sun parlor; hot-water heat, vitrolite bath, beautiful hardwood floors; double garage with attached breakfast room; must sell this week; price $13,250; terms.
HOLLY HILLS REALTY CO.
21 S. GRAND. RIVERSIDE 7117-R

**EW CHICAGO BUNGALOW**
OPEN
Niftiest 5-room bungalow in St. Louis; on one floor; studio living room, dining room, sunroom, tiled bath and kitchen. See 4107 Tennyson st., Kingshighway subway to Ray av. (1 block east of Tennyson Park); then one block south.
F. Dickmeyer, 3125 S. Grand. LAc 0326

**NEW BUNGALOWS**
4126-4130 QUINCY
**4 SOLD—2 LEFT**
**50 CASH; OPEN TODAY 1:30 TO 4:30.**
**MODERN 5-ROOM BEAUTIES.**
**ADOLPH'S KLAUBER, REALTOR.**
**4559 GRAVOIS. RIVERSIDE 0800.**

**New Holly Hills Singles**
**Open for inspection today.**
6022 and 24 Bowen; hardwood floors, and otherwise modern, see these today.
erside 4310-11-12 5471 Gravois

## BUNGALOWS AND COTTAGES For Sale — Southwest

**Southwest**

**DELINE, 6109—3-room cottage, water and electric; price reduced for quick**
**TOMROY INV. CO., 6321 EASTON.**

**LAMEDA, 2203 (Bruno and Bellevue)—** Modern brick nice location, $5500; vacant; terms. ROBERT C. MACK, Realtor.

**4329 ARSENAL—A REAL BUY**
Nearly new matt brick bungalow; 6-room efficiency; all modern conveniences; oak floors throughout; price will please you, $6000 cash will handle. 4900.
WENZLICK, CHestnut 6900.

**OPEN TODAY**
This 5-room modern bungalow; tile shower, built-in features; hardwood floors; furnace and garage. See 4339 Shaftsbury S. W.
C. ARTHUR FRENTROP,
4545 Grand Bl. RIverside 1881.

**A RING**
**WILL BRING**
**CHOICE LISTING**
Phone LAclede 9543
**ENGEL-WEBER REAL WORKERS**

**MUST SELL, SETTLE ESTATE.**
57 Neosho st. Here's a genuine bargain. Read this; 6 large rooms, sunroom, finish, full tile bath, fruit and coal cellar, double garage; all improvements made; cut $1000 under cost. Open all day. Only
**DIMMITT RICKHOFF BAYER,**
959 Telephone Bldg. GArfield 4710.

**OPEN FOR INSPECTION TODAY**
4116 Winnebago; 4-room brick bungalow, entirely modern. Can be bought at a very

price.
**erside 4310-11-12. 5471 Gravois.**

**ou Can't Beat These New Bungalows for Price**
**NGALOWS—6136-44 LOUISIANA**
st see these mighty fine 5-room and 6-room bungalows and convince yourself. re open for your inspection today.
ER, 2610 Gravois. PRospect 1519.

**ungalow in Gurney Court**
eautiful brick bungalow, 6 rooms, sun-, large front and rear porches, hot-er heat with oil burners, hardwood rs, electric refrigeration, double garage, splendid condition.
R. MILTENBERGER, 14 N. 8th st.

**A REAL BARGAIN**
**4020 CONNECTICUT ST.**
room bungalow, bath, furnace, garage; sidelass condition; very low price; owner show you through.
ER, 2610 Gravois. PRospect 1519.

**ttention, Bargain Hunters!**
**me and Furnishings, $7500**
x-room, frame bungalow, 5 years old. Grand and Bates; tile bath, hardwood floors, furnace, metal weather strips, r garage; street and alley made. Owner will, and must sell. This is worth ne into. Box T-111 Post-Dispatch.

**$500 CASH**
**PER MONTH INCLUDING INTEREST**
ill buy new 5-room modern bungalow; close to schools and transportation; e only $6000; 3700 block Virginia ave. 30 South on Grand; Only 8 left. Open. HOLLY & CRAWFORD CO., Realtors.
232 Chestnut st. MAin 1467.

**READ THIS!**
**3437 CONNECTICUT ST.**
brick bungalow, 5 rooms, tile bath, ric refrigeration; furnace; double garage; ngerish.
ER, 2610 Gravois. PRospect 1519.

**BARGAIN BUNGALOWS**
e have a wonderful selection of 5- m bungalows all on one floor. Easy ms. For information call or phone MARTIN REALTY BLDG. & INV. CO. Glede 8114. 3607 Hartford st.

**NICE BRICK COTTAGE**
4188 Nebraska; 5 rooms, modern; in d condition; price $6200; terms.
MARTIN REALTY BLDG. & INV. CO.
LAclede 8114. 3607 Hartford st.

**APPY NEW BUNGALOWS**
**4124-28-30-32 UTAH ST.**
f you want something good, different, t in 5 rooms one floor; come out to-
ERER, 2610 Gravois. PRospect 1519.

**IN HOLLY HILLS**
**SPECIAL BARGAIN.**
5044 Marewitz; beautiful new 5-room bungalow; hot-water heat; tile bath; oak floors; 3/4-inch hardwood floors; interior beautifully painted; double garage; price only $6250; terms.
HOLLY HILLS REALTY CO.
21 S. GRAND. RIVERSIDE 7117-R

**$250 DOWN**
**NEW BRICK BUNGALOW**
Open 2 to 5 today. 5cc Herick st. 4 rms, all modern conveniences; garage; grand prize. $5300.
AN BURDEAN REALTOR. LAc. 9092

**HOLLY HILLS BARGAIN**
3953 Bowen; 6 beautiful rooms and sun parlor; hot-water heat, vitrolite bath, beautiful hardwood floors; double garage with attached breakfast room; must sell this week; price $13,250; terms.
HOLLY HILLS REALTY CO.
21 S. GRAND. RIVERSIDE 7117-R

**EW CHICAGO BUNGALOW**
OPEN
Niftiest 5-room bungalow in St. Louis; on one floor; studio living room, dining room, sunroom, tiled bath and kitchen. See 4107 Tennyson st., Kingshighway subway to Ray av. (1 block east of Tennyson Park); then one block south.
F. Dickmeyer, 3125 S. Grand. LAc 0326

**NEW BUNGALOWS**
4126-4130 QUINCY
**4 SOLD—2 LEFT**
**50 CASH; OPEN TODAY 1:30 TO 4:30.**
**MODERN 5-ROOM BEAUTIES.**
**ADOLPH'S KLAUBER, REALTOR.**
**4559 GRAVOIS. RIVERSIDE 0800.**

**New Holly Hills Singles**
**Open for inspection today.**
6022 and 24 Bowen; hardwood floors, and otherwise modern, see these today.
erside 4310-11-12 5471 Gravois

**Southwest**

**DELINE, 6109—3-room cottage, water and electric; price reduced for quick**
**TOMROY INV. CO., 6321 EASTON.**

**LAMEDA, 2203 (Bruno and Bellevue)—** Modern brick nice location, $5500; vacant; terms. ROBERT C. MACK, Realtor.

**4329 ARSENAL—A REAL BUY**
Nearly new matt brick bungalow; 6-room efficiency; all modern conveniences; oak floors throughout; price will please you, $6000 cash will handle. 4900.
WENZLICK, CHestnut 6900.

**4329 Arsenal; 4-room modern bungalow; 2-car garage. Might consider trade on single.**
**A. A. CORNELISON,**
Chippewa and Nebraska. (c)

**LOW, 5439—6 rooms; modern; frame; price reduced quick sale. Box W-163.**

**LOW—7 rooms; sunroom; wonderful bargain for cash. Owner. Hilland**

**TAGE—Four-room frame, bath, 40-ft lot; $4350; $500 cash Riverside 3917**

**OTTAGE—3 rooms, frame; lot 50x150; $3000. Sam C. Mittelberg, 3312 Sidney. Lafayette 3100.**

**OTTAGE—Gravois rd.; frame; 3 rooms, bath. First floor; 1 finished basement room; rest concrete; chicken yard, garage; lot 60x135; near schools, churches. Call 5409 Gravois.**

**EVONSHIRE 5356 A real bargain; 5 rooms; vacant; an offer wanted. owner (c99)**

**EVONSHIRE 5637—4-room stucco, bungalow; small payment down; rest like rent. Hulbert 5455 Neosho.**

**EVONSHIRE, 5723—4 rooms and bath, just a beauty; stucco; price only $5250. Easy terms. See this today.**
SCHROEDER-WATSON REALTY CO.
815A Chestnut.

**EICHELBERGER—Just off Kingshighway; duplex brick bungalows, 4-4 rooms, good; corner; streets and alleys made; only $1, 700 cash; terms.**
E. T. WERNER, 6209 Gravois ave.
Riverside 2927.

## BUNGALOWS AND COTTAGES For Sale — Southwest

**Southwest**

**BUNGALOW—5-room, modern; must sell; owner 5421 Finkman.**

5110 Eichelberger; 4 rooms, modern; all improvements. Very low price.
**Riverside 4310-11-12. 5471 Gravois.**

5217 Finkman; superior type bungalow; 5 and radio room; hot water heat; 3-car garage. Modern in every respect.
**Riverside 4310-11-12. 5471 Gravois.**

5914—Beautiful 5-room brick bungalow; tile roof; hot-water heat; hardwood floors, tile bath; 2-car garage; price $5500; $500 down. (c99)

5444—BRAND-NEW 5 AND 6-ROOM BRICK BUNGALOWS; VERY PRETTY; STRICTLY MODERN; DOUBLE GARAGES; ETC.; STREET MADE. "SEE HERE."
**CHRISTIAN BRINKOP R. E. CO.,**
**5031 S. GRAND. LACLEDE 3040-41.**

5112 Goethe; 6-room brick bungalow; modern; single garage. Call us for good bargain.

**Riverside 4310-11-12. 5471 Gravois.**

5-room matt brick bungalow; breakfast room; garage in basement; (c)

6530—Newly decorated; hardwood floors, tile bath; $5000 down; $50 per month.

1830—New 4-room bungalow; hardwood floors; $500 down; $30 per month.

5437—Lovely 5-room brick; tile bath; built-in features; well made; bargain.
**ADOLPHUS KLAUBER,**
**4559 Gravois. Riverside 0800.**

4916-18—New duplex brick; 5 rooms, bath; electric; hardwood floors, furnace; garage; rent $1020; price $8500. Terms.
W. APPEL, Agent, 3501 Gravois.
Open Monday evening.

6035—Good location; four-room frame bungalow; cozy; modern home; 1 block each of Watson. 1 block south of Arsenal.
E. J. SCHNEIDER, 5452 Gravois.
Riverside 3240.

**NEW, WELL-BUILT BUNGALOW, $6150.**
**3900 HARTFORD. OPEN 2 TO 5. $300 to $750 Down. Why Continue Rent?**
Fifty 5 rooms; Craftex walls, basket weave tile bath, pedestal stand. By all means see this cozy home.
**Roger-Weber, 3539 S. Grand. LAc. 9543.**

6047—5-room modern brick; owner sacrifice; will paint and

6048. WELZ 4642 Gravois Riv. 2080.

6050 (corner Ivanhoe)—Modern 5-room and sun parlor bungalow; extra large rooms; double garage. Price

**ALMER, 5441 Chestnut. CHestnut 8941**

**5434. 5462—5-room brick, tile bath, hardwood floors, garage; will sacrifice for quick sale; $1000 down; bargain. PRospect 2690.**

5448—4 and sunroom, modern brick; newly decorated; in perfect shape; just west of Kingshighway; owner sacrificing on account of sickness. **CHAS. F. WELZ, 4642 Gravois. Riv. 2080.**

**KINGSHIGHWAY, 5050 S. W.—Modern 6 rooms and bath; Kellastone; bungalow; price $6500; open for inspection; owner leaving city; will paint and paper to suit purchaser; sacrifice; will take small lot in trade. J. H. GUNDLACH, Tiffin Hilland 3464. (c)**

**5923 S. KINGSHIGHWAY.**
**BEST BUNGALOW BUY SOUTHWEST.**
Must sell this month; owner leaving city; 6 rooms, sunroom, hot-water heat; owner at a real bargain. Be sure to investigate. J. H. GUNDLACH, Tiffin Hilland 3464. (c)

**LANSDOWNE 5226 — 6 rooms, modern; 50x125. Riverside 6713W**

**7073 LANSDOWNE AV.**
**TWO-ROOM FRAME BUNGALOW.**
**ONLY $2000—LOT 35x125.**
**SMALL DOWN PAYMENT—BALANCE $20 MONTHLY.**
**MORRIS AACH R. CO., INC., 826 Chestnut**

**OPEN FOR INSPECTION TODAY**
6429 Lindenwood; new 5-room brick bungalow; crafter walls, electric; ready to

ship; modern. Priced low.
**Riverside 4310-11-12. 5471 Gravois.**

5439—6-room matt brick bungalow; breakfast room; garage in basement; (c)

1830—New 4-room bungalow; hardwood floors, $500 down; $30 per month.

5437—Lovely 5-room brick; tile bath; built-in features; well made; bargain.
**ADOLPHUS KLAUBER,**
**4559 Gravois. Riverside 0800.**

4916-18—New duplex brick; 5 rooms, bath; electric; hardwood floors, furnace; garage; rent $1020; price $8500. Terms.
W. APPEL, Agent, 3501 Gravois.
Open Monday evening.

6035—Good location; four-room frame bungalow; cozy; modern home; 1 block each of Watson. 1 block south of Arsenal.
E. J. SCHNEIDER, 5452 Gravois.
Riverside 3240.

**NEW, WELL-BUILT BUNGALOW, $6150.**
**3900 HARTFORD. OPEN 2 TO 5. $300 to $750 Down. Why Continue Rent?**
Fifty 5 rooms; Craftex walls, basket weave tile bath, pedestal stand. By all means see this cozy home.
**Roger-Weber, 3539 S. Grand. LAc. 9543.**

6047—5-room modern brick; owner sacrificing; will paint and

6048. WELZ 4642 Gravois Riv. 2080.

6050 (corner Ivanhoe)—Modern 5-room and sun parlor bungalow; extra large rooms; double garage. Price

**ALMER, 5441 Chestnut. CHestnut 8941**

**5434. 5462—5-room brick, tile bath, hardwood floors, garage; will sacrifice for quick sale; $1000 down; bargain. PRospect 2690.**

5448—4 and sunroom, modern brick; newly decorated; in perfect shape; just west of Kingshighway; owner sacrificing on account of sickness. **CHAS. F. WELZ, 4642 Gravois. Riv. 2080.**

**KINGSHIGHWAY, 5050 S. W.—Modern 6 rooms and bath; Kellastone; bungalow; price $6500; open for inspection; owner leaving city; will paint and paper to suit purchaser; sacrifice; will take small lot in trade. J. H. GUNDLACH, Tiffin Hilland 3464. (c)**

**5923 S. KINGSHIGHWAY.**
**BEST BUNGALOW BUY SOUTHWEST.**
Must sell this month; owner leaving city; 6 rooms, sunroom, hot-water heat; owner at a real bargain. Be sure to investigate. J. H. GUNDLACH, Tiffin Hilland 3464. (c)

**LANSDOWNE 5226 — 6 rooms, modern; 50x125. Riverside 6713W**

**7073 LANSDOWNE AV.**
**TWO-ROOM FRAME BUNGALOW.**
**ONLY $2000—LOT 35x125.**
**SMALL DOWN PAYMENT—BALANCE $20 MONTHLY.**
**MORRIS AACH R. CO., INC., 826 Chestnut**

**OPEN FOR INSPECTION TODAY**
6429 Lindenwood; new 5-room brick bungalow; crafter walls, electric; ready to

ship; modern. Priced low.
**Riverside 4310-11-12. 5471 Gravois.**

## 7018 PERNOD

Five rooms, bath and furnace, 2-car garage; $7000; terms; 4 per cent. See us for price and de-

**TUS HALLER R. CO., 807 Chestnut**

**7000—Beautiful corner, 50x149; modern; two-story; 5 rooms and dinette brick; 2-car garage and shrubbery.**

**6—Brand-new 5-room and bath bungalow; hot-water heat; garage. Open. 6—Brand-new 7-room brick; vitrolite bath; oak floors; 2-story, 6-room brick; garage. Open; fine neighborhood. 6—Brand-new, 2-story, 6-room brick; tile bath; garage. Can be purchased with a small cash payment and on easy terms.**
**A. A. CORNELISON,**
Chippewa and Nebraska. (c)

**6330—Modern, cottage, 4 rooms, bath; garage. PRospect 4104.**

**6437—4 rooms, modern; oak floors, tile bath, 2-car garage; low terms.**
**ROSEMOND INC.**
**6554 McCausland. OPEN 2 TO 5.**
New 5 rooms; living room across front; located one block south of Southwest av. Bargain at $5750; $500 to $750 down.
**Rengel-Weber, 3539 S. Grand. LAc. 9543.**

**6254 MAGNOLIA AV.**
Dandy, well-built 5 rooms, on one floor bungalow; strictly modern. Owner is anxious to sell or trade for place in Webster Groves. See it today.
WENZLICK, CHestnut 6900.

**WeWATSON**
MAGNOLIA, 6232
—5 rooms; furnace, tile bath; will trade.
**Riverside 1053**
**5463 Gravois.**

**5309 Robert; 4 rooms, bath, furnace, $750 cash; terms.**
**Riverside 1053**
**5463 Gravois.**

**MARMADUKE, 6628—New 5-room brick bungalow; hot-water heat; tile bath, large lot, street made. Open Sunday. Grand 2900.**
**AN BURDEAN REALTOR. LAc. 9092**

**MARMADUKE, 680—Modern 6-room matt brick bungalow; hardwood floors; tile bath; 2 Murphy beds; brick garage. (c)**

**MARQUETTE, 6626—Dandy 4-room frame, modern; garage; $4500.**
**THROWALD & ZOELLER, PRospect 5157.**

**MARDELL, 7082—4 rooms, bath, furnace; $6250; $600 cash; $60/mo.**
**SCHUETZ REALTY CO. 3548 S. Grand.**

**MULTZ, 5503—5 rooms, hot-air heat, furnace; complete and modern.**
**ROSEMOND INC.**
**6554 McCausland. OPEN 2 TO 5.**
**BRICK AND STONE BEAUTIFUL 4 ROOMS AND SUNROOM; ALL MODERN; breath of west; BLOCK WEST KINGSHIGHWAY; PRICE RIGHT; TODAY. BRANNER.**
**Riverside 5330.**

**NAGEL, 4004—Modern; 4 rooms, bath, fine floor; 2 upstairs; $7400; terms.**
**ROSEMOND INC.**
**6554 McCausland. Riverside 5990.**

**NEOSHO, 4853—6 rooms, modern bungalow; garage; side drive; $10000 cash. E. J. Schneider, 5452 Gravois. Riverside 3240**

**NEVADA, 4940 Nottingham; 5-room brick bungalow; modern in every respect; immediately located just west of Kingshighway.**
**Riverside 4310-11-12. 5471 Gravois.**

**NEVADA, 6027—6 rooms, hardwood floors, tile bath, furnace; 3-car garage; street and alley made. Owner.**
**WALTER JONES R. E. CO., 5546 Easton. Open Monday eve.**

## 7018 PERNOD

Five rooms, bath and furnace, 2-car garage; $7000; terms; 4 per cent. See us for price and de-

**TUS HALLER R. CO., 807 Chestnut**

**7000—Beautiful corner, 50x149; modern; two-story; 5 rooms and dinette brick; 2-car garage and shrubbery.**

**6—Brand-new 5-room and bath bungalow; hot-water heat; garage. Open. 6—Brand-new 7-room brick; vitrolite bath; oak floors; 2-story, 6-room brick; garage. Open; fine neighborhood. 6—Brand-new, 2-story, 6-room brick; tile bath; garage. Can be purchased with a small cash payment and on easy terms.**
**A. A. CORNELISON,**
Chippewa and Nebraska. (c)

**6330—Modern, cottage, 4 rooms, bath; garage. PRospect 4104.**

**6437—4 rooms, modern; oak floors, tile bath, 2-car garage; low terms.**
**ROSEMOND INC.**
**6554 McCausland. OPEN 2 TO 5.**
New 5 rooms; living room across front; located one block south of Southwest av. Bargain at $5750; $500 to $750 down.
**Rengel-Weber, 3539 S. Grand. LAc. 9543.**

**6254 MAGNOLIA AV.**
Dandy, well-built 5 rooms, on one floor bungalow; strictly modern. Owner is anxious to sell or trade for place in Webster Groves. See it today.
WENZLICK, CHestnut 6900.

**WeWATSON**
MAGNOLIA, 6232
—5 rooms; furnace, tile bath; will trade.
**Riverside 1053**
**5463 Gravois.**

**5309 Robert; 4 rooms, bath, furnace, $750 cash; terms.**
**Riverside 1053**
**5463 Gravois.**

**MARMADUKE, 6628—New 5-room brick bungalow; hot-water heat; tile bath, large lot, street made. Open Sunday. Grand 2900.**
**AN BURDEAN REALTOR. LAc. 9092**

**MARMADUKE, 680—Modern 6-room matt brick bungalow; hardwood floors; tile bath; 2 Murphy beds; brick garage. (c)**

**MARQUETTE, 6626—Dandy 4-room frame, modern; garage; $4500.**
**THROWALD & ZOELLER, PRospect 5157.**

**MARDELL, 7082—4 rooms, bath, furnace; $6250; $600 cash; $60/mo.**
**SCHUETZ REALTY CO. 3548 S. Grand.**

**MULTZ, 5503—5 rooms, hot-air heat, furnace; complete and modern.**
**ROSEMOND INC.**
**6554 McCausland. OPEN 2 TO 5.**
**BRICK AND STONE BEAUTIFUL 4 ROOMS AND SUNROOM; ALL MODERN; breath of west; BLOCK WEST KINGSHIGHWAY; PRICE RIGHT; TODAY. BRANNER.**
**Riverside 5330.**

**NAGEL, 4004—Modern; 4 rooms, bath, fine floor; 2 upstairs; $7400; terms.**
**ROSEMOND INC.**
**6554 McCausland. Riverside 5990.**

**NEOSHO, 4853—6 rooms, modern bungalow; garage; side drive; $10000 cash. E. J. Schneider, 5452 Gravois. Riverside 3240**

**NEVADA, 4940 Nottingham; 5-room brick bungalow; modern in every respect; immediately located just west of Kingshighway.**
**Riverside 4310-11-12. 5471 Gravois.**

**NEVADA, 6027—6 rooms, hardwood floors, tile bath, furnace; 3-car garage; street and alley made. Owner.**
**WALTER JONES R. E. CO., 5546 Easton. Open Monday eve.**

## BUNGALOWS AND COTTAGES For Sale — Southwest

**SCHLUMEYER, 4952—5 rooms, hot-air heat; 2-car garage; a real 5-story bungalow with all improvements; $7500.**
**HARTMANN-HEINRICH REALTY CO., 5800 Gravois. Riverside 2175.**

**SOUTHWEST, 6526—Bungalow, 6 rooms, modern; tile bath; $3500.**

**SOUTHWEST, 5974—Cottage; frame; 3 rooms, furnace; gas, electric; garage; lot 30x150; price $2850; terms.**
**TONY BURLEMAN, Realtor, LAc. 9092**

**SULPHUR, 2626 (across from Mason School)—New 5-room brick bungalow; 2 bedrooms, tile bath, furnace, hardwood floors, graniteoid basement, $7500; small cash payment and monthly, like rent; immediate possession.**
GEO. W. OTTENAD REALTY CO.,
808 Chestnut, room 206.

## INSPECT 2344 SULPHUR!

(6300 west, 2300 south); a new 5-room matt brick bungalow ($8500 class); to be sold at sacrifice figure by owner who wants action; choice property anyway you look at it. Phone
WENZLICK CHestnut 6900.
Or today Hilland 3244.

**WALSH, 4931—⅞ block west Kingshighway; all modern; if you want bargain for $8750 look at this. BRANNER. Riverside 5330.**

**WALSH, 4916—6 rooms, sunroom, hardwood floors, large closets, tile bath; see this beautiful home reduced to $12,500. STUESSE, REALTY CO., 3548 S. Grand**

**4925 Walsh; modern bungalow, splendid condition. Price just reduced for quick sale. $4500.**
**Riverside 4310-11-12. 5471 Gravois.**

**WATSON, 3341—Brick; tile roof, steam heat; double garage; bargain; open today.**

**6836 WISE—CHEAP.**
5 rooms, bath, furnace, double lot, 60 x125 ft.; very easy terms; phone for very low price.
**DIMMITT RICKHOFF BAYER,**
959 Telephone Bldg. Garfield 4710.

**NEAR WATSON RD.—3 rooms, bath; Holland furnace; asphalt street; lot 50x125; $3500.**
**VECKEL EARICKSON & CO. PRos. 0175.**

**WIESEHAN, 3244-46.**
**QUALITY CONSTRUCTION.**
Inspect these beautiful 5-room one floor 13-inch matt brick bungalows, all improvements and conveniences. Open 9-5.
**JOS. BOEHM, 3539 S. Grand. PRos. 5000.**

## 7462 WILLIAMS—$500 CASH
## 4 ROOMS—GARAGE

Beautiful 4-room bungalow; hardwood floors, tile bath, furnace; a real 5-story exceptionally easy terms; just east of Big Bend; 7 blocks north of Manchester; convenient to schools. See Mr. Martin on premises, 2 to 5.
F. J. CORNWELL R. E. CO., 111 N. 7th.

**NORTH of Manchester; 4 rooms, tile bath, 2-car garage, furnace; price $5700. Inspect F. J. CORNWELL R. E. CO., 111 N. 7th.**

**2035 YALE—4 ROOMS.**
Elegant bungalow of 4 rooms, reception hall, tile bath, furnace. Price $6500. Inspect.
F. J. CORNWELL R. E. CO., 111 N. 7th.

**NEW MATT BRICK BUNGALOW, $6500**
6218 Juniata; 4 rooms, built-in features; garage; near schools and churches; easy terms; open. PRospect 2222.

**NEW BUNGALOW—$5250.**
**5938 Juniata, 4 large rooms, hardwood floors, tile bath, built-in tub; wide space between houses; easy terms.**
**OLBERT REALTY CO., LAclede 9503. (c)**

**ONE REAL BUNGALOW**
**5851 Kansas.**
Prettiest 5-room place you ever saw; Woodlawn Park district; hot-water heat; hardwood floors; open Sunday 2 to 5.
STUESSE, REALTY CO., 3548 S. Grand

**BRICK COTTAGE—ONLY $4800.**
5510 Neosho; 5 dandy rooms; bath, furnace, paved street; bargain. Riverside 4772J.

**MOST COMPLETE IN CITY**
**OPEN TODAY**
3703-11 Chidaire. South on Watson to Mardell, ⅛ bl. east; 5 lovely rooms on 1 floor; glass-like ¼ floors; full tile baths and showers; massive rock foundation; 13" walls; hot-water heat; large lots; street made in Spring; don't fail to drive by. Price low. Phone
**DIMMITT RICKHOFF BAYER,**
959 Telephone Bldg. GArfield 4710.

**EVERY CONVENIENCE ONLY $7450 INCLUDES ICELESS REFRIGERATION; ATTRACTIVE MATT BRICK BUNGALOWS, 13-IN. WALLS, BEAUTIFUL TILE BATHS, 5-IN. HARDWOOD FLOORS, BRICK FIREPLACES, ROOMY CEDAR CLOSETS, BREAKFAST NOOKS, BASEMENT GARAGES; LOTS 32x150; SIDE DRIVEWAY; AT 6219 OLEATHA; OTHERS AT $6450; EASY TERMS; EIGHT BLOCKS SOUTH OF 6200 ARSENAL. TOWER GROVE CAR OR WATSON BUS. OPEN.**
**BELLIS, REALTORS. CHESTNUT 6058.**

**BEAUTIFUL NEW 5-ROOM BRICK BUNGALOWS; ALL ON ONE FLOOR; 13-in. walls, ⅛-in hardwood floors throughout; furnace, tile bath and shower bath; electric fixtures, shades; fruit and coal cellars; garage. 3167-69-71 Hampton blvd.; 1 block west of Tower Grove park; 6 blocks south of Arsenal st.; 1 block of buses; small cash payment only $9550; easy terms. See Jno. A. Franke, (c99) land 2314.**

**NEW BUNGALOW GOING AT A SACRIFICE PRICE OF $5950.**
1459 Sproule; 5 rooms, hardwood floors; tile bath; furnace. Open.
**GERKEN, 3155 S. GRAND. LAclede 8008.**

## Frame Cottages—3-4 Rooms
**$1700 TO $2950—EASY TERMS.**
99xx Meadow and 99xx Fern avenue.
**TOMBRIDGE AGENCY,**
Riverside 5700. 3318 Miramee st.

## This Can Be Bought Right!

On Wiesehan near Kingshighway, 5-room frame residence, with bath, furnace, garage. Owner moving to farm; will make bargain price of $5250. A real bargain. Box T-110 Post-Dispatch.

## Opportunity is Knocking
**MUST BE SOLD TODAY.**
## 6007 S. KINGSHIGHWAY

Best modern 5-room bungalow in city. Location can't be beat. Make offer today. Open 10 to 5:30.
**FEDERER, 2610 Gravois. PRos. 1519.**

## Best Buys South Side

**NEW 5 ROOMS. OPEN 2 TO 5**
**6467-6544 Southwest. $1000 Down.**
Don't fail to inspect these nifty new well-built bungalows. See by all means.
**Rengel-Weber, 3539 S. Grand. LAc. 9543.**

## OWNER SAYS SELL

4017 Nottingham, 7-room bungalow, hardwood floors, hot-water heat; a real home, on easy terms.
J. W. KERR R. CO., 109 N. 10th.
Main 2024.

## Five Rooms—One Floor

4030 Upton, matt brick; tile bath; hardwood floors, furnace, 2-car garage; 50-foot lot; $8000; terms. Key at 4029 Upton.
JULIUS HALLER REALTY CO.,
807 Chestnut.

## Southampton Bungalow Bargain

Six rooms, modern; will sacrifice for quick sale. Call or phone office.
SEBASTIAN REALTY BLDG. & INV. CO.
LAclede 8114. 3607 Hartford st.

## TWO REAL BEAUTIES
## 5608-12 FINKMAN

Two of the finest 5-room bungalows you ever saw. In fastest growing Finkman section South St. Louis. See them to appreciate their features. Kingshighway busses to Finkman (6000 south), 2 blocks west.
**FEDERER, 2610 Gravois. PRospect 1519**

## THIS IS A BUNGALOW BUY
**5525 MILENTZ**
Mighty pretty 5-room house, asbestos roof, every convenience, weather stripped, garage. Price astonishingly low.
**FEDERER, 2610 Gravois. PRospect 1519.**

## ONLY $500 DOWN

Balance like rent buys 3167-71 Ivanhoe; newbrick bungalows of 5 rooms; every modern convenience, durafloor in kitchen; close to public and parochial schools; ½ block from bus line; low price; 3 sold, 2 left. See them today! Open 2 to 6.
**DOERFLINGER REALTY. Victor 2222.**

## BUNGALOWS AND COTTAGES For Sale — Southwest

**3 BEDROOMS**
**6 ROOMS—EXTREMELY MODERN**
5024 Sutherland (Southampton) 50 feet, fruit trees, double garage; one block both schools, street car and bus facilities.
**SOUTHAMPTON CO.,**
**4301 S. Kingshighway. Riverside 3200.**

## Bungalow Bargain Hunters
**SEE THESE TODAY**
**PRICES AND TERMS TO SUIT YOU**
**OPEN 2 TO 5 P. M.**
5730 FINKMAN—Matt brick, dandy front and rear porches, 4 rooms, sun parlor, first space 2 rooms up.
5851-6057 Hampton—5-room brick bungalows; modern throughout.
**FEDERER, 2610 Gravois. PRospect 1519.**

## BEST VALUE IN CITY!

Price is $6200; away below true value; new 5-room, matt brick bungalow, on Tholozan, 1 block west of Watson bl.; porch and living room clear across front, brick fireplace; 2-car garage in basement. See this property today. Owner at Clayton and Big Bend. Hilland 3019. (c)

**West**

**KLAMO, 6344—Buy direct from owner, modern, 5-room bungalow; open Sunday.**

**ALAMO AV., RI POINTE. 6362.**
7-room bungalow; 2-car garage; bargain. Must sell. Call today. (c90)

**AMHERST TERRACE, 14xx — 5-room brick cottage; screened porch; convenience; terms; price reasonable. Cabany 3294W. (c90)**

**ARCO, 4311—4-room brick; furnace, bath; garage; quick sale; make offer. Riverside 5330.**

**BAYARD, 1316—Furnace; bath; bargain; only $5800. BRANNER. Riverside 5330.**

**BERTHOLD, 4074—6 rooms, 2-story brick, tile bath, hardwood floors, 2-car garage; lot 32x130; price $8500.**
**SOUTHWEST REALTY CO.,**
2315 S. Kingshighway. PRospect 2700. (c)

**BLENDON PL., 1132 (1 block west of McCausland)—4 rooms, sunroom, furnace, hardwood floors; garage; lot 41x130. Price $6850.**
**WILL C. WISSMATH, 2838 N. GRAND.**

**1114 BLENDON PL.**
**Reduced $1000. By All Means See This.**
5 rooms; sleeping porch; A1 condition. **"SURELY A BUY." CALL

# 2000 REAL ESTATE For Sale, Exchange, Wanted, and Bungalows, Cottages, Flats, Apartments, Residences, For Sale Today.



## FLATS, APARTMENTS, FOR SALE

### South

IOWA, 3242—4-5 and 5 rooms, bath and furnace; bargain.
SEBASTIAN REALTY, BLDG. & INV. CO. LAclede 8114. 3607 Hartford.

H. A. O'ROURKE INC.
OPEN FOR INSPECTION TODAY
3832 Iowa; new 4-4 single, just completed; very modern; Murphy beds. Reasonably priced.
Riverside 4310-11-12. 5471 Gravois.

W. WATSON
An Opportunity
1730 Iowa, 3-3 single, 2 baths, garage, newly decorated, all improvements in; terms; investigate.
Riverside 1053 5463 Gravois

JEFFERSON, 2839 S.—4-5 room single flat, modern; 3-car garage; price right.
CALL SCHNEIDERHAHN
PRospect 2020. Monday. (c)

**JUNIATA, 4127—4-5 rooms and sunrooms, bargain; terms. Riverside 4772.**

KEOKUK, 2816—3-3, bath; garage; hot-water heat; $6900; anxious to sell. Owner; upstairs; no agents. (c)

**KEOKUK, 3862—Just completed; modern 5-room double flat; a bargain at $16,500; will consider good vacant on South side. Call LAclede 4510.** (c62)

KEOKUK, 3941-47—New single flats, 5-5, tile baths, vitrolite walls, electric clocks, hardwood floors, furnaces, shades, screens, fixtures; 2-car garage; street and alley made; open for inspection today; terms. CHAS. F. WELZ, 4642 Gravois. Riv. 2080.

LAFAYETTE, 3904—Dandy 6 rooms, garage; owner downstairs; must be seen.

LAFAYETTE, 4129—Modern double, 3-3; good condition; make offer. Pkos. 4141.

LAFAYETTE, 40xx—5-5 room single; modern; steam heat; garage; a real bargain; will trade for single flat or vacant lot; make me an offer. Box W-349. Post-Dispatch. (c)

LAFAYETTE, 3924—Beautiful 5 and 6 room flat, hardwood floors, open heat; double brick garage; cut to $12,500.
JOHN H. ABBOTT, Realtor, 709 Chestnut.

LAFAYETTE, 4145-4-family, 4 rooms, sleeping porches, modern; rents $185. Bargain.
WILL C. WISSMATH, 2838 N. GRAND.

LEMP, 3311—4-6 rooms, bath; electric; in good location; price $6500; cash payment $500, balance on easy terms.

LOUISIANA, 3005—3 and 3; modern; double garage.

LOUISIANA, 3724 — Flat, 4-4, modern; owner instructed. (c99)

LOUISIANA, 50xx—Modern double, 6-6; condition. Mrs. Brown. PRospect 4141.

LOUISIANA, 3650—Single flat, 3-4, bath; direct floor plan.

LOUISIANA, 3810A—Single 4-3; sleeping; will sacrifice. PRospect 4141.

LOUISIANA, 4006—Single flat, 5-5 rooms, bath; garage; a big bargain. (c62)

**LOUISIANA, 3506—4-5 rooms, hot-water heat; double garage; A1 condition; near churches and schools; real bargain. Riverside 1414.**

LOUISIANA, 42xx—3-3 and sun rooms, mosaic throughout, with copper screens and gutters; a real modern bungalow investment and a beautiful home. TYler 0382.

McKEAN, 34xx—Single 5-6, baths, furnaces, garages; only $9550. Riverside 4242.

McKEAN, 3403—4-5 suite, with or without adjoining business lot; fronting on Gravois; a real opportunity.
BRANDTZ REALTY CO.,
3164 S. Grand. LAclede 3330.

McNAIR, 27xx—Single 3-3; nice lot; $5000; bargain. PRospect 4141.

McREE, 412—4-family, 4 rooms, tile bath, hardwood floor, strictly modern; rent $1920; make an offer. (c62)

**MAGNOLIA, 3306 MAGNOLIA AV.**
well built; excellent condition; bath; furnace; 2-car brick garage; also building in rear, good for workshop; 40x15.
KORTE, 110 N. 8TH. MAIN 4258.

**3130 MAGNOLIA—$16,500.**
A real corner double flat, 4 rooms, tile bath; no trade; look.
CHAUNCEY P. HEATH CO., Garfield 3165

### 3614 MARCELINE TERRACE
**4700 SOUTH GRAND.**
New 5-5 and 5-6 room single bungalow-style flat, tile wall bath, either hot-air or hot-water heat, school; price reduced to sell; easy terms; 19 sold.
G. W. STURMFELS, Builder. PR. 6672.

MAURY (near Shaw)—New double, 4-4, $16,500; bargain. LAclede 6449.

MAURY, 3130—Double, 3-3; also sun room; $2150; $450 cash. LAclede 6449

MENARD, 2208—Two 3-room singles, in excellent shape; good income.
EDWARD C. WAGNER,
3163 S. Grand. PRospect 1270.(c)

MERAMEC, 3850—Beautiful new bungalow; flat; 5-4; tile bath; cut-to; porch, brick sunroom; 2-car garage; must be seen to be appreciated. $11,850.

MICHIGAN, 2018—Double, 3-3, baths, furnaces; exceptional sale price. LAclede 6449

MICHIGAN, 61xx—Double 3-3, baths, water offer. Mrs. Brown. PRospect 4141.

MICHIGAN (near Cherokee)—Double, 3-3; bath. $11,500. PRospect 4141.

MICHIGAN, 4339—3-3; duplex; bath, furnace; price $8000 terms.
CHAS. F. WELZ, 4642 Gravois. Riv. 2080.

MICHIGAN, 4648—4-4, modern, new single; garages; a real buy; $9000 cash; balance easy; owner upstairs.
CHAS. F. WELZ, 4642 Gravois. Riv. 2080.

MICHIGAN, 35xx—Modern 4-4 double; tile bath, fixtures, pedestal washstands, hardwood floors, basement apartments, entrances; good rental district; rents for $170 month; owner must sell.
WENZLICK, CHestnut 6900.

MINNESOTA, 3515—Single, 3-3; price reduced; see owner. 2038 Minnesota.

MINNESOTA, 3929—Bungalow-flat; 5-5; bath, furnace, double garage. (c99)

MINNESOTA, 3345—Single flat, 2 and 3 rooms, bath. See KALKBRENNER, 2801 Cherokee st.

MINNESOTA, 4626—3-5 rooms, modern; single, 4-3 rooms, double flat in St. Hedwig's Parish. KREUZ-ZAPORSKI, 4720 Virginia. Riverside 4444.

### 4458 MINNESOTA AV.
Single flat; 3-4, baths, electric; nice corner location; terms.
TOMBRIDGE AGENCY,
Riverside 5700. 3818 Meramec st.

MISSOURI, 3420—3-3 single flat; 50-foot lot; suitable for coal and lumber yard.
GROSS, 1701 S. Broadway. Victor 0488.

**MONTANA, 3402—First cash buyer gets this; 3-3-2, bath; 2x11x50; $5800. Anthony's parish. WACHTER, Riverside 30616.** (c80)

NEBRASKA—Double flat, 3-3, modern; garage. J. Bodner. LAclede 6648.

NEBRASKA, 2311—Double, 4-4; nice lot; want bungalow.

NEBRASKA, 4054—Dandy single, 4-room efficiency; cheap; 2-car garage. LAclede 8333.

NEBRASKA, 3624—Single flat; 3-3 rooms, bath, garage. Real bargain.
See KALKBRENNER, 2801 Cherokee st.

NEBRASKA, 3919—4-4 rooms; furnace heat; all improvements made; lot 83x125; sell for $13,500.
E. G. HAMMEL, 3630 S. Broadway. (c)

NEBRASKA, 3506—Dandy 4-3 room single, bath, steam heat; 2-car garage; price reduced; this is a bargain. J. Bodner. LAclede 6648. (c)

**NEOSHO, 4225—New single 4-4, strictly modern; only $12,500; $2500 cash. Trade for lot or cottage. Riverside 4242.**

NINTH, 3216 S.—3-4 rooms, 1-car garage; very reasonable. LAclede 6449.

### 3224 N. DAKOTA ST.
3 and 4 rooms, bath, furnace; 2-car garage.
M. A. RUST & SONS REALTY CO.
MAin 4551. 816 Chestnut st. MAin 4552.

OHIO, 1624—3-4 rooms, bath; bargain for quick sale. PRospect 3882. (c)

OHIO, 3143—Single, 3-3 rooms, good location; owner.

OHIO, 2835—Single flat, 3 rooms, toilet 1st floor; 3 rooms, toilet, bath, 2d floor; 4-car garage; $5300. KOETTER-JOHNSON REALTY CO. 2624 Gravois. (c)

### 50xx BLOCK OLEATHA
Double 4-room efficiency; separate entrances; 2 garages; sell or trade.
FRANKEL, 213 Wainwright Bldg. Main 2383. (c)

OREGON—Flat; modern; 4 and 5 rooms. LAclede 1814. (99)

OREGON, 3218—4-5 rooms, tile bath, furnace, garage; owner.

OREGON, 32xx—Single 4-5; bath, furnace, barrels; $5000. (c99)

**OSAGE, 3448—3-4 room, bath, furnace; real bargain. Riverside 3274W.**

OSAGE (Near California)—Double 3-3; baths; $1 a barrel. PRospect 4141.

**OSAGE (Near Ohio)—4-8 rooms, furnace heat; electricity; excellent heating capacity; large garage; rental $720. Price $7000. Write J. Vornbult, 1086 South-west, Washington, D. C.**

OSAGE, 2850—3-3, well-built single; baths; streets made; owner sacrificing; must be sold. See owner.
ADOLPHUS KLAUBER,
4530 Gravois. Riverside 6800.

OSCEOLA, 3115—4-family apartment, 4 rooms, tile baths, steam heat, 4-car brick garage; this can be bought with small cash payment; owner, second floor west. Riverside 8492R.

OSCEOLA, 3805-09—See these before buying. Special offer for March only; 4-4 each; includes Norge refrigerators; 4400 block; double flats; price $13,000 each. Grand and 3900 block. Open for inspection. See owner.
CHAS. F. WELZ, 4642 Gravois. Riv. 2080.

## FLATS, APARTMENTS, FOR SALE

### South

H. A. O'ROURKE INC.
2912 Park; business property with splendid future; good income; investment. Priced low.
Riverside 4310-11-12. 5471 Gravois.

PENN, 1938—Double 3-3, garage 4 cars, inspect this bargain. PRospect 4141.

PARK, 1610—Single, 3-3, $4200. Owner 1614 Park. Down payment. (62)

3224 PORTIS AV.
Double flat; 3 rooms and sunroom; furnace heat, in good condition; price is right.
Jos. F. Dickmann, 3125 S. Grand. LAc. 0620

POTOMAC, 3959A—Will sacrifice 4-room bungalow flat on account of death; $6500 for quick sale. LAclede 9264. (c98)

QUINCY, 4021—Single, 5-5 rooms; modern. Phone LAclede 6745.
KALKBRENNER, 2801 Cherokee.

RUSSELL, 3662-64 — Double, 4-5; bath, steam heat; very reasonable.

**GROSS, 1701 S. Broadway. Victor 0488.**

W. WATSON
RUSSELL, 3904-06—4-5 double; modern; garages; priced to sell.
Riverside 1053
5463 Gravois.

4454 RUSSELL—5-5 bungalow-flat; steam heat; close to St. Margaret's and transportation; selling account death.
RENGEL-WEBER
3539 S. Grand. LAclede 9543.

SHAW, 41xx—Single, 4-4; baths; fine location; $6500. LAclede 6449.

SHAW, 40xx—4-family apartment; separate entrances; 4 rooms and sunroom; strictly modern in every respect; a real bargain; will trade for single flat or vacant lot; make me an offer. Box W-349. Post-Dispatch. (c)

SHENANDOAH, 2300—Double 3-3, bath; reasonable. Owner 4405 Grace. (c99)

2821 Sidney; 4-5 single, heat, tile bath; double garage. Attractive price.
Riverside 4310-11-12.
5471 Gravois

H. A. O'ROURKE INC.
SINGLE—S. Compton; 4-0; modern; real bargain. PRospect 4141.

SINGLE—3-3; large rooms; Salena; rent $4850. PRospect 4141.

SINGLE—4; south; modern; hardwood floors; garage; $8900. PRospect 4141.

SINGLE, 4-5; near Grand; hot-water heat; $7900. PRospect 4141.

SINGLE FLAT—4100 west; 3 large rooms, modern; garage; bargain. PRospect 4141.

SINGLE—Near Grand; 4709 south; 4-3; modern; big lot. PRospect 4141.

SOULARD, 219-221—Double flat. Inquire 223.

SPRING, 3430 S.—New, 4-4 room flat; strictly modern; garage; an exceptional bargain. LAclede 6648. (c)

STANSBURY, 2137—Single flat; 3-3 rooms, bath; electric. Price $6000. Real bargain.
KALKBRENNER, 2801 Cherokee.

TENNESSEE, 3504—Single; 4-4; modern; brick garage; make offer. LAclede 6449.

TENNESSEE, 3413—5 and 5 modern; tile baths; hot water heat and garage; no agents.

TENNESSEE, 3446—4 and 5 rooms, bath and furnace; bargain.

SEBASTIAN REALTY BLDG. & INV. CO.
LAclede 8114. 3607 Hartford.

TEXAS, 1717—House for two families; $100 down. TYler 1769W.

W. WATSON
3514 Texas; 3-3; priced right for quick sale; 2-car garage; west of Jefferson.
Riverside 1053
5463 Gravois.

THIRTEENTH, 1416 S.—Single 3-3 rooms, bath, electric; brick garage; $4500 cash.
GROSS, 1701 S. Broadway. Victor 0488.

THIRTEENTH, 2710 S.—6 rooms, bath; electric; furnace, 3 rooms, each 6-room; 2-car garage. (c99)

W. WATSON
5521 S. 37th; frame flat; 4-4; modern, good location; terms.
Riverside 1053
5463 Gravois.

THIRTY-EIGHTH, 4303 S.—New single; 4-4; large rooms; LAclede 6449.

TWELFTH, 2222 S.—Single 4-4; tile bath; 2-car garage. LAclede 6449.

**UTAH, 3927—3-3 modern single; excellent shape; consider 1 single flat in trade.**
KNOPP, Garfield 2643. (c)

VANDEEN, 4351—Single, 3; excellent condition; bath; garage; $770. LAclede 6449.

VIRGINIA, 3633—New double, 4 rooms, modern. Apply upstairs.

VIRGINIA, 36xx—Single, 3-3; baths, furnace. Mrs. Brown. PRospect 4141.

VIRGINIA, 34xx—Single; 3-3; baths, furnace; modern; all rented; terms, fixtures; bargain.

**VIRGINIA, 2331—Single 5-6 rooms, bath; good condition; make offer. NAERT.**

**33xx VISTA AV.**
4-5 single; furnace; 2-car garage; see this if you want good low-price flat.
WM. E. WEISBERG, 3204 S. GRAND.

### 4564 WICHITA
Fine 4-5 room flat, baths, separate furnace and 2-car garage; $9,500; terms.
HAUSCHULTE R. E. CO.,
2407 N. BROADWAY.

WILCOX, 4637—Single 4-4, up to date; price right. EVergreen 1795. (c)

WILMINGTON, 3641A—5-room single; bargain.

WILMINGTON, 921—5-5 modern; garages; bargain.

**CHAS. F. WELZ, 4642 Gravois. Riv. 2080.**

2640-2651 WINNEBAGO, COR. OHIO.
New 4-family flat; 5-5 rooms; 2 tile baths, entrances, hardwood floors, tile baths, shades, screens; price $19,500; $3500 cash, balance easy terms; will consider good vacant or small cottage in trade.
CHAS. F. BURDS, 1129 Granite Bldg.
Fourth and Market sts.

WISCONSIN, 29xx—Single, 3-4; bath, furnace. $6000. PRospect 4141.

WYOMING, 2808—Single, 4-3; baths; will trade 3-4 single. LAclede 6449.

WYOMING, 2104—Single; 3; modern; garage; bargain. Mr. Piper. PRospect 4141.

WYOMING—4-5 modern; one block Grand; St. Pius. Box T-398. Post-Dispatch.

WYOMING, 2835—Single 3-3; baths, garage; $6500. Mr. Altmayer. LAclede 6449.

**WYOMING AND NEBRASKA—2 flats; each 5-family, 3 rooms; a real bargain; rents $4260.**
A. F. GROEBL, REALTOR. Main 3120.

WYOMING, 3304—Roosevelt High School across street; single flat; 5 rooms; garage; streets and alley made; priced for quick sale, $11,600.
A selection of bungalows, flats and double flats.
E. T. WERNER, 6209 Gravois av.
Riverside 2927.

OWNER ENTERING BUSINESS WILL SACRIFICE—SEE TODAY
560 Eller; 4-4; bath; electric. Inspect and make offer.
RENGEL-WEBER
3539 S. Grand LAclede 9543

**BARGAIN DOUBLE—$14,500**
Well-built; modern; 3-3 rooms; has brick tile bath; hot-air heat. Murphy beds; rents for $132; terms can be arranged.
WENZLICK, CHestnut 6900.

**BARGAIN IF SOLD SOON—$5500.**
Dandy 3-3 single; just 1 block from Grand; bath, furnace; open heat.
WENZLICK, CHestnut 6900.

**4 BEAUTIFUL modern double 3-room flats; price, $16,500; these are bargains. Call LAclede 4510.** (c62)

**SHAW'S GARDEN SINGLE FLAT.**
4450 CASTLEMAN AV.
5 and 5 rooms, tile baths, hardwood floors, separate steam-heating plants, etc.; garage; bargain; owner moving. Get card from ALBERT G. BLANKE R. E. CO., 711 Chestnut st. MAin 3046.

**BARGAIN**
If sold at once; 5 and 5 rooms, 3674 Folsom av. See owner upstairs. (c99)

**SINGLE FLAT—$4,750 BARGAIN.**
6627 St. Vincent; lot 25x123; 4-5-2 rooms, bath; electric, etc.; 2-car brick garage; rents $90; a month; sacrifice price with very reasonable terms; a real buy.
MAURER-GHIO-BEFFA REALTY CO.,
3540 Olive st. JEfferson 8892.

**3-ROOM, 6-FAMILY BARGAIN**
4000 block on Blaine; close to great industrial zone and always rented; each flat with all conveniences; priced very low at $14,750; on easy terms. Phone WENZLICK, CHestnut 6900.

**ONLY $500 DOWN PAYMENT.**
2855 McNair; 3-family brick; good income; bargain at $4700. Riverside 4772J.

**REALLY CHEAP DOUBLE**
2846-48 MISSOURI
Four rooms; well located.
FEDERER, 2610 Gravois. PRospect 1519.

**OFFER WANTED.**
816 Geyer av. 2 buildings. Rent $960.
E. F. SENNINGER, Realtor, 722 Chestnut.

**$8900**
4153 Flad; 4-5, separate furnaces, 2-car garage; fine condition. HESSI AGEN-CY. Grand 5040.

**BARGAIN—ACT FAST**
Arsenal; 2-family 4-5, tile baths. Immediate admission appointment only.
MOYLE, Realtor. Garfield 2697. (c)

**FINE SINGLES REDUCED $2000.**
Foreclosure bargains, clear titles, 2 single flats, 5 and 5 rooms, tile baths, 39th and Miami.
CHAUNCEY P. HEATH CO. GAr. 3165.

## FLATS, APARTMENTS, FOR SALE

### South

**FINE SINGLE—CHEAP.**
4210 Castleman; 5-6 rooms; modern; 1-car garage; rents $95; one block from Shaw's Garden; car line; schools, etc.; can be bought right; terms.
WENZLICK, CHestnut 6900.

**REAL FLAT BARGAIN**
**2819 OREGON AV.**
3-4 single, double garage; can be bought right.
FEDERER, 2610 Gravois. PRospect 1519

**3 ROOMS, BATH—$500 CASH.**
2150 Stansbury; 2-family brick flat of 3 rooms, bath, furnace; in tip-top condition; a bargain and easy terms.
E. A. CORNELISON,
Chipnewa and Nebraska. PRospect 6212.

**BARGAIN SINGLE—$8500**
41xx Castleman; 5-6 rooms; modern; rents $90; owner leaving city, and will sacrifice.
WENZLICK, CHestnut 6900.

**SINGLE FLATS—$3250 EACH**
2 single plan brick flats, each has 3 and 3 rooms, electric, nice condition; inspect the two buildings, 2219 and 2221 Hickory, $6500 for both; consider vacant in payment. Owner, LAclede 7077.

**ALMOST IMPOSSIBLE**
To believe, but true, that you can buy our modern 4 and 5 room flat, with 2-car brick garage, in block from Rinsrhieh-way, block from Forest Park, in perfect condition, for $9900; no trade, and this is net price for quick sale. Box W-95. Post-Dispatch.

**OPEN FOR INSPECTION.**
5906-08 Arendes drive—Holly Hills—4 family 3 and 3 rooms, modern, tile baths, showers, indoor beds, steam heat and garages.

**C. ARTHUR FRENTROP.**
4145 S. Grand bl. Riverside 1881.

**EXCELLENT INVESTMENT**
5406 Cherokee; 4-4 rooms; hot-water heat; doctor's office attached; bargain for quick sale; rents $130 per month.
HOLLY HILLS REALTY CO.
5624 S. Grand. Riverside 7117.

**EXTRA SPECIAL**
3959 Botanical; very well-built flat of 6 and 7 rooms, tile bath, hardwood floors, double brick garage; phone and we will show you.
BUSH-BURNS. MAin 4527.

**BUY THIS DOUBLE.**
**4128-30 BLAINE AV.**
Dandy 3 rooms, new; trade for good vacant.
FEDERER, 2610 Gravois. PRospect 1519.

**MAKE YOUR OFFER**
**SINGLE—3624 MINNESOTA.**
5-6 rooms, bath, furnace; 2-car a bargain; admission by appointment. Call.
FEDERER, 2610 Gravois. PRospect 1519

**REAL OPPORTUNITY**
Well built modern 4-family flat, 5-6 rooms, on south side, near transportation; few minutes from downtown; upstairs rented; unfurnished rooms bringing in handsome revenue; reasonably priced; quick sale. Box W-353, Post-Dispatch.(c)

**DANDY FEDERAL BARGAIN**
**SOUTH ST. LOUIS.**
2719 McNair av., rents $42; cheap at $4500; price
ADOLPH K. FEINBERG R. E. CO.,
EVergreen 8762. 2914 N. Union bl.

**A SACRIFICE PRICE**
**3674 DOVER PL.**
Holly Hills district; beautiful 5-room flat; hot-water heat. Call for key.
FEDERER, 2610 Gravois. PRospect 1519

**DEVONSHIRE.**
Modern, up-to-date single flat; 4 rooms, in-a-door bed, large living room, steam heat, screened porches; garage, with lot 35x125.

**4448 RUSSELL.**
Single 5-room flat; very modern; large stone porch in front; fruit cellar under; screened rear porches; steam heat.
WENDOVER REALTY CO.,
Single 5-room good flat; hot-water heat; well built; large closets; rooms.
HENRY HIEMENZ REALTY CO.,
614 Chestnut. Chestnut 8453.

**A RING**
**WILL BRING**
**CHOICE LISTING**
Phone LAclede 9543
RENGEL-WEBER REAL WORKERS

**SOUTH SIDE BARGAINS**
South Compton; 4-4; modern; $11,500.
3622 Indiana; 3-4; $5800.
4508 Minnesota; 4-5; modern; trade.
3508 Miles; 5-5; modern; trade.
4426 Russell; 5-6; modern; $9600.
3966A Utah; 4-5 modern; trade.
STEVENS, 3548 S. Grand. PRos. 2322.

**NICE SINGLE—ONLY $5000**
**3023 RUTGER ST.**
3-4 rooms, modern; terms.
TOMBRIDGE AGENCY.
Riverside 5700. 3818 Meramec st.

### HOLLY HILLS FLATS
3837-41 Fillmore; exceptionally well built 5-5 single; steam heat; tile roof; garage; complete; one floor leased for 2 years; good buy; open today.
BRINKMAN-CORBITT, Riverside 3060

### FLAT JUST FORECLOSED
Under first deed of trust; new, modern; 2-family, 4 rooms; 39xx Potomac st.; owner's home loss, your gain; terms; a sacrifice.
WOLF-SOLOMON REALTY CO., Main 1858.

### NEW FLATS
### 3761-63 KEOKUK ST.
5-5 singles, modern, tile wainscoting in bath; hardwood floors; decoration; a dandy home and investment; terms.
FEVDT, 3321 S. Grand. LAclede 3841.

### NEW SINGLE FLAT
3695 Marcelline (ex. 4600 south on Grand); 5-4, tile bath; strictly modern; open all day.
SEBASTIAN REALTY, BLDG. & INV. CO.
LAclede 8114. 3607 Hartford.

### SHAW AV. SINGLE
3943-45 Shaw; an exceptional flat of 3 and 5 rooms, hardwood floors, steam heat, tile and marble baths; 2-car garage; lot 35x175; all improvements. Get card of admission price, etc., at
ALBERT G. BLANKE R. E. CO., 807 Chestnut.

### HOLLY HILLS RESIDENCE
**3889 FEDERER PL.**
Seven large rooms; vapor heating plant; one of the finest in this section; concealed radiators; tile bath; unusually well built; for card of admission.
FEDERER, 2610 Gravois. PRospect 1519.

### SINGLE FLAT—MUST BE SOLD AT ANY PRICE.
**3518 UTAH ST.**
5, 6 and 3 rooms; right off Grand.
FEDERER, 2610 Gravois. PRospect 1519.

### 2 WONDERFUL DOUBLES
**ALFRED AV.—SHAW TRACT**
New, 4 large rooms, fine examples of superior designing, construction and equipment; separate steam-heating plants; 4-car matt brick garage; location overlooks Shaw's Garden; priced very low. WENZLICK, CHestnut 6900. On today, Hiland 3244.

### Tower Grove Park Single
**OPEN ALL DAY.**
5-5 rooms, modern; steam heat, double garage; 1½ block from park; owner is sacrificing; $11,500. LaclEede 6449.
Jos. F. Dickmann, 3125 S. Grand. LA. 0620

### REAL BUYS
**SINGLE FLATS**
2661 Nebraska; 5-5 rooms.
1806 California; 5-6 rooms.
26xx Potomac; 5-5 rooms; for price and terms.
HARRY J. EWERS RLTY. CO.,
3190 S. Grand. PRospect 2020. (c)

### Best Built Flat in Tower Grove Heights—4245 Hartford St.
Without question the best-built flat in this district; 4-5 rooms; hot-water heat; owner will sacrifice; make us your offer.
FEDERER, 2610 GRAVOIS. PR. 1519.

### VERY CHOICE SINGLE
**4473 GRACE.**
Corner of Nosbig, 1 block from Grand; very best of materials in this fine 5-room flat; Vitrolite baths; it's different; it will appeal to you if you are interested in a flat, see this; open.
FEDERER, 2610 Gravois. PRospect 1519

### NEW BEAUTIFUL HOLLY HILLS FLATS 5913-25 CORONADO
Four of the finest 4-room matt brick flats in the very attractive district, located just off Grand; schools, transportation; open for inspection today.
FEDERER, 2610 Gravois. PRospect 1519.

### BARGAIN AT $9000
3003 Sidney; 4-4; tile bath, furnace, new roof. Admission by card only. Victor 0834R.

### SOUTH SIDE FLATS
2644 Tennessee av., dandy 4 and 5 rooms, hot-water heat, garage.
4843 Nebraska av., nice 3 and 4 room, furnaces, garage.
1929 Victor st., splendid large 4 and 5 rooms, bath, furnace, 50-foot lot, 4 garages.
3420 Chippewa st., must be seen to be appreciated, 4 rooms, kitchenette and bath floor, hot-water heat.
HAASE REALTY CO., 921 Chestnut st.

## FLATS, APARTMENTS, FOR SALE

### South

### SOME BARGAINS
**DOUBLE FLATS.**
3715 Winnebago; 3-3 rooms, modern.
3314-16 Ann st.; 3-3 rooms, modern. Call PRospect 2020 Monday.
HARRY J. EWERS R. E. CO.,
3190 S. Grand. (c)

See These Today!
3820 and 3826 Fillmore St.
(IN HOLLY HILLS)
REAL SINGLE FLATS
Hartmann-Heinrich Rlty. Co.
5800 GRAVOIS AV. Riv. 2175

### Southwest

**ARSENAL, 3709—Your advantage, nice new single, 4-4 and sun room, modern; price cut $2000; small cash payment.**
DETERING, 3057 Gravois. PRospect 4334

CHIPPEWA, 4968—New single, 5 and 6 rooms, hot-water heat; low price; easy terms; must have card of admission.
A. F. GROEBL, Realtors, 722 Chestnut.

CLARA, 1223—5-6 rooms, modern; own-er upstairs; single garage. (c)

COLUMBIA, 6034—Bargain for quick sale; real home and income; single; only flat located on its kind in city; large lot; exquisite interior. Inquire downstairs. (c83)

DEVONSHIRE, 37xx—Single flat; 4 rooms and sun room, steam heat; 2-car garage; concrete side drive. $12,500; may trade for bungalow south or west. Box F-381. Post-Dispatch.

ELEANOR, 5923—Corner of Wilcox; 3 rooms and kitchenette, bath, furnace heat; $40; second floor south.
JAY KUHLMAN CO., 10th and Chestnut.

**FINKMAN, 5637—New 5-5, strictly modern, for sale; open Sunday. Bargain. LEE-SCHERMEN. PRospect 7830.**

FLAT—Extra good, 3-3 frame; must sell. Box A-75. Post-Dispatch.

FLAT—4-4 rooms; southampton; want to sell right now. Box T-244. Post-Dispatch.

FLAT—New, 5-6 room, 2-family; terms like rent; with small down payment, 5052 Linderwood. See Richardson. (c)

HAMPTON, 2728—4-4 room; modern flat; will trade for cottage. Call Harlen, PRospect 2020. Monday.

HANCOCK, 6837-41—2 strictly modern doubles; practically new; 4 rooms; all conveniences; a fine trade for vacant or old investment property.
Open Sunday, 2 to 4 P. M.
VEICKEL-EARICKSON R. E. CO.

ITASKA, 4922—Modern double, 3-3; garage; will sacrifice. LaclEede 6449.

KANSAS, 3205—3-5, modern; 3 years old; trade for vacant lot. Call
RENGEL-WEBER, 3539 S. Grand. LAc. 9543

KANSAS—Single 4-5, tile bath, roller beds. $5500; cash for equity. 3 blocks west Kingshighway; private party; bargain. Box W-213, Post-Dispatch.

KANSAS, 33xx—**KANSAS ST.**
4-4 room single flat; hot-water heat; hardwood floors, etc.; 2-car garage.
WM. M. WRABERGA, 3294 S. GRAND.

KINGSHIGHWAY, 5301—Corner; single 3-3, modern; $500 cash. LAclede 6449.

SOUTH KINGSHIGHWAY 6442—4 and 5 rooms, modern; $12,000.

KINGSHIGHWAY, 2711 S. — New flat; 5-5 rooms, with 2 real bedrooms, hardwood floors, hot-water heat, 2-car garage; a good price.
JOHN H. ABBOTT, Realtor, 709 Chestnut.

**KINGSHIGHWAY—$8500**
3-5 flat; garage; furnaces, baths, 2-car garage; fireplace alone worth $7500; opposite Flower Grove Park; get card of admission.
E. A. CORNELISON.

**RAU, 4948 Southwest. PRospect 4444.**

**LINDENWOOD, 5049—Here's a beautiful new 4-4, hot-water heat, vitrolite bath; must be seen to be appreciated; all day. LEE-SCHERMEN. PRospect 7830.**

LINDENWOOD, 5019—New 4-family flat with 2 and 3 rooms; annual rent $1800; price $12,750; terms.
ELLIS-HALLER RE. CO., 807 Chestnut.

LOUGHBOROUGH, 4049—New flat, 4-4; modern; price only $12,500; terms. (c)
Bodner. LAclede 6648.

McCAUSLAND, 3417—Corner Hancock; 6 and 3 rooms; flat; bath; electric; garage for 4 cars; corner lot 100 x165; all improvements made; may trade for double flat; cheap.

MAGNOLIA, 6253—4-3 rooms, single bungalow-style; tile roof, large screened porches, modern; new; sacrifice, $11,750.

MARDEL, 5043-47—Modern new, 5-5 room single; tile bath, shower, hot-water heat; tile roof; extra finishes.
RAY K. ROSEMOND, INC.,
3412 S. Kingshighway. Riverside 5885. (c)

**MURDOCK, 4833—Single 4-4, Murphy beds, hardwood floors, 2-car garage; a real buy. KNOPP, Garfield 2643.** (c)

NORTHAMPTON, New double, $17,500; half block west of Kingshighway; 2 separate entrances; all rented; terms. Riverside 3060

NOTTINGHAM, 4012—5-5, sun room, hot-water heat, hardwood floors; 3-car garage.
STUESSER REALTY CO., 3548 S. Grand.

PERNOD, 49xx—New 4-family flat; 4 rooms; modern; separate entrances; brick garage; will consider small cottage in part payment. GLICK, Realtors, 500 Chestnut. Main 4182.

**RHODES, 5567—Three flats, modern; 4-4; 5-5 rooms; street, alley made; $12,500; open today. BRANNER, Riverside 5330.**

SINGLE FLAT—In Southampton; very little cash required; 5 rooms, tile bath; look for yourself; don't put it off any longer.
JOHN H. ABBOTT, 709 Chestnut.

SOUTHWEST, 5655—New 5 and 5 single flat, hot-water heat, hardwood floors, tile baths, screened porches, weather-stripped throughout; gas stoves for laundries; 2-car brick garage; concealed coal bins; 3-car brick garage; strictly modern; opposite playground; owner on premises, will show you; price, $21,750; income from second floor, $70 per month; if you will give us a part free home; price $18,500.
THOLOZAN, 4081A—Beautiful new single in Northampton; 6 rooms and bath; modern; double garage; reasonable. (c)

**VOGEL CT., MODERN 4-4, $10,500.**
**4951 QUINCY. TILE BATHS, FURNACES, HARDWOOD FLOORS; HANDSOME INTERIOR; BRICK PORCH. BELLIS, CHESTNUT 6048.**

**NORTHAMPTON**
An attractive new 5-room single flat, 5045 Tholozan; can be bought with small cash; easy terms. See Richardson. (c)

**WASHINGTON, 4722—Modern double, 3-3; garage; will sacrifice. LaclEede 6449.**

**WEBSTER, 5205—3-5, modern; 3 years old; trade for vacant lot. Call**
**RENGEL-WEBER, 3539 S. Grand. LAc. 9543**

**WEST PARK, 4158—Double, 4-5 rooms, sun parlor; rental $3048; must sell to settle estate.** (c)

**MUST SELL 5022-24 McPHERSON**
4 and 6 rooms; 2-car brick garage; 2 hot-water heating plants; terms.
CHAUNCEY P. HEATH CO. GAr. 3165.

**4607 NEWBERRY TERRACE.**
Beautiful flat of 5 and 6 rooms; garage; steam heat; terms.
F. J. CORNWELL R. E. CO., 111 N. 7th.

**5833 VINA PL.**
**4-FAMILY APARTMENT FLAT.**
**SPLENDID INVESTMENT AND HOME. PRICED RIGHT FOR QUICK SALE.**
6 rooms and bath each; hardwood floors.
MORRIS AACH R. CO., INC., 826 Chestnut

PAGE, 50xx—Double flat, 6 and 7 rooms; 2-car garage. Dot A-165. P.-D.

PAGE, 3742—5-room single; $100 down; terms to suit. Lieber, 3413 Olive. (c99)

PAGE, 3929—4 and 4 room modern single flat; $5750.
MECHANICS REALTY CO.
3850 Easton. Lindell 3523.

**PAPIN, 4158—Double 4-5 baths, furnaces; rents $1776; $14,250. Will consider trade. Riverside 4242.**

PLYMOUTH, 3842-44—Flat; four-family brick; 5-6 rooms each; baths, furnaces, hardwood floors, porches; $18,000.
GEO. J. WANSTRATH, 717 N. Chestnut.

ROBBINS, 6916 (1 block north of Page)—4-room efficiency single flat and garage; $8950. Cabanne, 5473W.

SEMPLE, 1327—6-6, exceptionally well-built flat; sunrooms, tile baths, sleeping porch; bargain; terms.

W. WATSON
SEMPLE, 1433—4-4 single; modern.
Riverside 1053
5463 Gravois

SHAWMUT, 1482—3-4 single flat, bath, hardwood floors, furnace. Offer wanted.
WALTER JONES R. E. CO., 5546 Easton.
PFrost 7634. Open Monday eve.

**SYRACUSE, 769—High-class 6-family modern; bargain for quick sale.**
BRANDTZ REALTY CO.,
3164 S. Grand. LAclede 3320.

TAYLOR, 925 S.—A rare bargain in a new 4-family flat; 4 rooms; hardwood floors, tile baths; 2-car garage; very large lot.
JOHN H. ABBOTT, Realtor, 709 Chestnut.

### 5348 WELLS—SINGLE FLAT
5 and 6 rooms, hardwood floors, hot-water and hot-air heat; 2-car garage; lot 50x231.
Call Chestnut 4345.
EUGENE J. ALTHEIMER, WILLIAMS & CALMER, INC., 817 Chestnut st.

WEST PARK, 7225—4-family flat; 5 rooms, tiled baths; hardwood floors; somethign extraordinary, price right. See SCHWENKER REALTY CO., 819 Chestnut

## FLATS, APARTMENTS, FOR SALE

### South

**7101-03 ALAMO**
**OFFER WANTED**
On this attractive 4-family apartment, 5 rooms, bath, first floor; 4 rooms, 2 baths on second and third floors. For further information, call
GIRALDIN BROS R E. CO. 813 Chestnut.

**BUY 7119 AMHERST—SINGLE FLAT. BE YOUR OWN LANDLORD.**
Live in one, and with rentals help buy this 3 and 5 room flat, hardwood floors, separate hot water heating plants; every room well arranged, plenty light and ventilation; brick garage; 2-car garage; salesman there 2 to 5 p. m. today.
EUGENE J. ALTHEIMER, WILLIAMS & CALMER, INC.

ARLINGTON, 1416—4-5 rooms, single flat, modern; clean. FOrest

RESIDENCES FOR SALE — West

# See These Choice Residence Bargains

915 TUXEDO BL. (Webster)—5-room brick bungalow; exceptional large bedroom; 1-car garage; lot 50x140. ... (c)

823 BELLEVIEW AV. (Webster)—7-room residence; screened porch; 1-car garage; lot 75x140. ... (c)

700 YALE AV. (University City)—10-room residence; studio living room; 2 baths; 2-car garage; lot 55x140. ... (c)

9737 ARGYLE (Overland)—6-room brick bungalow; 2-car garage; lot 50x150. ... (c)

## UNION-EASTON TRUST COMPANY

5305 Easton — FOrest 1370

## WHERE DO YOU WANT YOUR HOME

ALGONQUIN LANE — SOUTHMOOR
FAIR OAKS — HAMPTON PARK

Homes in the finest residential sections of St. Louis. Every one is situated on an excellent plot of ground.

One home has 2 acres of ground, large studio living room, four bedrooms and other fine appointments; another one faces Algonquin Golf Club and has 8 large rooms—each one is ideal and a real bargain. See us for your home.

15 N. 8th — HAROLD E. WILLSON — GArfield 3742

Southwest

KINGSHIGHWAY FRONTAGE
3727 S. Kingshighway
11-room residence with 40 feet of ground on Kingshighway; ideal apartment site; can be bought for ground value. Jos. F. Dickmann, 3123 S. Grand. LAc. 0620

SHERIDAN, 3815—5 rooms; modern; large built-ins; garage basement, 75 feet; $5800; owner; make offer; no agents. ... (c)

LARGE CLIFTON HEIGHTS HOME
ONLY $6300
7 rooms; bath; furnace; garage; side drive. Large lot, 108x108; trees, shrubs. WENZLICK, CHestnut 6900. ... (c)

BEAUTIFUL SOUTHAMPTON HOME.
3 bedrooms, sleeping porch, dining room, hall and sunroom; hot-water heat; tile bath, separate toilet, 2-car garage; $6500. Right price. See before you buy. WENZLICK, CHestnut 6900. ... (c)

2318 LAFAYETTE
Near Jefferson; wonderful 14-room house with new hot-water heating plant; lot 110x150. Admit by card only. HENRY HIEMENZ, Jr. Co., 614 Chestnut.

4230 CLEVELAND
Comfortable 8-room residence; hot-water heat, tile bath; near Shaw's Garden and Public schools; reasonable terms. See owner on premises, or THAS. J. FLINN, Jr. Co. MAin 0451.

3652 CLEVELAND
Wonderful Home; See Today
The location, condition and appointments of this attractive 10-room residence will appeal to you. See to appreciate. Jos. F. Dickmann-Engel-Weber, 3539 S. Grand. LAc. 0643.

CONNECTICUT, 4018—3-room flat; substantial building; inspect this. KOENIG-Wainwright, Rear. CHestnut 8078.

CONNECTICUT WEST OF GRAND.
Choice 7 rooms; also 6 rooms, hardwood floors, tile bath, garages; low price. LAclede 8535.

CLEVELAND, 3825—Nine rooms, modern; double brick; garage; terms. Owner. (c99)

DOVER, 947—7 rooms, bath, hot-water heat; double garage. Riverside 3172W.

FLORA, 38xx—Elegant 12 rooms; 2 baths; hot-water heat, oil burner, Frigidaire, 2-car brick garage, living quarters above; price right for quick sale. GORDON E. & R. G. SCOTT, 800 Chestnut.

GRAND, 2236—12-room house; arranged for 3 families, 3-car garage; rent $70; must sell. Owner. (c)

HALLIDAY, NEAR GRAND—8-room modern brick residence; priced right. Call LAclede 0854 or Riverside 3814. (c)

HALLIDAY, 3134—7 rooms, tile bath, hot-air heat, complete, in a real location; will sacrifice.

HARTMANN-HEINRICH REALTY CO.,
5800 Gravois ave. Riverside 2176.

HARTFORD, 3854—7-room brick, tile bath, hardwood floors, side porch; $8000. GEO. J. WANSTEAD, 7714 Chestnut.

"No. 3262 Hawthorne Place"
"IN COMPTON HEIGHTS FAIRY"
Extra well built home, containing 12 rooms; all the latest improvements; sun parlor, etc.; finest woodwork; lot 100x200. HENRY HIEMENZ R. CO., 614 Chestnut. HOrest 0-1200.

HOBART—7-room brick, modern; garage; $4900. Box A-284, Post-Dispatch.

2318 LAFAYETTE
Near Jefferson; wonderful 14-room house with new hot-water heating plant; lot 110x150. Admit by card only. HENRY HIEMENZ, Jr. Co., 614 Chestnut.

3401 LONGFELLOW,
PRICE REDUCED
Beautiful 11-room brick residence; hardwood floors; garage for 2 cars. For card of admission, call

EDWARD L. BAKEWELL
118 N. 7th. CHestnut 5555.

LOUISIANA, 2355—32x125; corner 82-ft. lot; 11 rooms, hot-water heat, front and side entrance; 2-car garage; or exchange for cheaper. Owner, 4033 Castleman; brick residence; 9 rooms, heat, garage; large lot; reasonable terms. Riverside 4310-11-12. 5471 Gravois.

MA O'ROURKE INC.

CECIL PL., 4622 (near Kingshighway and Gravois)—Brick, 5 rooms, modern; electric, furnace; garage; price $6500, on terms.

WM. APPEL Agent, 3501 Gravois.

CLEVELAND, 3832—9-room residence; hardwood floors, tile bath, hot-water heat, double garage, in St. Margaret's Catholic parish. See owner on premises.

4230 CLEVELAND
Comfortable 8-room residence; hot-water heat, tile bath; near Shaw's Garden and public schools; reasonable terms. See owner on premises, or THAS. J. FLINN, Jr. Co. MAin 0451.

3652 CLEVELAND
Wonderful Home; See Today
The location, condition and appointments of this attractive 10-room residence will appeal to you. See to appreciate. Jos. F. Dickmann-Engel-Weber, 3539 S. Grand. LAc. 0643.

CONNECTICUT, 4018—3-room flat; substantial building; inspect this. KOENIG-Wainwright, Rear. CHestnut 8078.

CONNECTICUT WEST OF GRAND.
Choice 7 rooms; also 6 rooms, hardwood floors, tile bath, garages; low price. LAclede 8535.

CLEVELAND, 3825—Nine rooms, modern; double brick; garage; terms. Owner. (c99)

DOVER, 947—7 rooms, bath, hot-water heat; double garage. Riverside 3172W.

FLORA, 38xx—Elegant 12 rooms; 2 baths; hot-water heat, oil burner, Frigidaire, 2-car brick garage, living quarters above; price right for quick sale. GORDON E. & R. G. SCOTT, 800 Chestnut.

GRAND, 2236—12-room house; arranged for 3 families, 3-car garage; rent $70; must sell. Owner. (c)

HALLIDAY, NEAR GRAND—8-room modern brick residence; priced right. Call LAclede 0854 or Riverside 3814. (c)

HALLIDAY, 3134—7 rooms, tile bath, hot-air heat, complete, in a real location; will sacrifice.

HARTMANN-HEINRICH REALTY CO.,
5800 Gravois ave. Riverside 2176.

HARTFORD, 3854—7-room brick, tile bath, hardwood floors, side porch; $8000. GEO. J. WANSTEAD, 7714 Chestnut.

"No. 3262 Hawthorne Place"
"IN COMPTON HEIGHTS FAIRY"
Extra well built home, containing 12 rooms; all the latest improvements; sun parlor, etc.; finest woodwork; lot 100x200. HENRY HIEMENZ R. CO., 614 Chestnut. HOrest 0-1200.

HOBART—7-room brick, modern; garage; $4900. Box A-284, Post-Dispatch.

2318 LAFAYETTE
Near Jefferson; wonderful 14-room house with new hot-water heating plant; lot 110x150. Admit by card only. HENRY HIEMENZ, Jr. Co., 614 Chestnut.

3401 LONGFELLOW,
PRICE REDUCED
Beautiful 11-room brick residence; hardwood floors; garage for 2 cars. For card of admission, call

EDWARD L. BAKEWELL
118 N. 7th. CHestnut 5555.

LOUISIANA, 2355—32x125; corner 82-ft. lot; 11 rooms, hot-water heat, front and side entrance; 2-car garage; or exchange for cheaper. Owner, 4033 Castleman; brick residence; 9 rooms, heat, garage; large lot; reasonable terms. Riverside 4310-11-12. 5471 Gravois.

MA O'ROURKE INC.

CECIL PL., 4622 (near Kingshighway and Gravois)—Brick, 5 rooms, modern; electric, furnace; garage; price $6500, on terms.

WM. APPEL Agent, 3501 Gravois.

CLEVELAND, 3832—9-room residence; hardwood floors, tile bath, hot-water heat, double garage, in St. Margaret's Catholic parish. See owner on premises.

West

ABERDEEN, 27 — By owner, 7 rooms; well built. ... (c65)

ABERDEEN, 43—8 rooms; all canvased; 2-car garage; large lot; cash or admit. Call Bishop Realty Co. Main 3557.

AMHERST PL., 1280 (one block east of Hodiamont)—Fine, well-built home of 7 rooms; may trade for double 3-room flat. ... (c83)

## 1217 ARCH TERRACE

Two-story brick residence of 6 rooms, tile bath, hardwood floors, steam heat; garage; ideal for present owner; well show you through.

KEMPLAND REALTY CO.,
Clayton and Big Bend. Hiland 1019.

BALT, 1379—7 rooms; $74. Call owner, Forest 7140. ... (c)

BLACKSTONE, 1369 — Roomy 7-room home; bath, furnace, electric; double garage; in excellent order; $8350; owner must sell. ... (c)

BURD, 1360 — 9 rooms, double garage; hardwood floors, furniture; near Principia; income $150. Owner, FOrest 8231W. ... (c)

CABANNE, 6006—10 rooms; hot-water heat, etc., 30x125; open; want offer. John Grether & Co., 811 Int. Life bldg. ... (c62)

6014 CABANNE PL.—MUST SELL
Owner nonresident, says get offer; 100 x265; has 12 rooms, 2 baths; very easy terms; let us show.
HAFFNER REALTY CO.,
3120 N. GRAND. COLFAX 3425.

## 7667 CARSWOLD DRIVE

BEAUTIFUL WIDOWN FOREST HOME
New 2-story residence, Crafter walls, exquisite living room with fireplace, 3 bedrooms, colored baths; a bargain, $17,500. CHANCEY P. HEATH CO. GArfield 3165.

BEST BUY ON CATES AV.
Substantial 9-room brick, in choice location, 3600 block. See this. Can make price $9500, with easy terms, to quick buyer. WENZLICK CHestnut 6900.

CHAMBERLAIN, 3331—14-room residence for 2 families; rent reasonable. Frank H. Alexel. 2000 Market. ... (c99)

CHAMBERLAIN, 42xx—Clean-cut, 8 rooms, modern; garage; low price of $7500. LAclede 8535.

SPRING, 13 N.—7 rooms including part of furniture; rent $50. Edw. Lander, Lindell 4303. ... (c)

ST. VINCENT, 2847—8-room residence; double garage, can be bought at a bargain; location, near Shaw's Garden; suitable for car line, schools and churches; value protected; $9500 cash or terms. WENZLICK, CHestnut 6900.

## OPEN TODAY

1809 Oregon; 2-story, 6-room brick residence; made street; terms; will trade; price $8000.

SOUTHWEST REALTY CO.,
2215 S. Kingshighway. PRospect 2200

## $25 MONTH

Buys brick house on Wyoming and Pine; one 1465 Graham av.; one of $1,000 cash; two of Marcus. Also all eight cottages to sell. Must have $100 down. 510 International Life Bldg. CHestnut 4855 or Hiland 3127.

RESIDENCES FOR SALE — West

ENRIGHT, 4566—7 rooms, garage, fine condition; furnished if desired; great bargain. FOrest 6986W. ... (c)

GIBSON, 4526—7-room brick residence, with brick garage in rear for two; must sell at a bargain. Call GRand 4858W. ... (c)

6123 KINGSBURY
Fine condition; any reasonable offer. Apply owner. Phone CAbany 0212, or CHestnut 7376. ... (c99)

$750 CASH—1332 GOODFELLOW.
9 rooms; new floors, furnace; A1 shape. CHAUNCEY P. HEATH CO., GAr. 3165. ... (c65)

## 5138 KENSINGTON
ONLY $6800

This elegant little home, located in St. Mark's Parish, is a real bargain; now vacant; not much cash required to buy this property. Call for key at office.
GOLDMAN REALTY CO., 700 PINE.

## 6950 KINGSBURY

This fine home consisting of living room, dining room, sunroom, kitchen let floor, 3 bedrooms and bath 2d floor; maid's room and bath 3d floor; oil burner, garage; excellent condition; owner has purchased larger home. Admission by card only. Price $26,000.
HESSI AGENCY, GRand 7041. ... (c)

## 6151 Kingsbury

Modern 10-room residence; excellent condition. Priced for immediate sale. MAin 1954.
JAS. M. CARPENTER & CO.,
Liberty Central Trust Bldg. ... (c90)

## 2 LENOX

Beautiful 11-room residence, 3 baths, rooms, garage, perfect condition; for price and particulars see
ALBERT T. TERRY & CO., 823 Chestnut.

LEROY, 1353—One block north of 6900 block; 6 rooms and garage; modern; lot 50x139. $5750. CAbany 8478W. ... (c)

LEWIS PL., 4740—Brick bungalow; six rooms; brick garage for 4 cars; lot 35x190; price $10,000. Hodiamont car.
JOHN L. McDOWALL, 722 Chestnut.

LINDELL, 7201—9 rooms, hot-water heat, Frigidaire. See ZEREGA BROS. AGENCY 204 Title Guaranty Bldg. CHestnut 5881.

McPHERSON, 6000—8 rooms, 4 bedrooms, hot-water heat, hardwood floors, tile bath, 2-car brick garage, side drive, modern; price right. FRANK KRIEGS 3439 S. Jefferson. PRospect 2857.

MAPLE, 5718—8-room brick; fine condition; must sell. ... (c)

MAPLE, 5330—9 rooms, sell $7500; subject to $5500 first deed; $500 down payment. Box G-38, Century Research.

5584 MAPLE
Nine-room residence; frame; with all conveniences; with lot 90x125; facing Clara; choice apartment site.
HENRY HIEMENZ R. CO., 614 Chestnut.

## 5145 MAPLE AV.

Lot 30x127; beautiful residence of 9 rooms, tile bath, furnace; excellent condition; terms.
C. J. CORNWELL R. E. CO., 111 N. 7th.

## BE SURE AND SEE 5333 MAPLE AV.

It is one of those wonderfully well-built homes; first floor has large entrance hall, 3 large rooms and kitchen; second floor has 3 good-size bedrooms and bath; separate toilet and bath; third floor, 2 bedrooms; hot-water heat, oil burner, hardwood floors; side drive and 2-car garage; lot 50x185. Get card of admission from MISSISSIPPI VALLEY TRUST COMPANY 4th and Pine. Main 3640

MARYLAND, 42xx—$500 cash, balance like rent, buys 8-room residence; bath, furnace; in A1 condition.
MULLIN-WALTERS REALTY CO.

7038 MARYLAND—BARGAIN.
MARYLAND TERRACE—OPEN SUNDAY.
FINE NEW 8 ROOMS, TWO BATHS.
Owner leaving city, will sell this clean cut beautiful; look; a real home; $22,500. Terms. Open today.
CHAUNCEY P. HEATH CO. GArfield 3165

4212 MARYLAND AV.
8 rooms, 3 baths, hot and cold water in bedrooms; hardwood floors and tile walls throughout; woodwork newly finished; suitable for a high-class rooming house; can be bought on easy terms; small payment down and the balance like rent. Open for inspection.
WM. REMMERT, Parkview 2202 and 7763

MELVILLE, 434—Ames place; beautiful 2-room; will sacrifice. ... (c99)

NORTHMOOR, 7001 (corner of Big Bend and Northmoor, 1 block south of Forsythe)—8 rooms, 2 large baths, large lot, 80x110; modern in every respect; fireproof garage for 2 machines; will sell on easy terms to close an estate. Inspect Sunday, or for further information, call
WM. J. ABBOTT RLTY. CO., 806 Chestnut

PAGE, 4051—9-room residence. Owner, 3724 Easton.

PAGE, 35xx—Two 10-room residences; big furture; cheap. Lindell 4304R.

4526 PAGE—$6000
8-room brick house, vacant and in need of general repairs; lot 28x165; owned by estate; must be sold; see it and make best offer. Main 2312.
JOHN L. McDOWALL, 722 Chestnut.

PERSHING, 5927—7 rooms; modern; hot-water heat; bargain.

PERSHING, 6323—Buy from owner; save agent's commission; modern 8 rooms, 2 baths, shower; leaving city. For admission, phone CAbany 2198.

PERSHING, 7019—Seven rooms, sleeping porch, slate roof, 13-inch walls; metal weather stripped; hot-water heat; convenient to transportation; price right.
REAL ESTATE MORTGAGE TRUST CO.,
1000 Pine. Telephone Bldg. CHestnut 8880.

## MAKE AN OFFER 5816 PERSHING

Beautiful 7-room house; hardwood floor; very modern, with oil burner; 2-car garage.
SHUCHART REALTY CO., 814 Chestnut.

MISSISSIPPI VALLEY TRUST CO.

## 415 POLO DRIVE (Country Club District)

Very attractive 9-room residence, complete in the smallest particular; tile roof. This residence is only one year old. First floor has elegant living room with Moorish colonades, dividing it from entrance hall; open fireplace in living room; sunroom; kitchen finished in white enamel and large pantry. Second floor has four master bedrooms, 2 bathrooms with shower attachments in each; tile floor and walls, mirrors in doors. Attic has maid's room, bath, storage room and cedar closet. Garage for two cars in basement; stationary tubs and toilet. Walls of first and second floor finished in ornamental hard plaster. Private park at rear of property. Object in selling: owner leaving city and cute price for quick sale. Admission by card only. For further particulars or appointment to inspect property, call at office of
MISSISSIPPI VALLEY TRUST CO., Agent
(at Hanley and Widown.)
4th and Pine Sts.
Main 3640

RAYMOND, 5068—10-room residence, tile bath, shower, hot-water heat, newly decorated; 2-car brick garage.

RESIDENCE—Only $4700; 5 rooms, modern, frame; west. Parkview 6743M.(c)

RESIDENCES FOR SALE — West

## 7241 Princeton—New

Beautiful new residence in University Park of 6 rooms; 2-car brick garage; every convenience; inspect. Must take clear lot as part pay.
J. CORNWELL R. E. CO., 111 N. 7th.

RESIDENCE—Hill crest; beautiful 7-room bungalow; leaving city; bargain. Box T-140, Post-Dispatch. ... (c)

RESIDENCE—Bargain; $8100; 11-room; 2 baths; hot-water heat. Box T-405, Post-Dispatch.

RESIDENCE—Maryland ter.; 4 bedrooms, 2 baths, 2 maids' rooms, 3d floor, oil burner; strictly modern; must sell; only $15,000; take $13,000. Box A-180, P-D.

RESIDENCE—Washington ter.; most beautiful home in city; cost over $100,000; owner, dying; will sacrifice; should be sold today; can be purchased at the biggest bargain ever offered by anyone; price too low to quote. Phone CAbany 8973W before 3 o'clock.

SOMERSET DRIVE, 7440 (beautiful Moorland Home)—7 rooms and reception hall, 3 baths, studio, living room, fireplace, hot-water heat with oil burner; refrigeration; 2-car garage; owner must sacrifice; salesman on premises today.
OBERSON & R. G. SCOTT, 800 Chestnut.

SPALDING, 5109—Well built 7 rooms; 2 bath; garages, sheds, large yard, extra lot; all improvements; ideal place for contractor or builder; reasonable. ... (c)

1458 STEWART PL.
Brick residence of 6 rooms; tile bath; electric furnace; large lot; 2-car garage; price reduced; terms.
C. J. MILTENBERGER, 14 N. 8th st.

1217 SUNSET—Richmond Heights; Six rooms, breakfast room, tile bath, steam heat; garage; large lot; price and terms attractive. ... (c)

PARK SAVINGS TRUST CO.

SMALL DOWN PAYMENT
BALANCE LIKE RENT
## 7549 TEASDALE AV.

JUST A REAL GOOD
SIX-ROOM RESIDENCE
EXCELLENT LOCATION
OPEN SUNDAY
LE GRAND JONES, Inc.
Realtors. FOrest 6986W. 102 N. 7th Street.

TEMPLE pl., 1336—7 rooms and finished 3rd floor; modern and in good condition; out of town owner says sell; make offer. ... (c)

TANKER'S REALTY CO., Park 1803.
(In West End for 30 years.) ... (c)

1387 N. UNION—$12,500
Fine 10-room home; ground unrestricted; 3 baths; 2-car garage. Look.
CHAUNCEY P. HEATH CO. GArfield 3165.

## 7478 UNIVERSITY DRIVE

AN ASTOUNDING VALUE.
Just completed and a sacrifice at $17,500; beautiful sunroom, dining room, sunroom, kitchen and breakfast nook 1st floor; splendid rooms upstairs, hot-water heat; also beautiful home; see this sure; open 2-5 p. m. for inspection. May consider exchange for other property.
DIMMITT-RICKHOFF-SAYER.
930 Telephone Bldg. GArfield 4710

VASSAR, 612—Beautiful home, new, built for owner; 7 rooms, 2 baths, 2 baths, unusual living room, beamed studio room; exceptional location; 7100 west, just off DeBaliviere. Phone FAirview 7009 for appointment. ... (c)

VERNON, 5231—Modern home, newly decorated; double garage; 4 car lines; open; $9500; terms. Owner, Lindell 0379J. ... (c8)

VERNON, 5521—8-room brick residence; modern; owner moving; clear vacant; garage or farm. BLUMENFELD R. E. CO., 310 Title Guar. Bldg. Main 1600.

WASHINGTON, 4222—8-room house; hardwood floors, 3-car garage; want offer. Owner 523 Pendleton.

5231 WASHINGTON—MUST SELL
OWNER LEAVING CITY—WILL CONSIDER OFFER
10 rooms, 2 baths, garage 4 cars; a beautiful home; a sacrifice.
CHAUNCEY P. HEATH CO. GArfield 3165

WASHINGTON, 6248—Beautiful home in Parkview; mortgage $25,000; worth $35,000; owner leaving city; will trade; price $27,500; big cost bargain even; 8 rooms, 3 baths, sleeping porch; 2-car garage; oil burner; Frigidaire. CAbany 8973W.

## 7114 WASHINGTON

Nine rooms, steam heat, garage for 2 cars, all construction; interior wonderfully arranged for comfort and convenience; grounds landscaped and planted. Card of admission, no agents.
REAL ESTATE MORTGAGE TRUST CO.,
1000 Pine. Telephone Bldg. CHestnut 8880.

## 6941 Washington

Magnificent home; 10 rooms, 3 baths, brick garage; lot 150x192.
ALBERT T. TERRY & CO., 823 Chestnut.

## Washington Av. at West Point

Three lovely homes of 6 rooms and bath, lavatory on first floor, 2-car brick garage; every modern convenience including basement garage. These homes are under construction, see them today; representative on ground.

C. G. JOPLIN REALTY CO.

PARKVIEW 4551 — 6635 DELMAR

## 4 Washington Ter.

This excellent home has just been placed on the market; contains 12 rooms, beautiful sunroom, 4 baths, electric refrigerator, hot-water heat, with oil burners; many other attractive features; lot 100x190; 2-car garage with living quarters above. Phone Main 4327 and we will gladly arrange for your inspection.
BUSH-BURNS, MAin 4527.

## 5280 Washington

Beautiful 11-room brick residence, with slate roof, hot-water heat, hardwood floors, three baths; lot 60x155; a real brick garage for 2 cars with 2 rooms above. Can be bought on terms.

## 5112 Washington

11 rooms, 3 baths; hot-water heat, hardwood floors; brick garage.

Edward L. Bakewell
118 N. 7th St. CHestnut 5555.

WATERMAN, 6055—Modern 8-room house, 2 baths, steam heated garage for 2 cars; will make low price for quick sale. Call CAbany 4903. ... (c99)

6963 WATERMAN, 11 ROOMS, 4 BATHS
A beautiful home, priced to sell; let us show you this home today.
CHAUNCEY P. HEATH CO. GArfield 3165

## 53xx Waterman

Magnificent house, thoroughly modern; splendid condition; reasonable price. For particulars see
ALBERT T. TERRY & CO., 823 Chestnut.

WESTMINSTER, 4727—Sacrifice; ten rooms, two baths; asking only $14,000; easy terms. Bargain.
CHAUNCEY P. HEATH CO., GAr. 3165. ... (c68)

## 7256 WESTMORELAND

MARYLAND TERRACE—OPEN SUNDAY
This beautiful 2-bath residence, 4 bedrooms, sunroom, beautiful big living room, at a sacrifice; $23,500.
CHAUNCEY P. HEATH CO. GArfield 3165

BIG BARGAIN can be had in 7149 Westminster pl., splendid 11-room modern home, 2 baths, hot-water heat, garage; open today.
ALBERT T. TERRY & CO., 823 Chestnut.

4404 WESTMINSTER PL.
COR. NEWSTEAD AND WESTMINSTER.
RESIDENCE WITH A BIG FUTURE.
SMALL DOWN PAYMENT.
14 ROOMS AND RECEPTION HALL.
3 BATHS AND EXTRA LAVATORIES.
HARDWOOD FLOORS AND FINISH.
2-CAR BRICK GARAGE; LOT 80x145.
MUST BE SEEN TO BE APPRECIATED
MORRIS AACH R. CO., INC., 826 Chestnut

## 5118 Westminster

Fine, moderate priced home, splendid condition; 10 rooms, 2 baths. For particulars see
ALBERT T. TERRY & CO., 823 Chestnut.

WESTMORELAND, 7103—9-room house. CAbany 8405W. ... (c83)

## 4331 WEST PINE

10 rooms, hardwood floors, tiled bath; slate roof; 2-car garage; canvased walls, 35x85 foot lot; excellent house.
WM. E. WRISBERG, 3204 S. GRAND.

## 4331 WEST PINE

Large home, suitable for rooming house and has a wonderful future as apartment house site; 16 rooms, 3 baths, 3-car garage. See at once; owner anxious to sell.
BUSH-BURNS, MAIN 4527.

MODERN HOME—WYDOWN FOREST.
(at Hanley and Widown.)
4 bedrooms, 2d floor; 3 on first; all newly decorated; 2-car garage. Ideal location; worthy of inspection. Get details.
REITZ, 6635 DELMAR BL.

HI-POINTE GARAGE,
6337 San Bonita; 6 large rooms, tile bath; well built; only $15,000.
CHAUNCEY P. HEATH CO. GArfield 3165

RESIDENCES FOR SALE — West

EXCLUSIVE WINDEMERE PL. HOME.
Wonderfully constructed; 9 large rooms, massive center hall; 4 tile baths; separate toilet. Must see to appreciate. Phone for card of admission.
WENZLICK, CHestnut 6900.

ONLY $6700—$1300 CASH.
Buys 1459 Temple pl., near Page; modern 8-room residence; garage; need action. Parkview 6743M. ... (c)

NEW MOORLANDS HOME
812 Roland, 8 rooms, 3 baths; sun parlor; beautiful trees.
WHITE REALTY CO., 710 Hamilton.

REAL BARGAIN
1322 Aubert av.; 8-room, slate roof residence; bath, electric, furnace, deep lot; see want your best offer.
KORTE, 110 N. 8TH. MAIN 4258.

9 ROOMS—$10000 CASH.
REDUCED TO $9000.
For quick sale. 18 Parkland place. Large sleeping porch, new hardwood floors, new furnace. A real bargain. See Sunday.
CHAUNCEY P. HEATH CO., GAr. 3165.

COMPELLED TO SELL HOME
Unforeseen circumstances make it necessary to dispose of my home immediately. 6 large rooms, bath and furnace; plenty of fruit and grapes; lot 100x234; terms; make an offer. 7035 Horner, near McCausland.

11-ROOM RESIDENCE, $7500.
4921 Page, exceptionally well built; will pay for self in short time.
REALTY LACLEDE 9563. (c7)

"READ THIS NOW"
$600 cash, $50 monthly, until paid; 5518 Cabanne; 7 rooms, bath, furnace; garage; $10,500.
SAVINGS TRUST CO. FOREST 8430

WYDOWN FOREST HOME—$14,500
7040 WALINCA TERRACE
Beautiful new 5-room home with fireplace, green tile roof; it's a beauty; terms.
CHAUNCEY P. HEATH CO. GArfield 3165

6-ROOM BRICK RESIDENCE—$4250
Sacrifice; owner must sell; rents $45; bath, furnace; West End location.
ADOLPH K. FEINBERG R. E. CO.,
Evergreen 8762. 2914 N. Union Bl.

ONLY $20,000—UNIVERSITY HILLS
8214 Warren; 8 rooms, 2 tile baths, two car garage; tile kitchen; a wonderful home at a real right price; look today; open.
CHAUNCEY P. HEATH CO. GArfield 3165

NORTHMOOR BARGAIN
BEAUTIFUL NEW 6 ROOMS, $13,750
7295 Northmoor drive; 50-foot lot; tiled wall bath; garage; terms; open today.
CHAUNCEY P. HEATH CO. GArfield 3165

7 ROOMS—ONLY $8,500
7322 TEASDALE—REAL SNAP
All condition; look today; open; 2 blocks south of Delmar; Hanley.
CHAUNCEY P. HEATH CO. GArfield 3165

WYDOWN FOREST BARGAIN.
4209 Kilpatrick ave.; 7 rooms, tile bath; new home; $16,000; terms.
CHAUNCEY P. HEATH CO. GAr. 3165.

MUST BE SOLD—OPEN SUNDAY
LOOK! 7118 WATERMAN.
Exceptionally well-built 9-room residence, arranged for two baths; sacrifice to close estate. Reduced to $17,000; want offer.
CHAUNCEY P. HEATH CO. GArfield 3165

NEAR WARREN-FLYNN SCHOOL
7111 Pershing av.; beautiful 7-room home, with sun parlor and sleeping porch, hot-water heat, with oil burner; garage; open today 2 to 5, or by appointment.
CHAUNCEY P. HEATH CO. GArfield 3165

PARKVIEW HOMES
6379 WATERMAN
10 rooms, 3 baths, sleeping porch, 2-car garage; excellent condition.
6349 WASHINGTON.
Two-story double house, 7 rooms, garage, oil burner, hot-water heat; bargain.
GIRALDIN BROS. R.E.CO., 813 Chestnut.

ATTENTION
YOUR OPPORTUNITY
SETTLING AN ESTATE.
$125,000 mansion can be bought for $87,500; completely arranged; fine condition; exclusive section. Answer this for immediate reply. Box T-372, Post-Dis.

BUY FOR PRICE OF GROUND.
6723 Mitchell (3 blocks north of Manchester); 9-room residence; bath, furnace, lot 110x150; bargain. Call Lefmann.
BUSH-BURNS, MAin 4527.

QUICK SALE DESIRED
730 YALE AV.
PRICE REDUCED TO $16,500.
2½-story English Colonial house; 8 rooms, 3 screened-in porches, 2 baths, oil burner, garage with side driveway; large lot; restricted district; convenient to stores, churches and schools.
MULLIN-WALTERS REALTY CO., Agents

SPANISH BEAUTY.
A beautiful 3-story Spanish building containing 8 rooms and 2 baths; owner, with 9 rooms and 2 baths, completely decorated; the first floor has 2 rooms and bath, and rents at $100; $2400 annually; located in most beautiful part of county; open by appointment; address Box T-61, Post-Dispatch.

Opposite Principia School
OWNER LEAVING CITY
5552 Page; 2-story brick residence; 6 rooms and sleeping porch, 2 baths, and oil burner; 2-car garage.
KEMPLAND REALTY CO.,
Clayton and Big Bend. Hiland 1019.

ONLY $14,500—JUST $14,500
Oil burner, incinerator, hot-water heat, oak floors in all rooms, tile bath with tile tub; 2-car garage. Lot 50x150; side drive; 5 rooms and hilliard room, 50xx Enright.
B. A. THOMPSON R. CO. PArkview 0141.

YOU'LL NEVER KNOW
How beautiful is this interior if you fail to see for yourself. Look what has been added new since livedin; elegant French tapestry and linen, ivory woodwork, oak floors, new nook, open 1 to 5. 1405 Goodfellow; vacant.
F. THOMPSON R. CO. PArkview 0141

BEAUTIFUL PARKVIEW RESIDENCE
On Washington, 8 rooms, 3 baths and sunroom and large sleeping porch; hot-water heat; metal windowstripped; tile bath, separate toilet; 2-car garage; beautiful yard; shrubs. Right price. Inspection by appointment.
WENZLICK, CHestnut 6900.

PARKVIEW
This beautiful home taken on trade for property farther out in the county. 9 rooms, attached garage; lovely lot; near Washington University. Priced to sell; shown only by appointment.

P.Arkview 4551 — 6635 DELMAR

9-ROOM RESIDENCE
1421 Shawmut place; this specially priced residence has 2 baths, 2 rooms of hardwood floors, tile bath, all woodwork finished in oak; also garage; will sell at real bargain.
GHERTNER REALTY CO., Realtors,
5515 Easton. CAbany 9131.

Well Worth Investigating
Beautiful 10-room brick and stone house; all large rooms, 2 baths; lot 60x132; 3-car garage; $1000 down, balance easy; see 5555 Maple.
FRANCIS PERRY RUTH, 110 N. 7th st.

Rooming House Opportunity
Three-story brick and stone house; 12 large rooms; hot-water heat; lot 45x132; double garage; suits 2 families or transportation half block; low price and easy terms. 5405 Vernon.
FRANCIS PERRY RUTH, 110 N. 7th.

LOOK.—ONLY $8100!
Real bargain; in fine location; near Principia; has 10 rooms; hardwood floors; new furnace; tile bath; 2-car garage; room dividers into 2-room suites; with running water in each. Phone
WENZLICK, or take to Hiland 3127.

COMFORTABLE HOME
6158 Westminster; 7 rooms, living room, dining room, kitchen, first floor; 4 bedrooms, second floor, hardwood floors throughout; tile bath; 2-car garage; terms if desired. Phone for card of admission. BUSH-BURNS, MAin 4527. (c83)

FINE HILLCREST HOME
107 Aberdeen; 9 rooms, 2 baths, double brick garage. Phone and we will show you. BUSH-BURNS, MAin 4527.

OWNER LEAVING CITY
7215 Cambridge, 6 large rooms, built for owner, who will sacrifice; 2-car garage; 2 baths; heat; 50-ft. lot; open Sunday.
CHAUNCEY P. HEATH CO. GArfield 3165

MUST SELL
703x Teasdale; 7 rooms; hot water, oil burner; tile breakfast room, maid's room; nice grounds; 30-foot lot; 2-car garage; cash, balance $80 month and interest. Hurry. PArkview 7870M. ... (c)

TWO GOOD BUYS
PRICE—QUALITY—LOCATION
6946 Pershing 8 rooms, sun room, double brick; garage; fine condition.
5 Radcliffe (Upcountry, north of Delmar); fine Colonial home; 9 rooms, tiled wall bath, with shower; brick garage. Price cut for quick sale.
BUSH-BURNS, MAIN 4527. ... (c83)

A REAL BARGAIN
7731 Country Club court, on Hanley rd., 1 block north of Wydown blvd.; located in one of the most beautiful residence districts around the city; 8 rooms, 2 tile baths, oil burner, incinerator, 2-car garage in connection with house; the walls are finished with Textone; every modern convenience; must be seen to be appreciated; terms if desired. Open for inspection.
WM. REMMERT, Parkview 2202 and 7763

QUICK SALE WANTED
5943 Maple av., 9 rooms, bath, furnace. 5951 Julian av., 6 rooms, bath, furnace. 5623 Vernon, 9 rooms, tile bath, furnace; all in good condition; very convenient neighborhood; see these today.
Jos. F. Dickmann R. Co., 623 Chestnut

RESIDENCES FOR SALE — West

## HOMES!

5160 Enright; 8 rooms, 2 baths, hardwood floors; garage; price $9000.

2248 Yale; well-built, 5-room bungalow; lot 37x122; open today; $8250.

4 Hortus court; 6-room brick; Colonial; sleeping porch and sun parlor; hot-water heat; see us for price and terms.

1036 Yale; 5-room brick bungalow; lot 32x133; price $8500.

5760 De Giverville; tile roof, 7 rooms; screened sleeping porch; lot 30x125; price $10,500.

7530 Delmar, 6 rooms, sleeping porch breakfast room, tiled walls in bath, sedan tub, hot-water heat, hardwood; 2-car brick garage attached to house; concrete driveway; price $13,000.

7132 Kingsbury (choicest section University City); 8 rooms, 4 master bedrooms 2d floor and 2 finished baths; salarium side front porch; maid's room in basement; 2-car garage; just listed; price $22,500; lot 50x175.

Manchester road (west of Denny); 3-story frame; 9 rooms, furnace, water, electric; splendid condition; over 10 acres; very low price or trade. Appointment necessary.

5323 Maple; 10 rooms, hot-water heat, 2 baths; 2-car concrete garage and side driveway; lot 50x175; a very fine home; price $14,500.

6054 McPherson; 9-room brick residence; hot-water heat; lot 97½x130; can arrange terms. See us for price and card of admission.

1287 Oak court (5900 west) and south of Page; 7 rooms, tile bath, furnace; lot 50x125; owner says "Sell."

5069 Raymond; 10 rooms, tile front porch, hardwood floors; finest fixtures; perfect condition; garage; lot 50x127.

For particulars call or phone
JOHN S. BLAKE & BRO., 815 Chestnut.

## FINE HOMES

22 Westmoreland Pl., 11 rooms, 4 baths.
xx Westmoreland Pl.
10 Portland Pl., 14 rooms, 5 baths.
6035 Forsythe, 12 rooms, 4 baths.
54 Vandeventer Pl., 14 rooms, 4 baths.
4715 Westminster, 10 rooms, 3 baths.
4642 Pershing, 12 rooms, 2 baths.
4538 Maryland, 12 rooms, 2 baths.
5725 Lindell, 12 rooms, 3 baths.
5532 Chamberlain, 14 rooms, 3 baths.
6306 Washington, 10 rooms, 2 ba

## LOTS FOR SALE—VACANT

### South

COMPTON, 3160 S.—44-foot front lot; 2-family, 3 rooms rear; $6250. Owner, 1228 Lafayette.

GOENER, 5737 (5700 south on Gravois)—Modern bungalow; unfurnished. MECHANICS REALTY CO., 3850 Easton. LIndell 3534.

HOLLY HILLS, ARENDES DR.—Facing Federer bl.; 50x125. PRospect 6623. (c33z)

LOT—50x244; 4160 Bates st. Inquire 1215 Lafayette.

LOT—Good, corner; on Gravois; $55 per foot. Phone Riverside 3917R. (c7)

LOT—Nice corner, 66x125 feet. Apply 4115 Loughborough.

LOT—With two-room cottage. Owner, 4408 Alaska.

LOT—With frame building; cheap. 4439 Gannett, Victor 0105.

LOT—72 ft. on Bates st., 125 on Grace av. Inquire 3938 S. Compton.

LOT—52x75 and house in rear, double garage; suitable for tea and coal business. 3134 Oregon. Inquire 2840 Arsenal.

LOTS—50 ft., near Grand; also University City; 60 ft. apartment sites; bargains; owner, 35 Arundel.

LOT—60x129; 2 rooms in rear; water; street made; sacrifice. 229 Nebit av., 9807 South Broadway.

LOT—200x125, south side Rutger, between Theresa and Carr land; factory site. GEO. J. WANSTRATH, 7174 Chestnut.

LOT—4th st., northwest corner Victor; 104x129; suitable for factory purposes; 1 block from railroad. OTTENAD REALTY CO., 808 Chestnut.

**THE profit is yours. Southwest corner Morganford and Alma ave.; lot 45x125 at $50 per foot cash. Buy now, don't wait.**
**DETERING, 3627 Gravois. PRospect 4334**

**MERAMEC, 38xx—35x120; good business location; street and alley made; cheap at $30000. LEE-SCHERMER, PRospect 2831.**

PARKWOOD PL., 65xx—35-ft. lot; some $40 per foot, street made; also other lots, 45 foot. 4070 Philip. 35 ft. corner lot. J. BODNER, LaClede 6648. (c)

PENNSYLVANIA—50x124; bargain; call at 1118 Osceola. Riverside 0280J. (c)

UPAH, 4161—36x125; street and alley made; only vacant lot in block; $1500; terms. LaClede 1240.

VACANT—40 ft.; in good location; near store; suitable for double flat.
**BARTH BLDG. & R. E. CO., 4149 GRAVOIS. LACLEDE 4820. (c)**

HOLLY HILLS.
Four double flat lots, 3 bungalow lots; all improvements. Call owner, Forest 0240 (c62)

**BUILDERS—SPECULATORS.**
**See this, 170x243, four street frontages; Meramec st., Spring to Olivia, runs through to Kingsland or Natural terms. LUPERACHER, CHestnut 8005.**

## GRAVOIS PARK
### $20 FOOT

**$50 cash and $10 month; gas, water, electric lights, sidewalks and macadam streets; one block west of Heege road and Gravois Bank; owner on ground.**

### Southwest

FACTORY SITE—Available to switch; close to Kingshighway; 20c per square foot. LaClede 1967.

**GOETHE, 51xx—35x125; street and alley made. $3000. PRospect 7830.**

LOT—35x133; Gresham av.; owner, S. Weller, 4222 Cleveland av. GRand 2603.

LOT—30 ft., Arsenal-Sawmill Park; limits st., just off Hampton bl.; make offer. Riverside 2202W. (c)

WATSON, 3341—18 lots; ras, water, gas or up to building line; good ground; bargain, for builders or individuals.

**LOT—35 foot fronton south side Mardel, east of Childress av., 450 per foot south. How can you pass this by? 6 DETERING, 3627 Gravois. PRospect 4334.**

LOT—Clayton and Gannett, southwest corner; 70x150; the best unrestricted lot now obtainable. Phone Lindell 9000. M. MENAMY R. E. CO.

LOUGHBOROUGH, 5400—2 35-foot; west of Gravois; desirable for singles or apartment.
4100 Eichelberger, 40-foot; alley made; desirable for frame bungalow. Riverside 7243. (c99)

MANCHESTER, AND CECELIA—N. w. cor.; 150x100; $35 foot; make offer. STUESSEL REALTY CO., 3548 S. Grand.

WALSH—30; lot east Macklind, $1100; terms. PArkview 1905. (c99)

**BUILDERS, ATTENTION!**
**440 feet, corner just north of Gravois in Afton, investigate, offer or price. BEN C. FINKE, REALTOR, Chest. 0703.**

MADE STREET—$25 PER FOOT, 25-foot lot, Arsenal, e. of Watson rd.; to close an estate will sell at $25 per foot. JULIUS HALLER, 300 N. Seventh.

**SOUTHAMPTON LOTS.**
We have several hundred feet on Delor st., just west of Macklind; nice location; all improvements in. Select yours today.
ROLAND A. WISE, 114 N. 7th. Room 211.

## Builders, Attention!

**367 FEET on HOFFMAN AV.; ALL IMPROVEMENTS EXPECT PAVED STREET WHICH WILL BE MADE THIS YEAR. TERMS WILL BE ACCEPT. GOOD SECOND DEEDS AS PART PAYMENT.**
**FRANK H. TOBEY R. E. CO., RIVERSIDE 4108.**

### West

DELMAR, 7100—800x195; sell cheap or trade. CEntral 5071. (c)

LOTS—2; 80 ft., 7400 west; may exchange. What have you. Box A-146. P-D.

**LOT—Hampton block, 176x260. Sacrifice Box T-417. Post-Dispatch.**

LOT—50 foot, in Dover Court; bargain, TYler 1769W. (c1)

LOT—In Moogland's addition; 80 ft. front. COlfax 1099J. (c99)

LOTS—Several; well located; ideal for builders; priced right.
**N. S. Homer INC., 706 CHESTNUT.**

LOT—50x150, or will divide; all conveniences; beautiful shade trees. Box A-241, Post-Dispatch.

LOT—Carson rd and St. Charles Rock rd.; take back second deed of trust for purchase price. Cabany 6363.

LOT—100x165, 25xx Wheaton, 8000 west; make offer, all improvements. Laird, 5214A Pauline.

LOTS—S. w. cor. Wydown and Skinker, fronting 70 to 120 feet, $90 to $115 per foot.
JOHN GRETHER & CO., 811 Int. Life Bldg.

LOT—I have 300 feet first-class, to exchange for deed of trust or apartment what have you?
JOHN SCHWENKER REALTY CO., 819 Chestnut.

LOT—168 feet on south side Cornell, corner Hanley rd.; fine south, near location for bungalows. Hoffelder, COlfax 3737.

**RESIDENCE LOTS—Lord av.; business lots; Dale av., between Tamm and Louisville; also bungalows, 6482 Nashville av.**

**RESIDENCE LOT—On the southeast corner Delmar and Central; 2 blocks west of Hanley rd.; 50x135; beautiful corner location. Will sell cheap this week.**
**GOLDMAN REALTY CO., 709 Pine.**

TEASDALE, 7340—50-foot lot; bargain; leaving city. Phone owner, PArkview 3466W. (c99)

WEST PINE, 3756—Wonderful location for many purposes; 60x213; owner wants a proposition.
HARRY SPECKING.

EDW. L. KUHS REALTY CO., Jn. 7800.

**WANTED, QUICK SALE**
For bungalow lot, south side of 75xx Washington, 50x138; make offer. Owner, Hland 0612. (c99)

**IDEAL HOME SITES.**
In beautiful Wydown Forest (at Hanley and Wydown); forest trees; all improvements in. Select yours today.
**REITZ, 6635 DELMAR.**

**A DANDY LOT BARGAIN, 50x246 $4433** Bartmer av., near Bell av., near Principia. Offer considered.
**ADOLPH K. FEINBERG R. E. CO.,** Riverside 8762. 2914 N. Union bl.

**BUILDERS' ATTENTION**
**500 feet near Forest Park; bargain; north side West Park avenue; just east of Hampton avenue; street made.**
**ALBERT G. BLANKE R. E. CO., 711 Chestnut. Main 3046.**

**VACANT LOT BARGAIN.**
7200 Lindell; 80x144.75 feet; 7100 Northmoor, 40x140, $67.50 foot; 7400 Northmoor, 60x160, $60 foot; Moorland drive, 40x175, $47.50 foot; 1100 Berland drive, 45x123, $42.50 foot; Purdue and Shoaleburg, 40x134, $40 foot. Send for our bargain lists of lots.
O'LOUGHLIN REALTY CO., Main 2356.

**EXTRA FINE BUILDING LOT.**
40x100, on Tulane, facing south, near corner of Purdue; level ground; very attractively priced.
WENZLICK. CHestnut 6900.

### LOTS
**Suitable for bungalows or flats, city and county. Call on**
**JOHN P. DOLAN REALTY CO., 6401 Manchester. Hland 2610.**

## IMP'VED PROPERTY FOR SALE

**$2800 BUYS** 6-room brick, small down payment; near Benton Park, rents $33; workman's chance; live down and rent used. Wm. Balak, 331 Primco Bldg., GArfield 1330.

## OFFER DESIRED

**1334-36 S. 9TH. 601-05 PARK; THREE STREET FRONT.**
**LOUIS H. WISSMANN R. E. CO., 119 N. 7TH ST.**

## IMP'VED PROPERTY FOR SALE

**IF YOU'RE IN THE MARKET FOR A HOME**
**Look at the Places Listed Below:**

6129 Esther av., 2-room frame..$1275
6321 Arthur, 4-room frame..... 1900
7077 Winona, 2-room frame..... 2250
6429 Hancock, 5-room brick..... 2650
6957 Lindenwood, 3-room frame 3500
7107 Lindenwood, 4-room frame 3750
6529 Smiley, 3-room frame..... 3900
6453 Bradley, 5-room frame..... 5000
6936 Hartford, 4-room stucco.... 5200
7129 Lindenwood, 5-room frame 5500
6931 Marquette, 4-room brick.... 6350
6436 McCune, 5-room brick..... 6500
6534 Thurman, 5-room brick..... 6500
7009 Hancock, 7-room frame..... 6800
6747 Bradley, 5-room frame..... 7000
7053 Marquette, 6-room stucco.. 8000
6821 Bradley, 5-room brick..... 8000
6818 Hancock, 7-room brick.... 8675
7020 Oleatha, 8-room brick..... 8750
6728 Bradley, 7-room frame..... 9000
6965 Oleatha, 5-room brick..... 9500
6431 Oleatha, 8-room granite.... 9500

**BAUER-LUSTKANDL REALTY CO.**
3275 Ivanhoe Av. Hland 4078

**INVESTMENT PROPERTY**
**RENTS $1500—PRICE $12,500.**
**5900 COTE BRILLIANTE.**
**STORE AND FLAT, NEAR WELLSTON.**
5 rooms, bath, furnace, garage. Ideal location for grocery.
**MORRIS AACH R. CO., INC., 826 Chestnut**

INCOME PROPERTY
BARGAINS
FOR CASH—NO TRADES
BUSINESS PROPERTY

Calvin and Shreve; northwest corner; 2 stores and 2 flats. Income $200 monthly. Well financed.

Union and Prange; northwest corner; small stores; brick garages. Union car line.

DOUBLE FLATS

3406-08 Clara av.; double brick flat; 4 rooms and bath each; all rented. Income $100 monthly. Good financing.

3205 Ashland av.; double brick flat; 4 rooms and bath each; new section near Union bl. Good transportation. All rented. Income $180 monthly. Well financed.

APARTMENT BUILDING

5516 Natural bridge av.; 12-family apartment. Best 4-room efficiency plan in St. Louis. Equipment includes gas range, refrigeration, Murphy bed and incinerator. Lot 65x115; 5 brick garages. Practically new. Excellent financing. Income $700 monthly.

Submit cash offer for equities in above property, or see Mr. Smith or Mr. Ebeling for lowest prices and details.

BIXBY & SMITH, INC.
1001 Locust Street

**6-FAMILY FLAT**
4008-10-12 Laclede; 3 rooms and bath; electric; good investment. Owner, JOST-MILLER R. E. CO., 113 N. 10th.

INCOME PROPERTY—Good; no agents; small equity to reliable party. Box W-333. Post-Dispatch. (c)

## RENTS $10,440

**34XX CABANNE AV.; 12-FAMILY, 3-STORY AND BASEMENT; FULLY OCCUPIED AND UNDER LEASES. WE HAVE A LOW PRICE ON THIS. TELL HARNGROVE & SPECHT, 112 N. 7TH ST.**

## REAL ESTATE—FOR COLORED

BELLEGLADE, 2612—3-room frame cottage; best condition; bargain; terms.
**WEST ST. LOUIS TRUST CO.,** LIndell 0461. Easton and Sarah. (•)

COOK, 3851A—Beautiful 4-5 room flat. LIndell 0416J. (c)

**2717 DAYTON, 10 ROOMS—$500 CASH.**
Two baths, two furnaces, garage; only $6,500. SILVERBLATT, 722 Chestnut. CHestnut 5803. (c53*)

GOODE, 1806—6-room brick bungalow; best type; tiled bath.
**WEST ST. LOUIS TRUST CO.,** LIndell 0461. Easton and Sarah. (•)

KENNERLY, 4416—5-room brick bungalow and garage; $500 down, balance like rent; price $5000.
DUBINSKY REALTY CO.
504 Wainwright Bldg. (•)

NORTH MARKET, 4457—7 large rooms, tile bath, steam heat, 4-car garage, only $250 cash and $36 monthly. SILVERBLATT, 722 Chestnut. CHestnut 5803.

SHERIDAN, 3045—3-family, 5, 4, 3, bath, furnaces; 4 brick garages; rent $3300; price $35500. Central 9253. (c)

WHITTIER, 2606 N.—3-room frame; best of condition; a bargain; terms.
**WEST ST. LOUIS TRUST CO.,** LIndell 0461. Easton and Sarah. (•)

**$300 CASH;** 2-family, colored; income $100; small monthly payments. No agents. Box W-334. Post-Dispatch. (c)

**GET OUR BOOKLET**
It explains real estate so you clearly. Read it through. It explains our plan for financing the purchase of a home on terms that are really easy.
MISSISSIPPI SAVINGS & INVESTMENT CO., INST. 808 Chestnut, room 302.

**McD—8-ROOM CORNER HOME—McD.**
3000 Flora; 8 rooms, bath; elec. trix; furnace; garage; price $6000; terms.
**McDONALD, 1111 Chestnut. MAin 0142.**

**MODERN 5 ROOMS**
4536 College; bath; hot-water heat, electric; 2-car garage etc.; very reasonable; exceptional terms.
**MAURER-GHIO-BEFFA REALTY CO.,** 3540 Olive st. JEfferson 8892. (•)

**BIG BARGAIN—23 PUPIL RENTS NOW.**
**1136-32-34 N. Leonard; 3 attached 7-room houses, baths and furnaces; see sure, then call YERSCHLEISER, CEntral 0606.**

**SMALL CASH PAYMENT BUYS NEW BUNGALOW**
4355 Cottage; 6 rooms, hardwood floors, tile bath, hot-air heat, 2-car garage; payments $40 month.
SACHAR & CANTOR, 4201 Easton, LIndell 3696. (c53*)

**FINE 5-ROOM FLATS, $1000 CASH.**
4220 North Market, 4280 West Belle pl., 4233 Cook; all have tile baths, hardwood floors, furnace, copper screens, 3 large rooms on each floor; stone front porches. Easy terms. SILVERBLATT, 722 Chestnut. CHestnut 5803. (c53x)

## FARMS AND FARM LANDS

### FARMS FOR RENT

BANCROFT, 5973—Farm; 5-room house; 8 acres; for truck garden or chicken farm; $40 monthly. Owner, 4932 Labadie. Forest 2760J. (c99)

FARM—And cottage; 15 minutes from city. 2739 Magnolia. (c99)

FARMS FOR RENT—Within 50 miles. Fisher, 7718 S. Broadway.

FARM—17 acres with buildings, 6 miles from Granite City. 2413 N. Broadway, GArfield 6802.

FARMS, several small farms to responsible Catholic farmers, near church and school. St. Louis County. Box F-57, P-D.

FARM—For rent; 100 miles St. Louis. High school; good land and poultry proposition right party. 84 Sandau, Webster Groves, Mo.

FARM FOR RENT—Near city, everything furnished; will pay some salary; state when and where farmed last; number in family. Box W-141, Post-Dis. (c99)

FARM—43 acres, Lemay Ferry road, route 61, at Mehlville, 4 miles from St. Louis city limits; 3-room frame house, barn, sheds, fruit trees; 35 acres in cultivation; $300 down, balance on crop. Apply Chas. L. Delbridge, 206 Walnut st., St. Louis, Mo.

FARM—43 acres, Lemay Ferry rd., route 61, Mehlville, 4 miles from St. Louis city limits; 3-room frame house, barn, sheds, fruit trees, 35 acres in cultivation; $300 down. Apply Chas. L. Delbridge, 206 Walnut st., St. Louis, Mo. (c99)

CHICKEN FARM—Watson rd.; 11 acres. PRospect 3245. 3924 Humphrey. (c)

### FARMS WANTED

**CLEAR FARMS Wtd.—For St. Louis income. See Schulte. Main 2852 OREON R. & R. CO., SCOTT. 800 Chestnut.**

FARM Wtd.—Within 50 miles of St. Louis; state details bargain for cash. Box W-238, Post-Dispatch.

**FARM OR TIMBER Wtd.—On river, 100 miles city. Webster vacant and cash. Box A-268. Post-Dispatch.**

FARM Wtd.—For grocery, market and building, at 2900 W. 20th, Granite City, Ill. Owner.

FARM Wtd.—9-room residence for exchange; well rented; good condition. 3747 Pillsbury.

FARM Wtd.—Couple wants 15 or 20 acres to rent, for poultry. Bunting, 2313 S. 13th.

**FARMS WTD.—FOR ST. LOUIS INCOME SEE SCHULTE, WITH OREON E. & R. G. SCOTT, 800 CHESTNUT.**

FARMS Wtd.—Have buyers for small farms, acreage, near city. Reiter, The Land Man, Arcade Bldg., Clayton, Mo.

FARM Wtd.—Will pay cash for farm. Box A-96, Post-Dispatch.

FARM Wtd.—Small; 20 to 40 acres; within 40 miles of city; give full particulars. Box W-13, Post-Dispatch.

FARM Wtd.—100 to 300 acres of rough land within 35 miles of St. Louis, suitable for use for recreation purposes; should be on a stream or well supplied with springs, and accessible to main road; give full details for reaching place, complete description of property and improvements, if any, and lowest price for all cash in first letter. Box D-8, Post-Dispatch.

**ATTACHED 6-room house, loan $1650; wants small clear farm for equity. TYler 1769W.** (c7)

**CLEAR FARM Wtd.—To $20,000; give choice Lafayette av. block. $35,000. Will prefer; send all particulars how to get there in first letter. Address John Johnson, 8405 Minnesota, St. Louis, Mo.** (c99)

WANTED—To hear from owners only; schemers and agents, save your stamps; 60 to 80 acres near good city; land about 20 acres pasture and timber; buildings must be good; state lowest price first letter preferred; send all particulars how to get there in first letter. Address John Johnson, 8405 Minnesota, St. Louis, Mo. (c99)

### FARMS FOR SALE

ACRES—115; cheap. Call 3900 S. Main.

FARM—Small, chicken; for rent, sale or lease. Riverside 5833J. (c99)

FARM—25 acres; 7-room house; Oakville. 7728 Vermont.

FARM—40 acres; a bargain; for cash only. 3900 S. Main.

FARMS—Own a farm in Minnesota, Dakota, Montana, Idaho, Washington or Oregon; crop payments or easy terms; free literature; mention state. H. W. Breyfogle, 134 Northern Pacific Railway, St. Paul, Minn.

RIO GRANDE VALLEY—40 acres, best irrigated, citrus land, 5 acres in grapefruit, improvements; bargain. Owner, Lee, COlfax 2587R.

**54 ACRES—Iron County; clear of debt; half mile of Lake Killarney; adjoins Boy Scout camp; owner wants bungalow or flat. BLUMENFELD R. E. CO., 310 Title Guar. Bldg. MAin 1609.**

### Arkansas

FARMS—Ozarks; 10 acres; near White River and proposed Dixie Lake; $100; $5 monthly. Zimmerman, 1502 S. 8th, Kansas City, Kan. (c99)

FARM—190 acres; 80 in cultivation; with house, barn and all implements; for only $2000; must sell on account of death. Mrs. Humberg, Pocahontas, Ark.

FARM—158 acres; only $525; no more to pay; $20 cash handles; 1½ miles village school, 2 to railroad town; 25 acres cultivation; 125 woodland; small improvements; full details special list with free illustrated bulletin of Ozark bargains. King Realty Co., Fayetteville, Ark.

**CUTOVER LAND—In Ozark Mountains, $5.50; southeast Arkansas bottom lands, $7.50 per acre; terms; 40 acres and up. Ozark Stave Co., Metropolitan Bldg., Chicago, Ill.** (c99)

### California

FARMS—Small fruit and poultry farms in community of 6000 near Los Angeles; 5 advisers, U. S. rabbit experiment station; co-operative business methods; beautiful illustrated booklets; write owner, Fountana Farms Co., 631 (F) S. Spring, Los Angeles, Cal. (c99)

FARM—In the San Joaquin Valley of California, general farming is a gamble business, feeding millions; we specialize in towns and cities; alfalfa combined with dairying and poultry yields a steady income, a small one-family farm with little hired labor insures success; you can work and play; 5 acres; 5 thousand welcome; the Santa Fe Railway has no land; but offers a free service in helping you get right location; write for illustrated San Joaquin Valley folder and get our free paper, The Earth, free for six months. L. Searcrafe, General Colonization Agent, Santa Fe Railway, 11 Railway Exchange, Chicago. (c99)

NURSERY—Pasadena, 14 acres, well established income producer; bargain. KNIGHT-McFLEER, Colfax 3125.

STANISLAUS COUNTY, CALIFORNIA — Where farmers are prosperous; crops growing the year round; land priced low. Write booklet. Dept. 11, Stanislaus County Development Board (County Chamber of Commerce), Modesto, Cal. (c99)

### Florida

## FLORIDA

Poultry and truck farms; ten-acre tracts at Jacksonville, $750; $10 monthly. Best cash market. Free booklet. Write Jacksonville Heights Imp. Co., Jacksonville, Fla.

### Illinois

FARM—120 acres Illinois; all improvements; bargain. LaClede 8116. 3131 Maury.

FARM—Stock and grain farm for sale; 1 mile of Scheller. Samuel Woodrome, Scheller, Ill.

FARMS—Several, with good improvements; located close to Waterloo, Ill. Apply to C. W. Hartman, Waterloo, Ill.

FARM—Small, and 4-room house, in Illinois. Call at 2540 University st. TYler 1156W.

FARM—40 acres hilly land; Jackson County, Illinois; $12.50 acre; terms; no trades. John Kasserman, Ava, Ill.

FARM—2½ acres, 3-room brick house, large barn, outbuildings; southern edge of town. 6 miles south of St. Louis; hard road. Apply to Philip Lang, Millstadt, Ill.

FARM—145 acres, good improvements, 1½ miles from Waterloo street car line; 3½ miles from Waterloo, Ill. Owner. Write for particulars. Box T-103. P-D.

FARM—120 acres, 7 miles south of Waterloo, Ill.; 5½ acres timber, cement road; good buildings, orchard; $8000; easy terms. 3848 Missouri, St. Louis. (c99)

FARM—50 acres near Liberty; 4-room house; cows, chickens, pigs, crops; or clean at $3500. J. E. Dutton, 320 N. Grand.

FARM—25 acres; improved; on hard road; house, outbuildings, good water; priced to sell. Box 198, Mount Vernon, Ill.

FARM—35 acres; 6-room house, small barn; 4 miles city limits; $4000; 40 miles from St. Louis, near Route 4; priced to sell. John C. Olive, New Douglas, Ill. (99)

RIVER-FRONT CLUB SITE—100 rich Illinois acres; 75 crops, 25 big timber; pavement St. Louis; $75 acre; near Carbondale. WILLIAMS, 3639 Julian, St. Louis. (c99)

**STOCK AND DAIRY FARM.**
90 miles from St. Louis, in Fayette County; modern improvements. Price $100,000. Get full details.
REITZ, 6635 Delmar bl.

### Mississippi

FARM—10 acres pecans; $10 monthly; or gulf; cared for; big returns. Suburban Orchards, Dept. 23, Ocean Springs, Miss.

### Missouri

FARM—150 acres, 8 miles south of De Soto, Mo. Call Parkview 4582. (c99)

FARM—10-acre; in St. Louis suburb, 1214 Aubert. (c)

FARM—100 acres, all open; small; only $20 per acre. Box T-296, Post-Dispatch.

FARM—Listen; 40-acre farm, $650; free list. McGrath, Mountain View, Mo.

FARM—10 acres; timber on hard road; 3½ miles Festus; fishing near. $450; 20 acres $850. Fisher, 7718 S. Broadway.

FARM—160-acre; Southern Missouri; price $6000. Box N-270, Post-Dispatch. (c99)

FARM—1080 acres Ozark land, $2 per acre cash. P. O. Box 728, Central Station. (c99)

FARM—St. Charles County; all sizes; farms to exchange. W. Pallerdy, O'Fallon, Mo. St. Charles County. (99)

FARM—110-acre farm, 40 miles west of city; owner 3520 Greenwood, Maplewood, Mo. Hland 7220.

FARM—80 acres 39 miles; highway 61; house; plenty water; ideal summer resort. Owner, 3919A Olive.

FARM—160 acres; rich; extra well improved; at bargain by owner. C. F. White, Imboden, Ark.

FARMS—Several small tracts, close in. Rinehart, 6811 Michigan. Riverside 1275W.

FARM—6-room brick house, 100 acres, 30 miles from city. 313 S. Florisant bl. Ferguson, Mo. Atwater 4200.

FARM—10 acres; good improvements; good orchard; springs; $4750; will trade. Box A-268. Post-Dispatch.

FARM—80 acres creek bottom, 12 miles out Gravois; must be sold settle estate. DIEHL, 6801 Gravois. Riverside 2000.

FARM—Chicken and fruit; bargain; on highway. Close to city. Kimlson, 2642 Cherokee. LaClede 4785. (c99)

FARM—4 acres, cottage, grape arbor; St. Charles and Patterson rds. Florissant. Inquire 4012 Ravenwood, Pine Lawn.

FARM—52 acres, De Soto, Mo.; new 4-room house, $2500; easy terms. C. E. Dutton, 320 N. Grand. (c)

FARMS—Missouri; 40 to 160 acres, $5 to $25 per acre. Ask for list. C. E. Martin, Doniphan, Mo. (99)

### FARMS FOR SALE
### Missouri

FARM—58-acre, 1½ miles from Hillsboro, Mo. Inquire 2928 S. Broadway.

FARM—145 acres; 65 cultivated; 2 houses; 25 miles south of St. Louis; highway (61). Fisher, 7718 S. Broadway. (c)

FARM—21 acres; good improvements; 2 blocks off highway 61; will trade for single flat. Riverside 5345W. (c)

FARM—3 acres, Hilaway 61; six-room house, electric; site for filling station. J. E. Dutton, 320 N. Grand. Jeff. 3060.

FARM—120 acres, near Sieelville; fair improvements; some creek bottom; sacrifice, $2500. Phone Parkview 3297J.

FARMS—$5 down, $5 month buys 20 acres; good Missouri land. Box 198, Mount Vernon, Ill.

FARM—Ozark; good buildings and land; tourist section; good fishing. L. J. Heckeron, Crocker, Mo.

FARM—80 acres; ¼ mile from Gasconade River; ½ mile State highway; walnut and white oak timber; $8000; terms. Chris Veasman, Dixon, Mo.

FARM—120 acres; 4 miles south De Soto-Hams, 5639 Julian, St. Louis. (c99)

WANT clear farm to $6500, for equity, fine corner flat, shown below. Williams, 5639 Julian St., Louis, Mo. (c99)

WANTED—To hear from owners only; schemers and agents, save your stamps; 60 to 80 acres near good city; land about 20 acres pasture and timber; buildings must be good; state lowest price first letter preferred; send all particulars how to get there in first letter. Address John Johnson, 8405 Minnesota, St. Louis, Mo. (c99)

### FARMS FOR SALE

FARM—North Missouri; productive land along highway No. 40, $10 to $50 per; selling at loan value. See Dolton, The Land Man, Clayton, Mo.

FARM—90 acres; bottom land; large house; dairy barn; silo; springs; creek fishing; $11,000. Marvin Benaker, Potosi, Mo. (c99)

FARMS—In Ozarks; dairy, fruit and poultry; exchange. W. Pallerdy, O'Fallon, Mo. St. Charles County. (99)

FARM—80 acres 39 miles; highway 61; 60 cult.; 700 grapes; will trade; 20 miles from city. Call Hiland 1353 week days or Hiland 8235 Sunday evenings. (c99)

FARM—130 acres, 2 miles west of Rolla, Mo., on Highway 66; land all tillable, good improvements. For particulars write Waldon Rock, 2124A Cleveland bl., St. Louis, Mo.

FARM—10 acres, 9-room bungalow, two toilets, one bath, electric water; 2-room cottage; fruit trees, poultry house, barn; 2½ miles out; price $8000; terms. Yates, Hiland 2424.

FARM—2½ acres, 3-room brick house, large barn, outbuildings; southern edge of town. 6 miles south; hard road. Apply to Philip Lang, Millstadt, Ill.

FARM—145 acres, good improvements, 1½ miles from Waterloo street car line; 3½ miles from Waterloo, Ill. Owner. Write for particulars. Box T-103. P-D.

FARM—120 acres, 7 miles south of Waterloo, Ill.; 5½ acres timber, cement road; good buildings, orchard; $8000; easy terms. 3848 Missouri, St. Louis. (c99)

FARM—50 acres near Liberty; 4-room house; cows, chickens, pigs, crops; or clean at $3500. J. E. Dutton, 320 N. Grand.

FARM—25 acres; improved; on hard road; house, outbuildings, good water; priced to sell. Box 198, Mount Vernon, Ill.

FARM—35 acres; 6-room house, small barn; 4 miles city limits; $4000; 40 miles from St. Louis, near Route 4; priced to sell. John C. Olive, New Douglas, Ill. (99)

FARM—10 acres, 9-room bungalow, two toilets, one bath, electric water; 2-room cottage; fruit trees, poultry house, barn; 2½ miles out; price $8000; terms. Yates, Hiland 2424.

FARM—Highly improved, any size, bottom, ridge, in St. Charles, Pike, Lincoln, adjoining counties; 50 miles near St. Louis; Mo.; Highway 40. S. G. Dyer, Moscow Mills, Mo.

FARM—80 acres; equipped; short drive out, near highway 40; spring, fish pond, creek; 28 acres bottom; plenty fruit; 250 acres daily. Route 3, Box 11, Wright City, Mo.

FARM—80 acres; 50 in cultivation; second bottom; fine house, barn, garage; orchard, good well, spring; must be seen to be appreciated; 75 miles from city; will trade for city property; terms to suit price $2400. 5003 S. 6th.

FARM—53 acres, valley farm, 50 miles south; good house, 6 rooms; electricity; barn, poultry house, spring water, fruit garden, wagon, harness, horse—cow, $500 value; price $3000. Jams G. Land, owner, Kinsey, Mo.

FARM—Dairy and poultry; 40 acres; 8 acres alfalfa, 25 acres pasture, balance in timber; good 4-room dwelling, barn and chicken house; 2 never-failing springs; 2 miles Manchester, of St. Louis. John Herter, Ste. Genevieve, Mo.

FARM—149 acres, Franklin County, Missouri, all tillable; 100 acres cleared; under heavy oak timber; large spring; house and barn; made for small farm easy going; gets my crops; owner; price $40 acre. 5317 West Park.

**FARM—Beautiful level laying 240 acres; dairy, poultry farm; 5 miles De Soto; excellent building, lots of water; 140 acres in cultivation; operated by owner 20 years. See owner, 1410 Chestnut. Call McDonald, LaClede 0763.** (c)

FARM—40 acres; 20 in cultivation; plenty fruit; good water and timber; farm; 6-room house, barn, and chicken house. Price $2500; $500 cash, balance to suit. T. B. Eaves, De Soto, Mo.

FARM—Listen; 35 miles from St. Louis; 75 acres cultivation; balance in pasture and fine timber; 6-room house, barn, other outbuildings; well and cistern at house; 3 springs; live stream running through farms. B. M. Rogers, Dittmer, Mo.

FARM—5 acres; good 3-room house; extra chicken station; close in. W. Pallerdy, O'Fallon, Mo. St. Charles County.

FARM—Highway 61; 6-room house, large barn, lot of outbuildings; all new; 600 fruit trees, 700 grapes; will trade; 20 miles from city. Call Hiland 1353 week days or Hiland 8235 Sunday evenings. (c99)

FARM—130 acres, 2 miles west of Rolla, Mo., on Highway 66; land all tillable, good improvements. For particulars write Waldon Rock, 2124A Cleveland bl., St. Louis, Mo.

FARM—10 acres, 9-room bungalow, two toilets, one bath, electric water; 2-room cottage; fruit trees, poultry house, barn; 2½ miles out; price $8000; terms. Yates, Hiland 2424.

FARM—Highly improved, any size, bottom, ridge, in St. Charles, Pike, Lincoln, adjoining counties; 50 miles near St. Louis, Mo.; Highway 40. S. G. Dyer, Moscow Mills, Mo.

FARM—80 acres; equipped; short drive out, near highway 40; spring, fish pond, creek; 28 acres bottom; plenty fruit; 250 acres daily. Route 3, Box 11, Wright City, Mo.

FARM—80 acres; 50 in cultivation; second bottom; fine house, barn, garage; orchard, good well, spring; must be seen to be appreciated; 75 miles from city; will trade for city property; terms to suit price $2400. 5003 S. 6th.

FARM—53 acres, valley farm, 50 miles south; good house, 6 rooms; electricity; barn, poultry house, spring water, fruit garden, wagon, harness, horse—cow, $500 value; price $3000. Jams G. Land, owner, Kinsey, Mo.

FARM—Dairy and poultry; 40 acres; 8 acres alfalfa, 25 acres pasture, balance in timber; good 4-room dwelling, barn and chicken house; 2 never-failing springs; 2 miles Manchester, of St. Louis. John Herter, Ste. Genevieve, Mo.

FARM—149 acres, Franklin County, Missouri, all tillable; 100 acres cleared; under heavy oak timber; large spring; house and barn; made for small farm easy going; gets my crops; owner; price $40 acre. 5317 West Park.

**FARM—Beautiful level laying 240 acres; dairy, poultry farm; 5 miles De Soto; excellent building, lots of water; 140 acres in cultivation; operated by owner 20 years. See owner, 1410 Chestnut. Call McDonald, LaClede 0763.**

FARM—40 acres; 20 in cultivation; plenty fruit; good water and timber; farm; 6-room house, barn, and chicken house. Price $2500; $500 cash, balance to suit. T. B. Eaves, De Soto, Mo.

FARM—Listen; 35 miles from St. Louis; 75 acres cultivation; balance in pasture and fine timber; 6-room house, barn, other outbuildings; well and cistern at house; 3 springs; live stream running through farms. B. M. Rogers, Dittmer, Mo.

FARM—5 acres; good 3-room house; extra chicken station; close in. W. Pallerdy, O'Fallon, Mo. St. Charles County.

FARM—Highway 61; 6-room house, large barn, lot of outbuildings; all new; 600 fruit trees, 700 grapes; will trade; 20 miles from city. Call Hiland 1353 week days or Hiland 8235 Sunday evenings. (c99)

FARM—130 acres, 2 miles west of Rolla, Mo., on Highway 66; land all tillable, good improvements. For particulars write Waldon Rock, 2124A Cleveland bl., St. Louis, Mo.

FARM—10 acres, 9-room bungalow, two toilets, one bath, electric water; 2-room cottage; fruit trees, poultry house, barn; 2½ miles out; price $8000; terms. Yates, Hiland 2424.

FARM—Highly improved, any size, bottom, ridge, in St. Charles, Pike, Lincoln, adjoining counties; 50 miles near St. Louis, Mo.; Highway 40. S. G. Dyer, Moscow Mills, Mo.

FARM—80 acres; equipped; short drive out, near highway 40; spring, fish pond, creek; 28 acres bottom; plenty fruit; 250 acres daily. Route 3, Box 11, Wright City, Mo.

FARM—80 acres; 50 in cultivation; second bottom; fine house, barn, garage; orchard, good well, spring; must be seen to be appreciated; 75 miles from city; will trade for city property; terms to suit price $2400. 5003 S. 6th.

FARM—53 acres, valley farm, 50 miles south; good house, 6 rooms; electricity; barn, poultry house, spring water, fruit garden, wagon, harness, horse—cow, $500 value; price $3000. Jams G. Land, owner, Kinsey, Mo.

FARM—Dairy and poultry; 40 acres; 8 acres alfalfa, 25 acres pasture, balance in timber; good 4-room dwelling, barn and chicken house; 2 never-failing springs; 2 miles Manchester, of St. Louis. John Herter, Ste. Genevieve, Mo.

FARM—149 acres, Franklin County, Missouri, all tillable; 100 acres cleared; under heavy oak timber; large spring; house and barn; made for small farm easy going; gets my crops; owner; price $40 acre. 5317 West Park.

**FARM—Beautiful level laying 240 acres; dairy, poultry farm; 5 miles De Soto; excellent building, lots of water; 140 acres in cultivation; operated by owner 20 years. See owner, 1410 Chestnut. Call McDonald, LaClede 0763.**

FARM—40 acres; 20 in cultivation; plenty fruit; good water and timber; farm; 6-room house, barn, and chicken house. Price $2500; $500 cash, balance to suit. T. B. Eaves, De Soto, Mo.

FARM—Listen; 35 miles from St. Louis; 75 acres cultivation; balance in pasture and fine timber; 6-room house, barn, other outbuildings; well and cistern at house; 3 springs; live stream running through farms. B. M. Rogers, Dittmer, Mo.

FARM—5 acres; good 3-room house; extra chicken station; close in. W. Pallerdy, O'Fallon, Mo. St. Charles County.

FARM—Highway 61; 6-room house, large barn, lot of outbuildings; all new; 600 fruit trees, 700 grapes; will trade; 20 

## LOANS ON REAL ESTATE

NO TEDIOUS WAITING—
o unnecessary delays of any
ind. Our expert appraisers
uickly pass upon every mortgage
pan application as soon as it is
ubmitted. Ample funds enable
s to provide the money needed
or small and large loans. It will
ay you to call and discuss your
equirements with us.

KIRKPATRICK MORTGAGE COMPANY
120 Locust St. CHestnut 6834

MONEY
EAL ESTATE
s, apartments, mercantile
for a new loan or for a
ou should get our terms.
s of interest and commission.
Third of a Century.
REALTY CO.
d 0770—704 CHESTNUT

te Loans
amount on improved city and
specialize in building loans.
payment plan. Reasonable
efore placing your loan,
ke-Buermann
Y CO.
808 Chestnut St.

## LOANS ON REAL ESTATE

60 Per Cent Loans
6 Years 5% Interest

DWELLINGS AND SINGLE FLATS
Pay off semi-annually, 2½%. Beginning 6 months or 3 years after date. Depending on security.
FRANCISCUS REALTY CO,
Loan Correspondent
THE PRUDENTIAL INSURANCE CO. OF AMERICA
804 Chestnut St.
IF YOU NEED MONEY

## MONEY WANTED

**CALL us for money. LAclede 9543. RENGEL-WEBER, Real Estate Workers.** (c29)

GUARANTEED FIRST DEEDS OF TRUST on well-secured property for more than double value; amounts $250, $500, $1000, $1500, $2000, $2500, $3000, $3500, $4000, $5000, $6000, $7000, $8000, $9000, $10,000, $12,000. All have clear title and are in insurance. GEO. J. WANSTRATH, 712 Chestnut.

HAVE several small first deeds of trust, less than 50 per cent loans; will sell at a discount. Box K-376, Post-Dispatch.

**INVEST your money in good first deeds $3000, $4000, $4500, $6500. Reagh-Weber, 3539 S. Grand. LAclede 9542.** (c29)

MONEY Wtd.—$1500 second on each of 2 new brick bungalows. Box A-34 F-D.

MONEY Wtd.—$3000; 6 per cent; security by private party. Box A-157, Post-Dis.

MONEY Wtd.—$3000; good first mortgage security. Box A-266, Post-Dispatch.

MONEY Wtd.—$4000; good first mortgage of trust for sale; property valued $10,500. THEOBALD & ZOELLER, PRospect 5157.

MONEY Wtd.—Small amounts from old building; want $2000 worth double. Box W-127, Post-Dis.

MONEY Wtd.—$12000 loan on farm below par; of original insurance para. Ashby, 6273 Delmar.

MONEY Wtd.—Want to get $3000 first mortgage trust on 9-room modern residence in county; will pay commission. Box W-34, Post-Dispatch.

MONEY Wtd.—Have some good small second deeds of trust for sale on property you want to sell with good discount. Box W-33, Post-Dispatch.

MONEY Wtd.—Wish to borrow $300 for 6 months; will pay $50 bonus and interest; loan result monthly; secure by high-class residential property. Box A-360, Post-Dis.

MONEY Wtd.—$5000 first deed trust; pay 3 per cent commission; 6 per cent interest; 1 block east Grand. Box A-262, Post-Dispatch.

MONEY Wtd.—$1800 second deed trust on 4-family; pay 10 per cent commission; 6 per cent interest; $40 month. Box G-205, Post-Dispatch.

MONEY Wtd.—$2000 on my 8-room brick bungalow; all burner; 6 per cent interest, but no bonus. Box K-188, Post-Dispatch. (c9)

**MONEY Wtd.—Have several small first deeds of trust for sale; secured on improved property. Can sell to net 6½ per cent. Box T-240, Post-Dispatch.** (c9)

MONEY Wtd.—$5000 money business corner of 3 stores and 2 flats, garage; rents $1830; value $16,000; 6 per cent interest without any further cost. Box K-201, Post-Dispatch. (c9)

SECOND DEED OF TRUST—$6000; 10 per cent discount; interest and principal payable sixty monthly installments. Box G-102, Post-Dispatch.

**GOOD 6 per cent loans for investors. Yeckel Eickhoest, 3542 Gravois.** (c9)

**OUR new thrift shares $100 each pay 6 per cent; cash on 30 days notice. send for circular. American Home Bldg. & Loan Assn., Yeckel Bldg., 3542 Gravois.**

$1200 WELL SECURED. (c)
FOrest 6028.

**LET YOUR SAVINGS EARN 6 PCT. ON OUR 1ST DEEDS OF TRUST.**
In the following amounts: $1500, $2400, $2500, $2750, $3000, $3500, $3800, $4500, $5000, $5500, $6000, $7000, $8500, $10,000, $12,000. Free and complete insurance; perfect title with each loan. Call or 'phone for our list.
**KORTE, 110 N. 8TH. MAIN 4258.**

INVEST IN OUR 6%
First Deeds of Trust
SECURED BY PROPERTY WORTH TWICE THE AMOUNT
J. I. EPSTEIN & SON
617 Chestnut MAin 2169

6% FIRST DEEDS OF TRUST %6
IN SUMS OF FROM $500 TO $10,000; ALL WELL SECURED; PERFECTED TITLES, ETC., WITH EACH LOAN. "SEE US."
Christian Brinkop R.E.&
3621 S. GRAND. LACLEDE 3040. (c29)

GET OUR OFFERINGS
Have especially attractive real estate loans for sale, flats, apartments, residences, business property in amounts of from $1000 to $10,000; papers ready for delivery; interest 5 per cent to 7 per cent; security 2 to 1 on only clean, modern buildings; can undoubtedly suit your needs. Call late loans are our exclusive business. Call or write for our price list issued each 20th.
Edward K. Love Realty Co.
204 CHESTNUT ST. (c29)

## STOCKS AND BONDS

STOCKS AND BONDS—100 shares Wiring & Milling Co. stock. 3849 Utah.

WILL sell 65 shares or any part Class A General Vending Machine Corporation $40 a share. Box T-163, Post-Dispatch.

## STORE AND OFFICE FIXTURES

### Wanted

**BAKERY FIXTURES**—And machinery bought for cash. Write or call 4014A Russell. Grand 2837J. (c7)

**CARPET Wtd.**—We can use approximately 100 running yards of carpet in good condition to cover office suite; in your reply please state particulars as to price, etc. Box G-77, Post-Dispatch.

**CHRONOGRAPH Wtd.** — Office furniture. Schaper & Moving Co., 5740 Easton.

**CHRONOGRAPH Wtd.** — Office furniture. Schaper & Moving Co., 5740 Easton.

**CLOTHESCREEN** and stencil cabinets. Bar & Cotton Mills, 217 Cedar.

### For Sale

**A-B DICK FOLDING MACHINE**—Good condition; bargain. Box A-94, Post-Dis.

**ADDRESSING MACHINE** — Mimeograph, Addressograph. Post-Dispatch.

**AIRDOME CHAIRS**—1100; will sacrifice for quick sale; bargains. CEntral 5090

**BAKERY FIXTURES**—Complete set, and one dough machine. 14 N. 2d.

**BAKERY EQUIPMENT**—Store and shop fixtures. Apply 1512 Cass av.

**BAKERY OUTFIT**—Complete, late style bakery fixtures, ovens, etc.; bargain. Post-Dispatch.

**BAKERY FIXTURES**—Complete outfits; sell all or part; bargain. See New Franklin Fixture Co., 806 N. Seventh.

**BARBER'S FIXTURES**—Dandy 2-chair outfit complete, 1020 Park.

**BARBER CHAIRS**—4 Koken, white enamel; all fixtures, complete; back mirror; going out of business; cheap for quick sale. Thrift, 3922 S. Jefferson. (c)

**BELT PARLOR**—COMPLETE EQUIPMENT FOR $75; ENOUGH FOR ONE OPERATOR; LEAVING TOWN. MUST SELL AT A LOSS. RIVERSIDE 3037.

**BUTCHER OR GROCERY OUTFITS**—Latest style coolers, freezer cases, meat blocks, counter bins, shelving, cash registers, scales, slicers, meat and coffee grinders, etc.; bargains, cash or terms. Jos. Beminger Co., 1007 Market. (c)

**BUTCHER**—Every outfits, latest style coolers, freezers, cases, meat blocks, counter bins, shelves, cash registers, scales, slicers, meat and coffee grinders; bargains; easy terms. See New Franklin Fixture Co., 807 Market, 806 N. 7th. (c)

**BUTTER BOXES**—Two 3-tub McCray; good condition; call Monday or Tuesday. (c80)

**CASH REGISTER**—National, model 711, delivery finish, 201 S. Jefferson. (c)

**CASH REGISTERS**—National, $30; electric sale, combination mill, Every, 5157.

**CASH REGISTERS**—guaranteed rebuilts; low prices and liberal terms. Buy of us and you take no chance. Southern, 2020 Olive st.

**CASH REGISTER**—National, electric runs from .01 to $99.99, walnut finish, perfect condition; price reasonable. Mississippi Printing & Engraving Co., 514 Olive.

**250 CASH REGISTERS**
Latest models, Nationals and Remingtons; an large and complete stock; on special sale; very low prices; everyone guaranteed for year. BENSINGER, 1007 Market.

**NATIONAL CASH REGISTER**
Complete stock; low prices; easy terms. FACTORY REBUILT—GUARANTEED. No interest. Why a chance? NATIONAL CASH REGISTER CO., 1011 Olive st. CEntral 3060. (c99)

**CHAIR PROTECTOR**—Cabany, 6363W.

**CIGAR CUTTERS**—New or used; all sizes and finishes; also tables, desks, chairs, partitions, registers, etc.; bargains. St. Louis Desk and Fixture Co., 711 N. 7th.

**CONFECTIONERY AND DELICATESSEN OUTFITS**—Complete; soda fountains, back bars, display and frozen goods cases, meat grinders, scales, counters, shelving, tables, chairs, floor and wall cases, etc.; bargain terms. St. Louis Desk and Fixture Co., 711 N. 7th.

**CONFECTIONERY**—Ice cream parlor, delicatessen outfits, soda fountain, back bars, tables, chairs, wallcases, candy cases, shelving, registers; new or used. For bargains and easy terms see The New Franklin Fixture Co., 807 Market, 806 N. 7th.

**DENTAL CHAIR Wtd.**—
Call Olive 9015.

**DESK**—Flat top, oak, and 2 chairs. Call 2441 Olive. (c7)

**DESK**—One flat top oak and one typewriter; call 10 a. m. Sunday. 6153 Delmar.

**DESKS**—2; chairs, 6 book cases, etc. call Jefferson 7449. 4374 Washington.

**DESK**—Roll, mahogany; sectional bookcase, conference table, leather back chairs and typewriter desk.

**DESKS**—Typewriter; oak tables, chairs, typewriters, dictaphones, office equipment. 310 Chestnut. (c)

**DESKS**, chairs, typewriters, adding machines, large selection, at big saving. Jordan-Scheid, 1115 Chestnut. GArfield 0836. (c)

**DESKS**—OFFICE FURNITURE
Latest style, practically new, oak and mahogany; flat tops, tables, chairs, steel and wood files, bookcases, safes, typewriters, checkwriters, etc.; very large stock; bargains. Inspect, 109 S. 12th st.

**DESKS**—New or used, mahogany, walnut, oak; also tables, chairs, costumers, filing cabinets, card indexes, adding machines, check protectors, typewriters, etc.; bargains. St. Louis Desk and Fixture Co., 711 N. 7th.

**DISPLAY CASE**—15-ft. glass. Apply 6372 Delmar.

**FIXTURES**—Complete outfit ladies' ready to wear. 1424 Market. Jefferson 2484.

**FIXTURES**—Cooler, 7x5; 10-ft. display case; safe, shelving; cheap. Box T-414, Post-Dispatch.

**FIXTURES**—confectionery and bakery; beautiful. Jordan-Scheid, 1115 Chestnut. GArfield 0836. (c)

**FIXTURES**—Store and office; all kinds; big bargain. Rickensohl, 915 N. 8th. (c80)

**FIXTURES**—Candy cases, tables, booths, chairs, etc. Artman Caterine Co., Grand and Arsenal.

**FLAT TOP DESK**—1 chairs, 1 steel cabinet, like new; cheap. 3912A S. Compton.

**FLOOR CASE**—10-foot; like new; will sell cheap. Case 23-6. 1479 Hodiamont.

**FLOOR CASES**—$2 per ft.; bargain; $350 each. Steiner's. 1608 S. Broadway.

**FOLDING AND WALL CASES**—All kinds. Call Box and Fixture Co., 711 N. 7th.

**GAS HARDENING OVEN**—Candy case, Penn Hilland 9009.

**GAS RANGE AND RESTAURANT RANGES**—Garland, Majestic, Home Comfort and other makes. Beminger, 10th and Market.

**GLASS**—6-foot, cork, for soda, milk. Howard, 817 S. 4th.

**GLOBE**—12-foot Hussman; showcases, store fixtures. 4500 Pope.

**GUITAR FILES**—All steel; mahogany locks; Royal typewriters. Burroughs adding machine, typewriter desks chairs. Bowman's Bank.

**HOOD**—Good as new; sacrifice; need room. St. Louis Desk and Fixture Co., 711 N. 7th.

**HOT AND VEGETABLE FIXTURES**—Complete for sale. Garfield 7941.

**MEAT AND GROCERY FIXTURES**—For sale or trade; cost $2800; what have you? Box A-72, Post-Dispatch.

**MIRROR**—5x7 feet; carved mahogany frame. 4500 Pershing.

**OFFICE FURNISHINGS**—Real bargains in roll-top, flat-top and typewriter desks; office chairs, typewriters, office mills, Dictaphone outfits, scales, electric and hand meat choppers and counters; cash or terms. Mound City Refrigerator, 3909 S. Broadway. (c)

**REGISTERS**—Rebuilt, National and Remington; all sizes; same guarantee as new; bargains. St. Louis Desk and Fixture Co., 711 N. 7th.

**RESTAURANT FIXTURES**—To complete restaurant; tables, counters, chairs, etc.; cost $1600; will sell for $450. PARview 0950.

**RESTAURANT OUTFITS** — Complete; new or used; white glass, tables, urns, griddles, toasters, etc.; bargains, registers, silverware, etc. St. Louis Desk and Fixture Co., 711 N. 7th.

**RESTAURANT EQUIPMENT** — Fixtures, new or used; made to order; all styles; cash registers, cigar cases, stools, chairs, refrigerators and booths; tables, hotel benches, lamps, dishes, cooking utensils; easy terms. The New Franklin Fixture Co., 807 Market, 806 N. 7th st. (c)

**RESTAURANT EQUIPMENT AND FIXTURES**—Complete outfitters; new and used; made to order; any style cash registers, cigar cases, counters, stools, chairs, refrigerators, coffee urns, tables, hotel ranges, linoleums, fans, cooking utensils etc.; terms at most reasonable rates. Beminger, 1007 Market.

**SAFE**—Small or large; also iron safes; will sacrifice; sold from $20 to $50. St. Louis Desk and Fixtures Co., 711 N. 7th.

**SAFES**—Rebuilt, Toledoes, Diebolds, Herring-Hall-Marvins; guarantee as new. St. Louis Desk and Fixture Co., 711 N. 7th.

**SAFE**—2; also register; bargain. Steiner's. 1608 S. Broadway.

**SODA FOUNTAIN**—Fix; 4, 6 ft. floor case; cigar case. 7972 Manchester.

## STORE AND OFFICE FIXTURES

### For Sale

**SHOWCASES**—2; 4 tables, chairs, shelving, peanut salesman, soda fountain; must sell Sunday or Monday. 6220 Clayton rd.

**SHOW CASES.**
Floor cases; all sizes, kinds and descriptions; special reduced prices for the season. 100 S. 12th st.

**STEAM TABLE**—Small; 4-ft. cigar case, icebox. 115 N. 9th. (c)

**STEEL LOCKERS**—Barber chair. Cord Storage & Moving Co., 5740 Easton.

**STORE FIXTURES**—Including lights; very cheap. 4075 S. Grand. (c)

**STORE FIXTURES**—Counter, box, electric coffee mill, register and scale; cheap. 6001 Gravois. (c)

**URNS**—All used; steam tables, ranges, large refrigerator; bargain prices. 3445 Olive. (c99)

**WALL CASES**—Good condition; reasonable. 2636 Cherokee st.

**ONE** late model Underwood, 1 late model Dalton adding machine; check protector; reasonable. Riverside 6847W. (c)

## REMOVAL SALE
### 716 OLIVE

$125 large oak Roll-Top Desk at....$97.50
2 oak Typewriter Desks at, each....$15.00
1 small Oak Roll-Top Desk at....$15.00
One 60-inch Oak Flat-Top Desk at....$21.00
One 50-inch Oak Flat-Top Desk at....$19.00
One 60-inch Oak Table at....$21.00
One 48-inch Oak Table at....$12.50
Swivel Chairs at....$3, $5 and $7.50
Shipping Desk with high chair....$32.50
One 10-foot Hosiery Counter at....$21.00
Two large Show Cases, at, each....$17.50
100 feet of office Railing, all for $12.50
$175 library bureau Filing Desk at $47.50
Ceiling Fan, make offer.
Cash Register, make offer.
Shoe store Ladders, make offer.
Above equipment sacrificed to close out.

HUETTE'S SHOE STORE
716 OLIVE ST. CALL MONDAY

### Refrigerators

CLEARING SALE
Reconditioned coolers, counters, grocery boxes, Hussmann and other makes for meat markets, grocers, restaurants. Prices and terms cut way down.

HARRY L. HUSSMANN REFRIGERATOR COMPANY
907-913 N. Broadway

### Plumbers' Plumbing Supplies

ALL brand-new stock; 6-foot and 4½-foot tubs on legs, $18.50; pedestal lavatories, $10; lavatories as low as $4; kitchenette sinks as low as $15; enameled toilet tanks, $9.50; toilet bowls, $6.50; your inspection will convince you of these bargains. Bella, 1240 N. Jefferson. CEntral 3320. (c)

WE again offer some very exceptions; values for the following week: Kitchen sinks with deep apron all around, beautiful and sanitary, while they last, $18.50; double drain board sinks, 60 inches, regular value $55, only $37.50; 18x21 apron lavatories, $8.50; 4-62, 5 and 5/6 bullin tube, enameled, inside and outside, regular value $60, this special sale, $45. We furnish a complete bathroom for $49.50; combination sinks, faucets with strainer and trap, very special, $18.85. We furnish a licensed and bonded plumber to install all fixtures purchased from us. See us before you buy and be convinced. Kopman Bros., 2014 Franklin. CEntral 0701.

## PLUMBING AND HEATING SUPPLIES AT WHOLESALE

Write for big free catalogue showing 30 to 50 per cent saving in all plumbing supplies, such as sinks, lavatories, closets, bathtubs, bathroom outfits, pipe and fittings. All of our guarantee is "A" grade, first quality and guaranteed for 5 years. We also carry a full line of hot-water and steam boilers, pipeless furnaces at a saving from 30 to 50 per cent.
Our line is so enormous that it is impossible to enumerate all the items in this ad, but will mail you one of our big free catalogues upon request.
INDEPENDENT PLUMBING & HEATING SUPPLY CO., 1131 Chestnut st. (c99)

## TABLE SUPPLIES

**BUTCHERS AND GROCERIES**—Open your eyes and get your prices at 1709 N. 3d on food and vegetables; come over yourself or call on the phone; cost you no more; you will be sure that we can defeat the chain stores. GArfield 3994.

**EGGS** — Direct from the henhouse; pure honey; will sell 6 stands of bees; five chickens. Webster Poultry, Egg and Honey Farm, WEbster 4029. (c3)

## TYPEWRITER AND ADDING MACHINES

### Wanted

**TYPEWRITERS** Wtd.—30; best cash; rent, sell $5. Knight's, 1512 Locust.

**MUST** buy 10 typewriters; cash; rent $1; sell $5. 1512 Locust.

### For Sale

**ADDING MACHINE**—Dalton; good condition; $75. 107 N. Main, MAin 1500. (c)

**ADDING MACHINES**—Burroughs, Dalton, Sundstrand and Wales; late 1929, nearly new; very cheap. 1007 Market st.

**ADDING MACHINES AND TYPEWRITERS**—Sold, rented, repaired; new rates; dependable machines. Reliable Adding Machine & Typewriter Co., 123 Arcade Lobby. GArfield 3936.

**CHECK WRITERS**—All makes; large selection, all in good shape, real low prices. Bensinger, 1007 Market st.

**ELECTROGRAPH** and addressing machine; electric, with accessories, first-class condition. Box T-400, Post-Dispatch.

**REMINGTON**—
$295 De Soto.

**TYPEWRITERS**—$10 up; repairs; rentals. Union Co., 20 N. 9th, second floor. (c36)

**TYPEWRITER**—Good, $8. Call 1328 Angelica av., 6700 West on Page.

**TYPEWRITERS**—One Royal and one Underwood; used; fine condition; cheap. Bensinger, 1007 Market st.

**TYPEWRITER** — Royal; fine condition; reasonable. Call Sunday 2028 Princeton pl., Richmond Heights.

**TYPEWRITERS**—Underwoods, Remingtons and Royals; $20 to $40; new fourbank Underwood portables; rentals month; $3 a month; $7.50. St. Louis T. W., 1382 Arcade Bldg. Main 1142.

**TYPEWRITERS**—$15 up; see these before buying; also new and used portables; old machines taken in exchange. Roberts Typewriter Service, 855 Century Bldg. GArfield 3564.

**UNDERWOOD**—Model 5, slightly used; bargain. 2621 S. 59th st.

**FACTORY** rebuilt and portables. We rent and repair all makes. Fletcher 7, Wa Co., 916A Pine. MAin 0843. (c99)

## BICYCLES—MOTOR CYCLES

### Wanted

**MOTORCYCLE** Wtd.—4-cylinder, or motor only; cheap. 1913 La Salle. GAr. 2072.

**MOTORCYCLES** Wtd.—30; best cash or trade cars. Knight, 1512 Locust. (c)

**MUST** buy 10 motorcycles; best cash; quick. Knight's, 1512 Locust.

### For Sale

**BICYCLE**—Girl's, Rudby; perfect condition. 3513 Iowa.

**HARLEY-DAVIDSON**—Motor cycles, new and used; supplies and repairing and battery service. Grand and Pine Motor and Cycle Co., John Kalhorn, prop., 3940 Pine st. LIndell 6318.

**INDIAN**—Late model; like new. $35 worth $85, must sell. 2811 Easton. (c)

**MOTOR CYCLE**—Indian twin; $15. Pfoutz 8546. 1117 N. Euclid av.

**MOTOR CYCLE**—Harley motor 74, 1928; excellent condition; $195. 4640 Kennerly.

**MORTORCYCLE**—1925 74 Harley Davidson and side car; bargain. Tower Cycle Co., 5608 Easton.

**MOTORCYCLE**, bicycle repairing; opening special; valves ground, carbon removed; 75c to $1.25 per cylinder. Tower Cycle Co., 5608 Easton.

## BOOKS AND PERIODICALS

### Wanted

**BOOKS** bought. Andrew Laughlin, 409 Ruder Bldg. CEntral 6536.

**BOOKS BOUGHT**—20,000 books in stock. Book World, 717 Pine st. GArfield 6966. (c62)

**WOULD** like to buy nice private library; will pay good price. Riverside 6925. 447 Eichelberger. (c)

### For Sale

**BICYCLE** Wtd.—28-inch, state price, condition and make. Box W-217, P-D. (c)

**BOOK OF KNOWLEDGE**—$35. (c99)
4016 Botanical.

**BOOKS**—Complete set of Harvard Classics; also 2 volumes of World War; all books in excellent condition. Write. Box J-311, Post-Dispatch.

**RARE** books and paintings.
4610 N. 20th.

## BOATS AND LAUNCHES

### Wanted

**OUTBOARD MOTOR** Wtd.—1928 model. Riverside 1181. 4443 Morganford rd.

**WANTED**—Johnson Big Twin or Standard. G. W. Reder. Riverside 5640J.

### For Sale

**BOAT ENGINE**—4-cylinder marine, $350; cost $800. Tyler 1486W. (c)

**BOAT MOTOR**—Curtis; OX5; $150. 1928 East Prairie.

**BOAT**—21x3; single step hydroplane; complete with 8-cylinder; owner; real bargain. 4222 S. Main.

**BOAT**—22 feet, 10-foot cock pit, draft 3 inches; outboard or inboard. W'down 1229W. 8027 South. (c)

**CANOE**—Good condition. Apply 4117W Penrose, Sunday before 1 o'clock.

**CHOOSE** and assemble your own pleasure boat, racer or cruiser from semi-built material. Save more than half. Truscott Boat Co., St. Joseph, Mich.

**HULL**—20-foot, cypress decked; 4-cycle inboard motor; cheap. Price 7207. (c90)

**MOTOR BOAT**—For sale or exchange. Cord. 5740 Easton.

**MOTORS**—New and used, outboard. Johnson Service.
OLIVE CYCLE & MOTOR CO.,
1045 N. Grand.

**MOTOR BOAT**—1 Elto Quad, practically new; 1 outboard runabout, new; 1 21-foot single inboard runabout. Inquire Sunday, foot of Iron st., at river. (c90)

**MOTOR BOATS**—Work boats, tug boats, launches, speed boats, flat boats. See samples. Barton, East Grand and Geyer.

**ALL** kinds of outboard motor boats, hydroplanes, launches and tow boats. Ask for catalogue D. Barbour Metal Boat Works, Valley Park, Mo. (c99)

## HOUSEHOLD GOODS

### Antiques

**ANTIQUE FURNITURE**—Several pieces. EMMA N. Vandeventer. Call before noon.

**ANTIQUE FURNITURE**—2012 Hebert St. Call Monday.

**ANTIQUE TABLE**—Clock and glass ware. Delmar 1650R.

**ANTIQUES**—Day bed, foot stool, chairs, lamp, candle sticks, JEfferson 0431.

**ANTIQUES**—Tables, sofa and many others. 3532 S. 11th.

**ANTIQUE**—Mahogany sofa, walnut book case, $10, etchings, prints, crystal chandelier, bed, $10. 3833 Olive.

**ANTIQUE WARDROBE**—Genuine mahogany, lined with bird's-eye maple; mirror door. Box F-284, Post-Dispatch. (c99)

**CHILD'S ANTIQUE BED**—Walnut; in good condition. 4472 Labadie.

**MUSIC BOX**—Large antique; complete with stand and 36 records. 3534 Sidney.

**VASES**—Large, China-se cantons, suitable club, hotel lobby. 4910 Finney.

## HOUSEHOLD GOODS FOR SALE

**BABY BED**—Large size, white enamel. Forest 7879. (c99)

**BABY BUGGY**—Gray enamel, $10. 4008 Russell. Riverside 2554J.

**BABY BUGGY**—Reed; like new. 5201 Cates av.

**BABY BEDS**—Brand-new Simmons; latest styles; slightly scratched; new pads to fit same; at a bargain.
LEVY BROS., 311 S. 14th st.

**BABY CARRIAGE**—Excellent; clean condition; very reasonable. Call at night, Sunday or Monday. 4626 Labadie.

**BABY CARRIAGE**—Heywood Wakefield; excellent condition; wire wheels, large size; reasonable. 5201 Taylor, Apt. 1W.

**BABY CRIB**—And folding carriage; nice for auto. Lindell 1585W. (c99)

**BABY SULKY**—Reed; cheap; good condition. 3854 Page.

**BABY BUGGY**—Like new; cost $30; sacrifice $9. 4324 Page.

**BABY BUGGY**—Practically new; cheap. 5201 Cates av.

**BABY BUGGY**—Good condition. 448 Vista.

**BABY STROLLER**—Good condition; reasonable. 3322 Russell. Tuesday, 10 to 2.

**BABY BED**—Ivory; and mattress; nursery chair, walnut vanity; all like new; reasonable. Riverside 1685R.

**BABY BUGGY**—Wicker sulky, ivory, large crib with nursery rhymes; electric washing machine; bedroom suite; cheap. 3349 Montgomery. LAclede 2553.

**BED**—4; white; dresser, spring bed, $15. GRand 2583. (c62)

**BED**—
Childs; $5. 6758 West Park.

**BED**—Brass; springs; dining table, 4 chairs, Perfection oil heater, wringer, refrigerator; reasonable; cheap; no dealers. 5003A Cates.

**BED AND SPRING**—Simmons, walnut finish; new pads to fit same; at a bargain. 1024 S. Kingshighway, third floor south.

**BEDROOM**, living, dining suites; beautiful rugs; cheap. 5227 Cates.

**BEDROOM SUITE**—5 pieces, $40. 5L Louis Salvage. 3504-10 Page.

**BEDROOM SET**—Rugs and other furniture; cheap. 5005A Gravois.

**BEDROOM SUITE**—Walnut; also rugs. Price 3711 Grandel.

**BEDROOM**—Wicker set, parlor furnace, dishes; cheap. 3704A Potomac.

**BEDROOM SET**—3-piece. 4014 Magnolia pl. Phone Riverside 9062-J.

**BEDROOM SET**—Jade green duco, $50; worth double. 201 S. Jefferson.

**BEDROOM**—3-piece mahogany; cheap; sell separate. 3901 Russell.

**BEDROOM SET**—Walnut; 9-piece. Aschinger, 2721 Lafayette. (c)

**BRASS BED**—Library table; doll carriage. 4549 Vista, first east.

**BEDROOM SUITE**—Beautiful walnut; never used; $65. Cooper, 5219 Cates.

**BEDROOM SET**—Duofold; walnut; $100 cash; Eden washer, $35. Forest 4212W, 5369A Easton.

**BEDROOM**—Walnut, $75; also twin bed suite and rugs. 3807A S. Grand. (c80)

**BEDROOM SUITE** — Complete; and kitchen furniture in good condition; very reasonable. 4200 Page.

**BEDROOM SUITE**—Almost new; beautiful walnut. 4476 McPherson. Mrs. Southcomb.

**BEDROOM SUITE**—Walnut, also living-room and dining set; used short time; make offer. 5160 Easton.

**BEDROOM SUITE**—Walnut; almost new; several others; sell at low price and take your old furniture in trade.
LEVY BROS., 311 S. 14th st.

**BEDROOM SUITE**—Unusual 10-piece; walnut an debony finish; satinwood trimmings; full length panels; perfect; just delivered; cost $1250; quick sale. $400. 5088 Cabanne. FOrest 3014.

**BEDS**—All new; American walnut; regular $50 value; very cheap. Bensinger, 1151A Walton.

**BEDROOM**—Beautiful, genuine American walnut; triple dresser, chiffonette and bed and rocker; 5555 Pershing, 2d floor east.

**BEDROOM SUITE**—Beautiful walnut; rug and rocker; cheap; must sell. 2137 Waterman, first floor. Enright. (c)

**BEDROOM SET**—Very latest style; fancy walnut; decorated; $65. Warehouse, 201 S. Jefferson av. (c)

**BEDROOM SET**—Beautiful, 6 pieces, walnut; new; sacrifice. Grodsky, 5527 Pershing.

**TWIN BEDS**—Simmons, walnut finish; De Luxe springs, good mattress; reasonable. PArkview 4800. (c2)

**BEDROOM SUITES.**
Several to pick from; in oak and American walnut; 4 pieces; includes bow-end bed, vanity dresser, chiffonette and large dresser; will sell at a low price.
LEVY BROS., 311 S. 14th st.

## IVORY BEDROOM SUITE
### $69.00

Being sold for storage charges; first-class condition; cash only.
FRANKLIN AUCTION & STORAGE CO.,
1301 Franklin.

**BEDROOM SUITES**—6 pieces, dresser, bed, chiffonobe, spring and mattress; bed lamp and floor covering included; a beautiful complete .....$59.75

WELCH & CO 2315 OLIVE ST. EXCHANGE STORE

**BEDROOM SUITE**—5 elegant pieces, in walnut finish; new period design; in excellent condition, $54.75; terms. Open Monday night.
BASEMENT EXCHANGE DEPT.
J. D. CARSON CO.
S. E. Cor. 8th and Franklin.

**BREAKFAST SET**—Other furniture; rugs. PRospect 216. 3195A S. Grand.

**BREAKFAST ROOM SET**—6 pieces, with Cretonne table. 4568.

**BREAKFAST SET**—French gray enamel, like new, $15. 5209 S. Kingshighway.

**BREAKFAST SET** — Ivyhox, Concoleum; cheap. 3700 S. Broadway.

**BREAKFAST SET**—Walnut; like new. 5843 Cabanne, apartment A.

**BREAKFAST SET**—3-piece; solid oak, $14.50; new; special. 201 S. Jefferson.

**BREAKFAST SET**—In attractive enamel finish; 5 pieces; good condition, $9.70; terms. Store open Monday night.
BASEMENT EXCHANGE DEPT.
J. D. CARSON CO.
S. E. Cor. 8th and Franklin.

**BOOKCASE**—Large, beautiful. $26.50; library table; large mahogany. Davis, 1516 Franklin.

**BREAKFAST SET**—Beautiful, 4 chairs and buffet, frosted oak finish, pecan wood; sacrifice, 4917 Delor. (c)

**BREAKFAST SET**—Electric refrigerator, cure dining suite; mutting. 3921 Humphrey st.

**FRIGIDAIRE**—Practically new; will sacrifice. 4302 Laclede. (c)

**FURNITURE**—Three-quarter white bed, dresser, spring, bed, $15. Grand 2583.

**FURNITURE**—3-piece Kroehler davenport bed set, $18. 1219 Kansas Av. 301.

**FURNITURE FOR SALE**—Kitchen and dining room. 5342 Cote Brilliante. (c)

**FURNITURE**—Birdseye, maple bed, box springs, mattress, etc. Cabany 6870. (c)

**FURNITURE**—Dresser, gray gas range, 6-6x10 rug; other things; must sell. 4132 Fillmore, 6000 south

**CHIFFOROBES.**
American walnut, oak or mahogany; big lot to pick from; will sell at low prices for cash. EVY prices, 313 S. 14th st.

**CHIFFOROBES** — chiffoniers, dressers, vanity dressers, wardrobes, buffets, china closets, kitchen cabinets, victrolas, beds springs, cots, refrigerators, heaters, gas and combination ranges, Axminster, linoleum and congoleum rugs. Monday, 2021 Shenandoah.

**CHILD'S BED**—Mattress, kiddy car, rocker, Columbia bike. Forest 1389W. (c)

**COMBINATION RANGE**—Blue, $25. 4379 Page. DElmar 2257J. (c83)

**COMBINATION RANGE**—Cabinet and heater. 4318 N. 11th. Colfax 4216W. (c)

**COMBINATION RANGE**—Almost new; also other furniture; bargain. 4707 Vernon.

**COMBINATION RANGE**—$60; porcelain refrigerator, $13; slightly used. 4215 W. Kossuth.

**COMBINATION RANGE**—New, tanc; cost $160; cheap. 1429 Obear. COfax 1748W.

**COMPINATION**—Bridge & Beach; black; also refrigerator; oak; very cheap. 5003 Gravois. (c99)

**COMBINATION RANGE**—Moore's, like new, bargain. 3445 Grace. LAclede 9245.

**COMBINATION RANGE** — First-class shape; slightly used; full cast; standard make; bargain. $16.95

**GAS STOVES**—6-burner; high legs; side oven; a wonderful baker; cost $45; will sell at .....$11.95

WELCH & CO 2315 OLIVE ST. EXCHANGE STORE

**DAVEBED**—Plus; Quick Meal stove; cheap. 1435 E. Grand. Colfax 2623W.

**DAY-BED**—Mahogany ends; velour cover; like new. 4738 Lodge.

**DAVENETTE SUITE**—3 pieces; $20. 3603 Connecticut. (c99)

**DAVENETTE SET**—Chiffonobe and other pieces; will sell separate. 5696A Lotus av.

**DAVENETTE SUITE**—Quarter sawed oak; bargain. Call before 2; no dealers. 4553A Wichita.

**DAVENETTE SETS** — Latest style; has been upholstered and renovated; looks like new; sell for cash or terms at a low price. LEVY BROS., 311 S. 14th st.

**DINING ROOM SUITE**—Square table, 10 leaf, 4 chairs. 3534 Sidney. (c62)

**DINING ROOM SET**—7-piece golden oak; good condition. 3923 Wyoming.

**DINING-ROOM SUITE**—walnut; rugs and linens. 2916 Iowa. (c)

**DINING ROOM SUITE**—9-piece quartered oak. 2919 Sullivan. (c)

**DINING SUITE**—Walnut, 9 piece; very handsome. Cooper, 5219 Cates. (c)

**DINING TABLE**—Round; living room table. 5116 Emily st.

**DINING ROOM SET**—
6414 Nashville. (c)

**DINING-ROOM SET**—9 pieces; almost new. 4077 Utah. (c)

**DINING ROOM SUITE**—Walnut; also rugs. Peizer. Call 3711 Gravois.

**DINING SET**—Walnut; 9-piece. Aschinger, 2721 Lafayette. (c)

**DINING ROOM SET**—10-piece. 3405 Shenandoah, 3d floor east. (c)

**DINING ROOM SUITE**—Complete; good condition. 4252A Maffitt.

**DINING ROOM**—Living-room suite and rugs; cheap. 5003A Gravois.

**DINING TABLE**—Buffet, 6 chairs; good condition. 5305 Cabanne. (c)

**DINING SET**—Bedroom reed set, etc; will sacrifice. Webster 3576. (c)

**DINING-ROOM SUITE**—
Call FOrest 2741. (c)

**DINING-ROOM SUITE**—8 pieces, very cheap. 2918 S. Jefferson. (c)

**DINING-ROOM SET**—Console Brunswick victrola 404; dolar at ..... (c)

**DINING ROOM SUITE**—Queen Ann, 10-piece, $50. A. Fassel, 3850 Federer pl.

**DINING ROOM SET**—Golden oak; buffet, table, china cabinet, 6 leather-seated chairs. 2614 Minnesota. (c)

**DINING SUITE**—Beautiful walnut; rug and curtains; cheap; must sell. 5137 Waterman, first floor. Enright. (c)

**DINING-ROOM SUITE**—Mahogany; Quick Meal gas range. 3175 S. Grand. Riverside 5005J.

**DINING-ROOM SET**—Beautiful oak; buffet, table, 6 chairs, China cabinet; very cheap. 4925 Columbia.

**ELECTRIC WASHING MACHINE**—Detroiter, 2-tub, like new, cost $115; will sell cheap; w

## MUSICAL

### Wanted

PLAYER-PIANO Wtd.—Will take in trade on all-electric radio. 1222 S. Broadway. CEntral 3337. (c82)

### Musical Employment

LADY—Wishes practice with orchestra. Hiland 4772.

MUSICIANS Wtd.—Cello, violins, piano, etc. Box A-234, Post-Dispatch.

YOUNG LADY PIANIST desires position with orchestra or accompanist. Box F-168, Post-Dispatch. (99)

### Musical Instruction

ACCORDION taught in 20 lessons; guaranteed; stage and orchestra. La Pleno. 6342 Delmar. Parkview 7229W. (c99)

BEGINNERS taught popular music; banjo, violin, guitar, etc. 3125 S. Jefferson. (c99)

EASY METHOD—Violin, piano; voice; drums. 2711 S. 12th. Victor 0144R. (c99)

EASIEST, interesting, piano, saxophone, banjo courses; guaranteed in 20 lessons. All instruments and voice taught; free catalogue. Christensen Schools of Popular Music, 318 N. 8th. 322 N. Grand. (c99)

PIANO TEACHER has few openings; $1 per lesson. Evergreen 0842. (c99)

VOICE CULTURE—Marchesi method. Phone DElmar 0907W. Mrs. Hall. (c99)

### Tuning and Repairing

PIANO tuning; expert $2; repairing guaranteed. N. Kautz. WEbster 2224. (c62)

PIANO tuning, $2; repairing; guaranteed. Feldman. 4300 Sheandoah. PRos. 3506. (c92)

### Tuning and Repairing

Pianos, players, electric pianos; rolls for electric pianos. H. KEMPER. 4075 S. Grand. Riverside 6533. Member N. A. P. T. (c99)

### Instruments For Sale

BANJO—New; cost $1.0; will sacrifice. Victor 0128. 5067a Bell. (c99)

BANJO—Bacon silver-bell and case; will sacrifice. 1633 S. Broadway.

**$75 WILL BUY**

New 17-hm King tenor banjo. New Challenger tenor banjo. These banjoes made by Bacon & Paramount Co.

J. PLACHT & BRO., 609 Pine.

CLARINET—Silver B flat; Boehm with articulated B sharp; also 1 wooden B flat Boehm clarinet; slightly used. 2915 Crittenden, LAclede 8422.

DRUMS — One set, and traps; must sell. 1633 S. Broadway.

DRUMS—For sale, complete Ludwig sterling solid; will consider any reasonable offer. C. Hafer. 4011A Palm. (c)

HONER piano accordion, 120 bass, 41 treble, 4 sets of reeds; $350; dealers as low as $90; terms; 4 free lessons. Sporleder Music House, 3572 Olive. Jefferson 5027. (c99)

MARTIN B FLAT SOPRANO—Silver, with gold bell; like new; $55. 1307 Lynch.

MARTIN B FLAT SOPRANO SAX OUTFIT —Sold for $182; can be purchased for balance of account.

Inquire WURLITZER CO. 1006 Olive st.

MARTIN TRUMPET—Gold finish; slightly used; sold for $185; can be purchased for $129.

Inquire WURLITZER CO. 1006 Olive st.

PAUL WHITEMAN TRAP DRUM OUTFIT —Sold for $77; can be purchased for $49.75 complete.

Inquire WURLITZER CO. 1006 Olive st.

PIANO-ACCORDION — Like new; cheap; free lessons. La Pleno. 6342 Delmar. PArkview 7229W. (c99)

SAXOPHONE — Buescher E flat alto; cheap. Riverside 5076W. (c)

SAXOPHONE—C melody; cheap. 3909 Bingen. (c)

SAXOPHONE—C melody; excellent; $30 cash. Garfield 2596 after 1 p. m., Sunday and 6:30 p. m. week days.

SAXOPHONE—Buescher; like new; silver-plated; or will trade for good late model Ford coupe. 3044A Geneviève.

SAXOPHONE—$175 silver Conn B tenor and case. Like new. Will sacrifice. J. Caldwell, 1973 Railway Exchange Bldg. MAin 4649.

USED SAXOPHONES—$35 up; cornets $5 up; hundreds of other instruments at sacrifice prices. BUNLETH MUSIC CO. 816 Locust st. (c62)

SAXOPHONE—C melody, with case. $100. PIANO ACCORDION, 120 bass (white Galanti); like new, with case. $217.50, sells regularly for $350.00. Many other real bargains. Free lessons. Easy terms. We help organize bands and drum corps.

Ludwig MUSIC HOUSE

821 WASHINGTON AV.

TENOR BANJO—Gibson, and case; cost $75; also tenor guitar, Clarence Brown, 4100 N. Grand.

VIOLIN—Fine Italian make. 5734 Ridge. CAbany 8024J

VIOLIN—Old Stainer, 100 years old. 412 N. 13th. Moore. (c99)

VIOLIN OUTFITS—Large old; new; bargains; repairing. Forest 8902R. 1600 Pendleton.

VIOLIN OUTFITS—Complete, $17.50 and up; terms; 4 free lessons. Sporleder Music, 3572 Olive. Jefferson 5027. (c99)

### Talking Machines For Sale

BRUNSWICK—Electric; 40 records; sacrifice; make offer. 3806 Schiller Pl.

EDISON—Chipperdale model; practically new; very reasonable. 1458 S. Grand.

EDISON PHONOGRAPH—Reasonable. GRand 4056. (c)

PHONOGRAPH—Brunswick; dining room suite, kitchen cabinet. 4313 N. 14th.

PHONOGRAPHS—Consoles, $10 and up. 1635 S. Broadway.

RADIOLA—Portable, No. 26, 6-tube Super-Heterodyne. Hiland 4368. (c)

RECORDS—Opera, cost $4, 300 at 15 cents. 2230 California.

VICTROLA—Victor; console; good condition. 4136A Park st.

VICTROLA—$200 Brunswick; $15. Fuchs. GRand 4056W. (c)

VICTROLA — Victor, and records, $15. 4016 Botanical. (c99)

VICTROLA—And 50 records, $20. 4023A West Florissant. Colfax 4700.

VICTROLA—Like new; cost $225, with $100 worth of records; all for $75; make offer. 7424 Byron pl. Clayton. Cabany 6650W.

NEW VICTROLAS, HALF PRICE—Used Victrolas $10 to $23; surplus stock; must go next two weeks. Our loss your gain. Act quickly; $1 weekly.

KEISELHORST COMPANY—50TH YEAR Established 1879 (CEnt. 6200) 1007 Olive. (c36)

### Pianos and Organs For Sale

AMPICO REPRODUCING PIANOS—Kimball Reproducers; A. B. Chase Reproducers; bench, artist recordings, delivery, service free. $750 to $1275. Worth double. Walnut and mahogany cases; three-year terms.

KEISELHORST COMPANY—50TH YEAR Established 1879 (CEnt. 6200) 1007 Olive. (c36)

AUTO PIANO.

Mahogany case, music rolls, cabinet, bench; sells new today for $865; this used piano is offered by us complete for $65; terms of $3 monthly on easy payments.

LEHMAN PIANO CO., 1101 OLIVE.

DECKER BROS.—Small Grand; ebonized; exchanged; good tone; easy action; ideal for school student; will sell cheap; specially priced at $275 to insure quick sale; balance $3.50 weekly. AEOLIAN CO., 1004 OLIVE ST.

GRAND PIANO—Standard make. See this bargain. 4075 S. Grand.

GRAND PIANO—Beautiful tone, perfect condition. 3626A Hartford.

GUARANTEED REPRODUCING GRAND, $305.

$1200 reproducing grand; mahogany case; perfect in operation; fully guaranteed. This is a rare buy. Included is a cabinet and library of latest recordings. Terms of $15 monthly can be arranged.

LEHMAN PIANO CO., 1101 OLIVE.

KIMBALL PIANO—$200 cash; call Sunday afternoon, after dinner, or Monday.

KNABE GRAND—Used very little by organist; sacrifice for one-half cost; cash only considered. 3 Garfield 2596 after 1 p. m. Sunday and 6:30 p. m. week days.

KNABE GRAND—Used very little by organist; sacrifice for one-half cost; cash only considered. 3 Garfield 2596 after 1 p. m. Sunday and 6:30 p. m. week days.

PIANO—Good condition; make offer. 3003 S. 12th st.

PIANO—Mahogany upright, $50, or exchange for violin lessons. 1221A Sidney.

PIANO—Splendid. 6332A Clayton. Hiland 1373.

PIANO—Upright, excellent condition. $15. 3718a Garfield.

PIANO—Oakland, cabinet grand, first-class condition; $695. Call Sunday at 4054 Kennerly.

PIANO—Victrola, gas heater; sell cheap. Call 4246 Tennessee.

PIANO—Balmer-Weber; upright; 88-note; fine condition. 3500A Arsenal.

PIANO—Upright; $25, player, $50. Acme Singer. 4714 Page.

PIANO—Upright; good condition; cheap. 3843 Castleman. (c)

PIANO—Beautiful upright; good condition; must sell. 4062 Kossuth.

PIANO—Kurtzmann upright, sweet tone, $75; terms considered or trade or smaller piano. 4143 Colonial. Riv. 0076J. (c)

PIANO—Reliable make. 2242A Thurman. (c)

PIANO—Decker Brothers upright; wonderful tone, fine for beginners; $125. 4016 Botanical. (c99)

PIANO—Mahogany; upright and bench, $50; large mahogany Victrola and records, $60. Barnett, 5900 Pershing. (c)

PIANO—Must sacrifice Duo-Art Reproducing, practically new; must have space; sacrifice this instrument at 1/2 cost of its real worth. COlfax 0427J. 4033a Fair.

PIANOS—$25, $40, $60 for guaranteed, reconditioned upright; excellent for beginners and pupils. $1 to $2 weekly; full price allowed in year or so on new instrument.

KIESELHORST COMPANY—50TH YEAR. Established 1879. CEntral 6200. 1007 Olive. (c36)

PLAYER-PIANO—88-note, bench and rolls. GRand 2455W. Cheap. (c99)

PLAYER-PIANO—Aeolian; cabinet like new; $135. COlfax 7296M. (c99)

PLAYER-PIANO—Good condition; cheap. 3245 Wyoming.

PLAYER-PIANO—Reasonable; no dealers. Parkview 3853W. 5611A Theodosia.

PLAYER-PIANO—$50; like new; phonograph, $15. 4075 S. Grand. (c83)

PLAYER-PIANO—Cheap for cash; call today. 4208 Warne.

PLAYER-PIANO—Velour, 3-piece living-room suite. 2103 S. Brazil.

PLAYER-PIANO—Cable; good condition; reasonable. 2402 S. 18th.

PLAYER-PIANO—
4040A Laclede. Call afternoons.

PLAYER-PIANO—Like new; cabinet and rolls. 1458 Rowan. (c)

PLAYER PIANO—$98; perfect condition; fine music; need cash. Hiland 4368. (c)

PLAYER PIANO—A big bargain; $50. 913 N. Broadway. (c83)

PLAYER-PIANO—Baldwin; like new; bargain. 3408 Winnebago. (c99)

PLAYER PIANO—Good condition; will trade for electric radio. Evergreen 7807.

PLAYER-PIANO—Bailey, first-class condition; $95. Call Sunday at 4054 Kennerly.

PLAYER-PIANO—Perfect condition; oak; sacrifice. Victor 4638J. 1507A Menard. (c)

PLAYER PIANO—Reconditioned; excellent; buy for somebody; also 2 upright pianos; cheap; open Sunday morning. Adams Music Co., 4108 Olive.

PLAYER-PIANO, $65.

Technola player piano; 58 note; full 88 note; good condition; will sell on terms of $5 monthly; pay only $10 down.

LEHMAN PIANO CO., 1101 OLIVE.

PLAYER PIANOS—New; well known makes; half price; must cut inventory $80,000 next two weeks; rolls, delivery, service free, 3-year terms if desired.

KEISELHORST COMPANY—50TH YEAR. Established 1879 (CEnt. 6200) 1007 Olive. (c36)

RENT an upright piano for only $3 per month. Home Phonograph Co., 1885 Broadway. Open evenings. (c99)

LOUIS XVI—Also Spanish design; Period model grand pianos; well known makes, trade-in values; terms; prices. Beautify your living room with a Period model grand piano at less than cost of regular style ordinary make; 3-year terms if desired.

KEISELHORST COMPANY—50TH YEAR. Established 1879 (CEnt. 6200) 1007 Olive. (c36)

MUST CUT INVENTORY—$30,000 by March 31. Pianos, radios, phonographs, practically your price. Small deposit holds any instrument.

KEISELHORST COMPANY—50TH YEAR. Established 1879 (CEnt. 6200) 1007 Olive. (c36)

RENT PIANOS—Uprights and grands, $3, $4, $5 up monthly; new Minuet Junior styles included; one year's rent allowed on purchase; large stock.

KIESELHORST COMPANY—50TH YEAR. Est. 1879. (CEntral 6200). 1007 Olive.

STARK PLAYER—Cost $1000; sickness cause of bargain, $180. 2340 University.

STEINWAY small parlor Grand; exchanged; exceptionally fine tone; very responsive action; special; $575 to insure quick sale; small cash payments from $3 weekly; a real opportunity for student or school or studio.

AEOLIAN CO., 1004 OLIVE ST. (c25)

STEGER GRAND PIANO.

Beautiful mahogany case; wonderful condition; a real bargain at $185; terms.

LEHMAN PIANO CO., 1101 OLIVE.

STORY & CLARK—Apartment Grand; mahogany; fine condition; specially exchanged for Steinway only $435; bench included; payments from $2.50 weekly; will take trade. AEOLIAN CO., 1004 OLIVE ST. (c62)

UPRIGHT PLAYER — 88-note, excellent condition; $100. 3222A Ashland. Evergreen 6521. (2)

WEBER SMALL GRAND—Antique finish mahogany; see it. Artist Room; only $365; bench included; an extraordinary value; see at once; equitable allowance on your piano; payments from $5 weekly.

AEOLIAN CO., 1004 OLIVE ST. (c65)

WHEELOCK PLAYER, $85.

Mahogany case; good condition.

$10 Down, $5 Monthly.

LEHMAN PIANO CO., 1101 OLIVE.

$4300 KNABE AMPICO—Special; Louis XV design; like new; exchanged for Steinway, Grand Duo-Art reproducing piano; will complete with a large selection of artist music rolls and bench; liberal allowance on your present instrument; convenient terms of payment.

AEOLIAN CO., 1004 OLIVE ST. (c37)

WURLITZER

SACRIFICE

CAN BE USED FOR

HOME or BUSINESS

Automatic electrola charges its own records. Volume control tunes from whisper to full orchestral volume. RCA outlet jack. Provided to use speaker for radio. Nickel slot coin device will pay for itself. Complete with 24 record selections.

The above automatic electrola is very popular for home use. Without the coin box. See this beautiful machine and hear its wonderful tone. Complete with 24 record selections.

Formerly $1150

NOW $495.00

ON EASY TERMS

1006 OLIVE

OPEN EVENINGS

### RADIO

### Radio Service

ATTENTION—Service $1.50, anytime; the most reliable radio corporation in America. Telephone Forest 0848, COlfax 0523. PRospect 4048. Hiland 0219.

CALL PRospect 1333 for radio service and repairing. Authorized dealer of the new Philco electric radio and Steinite electric radio. See these wonderful sets at Bacon Radio, 3408 S. Jefferson. (c99)

COMPETENT radio service (any time); by qualified man. Call St. Louis County Radio Service, Hiland 1837. (c99)

EXPERT radio service in home, $1.50. LAclede 6378. 3607 Juniata. (c8)

EXPERT radio service, all hours, $1. Elgin 0174R.

RADIO SERVICE—Guaranteed; night or day, $1.50. Parkview 5805. (c)

WE FIX 'EM—Service calls $1.50; aerials $7.50; new and used sets for sale. COlfax 7120J. Authorized dealer Knight AC sets; trade; terms. (c99)

### Wanted

CASH paid for radio apparatus. Radio Market, 1316 Olive st. (c99)

### For Sale

ACME SPEAKER—$6; others, $2; radio, $5. 1502A N. 19th (dealer).

AMRAD—New; will sell cheap for quick sale; dynamic; tubes all complete; terms if desired. 4166 Newstead. COlfax 3404 Monday.

AMRAD—Neutrodyne, A. C., electric, console, with RCA; 100-A speaker; new; like 50; sell complete with tubes for $79. N. U. Radio Exchange, 3004 S. Jefferson.

ATWATER KENT—Model 35; $15. Cinderick, 3004 S. Jefferson.

ATWATER KENT—Electric; cabinet; a real bargain, $80. 3904 Delor.

ATWATER KENT—Complete, $25. 1242 S. Broadway. CEntral 3337. (c27)

ATWATER KENT—No. 33, complete; new tubes; bargain. 4164 Juniata.

ATWATER KENT—Compact, R. C. A. speaker. CAbany 1125J.

ATWATER KENT—All-electric; model 42, complete in console cabinet; real bargain. 3240 S. Grand. (c)

ATWATER-KENT—Radio; in cabinet; single dial; A and B socket power; $40. Meier, 4731 Hummel. Riverside 1730. (c)

ATWATER KENT—Electric 7 A. C. tube set; perfect condition; $45 today. Upmeier's, 4258 Blair.

ATWATER KENT—All-electric; floor sample; perfect condition; guaranteed; priced low. Southwest Electric Co., 4421 S. Kingshighway. Riverside 1183. (c)

ATWATER KENT—All electric model 52, in cabinet, with built-in speaker; complete with tubes; console operator. $97.50.

LUDWIG MUSIC HOUSE, 821 Washington

BROWNING DRAKE—5 tube, $40; cabinet and $25 speaker; bargain for cash. 3410 Dunnica.

$585 BRUNSWICK—Panatrope combination; exchanged; wonderful tone and condition; like new; a rare bargain at $69; very easy payments.

AEOLIAN CO., 1004 OLIVE ST. (c62)

$1000 BRUNSWICK PANATROPE—8-tube RCA Radiola Super-Heterodyne combination; a marvelous value at $245; very easy payments, as little as $1.50 weekly, with small cash deposit.

AEOLIAN CO., 1004 OLIVE ST. (c62)

CROSLEY—Bandbox, $15. Cinderick, 3004 S. Jefferson.

CROSLEY—6-volt Willard battery, tubes, Valley recharger, B batteries and speaker, $20. 2260 S. Compton.

CROSSLEY—Gem box, all electrics, A. C. in console cabinet, $65 complete; Steinite A. C. on table, $45 complete; RCA 18 floor samples, complete, $85. 2809 N. Kingshighway. Dorris-Radio Co.

FRESHMAN "MASTERPIECE" — Cheap. 5854 De Giverville.

FRESHMAN—5-tube, complete, $20; H. F. 2, 9-tube console, electrified, $75; Polydyne, 5-tube, 1 dial, electrified, $35. Dealer, 1811A S. 3d. Victor 2717W. (c)

GLOBE—5-tube radio, in cabinet, complete with A and B batteries, $75. 1878 Lynch.

LUDWIG MUSIC HOUSE, 821 Washington.

KOLSTER—$200 electric; cheap; or trade for car. Inner Grand, 4054 Lee.

KOLSTER—New electric; $40 to $85 allowance for used pianos, radios. Schindler, 1003 Yale. Hiland 4624.

MAGNAVOX dynamic speaker in cabinet; cost $80; sell $30. EVergreen 5716. (c)

MAGNAFORMER—New; 9-S. AC super; very selective with great power on distant stations; wonderful tone; loop operation. 6944A Salzburger.

MAJESTIC—New; must sell; bargain. JEfferson 0907.

MAJESTICS, R. C. A. Radiolas, Atwater Kents and Zeniths, at special discount; terms $5.50 weekly. Southwest Electric Co., 3521 S. Grand. Open evenings.

MUSIC MASTER—5-tube radio, with tubes, battery and charger, $18.50.

LUDWIG MUSIC HOUSE, 821 Washington.

PEERLESS SPEAKERS—Model A 7; new, $9.75. Cinderick, 3004 S. Jefferson.

PHILCO—A-C eliminator, $12.50; A socket power, $85; 5- and 6-tube sets, $6; speaker, $1.50; bargain. 2335 Howard.

PHONO-RADIO—Combination, like new; $150; clearing town. 2013 Nebraska.

POLYDYNE—6-tube; 1-dial electrified; $35. H. F. L. 9-tube in console, electrified, $75. 1811A S. 3d. Victor 2717W.

R. C. A. 18—Electric; like new; $75. 4075 S. Grand.

RADIOLA—And tubes; very reasonable. 5947 Kingsbury. Parkview 5805.(c)

RADIOLA—60, with 105 speaker, and Victola cabinet. 4023 S. Grand. (c99)

RADIO—Crosley show chest; must sell; brand new, cheap. 5530 Emerson.

RADIO—Atwater Kent electro dynamic; new; must sacrifice. 6010 Oregon.

RADIOLA—RCA, complete electric; cost $260; sell $75. 3949 Castleman. (c62)

RADIO—Atwater Kent, Crosley, Majestic demonstrators; like new, save money. 2546 N. Grand.

RADIO—Priess 8-tube, loop operated; B eliminator; "A" charger. Complete, $300 outfit, $125 cash. 3004 Arsenal.

R. C. A. No. 25 RADIOLA—In Brunswick cabinet; electrified; $67.50 complete.

LUDWIG MUSIC HOUSE, 821 Washington

RADIOLA 18—Complete with table; brand new; guaranteed; $137.50. Southwest Electric Co., 4421 S. Kingshighway. Riverside 1183. (c)

RADIOLA 18—Demonstrator; perfect condition; guaranteed; priced low. Southwest Electric Co., 4421 S. Kingshighway. Riverside 1183. (c)

$192 RADIOLA—Exchanged; one of the finest pieces of furniture made; 1928 complete; AC electric; only $89; delivered for small initial payment, balance from $2.50 weekly.

AEOLIAN CO., 1004 OLIVE ST. (c62)

$1250 PANATROPE—RCA Radiola; AC electric, style PR-148C; the most popular and talked-of combination made; a knockout; only $395; for quick sale; a rare bargain; very easy payments.

AEOLIAN CO., 1004 OLIVE ST. (c62)

$200 RCA RADIOLA 20—In beautiful mahogany desk model, complete ready to play, $89; we have only one at this very low price; see at once; payments from $1.50 weekly.

AEOLIAN CO., 1004 OLIVE ST. (c62)

STROMBERG CARLSON—Cost $300; must sell, $922. De Tonty.

STROMBERG-CARLSON — Radio, $65. 1633 S. Broadway.

WURLITZER—5-tube; $10. Fuchs, GRand 4052W. (c)

ZENITH—1929, in console; automatic tuning; cost $375; sell for $200; new; Hermitage Cabany 2356 or 4479 Hodiamont.

$1100 VICTOR—Automatic all-electric AC Radiola; exchanged; complete ready to play; special factory sale; $393; only $393 immediate delivery for small initial payment, balance from $3 weekly; exchange your old set for cash.

AEOLIAN CO., 1004 OLIVE ST. (c62)

B ELIMINATOR—Balkite, $6; Philco, $6.50; Kodel, $7. Eliminator, $2.50 today. 1502A N. 19th (dealer).

RADIO—6-tube electric. Call PRospect 0394. (c99)

RADIO—Stromberg-Carlson, cost $565; electric; real bargain. 1633 S. Broadway.

RADIO — Stromberg-Carlson; cost $565; electric; real bargain. 1633 S. Broadway.

RADIO—Complete, installed, $75. 5416A Alaska.

RADIOS—Atwater Kent, Fada, etc.; very cheap. 3445 S. Grand.

RADIOS—Majestic; new set $200 console $30. 1901 S. 12th. (c)

RADIOS—Selling cheap. 505 Park.

RADIOS—New electrics, ½ price. 1901 S. 12th st.

RADIO CABINET—With Atwater Kent magnetic built-in speaker. LAc. 3113.

RADIOS—Brand-new; all electric 7 and 8 tube consoles, duo-Phonic speakers. Kessler Motor Co., 1805 Russell.

RADIO—$10 cash reception; perfect condition; bargain; selected. 4033A St. Louis.

RADIO—New and used; battery or electric sets; cash or time; open evenings and Sundays. 1503 S. Broadway.

RADIO—6-tube console, all electrified, $19.50; terms or trade. 1222 S. Broadway. CEntral 3337. (c82)

RADIO—5-tube, new battery and B eliminator; no outside aerial needed; sacrifice; also console Victrola; $15. Hiland 6609.

RADIOS — Battery sets; large selection makes chosen from. $10 up. Home Phonograph Co., 1825 S. Broadway. Open evenings.

RADIOS—New AC electric radios cheap; 10 new A. C. Philcos, $20; 10 new $200 battery sets, $20; new radios, $8. 1901 S. 12th st. Open till noon.

RADIOS—Bargain in radios; 4 exceptionally good used radios which we are going to dispose of at ridiculously low prices; must be seen to be appreciated; sime all electric; Sunday morning. Adams Music Co., 4108 Olive.

RADIOS—Best known makes; deeply cut prices; quick close outs necessary; inventory must be taken as hound's tooth by March 31. Our loss your gain. One year terms if desired.

KIESELHORST CO., 50TH YEAR. Established 1879. CEntral 6200. 1007 Olive. (c36)

### DEMONSTRATORS

And floor samples at a great reduction.

MURHALL RADIO CO.,

3715 S. Kingshighway. (c8)

### LARGEST ALLOWANCE

In the city for your radio, on the following: Steinite, Kolster, Philco and Balkite.

ST. LOUIS RADIO CO.,

1246 FRANKLIN AV.

Open Sunday and evenings.

### $15 DOWN

Brings a new 1929 Majestic or Crosley radio set complete. We will take your trade, your old Victrola or battery set.

NATIONAL RADIO STORES

7187 Manchester. Hiland 7596. (c99)

CLOSE OUT ON USED RADIOS.

| | |
|---|---|
| CROSLEY 4-TUBE | $ 4 00 |
| FRESHMAN, 5-TUBE | 5 00 |
| CROSLEY, 6-TUBE | 5 00 |
| ATWATER KENT, 5-TUBE | 12 00 |
| FRESHMAN CONSOLE | 15 00 |
| ATWATER KENT, 6-TUBE IN CABINET | 25 00 |
| WURLITZER CONSOLE | 15 00 |
| STEWART WARNER, 6-TUBE | 20 00 |
| RADIOLA SUPERHETERODYNE | 30 00 |
| STEINITE ALL ELECTRIC | 40 00 |
| MOMILLAN ALL ELECTRIC | 50 00 |
| RADIOLA 23 | 23 00 |
| RADIOLA 28 AND 104 SPEAKER, COMPLETE | 160 00 |
| RADIOLA ELECTRIC VICTOR COMBINATION | 190 00 |
| ATWATER KENT 6-TUBE CONSOLE | 30 00 |
| RADIO SPEAKERS | 1 00 |

SCHWEIG-ENGEL CORPORATION, 3247 DELMAR.

## FOR SALE—WANTED

### BUILDING MATERIAL

### For Sale

ALL asphalt shingles, roofing, paints, sold or applied; monthly terms. Stormproof Roofing Supply Co., 4513 Manchester. GRand 6866. (c8)

BRICK—Two hundred thousand second hand; good. West Belle east of Grand. E. D. Meyer. PRospect 3848.

BRICK—50,000 whole clean hard brick; loaded on your truck, $4 1000 and lumber, all dimensions, $15 1000; I'm going to move it next 3 days. 5924 Easton.

BRICK—3,000,000; stone, doors, windows, flooring material; 10 buildings; cheap. 2423 Dickson, 527 Baden av., 3075 Easton. Lindell 1878.

BRICKS—100,000 face brick for outside walls, worth $28; will deliver for $8; cypress joists, 12 to 27 ft., $33 M; shiplaps, as little as $1.50 weekly, with small cash deposit.

AEOLIAN CO., 1004 OLIVE ST. (c62)

CROSLEY—Handbox, $15. Cinderick, 3004 S. Jefferson.

CROSLEY—6-volt Willard battery, tubes, Valley recharger, B batteries and speaker, $20. 2260 S. Compton.

CROSSLEY—Gem box, all electrics, A. C. in console cabinet, $65 complete; Steinite A. C. on table, $45 complete; RCA 18 floor samples, complete, $85. 2809 N. Kingshighway. Dorris-Radio Co.

FRESHMAN "MASTERPIECE" — Cheap. 5854 De Giverville.

FRESHMAN—5-tube, complete, $20; H. F. 2, 9-tube console, electrified, $75; Polydyne, 5-tube, 1 dial, electrified, $35. Dealer, 1811A S. 3d. Victor 2717W. (c)

GLOBE—5-tube radio, in cabinet, complete with A and B batteries, $75. 1878 Lynch.

LUDWIG MUSIC HOUSE, 821 Washington.

KOLSTER—$200 electric; cheap; or trade for car. Inner Grand, 4054 Lee.

KOLSTER—New electric; $40 to $85 allowance for used pianos, radios. Schindler, 1003 Yale. Hiland 4624.

MAGNAVOX dynamic speaker in cabinet; cost $80; sell $30. EVergreen 5716. (c)

MAGNAFORMER—New; 9-S. AC super; very selective with great power on distant stations; wonderful tone; loop operation. 6944A Salzburger.

MAJESTIC—New; must sell; bargain. JEfferson 0907.

MAJESTICS, R. C. A. Radiolas, Atwater Kents and Zeniths, at special discount; terms $5.50 weekly. Southwest Electric Co., 3521 S. Grand. Open evenings.

MUSIC MASTER—5-tube radio, with tubes, battery and charger, $18.50.

LUDWIG MUSIC HOUSE, 821 Washington.

PEERLESS SPEAKERS—Model A 7; new, $9.75. Cinderick, 3004 S. Jefferson.

PHILCO—A-C eliminator, $12.50; A socket power, $85; 5- and 6-tube sets, $6; speaker, $1.50; bargain. 2335 Howard.

PHONO-RADIO—Combination, like new; $150; clearing town. 2013 Nebraska.

POLYDYNE—6-tube; 1-dial electrified; $35. H. F. L. 9-tube in console, electrified, $75. 1811A S. 3d. Victor 2717W.

R. C. A. RADIOLA 41 — Dynamic speaker; real bargain. 1633 S. Broadway.

R. C. A. 18—Electric; like new; $75. 4075 S. Grand.

RADIOLA—And tubes; very reasonable. 5947 Kingsbury. Parkview 5805.(c)

RADIOLA—60, with 105 speaker, and Victola cabinet. 4023 S. Grand. (c99)

RADIO—Crosley show chest; must sell; brand new, cheap. 5530 Emerson.

RADIO—Atwater Kent electro dynamic; new; must sacrifice. 6010 Oregon.

RADIOLA—RCA, complete electric; cost $260; sell $75. 3949 Castleman. (c62)

RADIO—Atwater Kent, Crosley, Majestic demonstrators; like new, save money. 2546 N. Grand.

RADIO—Priess 8-tube, loop operated; B eliminator; "A" charger. Complete, $300 outfit, $125 cash. 3004 Arsenal.

R. C. A. No. 25 RADIOLA—In Brunswick cabinet; electrified; $67.50 complete.

LUDWIG MUSIC HOUSE, 821 Washington

RADIOLA 18—Complete with table; brand new; guaranteed; $137.50. Southwest Electric Co., 4421 S. Kingshighway. Riverside 1183. (c)

RADIOLA 18—Demonstrator; perfect condition; guaranteed; priced low. Southwest Electric Co., 4421 S. Kingshighway. Riverside 1183. (c)

$192 RADIOLA—Exchanged; one of the finest pieces of furniture made; 1928 complete; AC electric; only $89; delivered for small initial payment, balance from $2.50 weekly.

AEOLIAN CO., 1004 OLIVE ST. (c62)

$1250 PANATROPE—RCA Radiola; AC electric, style PR-148C; the most popular and talked-of combination made; a knockout; only $395; for quick sale; a rare bargain; very easy payments.

AEOLIAN CO., 1004 OLIVE ST. (c62)

$200 RCA RADIOLA 20—In beautiful mahogany desk model, complete ready to play, $89; we have only one at this very low price; see at once; payments from $1.50 weekly.

AEOLIAN CO., 1004 OLIVE ST. (c62)

STROMBERG CARLSON—Cost $300; must sell, $922. De Tonty.

STROMBERG-CARLSON — Radio, $65. 1633 S. Broadway.

WURLITZER—5-tube; $10. Fuchs, GRand 4052W. (c)

ZENITH—1929, in console; automatic tuning; cost $375; sell for $200; new; Hermitage Cabany 2356 or 4479 Hodiamont.

$1100 VICTOR—Automatic all-electric AC Radiola; exchanged; complete ready to play; special factory sale; $393; only $393 immediate delivery for small initial payment, balance from $3 weekly; exchange your old set for cash.

AEOLIAN CO., 1004 OLIVE ST. (c62)

B ELIMINATOR—Balkite, $6; Philco, $6.50; Kodel, $7. Eliminator, $2.50 today. 1502A N. 19th (dealer).

RADIO—6-tube electric. Call PRospect 0394. (c99)

RADIO—Stromberg-Carlson, cost $565; electric; real bargain. 1633 S. Broadway.

RADIO — Stromberg-Carlson; cost $565; electric; real bargain. 1633 S. Broadway.

RADIO—Complete, installed, $75. 5416A Alaska.

RADIOS—Atwater Kent, Fada, etc.; very cheap. 3445 S. Grand.

RADIOS—Majestic; new $200 console $30. 1901 S. 12th. (c)

RADIOS—Selling cheap. 505 Park.

RADIOS—New electrics, ½ price. 1901 S. 12th st.

RADIO CABINET—With Atwater Kent magnetic built-in speaker. LAc. 3113.

RADIOS—Brand-new; all electric 7 and 8 tube consoles, duo-Phonic speakers. Kessler Motor Co., 1805 Russell.

RADIO—$10 cash reception; perfect condition; bargain; selected. 4033A St. Louis.

RADIO—New and used; battery or electric sets; cash or time; open evenings and Sundays. 1503 S. Broadway.

RADIO—6-tube console, all electrified, $19.50; terms or trade. 1222 S. Broadway. CEntral 3337. (c82)

RADIO—5-tube, new battery and B eliminator; no outside aerial needed; sacrifice; also console Victrola; $15. Hiland 6609.

RADIOS — Battery sets; large selection makes chosen from. $10 up. Home Phonograph Co., 1825 S. Broadway. Open evenings.

RADIOS—New AC electric radios cheap; 10 new A. C. Philcos, $20; 10 new $200 battery sets, $20; new radios, $8. 1901 S. 12th st. Open till noon.

RADIOS—Bargain in radios; 4 exceptionally good used radios which we are going to dispose of at ridiculously low prices; must be seen to be appreciated; sime all electric; Sunday morning. Adams Music Co., 4108 Olive.

RADIOS—Best known makes; deeply cut prices; quick close outs necessary; inventory must be taken as hound's tooth by March 31. Our loss your gain. One year terms if desired.

KIESELHORST CO., 50TH YEAR. Established 1879. CEntral 6200. 1007 Olive. (c36)

### DEMONSTRATORS

And floor samples at a great reduction.

MURHALL RADIO CO.,

3715 S. Kingshighway. (c8)

### LARGEST ALLOWANCE

In the city for your radio, on the following: Steinite, Kolster, Philco and Balkite.

ST. LOUIS RADIO CO.,

1246 FRANKLIN AV.

Open Sunday and evenings.

### $15 DOWN

Brings a new 1929 Majestic or Crosley radio set complete. We will take your trade, your old Victrola or battery set.

NATIONAL RADIO STORES

7187 Manchester. Hiland 7596. (c99)

CLOSE OUT ON USED RADIOS.

| | |
|---|---|
| CROSLEY 4-TUBE | $ 4 00 |
| FRESHMAN, 5-TUBE | 5 00 |
| CROSLEY, 6-TUBE | 5 00 |
| ATWATER KENT, 5-TUBE | 12 00 |
| FRESHMAN CONSOLE | 15 00 |
| ATWATER KENT, 6-TUBE IN CABINET | 25 00 |
| WURLITZER CONSOLE | 15 00 |
| STEWART WARNER, 6-TUBE | 20 00 |
| RADIOLA SUPERHETERODYNE | 30 00 |
| STEINITE ALL ELECTRIC | 40 00 |
| MOMILLAN ALL ELECTRIC | 50 00 |
| RADIOLA 23 | 23 00 |
| RADIOLA 28 AND 104 SPEAKER, COMPLETE | 160 00 |
| RADIOLA ELECTRIC VICTOR COMBINATION | 190 00 |
| ATWATER KENT 6-TUBE CONSOLE | 30 00 |
| RADIO SPEAKERS | 1 00 |

SCHWEIG-ENGEL CORPORATION, 3247 DELMAR.

### CLOTHING

### Wanted

APPAREL Wtd.—Men's suits, overcoats, pants, shoes, dresses; pay $6 to $40. Phone night number, CAbany 6206; also calls 15 minutes. H. Appleman. (8)

30,000 OLD suits, overcoats for shipment; pay $4 and $15. Parkview 4859. GArfield 7021. Gelber, 1105 Franklin av. Auto calls.

### For Sale

### CLOTHING ON CREDIT

New spring clothing for men, women and children's suits, coats, dresses; priced up from $22.50. Ladies' coats and dresses priced up from $9.50. It will pay you to inspect our wonderful values; liberal terms. GOOD WILL CREDIT CLOTHING CO., 2909 Broadway, opposite Sugenti's.

COAT—Expensive model; mink coat, like new; bargain. Box G-142. Post-Dispatch.

COAT—Girls; bright red and tan; size 10 or 11. 4166 Newstead. COlfax 3404 Monday.

COAT—Child's; blue; size 12; like new. PRospect 3196. (c)

COATS—Spring black, 36-42, fur trimmed; dresses, 16-42, cheap. CAb. 3671J

COAT—40; tan satin dress, 42; hats, cheap. Cabany 6309R.

COAT—Genuine seal, hip length, like new; bargain. Call Sunday, 2023 Princeton place, Richmond Heights.

LADIES' AND CHILD'S COATS—Dresses, shoes. 5360 Vernon. FOrest 5286. (c)

MEN'S and ladies' clothes, sizes 14, 36, 38. Parkview 3354W. (c)

QUALITY clothes for women and men, by wealthy society people; wonderful bargains. Sale Thursday, Friday, Saturday, Monday, 9 a. m. to 9 p. m. Society Wardrobe Exchange, 3100 S.

## AUTOMOBILES
### Coaches For Sale

**SIX BEST VALUES OBTAINABLE**

Ford touring, late model, $29.50; perfect $95.
Nash sedan, new tires, $125.
Hudson coach, late model; excellent transportation, $225.
Marmon touring, like new tires; late model; runs perfect $245.
The above cars are all in excellent condition. Best terms or trade.
WEST SIDE NASH CO.,
5143-45 Delmar. Open all day Sunday.

OAKLAND—Coach; 1926; runs perfect; like new; $375. Terms. 2860 McNair av.

OAKLAND—'28 coach; perfect; only $675. 10 other coaches; perfect; only terms. trade. YAHLEM, 1035 N. Grand.

OAKLAND—Coach; as good as new; our price $395; terms.
KUHS-BUICK, 2837 N. Grand. Lind. 2900.

OAKLAND—'28 all-American coach, real sacrifice, $1285 value; one-half price, about $150 down. Graupner, 3418 Locust.

OAKLAND COACH, 1928
I will sell 1928 Oakland coach, fully equipped and in splendid condition, fully guaranteed; can arrange terms; guaranteed. Jefferson 8453.

OAKLAND COACH, 1928
Late 1928 coach with original duco finish that shines like new; very good tires and interior that is exceptionally quiet; only $395.
BRAHM-MITCHELETTE,
GOOD WILL USED CARS,
1040 S. Boyle at Manchester.
Riv. 8537. Open evenings and Sundays.

OAKLAND COACH, 1929
Run 10 miles; save $200; terms.
MONARCH, 3137 LOCUST.

'27 OAKLAND COACH
Brand-new in appearance; excellent motor; very desirable; $195 down. See today at our new South Side location.
CHRYSLER USED CAR STORE,
MIDWEST MOTORS, INC.,
2924 S. Jefferson av. 2928 Locust.

OLDSMOBILE—1926 coach; like new; $210; terms, trade. 5844 S. Broadway.

OLDSMOBILE—Coach; late '27; car looks like 1929; $335; trade, terms.
Simtin st.

OLDSMOBILE—Coach; late '24 model; runs good. 5420 Wabada av.

OLDSMOBILE—Coach; 1927; must have cash; reasonable. 3635 Wyoming st.

OLDSMOBILE—Six-cylinder; original finish; excellent condition; $495. Steiner-Fahrenkrog, 4000 Page.

OLDSMOBILE—Coach, 1927 model; repossessed on chattel mortgage from former owner; will be sold for unpaid balance, $370. Olive.

**Oldsmobile 1927 Coach**

Car has had excellent care; motor perfect; original finish; mortgage $450.
SCHNURE BUICK, 2218 Locust st.

**OLDSMOBILE COACH, 1928**

Excellent shape; an unusually good buy for a person desiring this type of car; terms, trade.
W. H. OWEN CO.,
2323 S. Kingshighway. PRospect 3333. (cf)

OVERLAND 6—1926 coach; $170. Warner Motor Co., 5148 Natural Bridge.

OVERLAND—Coach; 1926; runs perfect; $75; terms. 2860 McNair av.

OVERLAND—Coach; cylinder, 1926; priced right if sold today. 7606 Ivory. (c62)

PONTIAC—1927 coach; A1, dirt cheap; $395, $135 down. Graupner, 3418 Locust.

PONTIAC—1928 coach; perfect condition; 7805 Ivory. (c62)

PONTIAC—1927 coach; like new; perfect; open Monday evening. Morris, 2810 Olive.

PONTIAC—Coach; sacrifice; $295; terms; 3211 Locust. (c)

PONTIAC COACH, $75
Down; fully equipped.

OLIVE MOTOR CO. 3108 LOCUST

PONTIAC COACH, 1929
Run 10 miles; save $100; terms.
MONARCH, 3137 LOCUST.

PONTIAC COACH, 1928
$500; $100 down; all extras today.
MONARCH, 3137 LOCUST.

**IMMEDIATE DELIVERY**
$75 OFF Terms, Service Guarantee
1929 Pontiac Coach
UNIVERSAL 3229 LOCUST
No matter what car you own see us first for a reduced price.

**COACHES**

1927 and 1928 Pontiacs, Chevrolets, Buicks, Oaklands, every one on our lot is in our building above $200 value, have been reconditioned and will be sold with a guarantee. Investigate these cars and see if each and every one is not a bargain. Your old car taken in trade; liberal G. M. A. C. terms.
BRAHM-MITCHELETTE MOTOR CO.,
GOOD WILL USED CARS,
3537 S. KINGSHIGHWAY.
OPEN SUNDAY AND EVENINGS.
Riverside 5536. Grand 8537.

STAR COACH—1926; A1 mechanically; make offer. 2927 Minnesota. (c)

**1925 Studebaker Coach**

The popular Standard 6; original Brewster green duco; natural wood wheels; good tires; motor runs like new; a dandy coach at a real value for $265; terms or trade.
E. J. JOHNSON, INC.,
Willys-Overland Bldg.,
CEntral 4540. Locust at 23rd.

WHIPPET COACH, 1927—like new; $250; terms and trade. 4904 Natural Bridge.

**WHIPPET COACH, 1928**

4 cylinder; nearly new; fully equipped including seat covers. A rare bargain. Terms to suit.
HUDSON-FRAMPTON, 4823 Easton

**Whippet Coach, 1928**

4-cylinder; new car appearance; new tires, fully equipped; seat covers. $150 down 12 months on balance.
HUDSON-FRAMPTON, 4823 Easton

**1927 WHIPPET 6 COACH**

Excellent condition, new tires; fully equipped; guaranteed.
LASKER CHRYSLER DEALERS,
5626 Gravois. Riverside 5040.(c)

**1927 Whippet 6 Coach**

The famous little 6 that is noted for its pep and appearance; paint perfect, new tires, bumpers and all equipment; be sure to see this car today; priced at only $350; terms or trade.
E. J. JOHNSON, INC.,
Willys-Overland Bldg.
CEntral 4540. Locust at 23d.

### Coupes For Sale

AUBURN—1926 straight 8; coupe; 8 new tires; like new; guaranteed; $675. Auburn, 2007 Locust.

BUICK—4-passenger, $150 cash. 4619 Victor. Victor 0375W.

BUICK — Coupe, first-class condition; $500. Apple Sundays, 3564A Lindell.

BUICK—1927 coupe; rumble seat; beautiful car at $725. Auburn, 2007 Locust.

BUICK—Coupe; master 6; 4-passenger; roaring city. 2801 Salena.

CHEVROLET—Coupe; 1928; like new; bargain; easy terms. 3116 Cass.

BUICK—1925; good shape; quick sale, $200. King, 5404 Hebert.

BUICK—5-passenger red coupe; class and performance; call for demonstration. KUHS-BUICK, 2837 N. Grand. Lind. 2900.

BUICK—Country Club coupe, 1927 Master 6; like new; also 1927 standard coupe; perfect; open Sunday. 1805 Russell.

BUICK—1926 Master 6-54c Country Club coupe; will be sold quickly. See today; about $200 down. Graupner, 3418 Locust.

BUICK—4-passenger coupe; new tires; paint; motor OK; only $245. Apple.
KUHS-BUICK, 2837 N. Grand. Lin. 2900.

BUICK—1925 Master 6 4-seat coupe; 5 dandy $365; $135 down; also fine one at $285, $95 down. Graupner, 3418 Locust.

BUICK—Coupe, "58"; 1929 latest model; drive; 3500 miles; a bargain. Call H. G. Brouster, Rolls Royce or Hilland 0864. (c)

BUICK—1927 sport coupe; rumble seat; special bargain; best terms; trade.
SOUTH SIDE BUICK BRANCH.
Victor 2796. 2851 Lafayette. (c)

**BUICK 1928 MASTER**

5-passenger coupe; just like new; will sell today sure. Priced right.
SCHNURE BUICK, 2218 Locust st.

BUICK—1927, 4-passenger coupe, standard 6; fully guaranteed. 1805 Russell. (c)

**BUICK COUPE, 1928**

Standard six, all extras, like new, $200 down.
MONARCH, 3137 LOCUST.

**1927 BUICK COUPE**

4-passenger; like new bargain; terms.
FIERCE-ARROW DISTRIBUTER.
DElmar 0188. Used Car Annex.
420 N. Euclid av. Open Sunday. (c)

**1924 BUICK COUPE**

4-passenger coupe, in fine condition; good tires; terms. $95.
WEST SIDE BUICK,
5427 Easton.
Forest 7180.

**1929 BUICK COUPE, 1929**

1929, 5-passenger; driven 2200 miles; looks and runs 100 per cent; guaranteed perfect. Sacrifice. $1285. Graupner, 3418 Locust. LaClede 5761.

**1928 BUICK COUPE**

5-passenger coupe; original Duco; perfect; all parts remickled; a wonderful car at a low price.
WEST SIDE BUICK,
5427 Easton.
Forest 7180.

**BUICK STANDARD 6**

Coupe; 1929; run very little; all extras; save over $400. $500 down.
MONARCH, 3137 LOCUST.

**BUICK COUPE, 1925**

Runs fine; upholstering like new; 4-wheel brakes. A bargain. $85.00 down.
HUDSON-FRAMPTON, 4823 Easton

**BUICK COUPE**

Excellent condition; 4-wheel brakes; looks as if runs good; special value today; only $295; small down payment; balance $ 1—
WEST SIDE NASH CO.,
5143 Delmar. Open evenings.

**'27 BUICK COUPE**

Master 6; rumble seat; original finish; like new; exceptionally well cared for; values such as this deserve your consideration.
CHRYSLER SOUTH SIDE STORE,
MIDWEST MOTORS, INC.,
2924 S. Jefferson av.

**BUICK COUPE**

1928 Model 28-58. Newly finished in dark maroon duco; can't be told from new car; complete equipment. Exceptional price.
OLIVER CADILLAC CO.,
JEfferson 3084. 3333 Locust St.

CADILLAC—Coupe, type 61, 5-passenger; in good condition; many miles of good transportation. $275.
OLIVER CADILLAC CO.
JEfferson 3084. 3333 Locust st.

**1927 Cadillac Custom Coupe**

Beautiful, latest 1927, 5-passenger custom-built coupe; 6 tires; fully equipped, the best you can obtain in St. Louis. Terms.
MOTORIST, 1334L Locust.

CHANDLER—Coupe; excellent condition; good tires; $65. 4520 Virginia.

CHANDLER—Late 1927 light 6 coupe; perfect; guaranteed; save $175. 4418 Cozens.

CHEVROLET—Coupe; late 1927; rumble seat; perfect; $310. 4965 Lotus.

CHEVROLET—Coupe, 1926; fine shape; runs like new; $268. 5568 Easton.

CHEVROLET—1926 coupe; like new; $185; terms trade. 3214 Locust.

CHEVROLET—Coupe, latest 1926; new tires; real bargain; $165. 3843 Easton.

CHEVROLET—Coupe, late 1927, like new, 1926 terms. 4557 Easton.

CHEVROLET—1927 coupe; $265; 1927 Dodge, $290; others. 2946 S. Grand.

CHEVROLET—Coupe, 1927; like new; perfect; easy terms. 3114 Cass.

CHEVROLET—1926; cheap; A1 condition; $225. Manitou. Delmade 9966.

CHEVROLET—1927 model; looks like new. 5484 N. Union. (c65)

CHEVROLET—1927 coupe, like new, $285; terms; trade. 3844 S. Broadway.

CHEVROLET—1924 coupe; a real dandy; $85; $30 down. Graupner, 3418 Locust.

CHEVROLET—Coupe; 1927; $275. 2339 S. Grand.

CHEVROLET—1924 coupe; $50; real buy. 4000 Gravois av.

CHEVROLET—1926 coupe; new tires; bargain. 4231 Natural Bridge. (c)

CHEVROLET—4-passenger coupe; $32; real buy. 1044 S. Jefferson.

CHEVROLET—Coupe, 1925; like new; bargain; $185; terms. 4557 Easton. (c)

CHEVROLET—Coupe; 1926; like new and cheap; trade, terms. 1644 S. Jefferson.

CHEVROLET—Coupe, 1926, like new, real bargain; terms. 4557 Easton. (c)

CHEVROLET—Late 1928 coupe; almost new; trade, terms. 2860 McNair.

CHEVROLET—5 coupes; late 1926; perfect; $265; terms. 4464 Easton.

CHEVROLET—1928 coupe; same as new; big saving; terms or trade. 2244 S. Kingshighway.

CHEVROLET—1927 coupe, with rumble seat; bargain. Steiner-Fahrenkrog, 4000 Page.

CHEVROLET—1928 coupe; $450; terms. GILLAM-EPSTEIN CHEVRO. (c)

CHEVROLET—1928 coupe; paint and motor like new; $335; trade, terms. 2851 Lafayette.

CHEVROLET—Coupe; repossessed; sold for balance due; late model; repainted; $40 down, easy terms. 3237 Morgantown.

CHEVROLET—1927; very good condition; $295; guaranteed; terms. 3667 Olive.

CHEVROLET—Coupe, fine condition; 4 tires, new; $50. 8242 Jefferson, WAbash 1958.

CHEVROLET—1927 coupe and sedan; $365. Williams, 4867 Easton. (c)

CHEVROLET—Coupes; 1928, perfect, like new; $395; trade; terms. 3522 Natural Bridge.

CHEVROLET—Coupe; late '26; runs perfect; newly painted; good rubber. $170; terms. 1915 N. Ninth st.

CHEVROLETS—Coupes, 25-26-27; plenty to select from, from $125 to $325; terms. 2244 S. Kingshighway.

CHEVROLET—Coupe; 1927; cabriolet type; Monday evening. Morris, 2810 Olive.

CHEVROLET—Coupe; like new car; bargain; terms. 3522 Natural Bridge.

CHEVROLETS—1926 coupes, coaches and sedan; $50 to $75. Warner Motor Co., 5148 Natural Bridge.

CHEVROLET—1927 coupe; good running order; $50; $10 down. 4710 Delmar.

CHEVROLET—1926 coupe; 2 good tires, 2 bumpers; good car for a salesman; only $150.
CHEV. CO. 4710-20 Delmar.

**Big Four Chevrolet**
Chevrolet coupe, also coach; bargain; 2218 S. Jefferson.

**Chevrolet Coupes and Coaches**
1928; $50 down; $30 monthly; 1927; $50 discount today.
MONARCH, 3137 LOCUST.

**1927 CHEVROLET COUPE**

New tires, motor, paint, general condition perfect; priced to sell quickly.
CHRYSLER DEALERS,
5626 Gravois. Riverside 5040.(c)

**South Side Chevrolet**
1927 Chevrolet coupes; 2 cars to select from; good condition; priced low; terms. 3645 S. Grand.

**Big Four Chevrolet**
Chevrolet coupe; also coach; bargain; 3350 S. Jefferson. (c)

**CHEV. COUPE, 1927**

Excellent condition; original factory finish; good tires $110 down.
HUDSON-FRAMPTON, 4823 Easton

CHEVROLET—1927 coupe; $325. Warner Motor Co., 5148 Natural Bridge. (c)

CHRYSLER—1926; 52 coupe; cheap; trade, terms. 3566 S. Jefferson.

CHRYSLER—1927 coupe; 5000 miles; like new. 6109 Tennessee.

CHRYSLER—Coupe, 52, like new, $225; terms; trade. 3844 S. Broadway.

CHRYSLER—62 coupe; slightly wrecked; $285 or offer. 4557A Easton.

CHRYSLER 50—Coupe; 1927; like new; $575; terms. Morris, 2810 Olive.

CHRYSLER—52; sport; rumble seat; few months old; guaranteed; $495 down; terms. Brock Chrysler, Olive-Newstead.

CHRYSLER—Coupe, very late 1928; used very little; a real bargain, $495. Buick 4-passenger coupe, in wonderful condition, $295. Royal Motor Sales, 3118 Locust. (c)

**COUPES**

Chrysler 1928 de luxe, $450; Oakland 1926, $350; Dodge Senior 4-passenger 1928, $995; Studebaker 1924, $195; Essex 1925, $495; Chevrolet 1927, $265; 1926 Dodge Type D, $225 and up; Dodge 1925 Four, $495. Many others; terms, trade. Open nites and Sundays. Jefferson 4917.
TATE MOTOR CO., INC., 3041-43 Locust.

**CHRYSLER 4-PASS. 70**

Coupe, 1927; $200 down; special bargain today. $605.
MONARCH, 3137 LOCUST.

**Chrysler 75 Sport Coupe**

1929 model; can't be told from new; must sell; will sacrifice. 2337 Russell
Victor 3328 or Lindell 0673. (c)

**'29 CHRYSLER 75 COUPE**

Latest '29 Chrysler 75 coupe, with rumble seat, driven very little; real bargain; terms; trade. MOTORISTS, 1834 Locust.

**1927 CHRYSLER 70 COUPE**

Looks like new; reconditioned; new tires and paint; perfect car.
LASKER CHRYSLER DEALERS,
5626 Gravois. Riverside 5040.(c)

**1927 CHRYSLER 60 COUPE**

Rumble seat; chromium nickle; really in beautiful condition; priced to sell quickly.
LASKER CHRYSLER DEALERS,
5626 Gravois. Riverside 5040. (c)

**CHRYSLER 72 COUPES**

1928; a standard rumble seat coupe and a sport coupe with 6 wire wheels; 2 mounted in fender wells; special paint and guaranteed by the Chrysler distributer. The most critical buyer will appreciate an opportunity to effect this saving; terms.
CHRYSLER USED CAR STORE,
MIDWEST MOTORS, INC.,
2924 Locust. JEfferson 4910.

DE SOTO COUPE, 1929.
DE LUXE AUTO CO., 3115 Locust.

**DE SOTO**

1929 MODEL BUSINESS COUPE
This is a new car in every way and our price of $745 represents a 25 per cent discount. See it today.
REO DISTRIBUTING CO.,
2921 Locust st. JEfferson 9625.

DODGE—Coupe, 1926 model. Call 5804 Prescott. (c60)

DODGE—1925 coupe; $165; 1922, $50; guaranteed perfect. 4464 Easton.

DODGE—Coupe; 1925; paint, tires good; motor like new. 2337 Russell av.

DODGE—1927 coupe; new tires; must sacrifice; $285. 3843 Easton. (c)

DODGE—Coupe, late 1927; like new; $625; terms. 4557 Easton.

DODGE—Coupe; late 1926; steel body; like new; $295; terms. 4568 Easton.

DODGE—1925 coupe; balloons; disc wheels; $145. 4231 Natural Bridge. (c)

DODGE—Standard six convertible coupe; body, 1928, $185. 4557A Easton.

DODGE—Coupe; 1926; $195; Woodrowe, 3648 Easton.

DODGE—Business coupe; for sale or exchange for Chevrolet or Star coupe. 1917 S. Jefferson.

DODGE—1926 coupe; first-class condition; $165. 4112 Delmar. Lindell 5430. (c99)

DODGE—Coupe; perfect; $295; giving it away; 10 other coupes; all makes; '27-'28 models; terms trade.
YAHLEM, 1035 N. Grand.

DODGE—1925 coupe; new duco; good motor; price $295; terms, trade.
SOUTH SIDE BUICK BRANCH.
Victor 2796. 2851 Lafayette. (c)

**'25 DODGE COUPE, $145**

Excellent mechanically; a real opportunity for thousands of miles of very useful transportation. Terms. Special today at our new South Side location.
CHRYSLER SOUTH SIDE STORE,
MIDWEST MOTORS, INC.,
2224 S. Jefferson av.

ESSEX—1927 coupe; rebuilt; $325; hurry. Williams, 4867 Easton.

ESSEX—late model; very clean; see today; terms; trade. 2819 S. Jefferson.

ESSEX—Challenger coupe, demonstrator; discount $100. Webster 60.

ESSEX—Coupe; 1928; rumble seat; looks and runs like new; $258 down. Auburn Wellston Co., 6511 Easton. (c)

ESSEX—Coupe, like new in every way; $345; Chrysler 62 cabriolet, cheap. Royal Motor Sales, 3118 Locust.

**1928 ESSEX COUPE**

4-passenger, with rumble seat; a wonderful performer at $405. Cash or trade.
HUDSON-FRAMPTON, 3309 Locust

FORD—Coupe; 1926; wonderful condition; must sell cheap. 5853 Bartmer.

FORD—Coupe; late 1925; perfect; $65; also 1926 coupe; $125. 2811 Easton.

FORD—Coupe, 1926, '25, '24; $35 up; terms. 4050 Easton. (c)

FORD—Coupe; good condition; four new tires, $60. 5045 Rhodes. (c99)

FORD—1927 coupe; like new; $150; terms, trade. 3214 Locust.

FORD—Coupe; 4-passenger; 1923; $28; bargain. 4562 Natural Bridge.

FORD—1926 coupe; $135; 1925, $75; new tires. 2847 Wisconsin.

FORD—Coupe, 1927; excellent condition. 3963 Page. (c)

FORD—Coupe, late 1925; like new, $95; terms. 4557 Easton.

FORD—1925 coupe; 2 bumpers; $85; $115 guaranteed perfect. 4464 Easton.

FORD — Coupe; 1926; good motor; $110; bargain; terms. Morris, 2810 Olive.

FORD—With de luxe body, $35. 7337 Ethel.

FORD—Coupe, 1926, balloons; $145 trade, terms. 3522 Natural Bridge.

FORD—Coupe, 1924; $50; real bargain. Mendenhall, 2314 Locust.

FORD—Coupe, 4-passenger; 1923; $25. 2860 McNair.

FORDS—5 coupes, late 1926-1925; like new; trade, terms. 2860 McNair.

FORD—1925 coupe; perfect; dirt cheap; $65. $25 down. Graupner, 3418 Locust.

FORD—1926 coupe, perfect, new tires, $125; terms; trade. 3844 S. Broadway.

FORD—1925 coupe; balloon tires; $95. 3214 Locust.

FORD—5 coupes, '24 to '25; priced right, $75. 2215 Pestalozzi.

FORD—1924 coupe; A1 condition; $75; $30 down; $5 weekly. 4169 Olive. (c)

FORD—Coupes, 1924, $30 to $65; 1925-1926, 2207 Lynch.

FORD—Coupe, 1924; perfect condition, $85; good rubber. 2903 California.

FORD—Coupe; good running order, $30. 2901A Lafayette.

FORD—Late 1923 coupe; looks and runs perfect. $35. 2715 N. 20th st.

FORD—Coupe, 1923; balloons; runs good; only $65. 4232 Easton.

FORD—1924 coupe; cheap. 5220 Natural Bridge.

FORD—1925 coupe; must sell; $75. Kirkwood 210W.

FORD—Coupe; first class condition. 4581 Kennerly.

FORD—Coupes; two; 1925, $65 each. 1644 S. Jefferson.

FORD—1926 coupe, $25; in running condition. 3960 Gifford. (c99)

FORDS—Coupes, from $25 to $200; plenty to choose from. 2244 S. Kingshighway.

FORDS AND CHEVROLETS—20 automobiles; $25 up. 2401 O'Fallon.

FORD—1923 coupe; good condition; $40. Cabany 4764M, 6239 Ella. (c)

FORD—Coupes; 1927, like new; beautiful car; terms. 3714 Cass.

FORD—Coupes; 5; '24 and '25; bargains; must sell; $65 up. 2853 Easton. (c)

FORD—Coupes; 1927; like new; bargain; $185; terms. 3114 Cass.

FORD—Coupe, 1926; like new; bargain; $50 down. 3116 Cass.

FORD—Coupe; runs good; bargain; $30. 4568 Easton.

FORD—Coupe, 1925 model; $60, 1924, $50. 1707 Gever.

FORD—Coupe; 1926; perfect; 13,000,000 motor; bargain. $130. 1707 Gever.

FORDS—5 coupes; 1923 to 1925; $15 to $45; $10 down. 3856 Easton. (c)

FORD—Coupe; late 1926; perfect; $165; also 1925; $85. 3836 Easton. (c)

FORD—Coupe; 1924; excellent condition; bargain; $32. 6431 Ridge.

FORD—Coupe; late 1927; wire wheels; like new; $1485; bargain; leaving city; must sell today. 2214 Cass.

FORD—Coupe; late 1925; balloon tires; A1 brakes; motor absolutely perfect; excellent condition; $85. 2817 Cass.

FORD—Coupe, 1926; a perfect, $135; also 1925, $90. 2704 McNair.

FORD—Coupe; 1923; 6 balloons; perfect condition; must sell; make offer. 5928A Lotus.

FORD—1926 coupe; 5 good tires; exceptionally clean; $175. Auburn, 2007 Locust.

FORD—Coupe; 1925 model; must sell; $85. Crescent, Wellston, Evergreen 4971.

FORD—1925 coupe; balloons; perfect condition; $40; $10 down; $5 weekly. 4166 Olive. (c)

FORD—Sport coupe, 1928, rumble seat; perfect, guaranteed; save $175; terms; trade. 2849 N. Grand.

FORD—1926 coupe; a real bargain for someone; $110; terms to suit. Allen Motor Co., 2300 Olive.

FORD—1926 coupe; balloon tires; paint new; $175; $60 down; $5 weekly. 4166 Olive. (c)

FORD—Coupe; 1927; wire wheels; perfect running order; easy payments. Mendenhall, 2315 Locust st. (c)

FORD—Coupe; 1926; balloon tires; extra good condition; sacrifice. $140. 5932 Woodland; CAbany 8900W.

FORD—1926 coupe; balloons; like new; $160; $50 down; $5 weekly. 4166 Olive. (c)

FORD—Late model "A" sport coupe; rumble seat, driven very little; real bargain; terms; trade. MOTORISTS, 1834 Locust.

FORD—Model A; standard coupe; guaranteed perfect; your old car as down payment. (c)

FORD—Coupe; 1927; like new; $165; also 1926 Ford sedan, $165. 2811 Easton. (c)

FORD—1926 coupe; perfect condition, $175. Warner Motor Co., 5148 Natural Bridge. (c)

FORD—Coupes, any models, any price. Warner Motor Co., 5841 Natural Bridge. (c)

FORD—Coupe, 1929; a dandy car, new balloons; $165, $55 down. 7054 Lindell. (c)

FORDS—5 coupes; excellent condition; $50 up; trade, terms. 2506 S. Jefferson.

FORD—Coupes; nicest assortment in the city; guaranteed; easy terms; open Monday evening. Morris, 2810 Olive. (c63x)

FORD—Coupe; late 1926; 5 balloon tires; 5 balloon tires; like new, $110. Call today. 4092 Page. (c)

FORD—Coupe; new battery, paint, cord tires; extras; $40; trade touring, roadster. 1313 Park. (c)

FORD—15 coupes, roadsters and sedans; cheap; terms; trade. 4867 Easton. (c53x)

FORD—Coupe; 1927, $125 cash; private owner; Sunday between 10-12; in rear of Park pl. (c)

FORD—Coupe; 1925; new balloon tires; oak wheels; runs fine; $85. Olive; open Monday evening. Morris, 2810 Olive.

FORD—Coupe; 1923; runs good; $10. 1805 Pontiac. Apply Natural Bridge.

PONTIAC—1928 coupe; like new. 5238 Wilson. NVergreen 8453. (c)

FORD—Coupe; new duco, new fenders, motor, tires, very good, $195; also 1926, $165; terms. Tevis, Ford Dealer, 3001 Locust. Open Sunday and evenings.

FORD—Coupe; big selection; variety of colors; guaranteed; good motors and tires; lots of trades; $85 up; open Sunday and evenings.
JOHNSON AUTO CO., 3867 Olive. (c80)

FORDS—Coupes; several models to choose from; from $50 up; come in and inspect our cars before you buy; terms if desired. Stevens Motors Inc. 3867 S. Grand. Ask Mr. Stevens.

FORDS—Coupes, 1923, $50; 1924, $65; 1925 with balloons tires, $95; 1926, looks like new, completely $100; easy terms.
LOVE-JOHNSON, 5244 Natural Bridge. (c65)

FORDS—Coupes; 1924-1925; large assortment; all colors; $50 up; terms; trade or trade; open evenings. Parkview 2526.
MAC CARTHY CHEVROLET CO.
6320 Delmar. 6506 Olive St. Rd. (c62)

**1926 FORD COUPE**

Very clean Only $195.00. Easy terms
HUDSON-FRAMPTON, 3309 Locust

**FORD COUPES**

Large selections of '26-'27 models, from $195 to $295; guaranteed; terms, trade. Open Sunday.
THE BRODHEAD COMPANY.
3318 Washington. JEfferson 7491.

SAVE $50 Terms, Service Guarantee.
FORDS Model A Various Body Types, Colors.
UNIVERSAL 3229 LOCUST
Simple! Once it's explained very soon sell at reduced prices.

**MODEL A FORD COUPE**

Rumble seat; just like new. 7486 Manchester. Hilland 2123.

**1926 FORD COUPE**

Overhauled, new paint, tires; a good one; priced to sell quickly.
LASKER CHRYSLER DEALERS,
5626 Gravois. Riverside 5040.(c)

**FORD COUPE, 1926**

Wire wheels, good tires, original finish. Bargain at $85.00 down.
HUDSON-FRAMPTON, 4823 Easton

**FORD COUPES**

$35 and up all bargains some with regular guarantee.
W. H. OWEN CO.,
2323 S. Kingshighway. PRospect 3333 (c7)

**'26 FORD COUPES, $195**

Newly finished in duco; excellent motors; see today at our new South Side store.
CHRYSLER SOUTH SIDE STORE,
MIDWEST MOTORS, INC.,
2224 S. Jefferson.

**Ford Model A Coupe**

Equipped with wire wheels; A1 condition; low mileage; full equipment; attractive price.
OLIVER CADILLAC CO.
JEfferson 3084. 3333 Locust. (c)

**FORD COUPE, 1926**

First-class condition; balloon tires; $175; guaranteed; terms; trade.
W. H. OWEN CO.
2323 S. Kingshighway. PRospect 3333. (c7)

GARDNER—Cabriolet coupe; fine condition; priced right. Chase Garage, 221 York. DElmar 6482. (c)

**GARDNER COUPE 1927**

Two-passenger, rumble seat, tires, paint and mechanically excellent; $475; terms, trade. Open Sunday.
THE BRODHEAD COMPANY,
3318 Washington. JEfferson 7491.

HAYNES—4-passenger coupe; late model; $65; terms. 4568 Easton.

HUDSON—1928 coupe; rumble seat; fully equipped; 7000 miles; $775. Call Odell Garfield 3440, or PArkview 4294W. (c)

HUPMOBILE—4-passenger coupe; cheap. Riverside 2162F. 4137 Minnesota. (c)

HUPMOBILE—4-passenger coupe; good condition; 1924, good condition. $225. (c)

HUPMOBILE—4-passenger coupe, very late 1924; absolutely like new; perfect $195; terms. 4557 Easton.

**1928 HUP CENTURY 6**

Latest 4-passenger Victoria coupe, driven very little; cost $1700, our price $1075. Terms, Trade.
MOTORIST, 1834 Locust.

**1924 HUPMOBILE COUPE**

4-passenger coupe, in fine condition; priced extremely low.
WEST SIDE BUICK,
FOrest 7180. 5427 Easton.

**IMPERIAL 80 COUPE**

Chrysler's most costly product; 4-passenger coupe; brand-new in appearance; brand-new tires. Guaranteed mechanically. Real opportunity $4000 down. See today.
CHRYSLER USED CAR STORES,
MIDWEST MOTORS, INC.,
2924 S. Jefferson. 2928 Locust.

JEWETT—Coupe; 1925; 4-wheel brakes; original finish; $140 down. Auburn Wellston Co., 6511 Easton.

**LA SALLE COUPE**

2-passenger, with rumble seat; 4 new tires; upholstering and coach work same as new; mechanically perfect; terms.
OLIVER CADILLAC CO.
JEfferson 3084. 3333 Locust St.

KISSEL—4-passenger coupe. Chase Garage, 221 York. DElmar 6482. (c)

**La Salle 1928 Victoria Coupe**

Seat covers; many extras; looks like new.
BENJAMIN MOTOR CO.,
3145 Jefferson. JEfferson 0234. (c7)

MARMON—Little 8 coupe; priced $1800; actual value, $1100; giving it away at $695; terms trade.
YAHLEM, 1035 N. Grand.

MARMON—Collapsible coupe; little 8; in beautiful condition throughout; one of these high-grade small jobs at a low price; terms.
ARCHER-MANN MOTOR CO.,
Marmon Distributers.
Lindell 6400. 4050 Lindell. (c62)

MOON—Coupe, with rumble seat and lot of extras; don't pass this up. Moon Motor, 3133 Locust.

NASH—Coupe; advanced 6; good tires and motor. 5140 Wabada.

NASH—Coupe; A-1, like new; $395. 4904 Natural Bridge.

NASH—1927 light 6 coupe; a small economical car; very fine shape; bargain; $385; $135 down. Graupner, 3418 Locust.

NASH COUPE, 1927.
Special 6; almost new; $150 down.

OLIVE MOTOR CO. 3108 LOCUST

**1927 Nash Special 6 Coupe**

This is one of the best values in the city. Carefully driven a few thousand miles; reconditioned in our own shop and carries our new-car factory guarantee; special price today for $595. Best terms or trade.
WEST SIDE NASH CO.,
5143 Delmar. Open all day Sunday.

**NASH COUPE**

1928 Advanced Six in very best condition. New Duco finish. New like a new car. Exceptional price.
OLIVER CADILLAC CO.
JEfferson 3084. 3333 Locust

**Nash Cabriolet Coupe, Late 28**

Here is a beautiful little car. Has been only a short time. Classiest little coupe on the street. This is the latest model standard six; new car guarantee; cost. This bargain must be seen to be appreciated. Your own terms or trade.
WEST SIDE NASH CO.,
5143 Delmar. Open all day Sunday.

$100 to $200 Off
1929 Nash Coupes, Sedans
UNIVERSAL 3229 LOCUST
Many other makes at reduced prices.

OAKLAND—Coupe; late 1927; almost new; trade, terms. 2860 McNair.

OAKLAND—Like new coupe; new tires, $195; trade, terms. 2860 McNair.

OAKLAND—Coupe, excellent condition; $275. Open Sunday. 4536 Olive.

**1927 OAKLAND COUPE**

3-passenger; All condition; bargain. PIERCE-ARROW DISTRIBUTER.
DElmar 0188. Used Car Annex.
420 N. Euclid av. Open Sunday. (c)

**OAKLAND**

1926 BUSINESS COUPE.
$335 cash buys this late model 2-passenger coupe; tires are almost new, and motor is O. K. The general condition are A1. See it today.
REO DISTRIBUTING CO.
2921 Locust st. JEfferson 9625.

OLDSMOBILE—Coupe; 1927; looks and runs good; tires like new. 2837 Russell.

OLDSMOBILE—1928; a sweet, running car; looks like new; terms; trade. 2819 S. Jefferson.

PONTIAC COUPE, 1928.
DE LUXE AUTO CO., 3115 Locust.

PONTIAC—1927 coupe. Like brand new; $385. $135 down. Graupner, 3418 Locust.

PONTIAC—Coupe; 1928; good condition; $395; terms or trade. 2860 McNair.

PONTIAC—1928; used only a few weeks; this car cost $900 new; special sales price $595; crowded for new car space. Clay Goodloe, 5841 Delmar.

PONTIAC—Coupe; 1926; new tires; new duco; clean; $325; cash, terms or trade. MAC CARTHY CHEVROLET CO.
6320 Delmar. 6506 Olive St. Rd. (c62)

PONTIAC—Coupe, late 1928, less than 90 days old; like new. $405; Chrysler coach 70, late 1927, a real buy. Royal Motor Sales, 3118 Locust.

3—1928 PONTIAC COUPES—3.
Rumble seats; like new; very little mileage. Big bargain.

OLIVE MOTOR CO. 3108 LOCUST

**1929 PONTIAC COUPE**

2-passenger, Small mileage; nearly brand new; big saving from regular price.
HUDSON-FRAMPTON, 3309 Locust

STAR—1926 coupe; new car appearance; guaranteed; $195. 4464 Easton.

STAR—Coupster; late; perfect; $145; terms trade. 3522 Natural Bridge.

STUDEBAKER VICTORIA 1927.
DE LUXE AUTO CO., 3115 Locust.

STUDEBAKER—1927 club coupe, 5-passenger; excellent condition; cheap; cash or terms. 4326 Cass.

STUDEBAKER—1927 coupe; 4-passenger; very fine condition; priced low; trade, terms.
LOVE-JOHNSON, 5244 Natural Bridge. (c65)

STUDEBAKER—5-passenger coupe; late model; good condition; $525; terms.
SOUTH SIDE BUICK BRANCH.
Victor 2796. 2851 Lafayette. (c)

STUDEBAKER—1928, Commander; 5-passenger coupe; just like a new car.
WEST SIDE BUICK AUTO COMPANY.
Kingshighway and McPherson. DE. 0305.

**STUDEBAKER COUPE**

Early '28 Commander; appearance and mechanically like new. Priced to move quickly; terms. Open Sunday.
THE BRODHEAD CO.
THE BRODHEAD COMPANY.
3318 Washington. JEfferson 7491.

STUTZ BEARCAT—5-passenger coupe. Chase Garage, 221 York. DElmar 6482. (c)

WHIPPET—1927 coupe; all new tires; $265; terms. 3843 Easton.

WHIPPET—Coupe; late; perfect; $195; trade, terms. 3522 Natural Bridge.

WHIPPET—1927 coupe; all new tires; sacrifice; $345; your car to trade; terms. 3124 Locust.

**DON'T MISS THIS**

Whippet 1927 coupe; runs fine; very economical. Buy it today for $100 down and $15 per month.
HUDSON-FRAMPTON, 3309 Locust

**1928 WHIPPET COUPE**

Demonstrator, run only a few thousand miles; O. K. in every way; can be bought at a saving of almost 30 per cent; don't fail to take advantage of this bargain today; terms or trade.
E. J. JOHNSON, INC.,
Willys-Overland Bldg.,
CEntral 4540. Locust at 23d.

WILLYS KNIGHT — 70A coupe; late 1926; $395. Williams, 4867 Easton. (c)

**1925 Willys-Knight Coupe**

Refinished a beautiful two-tone gray; interior lined with velour and blue Spanish leather; bumpers and all equipment priced to sell today, $235; terms or trade.
E. J. JOHNSON, INC.,
Willys-Overland Bldg.,
CEntral 4540. Locust at 23d.

COUPE—1924; good condition; $60. 4048 Meramec.

### Limousines For Sale

**CADILL

AUTOMOBILES

## Sedans For Sale

HUPMOBILE—1925 sedan; like new motor; paint, tires, like new. 4426 Farlin.

HUPMOBILE—Sedan; Country Club; 5 tires, runs perfect; only $175; trade, terms; bargain. 1915 N. Ninth st.

### 1925 Hupmobile Club Sedan

The very last model 4-cylinder Hup made; new Goodyear balloons; paint, nickel and upholstery perfect, all original; here is your chance to buy this sturdy, dependable car today for $385; terms or trade.

E. J. JOHNSON, INC.
Willys-Overland Bldg.
CEntral 4540.

JEWETT—Sedan; in perfect condition all around; must be sold, $75; a buy. 1915 N. Ninth st.

KISSEL—3-passenger sedan. Chase Garage, 221 York. DElmar 6482.

LINCOLN—Special sport sedan; body Le Parvin; mileage 10,500; cost $8350; want to sell quickly. H. G. Brouster, Rolls Royce. Hiland 0864. (c)

### LINCOLN SEDANS

5-7 passenger; hard to distinguish from brand-new; prices range from $1750 to $2750; terms, trade. Open Sunday.
THE BRODHEAD COMPANY,
3318 Washington. JEfferson 7491.

### LINCOLN SEDAN

Seven-passenger; sedan-limousine, refinished in cobalt blue lacquer, mohair upholstery; positively cannot be distinguished from brand-new; regular Lincoln guarantee; can be purchased at one-half of the original new-car price; $2500; terms, trade. Open Sunday.
THE BRODHEAD COMPANY,
3318 Washington. JEfferson 7491.

### Lincoln Le Baron Sedan

Four-passenger; presents a new-car appearance, finished in a beautiful thistle green lacquer; interior immaculate; you will be delighted with the performance of this car; never before have we offered this popular model at such a ridiculously low price; $2000; terms, trade. Open Sunday.
THE BRODHEAD COMPANY,
3318 Washington. JEfferson 7491.

McFARLAND—2-passenger sedan; A1 mechanical condition. Chase Garage, 221 York. DElmar 6482.

MARMON—Straight 8 new sedan, '28, sell today for $700; terms, trade. Yahlem, 4055 N. Grand.

MAXWELL—Tudor sedan, 1925. Don't miss this buy. 2037 Russell.

MOON—Sedan, pink of condition; a bargain at the price. Moon Motor, 3133 Locust.

MOON—Sedan; runs perfect; really lots of automobile for $68; balance due. Hurry. 1915 N. Ninth st.

OAKLAND—Landau 1927; this car is in wonderful shape; newly painted; real bargain. Open Sunday. Triangle, 3621 Gravois. (c)

PONTIAC—1927, full factory equipment, everything perfect, real bargain. Open Sunday. Triangle, 3621 Gravois.

MOON—1925 custom built sedan; guaranteed perfect; $85 down. 4404 Easton.

NASH—Sedan, 1926, like new, cheap trade; terms. 1944 S. Jefferson.

NASH SEDAN, 1927.
DE LUXE AUTO CO., 3113 Locust.

NASH—Sedan; 7-passenger; perfect condition; $350; terms, trade. 3214 Locust.

NASH—1926 special 6, 4-door sedan, an extra big value; a beauty; dirt cheap, $495; $105 down. Graupner, 3418 Locust.

NASH—Sedan, advanced 6; practically new; reasonable. Call Sunday, 5804 Broadway. (c)

NASH—4-door sedan; foreclosed on chattel mortgage; will be sold tomorrow for unpaid balance, $285; terms. 3029 Olive.

NASH 6—Sedan, '28, like new, only $550; 10 other sedans, all makes; terms, trade. Yahlem, 1055 N. Grand.

NASH—4-door sedan; late 1928; very reasonable; just like new; terms. 4726 Gate Brillante.

NASH—Light 6, original finish; looks like new; very reasonable; also several Fords and one late Dodge 4-cylinder Sedan. Fahrenbrand, 4000 Page. (c)

OAKLAND—1928 4-door sedan; a dandy; $105; $85 down. Graupner, 3418 Locust.

OAKLAND—1927 sedan; like new. Clabby & SHEHAN MOTOR CO., 6405 Manchester.

OAKLAND—1927 landau sedan; some real bargains; new tires; worth $625; cheap, $185, $165 down. graupner, 3418 Locust.

OAKLANDS—3 1928 all-American 2-door sedans who wants value? See these cars; others. Williams, 4867 Easton.

OAKLAND—1928 landau; all American 6; this car has been exceptionally well taken care of; low mileage; real bargain. Open Sunday. Triangle, 3621 Gravois.

OAKLAND LANDAU SEDAN.
1927; perfect in every way; $495.
OLIVE MOTOR CO.
3106 LOCUST

1925 OAKLAND SEDAN.
New duco finish; 4-wheel brakes, good tires; motor overhauled; car guaranteed. This is a beautiful car and a big bargain; only $295.
BRAHM-MITCHELL-LIETTE
GOODRICH USED CARS.
1049 S. Boyle, at Manchester.
Riv. 8537. Open evenings and Sundays.

### 1927 Oakland Landau, $485

Excellent condition; trade or terms.
GOEDEKE-WEBER, 3148 DELMAR.
FOrest 2040. Open evenings and Sunday.

### 1927 OAKLAND LANDAU

Thoroughly gone over, new paint and tires; looks and runs like a new car.
LASKER CHRYSLER DEALERS,
5626 Gravois. Riverside 5040.(c)

OLDSMOBILE—1927, 4-door De Luxe; wire wheels; $495; trade, terms. 4000 Easton. (c)

### 1928 OLDSMOBILE SEDAN

5-passenger; like new; bargain; terms.
PIERCE-ARROW DISTRIBUTER.
DElmar 0188. Used Car Annex.
439 N. Euclid av. Open Sunday. (c)

### Beautiful Family Car

Oakland 1928 landau sedan; has Fisher body, wonderful upholstering; runs fine; a real bargain.
HUDSON-FRAMPTON, 3309 Locust

OVERLAND—1926 4-door; new tires, must sacrifice; $185. 3843 Easton. (c)

OVERLAND 6—1926, 4-door sedan, $170. Warner Motor, 5148 Natural Bridge. (c)

### 1926 PACKARD SEDAN

5-passenger; like new; special price for quick sale; terms.
PIERCE-ARROW DISTRIBUTER.
DElmar 0188. Used Car Annex.
439 N. Euclid av. Open Sunday. (c)

### PACKARD SEDAN

1927, 5-passenger, 6-cylinder; looks and runs like new; priced to sell at $1075; terms, trade. Open and Sunday.
JEfferson 3715.

TATE MOTOR CO., INC., 3041-43 Locust.

PACKARD—Sedan; model 116; $150; hurry. Williams, 4867 Easton. (c)

PACKARD—Sedan 7-passenger; a perfect car for service; new tires, runs good; $450; cash or terms. Tate Motor Co., 3041 Locust. (c)

PACKARD — Beautiful, latest 1927 straight eight phaeton; has radio in instrument board, plays while driving; see this talking automobile; classiest motorcar in city; cost $4700; our price $1650. MOTORISTS, 1834 Locust.

### 1924 PACKARD SEDAN

5-passenger; Al condition; $350; terms.
PIERCE-ARROW DISTRIBUTER.
DElmar 0188. Used Car Annex.
439 N. Euclid av. Open Sunday. (c)

### 1927 Packard Club Sedan

Refinished a beautiful dark maroon; new 6-ply tires; trunk; car is in unusual condition.
LASKER, CHRYSLER DEALERS.
5626 Gravois. Riverside 5040. (c)

### MACLEAN-PACKARD

PACKARD—3-28 sedan; condition like new; a real value; $875.
5415 PERSHING. PARKVIEW 1400.(c)

### MACLEAN-PACKARD

Packard 2-26 sedan; beautiful appearance; excellent condition; $650. 5615 Pershing. Parkview 1400. (c)

PAIGE—1926 4-door sedan; cheap, $350, $125 down. Graupner, 3418 W. Florissant.

PARE—Very cheap; small amount. Call Jefferson 3167. (c)

PEERLESS SEDAN, 1928.
DE LUXE AUTO CO., 3113 Locust.

PEERLESS SEDAN, 1927.
DE LUXE AUTO CO., 3113 Locust.

PEERLESS—Sedan; must sell; cost $4000 miles; repossessed on chattel mortgage; half price or terms. 3029 Olive.

PEERLESS—8-passenger sedan, 1927; will sell at a fair price. Call Hiland 8723.

### PEERLESS SEDAN 1926

Big-cylinder, 5-passenger; mechanically excellent; car will give many miles of real service; terms, trade. Open Sunday.
THE BRODHEAD COMPANY,
JEfferson 7491. 3318 Washington.

PONTIAC—1928 landau sedan; car like new, $595. Auburn, 2907 Locust. (c)

PONTIAC—Sedan; 1927; will trade for small car. 4614 Rosa.

PONTIAC—Sedan, 1927 landau; reconditioned; $95 down. 4356 Olive.

PONTIAC—Sedan; 4-door; late 1928; perfect; only $300. 4965 Letan.

AUTOMOBILES

# SUNDAY SPECIALS USED CARS

## A. B. C.

3517-21 Page Bl.

AND 3043 OLIVE ST.

PRICED TO MOVE FAST.

TERMS—TRADE

| | |
|---|---|
| 1929 Hudson Sedan; perfect | $995 |
| 1928 7-pass Hudson Sedan; like new | $995 |
| 1929 Hudson Sport Roadster; real class; snappy | Sacrifice |
| 1927 Hudson Sedan; like new | $695 |
| 1927 Hudson Coach; like new | $495 |
| 1926 Hudson Coach; perfect | $295 |
| 1929 Essex Sedan; new; many extras | $695 |
| 1929 Five Essex Coaches; like new | Sacrifice |
| 1928 Ten Essex Coaches; like new; bargains | $395 |
| 1926 Hup 6 Sedan | $495 |
| 1928 Two Essex Coupes; like new | $395 |
| 1926 Packard Sedan; perfect condition | $695 |
| 1926 Nash Special Business Coupe; perfect | $495 |
| 1927 Five Hudson Broughams; like new | $695 |
| 1928 Three Chevrolet Sedans; same as new | Sacrifice |
| 1928 Three Chevrolet Coaches; same as new | Sacrifice |
| 1926 Twenty Essex Coaches, to close out | $95 and Up |
| 1926 Chandler Coach; A1 condition | $295 |
| 1926 New Day Jewett Coach; perfect | $295 |
| 1926 Flint Sedan; a real buy | $295 |
| Late models 10 Essex Sedans; same as new | Sacrifice |
| 1928 Essex Sport Roadster; perfect condition | $395 |
| 1927 Oldsmobile Coupe; perfect condition | $295 |

We also have 25 repossessed cars sold to satisfy mortgage.

| | |
|---|---|
| 1927 Star Truck | $165 |
| 1925 Moon Victoria Coupe | 165 |
| 1925 3 Ford Coupes; good | 95 |
| 1925 Hudson Coach | 165 |
| 1927 Chevrolet Coach | 235 |
| 1926-5 Essex Coaches | 150 |
| 1927 Oakland Coupe | 295 |
| 1927 Studebaker Touring, Big 6 | 295 |
| 1924 Peerless Touring, perfect | 150 |
| 1925 Dodge Sedan | 165 |
| 1926 Chevrolet Touring | 50 |
| 1926 Ford Roadster | 65 |
| 1924 Rickenbacker Sedan | 165 |
| 1924 Jewett Coach | 95 |
| 1924 Maxwell Coach | 95 |
| 1924 Moon Petite Sedan | 95 |
| 1925 Moon Sport Touring | 95 |

### 100 Other Bargains

ANY PRICE—ALL MODELS

TERMS—TRADE

**A. B. C.** 3517-21 Page Bl. Lot 3043 Olive St.

Open every evening until 10. If you want a real bargain stop at A. B. C. Authorized Hudson-Essex Dealer

LIndell 2898 PHONES LIndell 2899

## Sedans For Sale

PONTIAC—1928 tudor; cost $900 new; is absolutely like new; our special sale price, $385; crowded for new car space. Clay Goodloe, 3841 Delmar.

PONTIAC—Tudor, 1927. This car is good as any new one. See it and you will buy at once; $395; crowded for new-car space. Clay-Goodloe, 3841 Delmar. (c)

PONTIAC—1928 landau sedan, almost new, only $650; 12 other sedans, '27-'28 models, all makes; terms, trade. Yahlem, 1055 N. Grand.

### 1927 FONTIAC LANDAU

Reconditioned; new tires; plenty of unused mileage; guaranteed.
LASKER CHRYSLER DEALERS.
5626 Gravois. Riverside 5040.(c)

### 1928 PONTIAC SEDAN

Looks like new; driven very little; perfect mechanical condition; priced low; new car guarantee.
MISSISSIPPI VALLEY MOTOR CO.,
JEfferson 3542. 2801 Locust.

REO—Sedan; foreclosed on chattel mortgage; will be sold for unpaid balance, $285; terms. 3029 Olive.

### REO

1929 WOLVERINE SEDAN.
Used only 3 months, and is a new car in every sense of the word; our price of $1045 it will move quickly. See it today.
REO DISTRIBUTING CO.,
2021 Barrister. JEfferson 9003.

STAR-DURANT 6—Sedan, '28, perfect; worth $700; sacrifice $495; terms. 25 other sedans, all makes. Yahlem, 1055 N. Grand.

AUTOMOBILES

# Quality and Price Unexcelled

## YOUR CHANCE TODAY

| | |
|---|---|
| 1928 Chevrolet Sedan | $ 475 |
| 1926 Ford Coupe | 175 |
| 1928 Reo Cabriolet | 725 |
| 1927 W. K. Coupe | 695 |
| 1928 Velie Roadster | 645 |
| 1926 Nash Coupe | 450 |
| 1926 Nash Coach | 450 |
| 1926 Dodge Coupe | 325 |
| 1927 Essex Coach | 395 |
| 1926 Essex Coach | 125 |
| 1922 Hudson Touring | 125 |
| 1928 Velie Coach | 695 |
| 1926 Buick 4-Pass. Coupe | 525 |
| 1928 Velie Sedan | 850 |
| 1928 Hup. Cabriolet | 1350 |
| 1929 Hup. Cabriolet | 1550 |
| 1924 Nash 7-Pass. Sedan | 125 |
| 1925 Velie Sedan | 395 |
| 1929 Whippet Coach | 525 |
| 1927 Buick 5-Pass. Coupe | 725 |

PART CASH OR TRADE

Open Sunday and Evenings.

**4561 Delmar Bl.**

**Hazelrigg Motor Co.**

## Sedans For Sale

STUDEBAKER—Commander sedan; practically; paint, tires, motor, like new; $1450. Easton car.

STUDEBAKER—Sedan, late 1926; standard; perfect; trade; terms. 5200 Maple.

STUDEBAKER—1927 light 6 sedan; only $595; $35 down. Graupner, 3418 Locust.

STUDEBAKER—1926 big-six 6 sedan; 4 door, a real sacrifice at $395; value for $595; $125 down. Graupner, 3418 Locust.

STUDEBAKER—Sedan, light 6, 1924, good tires, wonderful condition; sacrifice, $135. 4404 Easton. Completely.

STUDEBAKER—Light 6 sedan; must be an offer. Warner Motor Co., 5148 Natural Bridge. (c)

STUDEBAKER—Sedan; paint, motor, tires 90 per cent; can be had for $350.
HUDSON-DODGE SALES, Grand and Olive. 3900

STUDEBAKER—24 sedan in every good condition; only $230; easy terms.
WEST SIDE AUTO & MFG COMPANY,
Kingshighway and McPherson. DE. 0905.

### Studebaker President Sedan

1928; 7-passenger; like new; bargain.
PIERCE-ARROW DISTRIBUTER.
DElmar 0188. Used Car Annex.
439 N. Euclid av. Open Sunday.

### STUTZ SEDAN

Late model; this car can be bought for the price of a new cheap car, and will give you many years of service.
BENJAMIN MOTOR CO.,
3145 Locust. JEfferson 0234. (c)

VELIE—California top; good condition; $125. Call Sunday or evenings. 4065 Hartford.

VELIE—Sedan, 1928 model; repossessed; under 2000 miles; will sell sold for unpaid balance; terms. 3029 Olive.

WHIPPET—Sedan, 1928, like new; cheap trade. Chase Garage, 221 York.

WHIPPET—Demonstrator; sedan or coach reserved for party making first down payment. Box W-233, Post-Dispatch.

WILLYS-KNIGHT—90 sedan; fine finish; $135; $45 down. Graupner, 3418 Locust.

WILLYS KNIGHT—1928 2-door sedan; 40 only. Williams, 4867 Easton. (c)

WILLYS-KNIGHT—Late touring; perfect; new tires; reasonable. 3007 Rider.

WILLYS-KNIGHT—Sport Forsom sedan; like new; only $1295; new car guarantee; $2400; sale price, $1200.50; trade; terms. 5890 McNair.

WILLYS-KNIGHT 6-70 SEDAN.
Late 1927 6; like new; $825 down.
OLIVE MOTOR CO.
3106 LOCUST

### 1927 Willys-Knight Sedan

This is the popular 70A model, still in its perfect original condition; a car that will give many miles of service; priced markably low to sell today; terms or trade.
OLIVE MOTOR CO.
3106 LOCUST

**South Side Chevrolet**

$25 to $50 down buys a good used car; several to select from. 3645 S. Grand.

**Big Four Chevrolet**

Large number of new cars to select from; real bargains. 2218 S. Jefferson.

ATTENTION SERVICE CAR DRIVERS—New Peerless 1929 model, 7-passenger sedan and touring car; used 1 month; save $200 on your terms. 3959 Olive.

## Touring Cars For Sale

ANDERSON—Touring, $40. Chase Garage, 221 York. DElmar 6482.

AUBURN—Touring; good condition; cheap. 4065 Hartford.

BUICK—1924 Master 6 touring; 4-wheel brakes; real big bargain; dirt cheap, $215. 4404 Easton. Completely.

BUICKS—Touring; we have them; price $85 to $400; all A1.
WEST SIDE BUICK AUTO COMPANY,
Kingshighway and McPherson. DE. 0905.

BUICK—Touring; late 1926 model; driven like new and perfect throughout; $165; terms. 4404 Easton.

BUICK—Master 3-nation; new duco; new top; new nickel; motor rebuilt; two new tires; this car has had a thorough reconditioning and it and you will agree that it is a bargain at $400.
WEST SIDE BUICK AUTO COMPANY,
Kingshighway and McPherson. DE. 0905.

CADILLAC—Sport phaeton, model 61, 7-passenger; $195; terms. 4508 Easton.

CHEVROLET—Touring; good condition; must be sold; $60. 5230 Morgan ford.

CHEVROLET—24 touring; good-as-new condition; $125. 2946 Olive.

CHEVROLET—1927 model; good running condition; cheap. 100 N. 12th.

CHEVROLET—Touring; late model; good tires; good condition; $25 down; easy terms. 2227 Morganford.

CHEVROLET—½-ton truck, with cab, at a bargain. Chase Garage, 221 York. DElmar 6482.

CHEVROLET—Touring, 1927; bargain; $195; trade, terms. 5032 Natural Bridge.

CHEVROLET—Touring, $120; lots of accessories. Everyone $971 sales Cres. cent 3843 Wisconsin.

CHEVROLET—Touring. Dodge. Ford coupe, Maxwell, Ford sedan. 1823 Kingshighway.

CHRYSLER—70 touring; snappy; $295; Ford touring, $25. 6421 Etzel. (c)

DODGE—Touring, late 1924; runs perfect; $85; terms. 5980 McNair.

DODGE—Sport model touring; cheap. 6241A North Market.

DODGE—Touring; cheap; good rubber 3443 Wisconsin. (c)

DODGE—touring car; good condition; cheap for cash. 1948 N. Market.

FLINT—Touring car; good condition, $100. 6120 Barrison. (c)

FORD—Touring, late 1927; perfect; $85; also Ford coupe, $85. 2811 Easton. (c)

FORD—Touring, 1925; $25 cash. Morris, 2819 Olive.

## Touring Cars For Sale

FORD—Touring; late 1924; perfect condition; winter top; $85. 1850 Easton. (c)

FORD—Touring, 1925; good motor and rubber; $20. 1502A N. 19th.

FORD—Touring; 1924; good motor and transmission; $25. 1707 Geyer.

FORD—Touring, late 1926; like new; $125; terms. 4508 Easton.

FORD—Touring; any model at your own price. Warner Motor Co., 5148 Natural Bridge. (c)

FORD—1924 touring; good condition; perfect; must sell several extras; $85. 2710 Ann.

FORD—Touring, 1924 model; $35; to $65; terms; 1926 model; good condition; $85. 5230 Morganford.

FORD—Touring; 1926 model; in perfect condition; be sure and see this; it is a wonderful buy for only $150; terms. 4744 Vista Motors Inc., 3867 S. Grand. Always open.

## FORD TOURINGS

1926-27; all guaranteed and in excellent shape; $100; $155; terms, trade.
W. H. OWEN CO.,
3923 S. Kingshighway. Prior 3030. (c)

HUDSON—Speedster; machine is in excellent condition; it and you will agree that it is a bargain at $400.
WEST SIDE BUICK AUTO COMPANY,
Kingshighway and McPherson. DE. 0905.

JEWETT—Late sport touring; fine shape; bargain; $85. 2114 Howard.

LINCOLN—Sport phaeton; 4 new tires; perfect; splendid body. WILLIAM-EPPERSON AUTO CO., 4807 Easton.

MAXWELL—Sport touring, 1924; runs good; $35. 4508 Easton.

MAXWELL—Touring car; runs good; $50. 1301 Boland pl.

MOON—Touring, 1927 model; $95 down; in wonderful condition. Moon Motor, 3133 Locust.

NASH—Touring, 1925; good condition; $200. 4 Hamilton st.

NASH—Advanced six touring; excellent condition; a bargain. 2710 Ann.

## 1927 NASH SPORT TOURING

Here is a car that has been driven very little; refinished beautiful shade ivory duco; very reliable. See this today; only $125 down, balance easy terms.
WEBER MOTOR SALES CO.,
2143 Delmar. Open all day Sunday.

OLDSMOBILE—1925 sport touring; balloon tires; $225. 4221 Virginia Bridge.

PACKARD—Sport touring; 1926; inspected throughout; very classy; cost $3000; sacrifice $750; terms; trade. 2849 N. Grand.

STAR — Touring, with winter enclosure; best buy in town; $90. 2327 Russell.

STAR—Touring car; sheen in good condition; $75. 4508 Easton.

STUDEBAKER—Touring car, 1924; $45; 1644 S. Jefferson.

STUDEBAKER—Touring; 1925; special model; runs like new; $375. 1810 Sidney.

STUDEBAKER—Touring; late 6; 1924; good tires, wonderful condition; sacrifice, $135. 4404 Easton. Completely.

STUDEBAKER—Touring; any model at your own price. Warner Motor Co., 5148 Natural Bridge. (c)

STUDEBAKER—Touring; duplex trunk; good; also light 6; may be taken at $100; terms. 2244 S. Kingshighway.

WILLYS KNIGHT—1925 touring; like new; $175; terms. 4407 Easton. (c)

WILLYS-KNIGHT—1924 sport touring; good shape; $75; trade, terms. 2715 N. Grand.

WILLYS-KNIGHT—1924 touring; good shape; $75; trade, terms. 2715 N. Grand.

WILLS STE.-CLAIRE—Touring; first-class condition; real bargain. 334 S. Grand.

## TOURINGS

Willys-Knight 1926 model 66, close curtains; $375. Chevrolet, 1926 Sedan; $290. Nash 1926 Advanced Six; $285. Dodge 1925, good touring; $125. Hupmobile touring; $125. Studebaker touring; $195. Many others to choose from $25 and up; terms, trade. Open nites and Sunday. Jefferson at Ford and Jefferson 0957.

TATE MOTOR CO., INC., 3321 Easton av.

## 2025-27-29 OLIVE ST.

We have on display 50 late model cars, mostly Buicks; some are like new; we want to advertise this location. See these cars today.
SCHNURE BUICK, 2218 Locust st.

## Trucks For Sale

CHEVROLET—1928 ton truck; perfect; $350. 2814 Locust.

CHEVROLET—Ton truck, late model; repossessed; $175; terms. 1819 Sidney.

CHEVROLET—½-ton screen body; $165; terms. 5032 Natural Bridge.

CHEVROLET—Ton 4-truck, 1928; stake body; fine shape; $315; terms. 4508 Easton.

CHEVROLET—Trucks, ½, 1927-1928; stake and express bodies; perfect; shapes; $240 up. Olivet. (c)

**South Side Chevrolet**

1927 Chevrolet 1-ton truck; stake body; closed cab; real bargain and lots of service; trade or terms. 3645 S. Grand.

## CHEVROLET TON TRUCK

1928; stake body; $150 down; like new.
MONARCH, 3137 LOCUST.

DODGE—Truck, 1925 model; dandy; license; engine 51783. Phone

CAMP TRUCK—And job; steady work. 2017 Wisconsin. LaSalle 6044.

FORD—1924 ½-ton truck, top and side curtains; $95. 1805 Menard.

FORD—Truck; light delivery; late model; like new; $95; sacrifice. 2811 Easton. (c)

## Trucks For Sale

FORD—1926 ton truck; express; good condition; $145. WYdown 0843W.

FORD—Ton truck; 24 stake body; $75. 4510 N. Newstead.

FORD—Ton truck, 1925; open body; $135; terms. 3116 Cass.

FORD—1927 ton truck; $195; terms, trade. 4064 Natural Bridge.

FORD—Ton truck; dump body, $85; bargain. 3522 Natural Bridge.

FORD—Ton truck, 1926; open side; bargain; terms. 3114 Cass.

FORD—Truck, half ton; good rubber; $65. 2903 California.

FORD—Truck; A-1 condition; late '25; $150; easy. Windsor Place.

FORD—Closed truck; half-ton; like new; $85. 2207 Lynch.

FORD—½-ton truck; 1926; panel body; bargain. 5431 Ridge.

FORT—Light delivery, 1926; cleaners body; good; $160. 3067 Olive. (c30)

FORD—1927 ton express truck; good condition; $250. 3067 Olive. (c30)

FORD—Ton truck, $85. Warner Motor Co., 5148 Natural Bridge. (c7)

FORD—Stake truck, 1926; perfect condition; $100; terms. 3114 Cass. (c)

FORD—Panel-delivery truck; 1924; 4 new tires; very cheap. 4577A Cupples st.

FORD—1926 ton truck with body; new tires. $125; terms. WILLIAM-EPPERSON AUTO CO., 4807 Easton.

FORD—Half ton truck; late 1927; like new; open body, side curtains. 4562 Natural Bridge.

FORD—Truck; model T; panel body; good condition. Apply Sunday a. m. or Monday. 5800 St. Charles road.

FORD—1927, light truck; panel body; new condition; $125 terms. WILLIAM-EPPERSON AUTO CO., 4807 Easton.

FORD—1925 ½-ton panel delivery truck; tires and paint new; $190; $50 down; $5 weekly. 4166 Olive. (c1)

FORD—1927 1½-ton panel truck; suitable for any purpose; guaranteed; $150; $60 down; $5 weekly. 4166 Olive. (c1)

FORD—Ton truck; late model; hand-made stake body; cab; new as new; motor perfect; $185; a buy. 1915 N. Ninth st.

FORD—Truck, stake body; 1927 motor; new tires; good condition; $140 cash. Phone Wydown 0849 Monday. (c)

FORD—½-ton, 2-ton, pneumatic tires; 7-inch cabs, and ice, 6908 Gravois, Riverside 6710. Call Sunday. Must sell.

FORDS—Five ton trucks; late; all styles; cheap; trade, terms. 2506 S. Jefferson. (c)

FORD—Truck; 1927; new ice and coal body; completely overhauled; easy terms. Merchants Bank, 2143 Delmar. (c)

FORD—¼ ton truck; panel body; 925; bargain; $75. 3135 Gereon. PRospect 0015.

FORD—Stake truck; overhauled and repainted; condition like new; 30-day guarantee; terms. Mendenhall, 2345 Locust. (c2)

FORD—Truck; 9 stake; coal and panel bodies; all reconditioned and guaranteed; $125 up; terms; trade. 2849 N. Grand. (c)

FORD—1926 ton truck; coal body; cushion tires; $175. 1926 light delivery; very good; $145; terms. Tevis, Ford dealer, 3001 Locust. Open Sunday and evenings. (c65)

FORD—½-ton 1923 panel truck; in perfect running condition; tires like new; here is a real bargain for only $100. Stevens Motors Inc., 3867 S. Grand. Always open. (c)

FORD—Truck, 1926; coal body; cushion tires; $170; also 1926 panel, overhauled motor; $195; terms. Tevis, Ford dealer, 3001 Locust. Open Sunday and evenings. (c63)

FORD—Truck, 1926, 1-ton, with stared and Universal panel body; very good condition throughout; new lacquer finish; guaranteed; $220 down. LOVE-JOHNSON, 3244 Natural Bridge. (c60)

FORD—Truck, 1926, 1-ton; with cab and express body and Rucksteel axle; guaranteed; $175; several more with express. STAR-DURANT 1926 sport 6; car terms. LOVE-JOHNSON, 3244 Natural Bridge. (c)

G. M. C. TRUCK—Very good; sell cheap; also Ford. 2946 S. Grand.

INTERNATIONAL—Model 43 2-ton truck, 1925. 3522 Jefferson.

INTERNATIONAL—3-ton truck; Sunday a. m. or Monday. GRand 2238.

MACK—3-ton truck; cheap. 4301 Chouteau.

MACK—3½-ton truck; good condition; $1200. Riverside 4815. (c60)

PIERCE-ARROW—5-ton truck, new rubber. $850. 4163 Manchester.

REO—Speed wagon; 1½ ton; 1926; express body. $375. 2710 N. 19th.

REO—Speed wagon, several with stake, express and moving bodies; all rebuilt, refinished; guaranteed. Steiner-Fahrenkroz, 4000 Page. (c)

A VARIETY of used trucks to select from priced right; terms.
Weber Truck Co., 6-cylinder.
Sterling, 3-ton; stake body.
Mac, 3-ton; chain drive.
International, 1-ton; pneumatic tires.
Chevrolets, 1-ton, 1926-27 models.
STERLING MOTOR TRUCK CO.,
3929 Laclede. LIndell 6071.
Open Sunday, 9 to 12 a. m. (c99)

USED TRUCKS
Replaced by
STUDEBAKER.
BROWN & BROWN, Distributers.
1206 Pine. (c)

VICTOR—½-ton truck; $50. JEfferson 3568. 1950 N. Leonard.

TRUCK—¼-ton motor perfect; $38; real bargain. 2116 Howard.

TRUCKS—2 dump, 2½-ton; for sale or trade; call Sunday. 5098 Kraft.

TRUK—½-ton dump; take electric radio trade. 3721 Phillips pl.

TRUCK—1-ton peddler truck; cheap. 3001 Leon.

TRUCK—Large furniture body; must sell today; cheap. 4117 Ashland.

AUTOMOBILES

You Are Safe in Buying

# USED CARS

From

GRAHAM-PAIGE

DEALERS

## Today We Offer

1929—Buick 2-Pass. Coupe
WITH RUMBLE SEAT
1929—Graham-Paige Sedan.
1928—Buick Master 4-P. Coupe.
1928—Graham-Paige Model 619 Coupe.
1928—Dodge Sta. Coupe.
1927—Hupmobile 7-Pass. 8-Cyl. Sedan.
1927—Paige Sedan.
1926—Nash Coach.
1928—Chevrolet Roadster.
75 Others to Choose From.

GROSS-BUTLER MOTOR CO.
USED CAR EXCHANGE
2944 LOCUST
at Garrison

AUTOMOBILES AUTOMOBILES AUTOMOBILES

# THE GREATEST SALE OF USED CARS IN ST. LOUIS HISTORY STARTS TODAY

**We are all set for this mammoth sale with a stock of cars that is the largest and most complete one that we have ever offered. Because of crowded conditions and more trade-ins on new cars, we have been forced to let these cars go at rock bottom prices.**

**For early comers we have choice buys—COME EARLY!**

## NEVER SUCH VALUES BEFORE

| | | | |
|---|---|---|---|
| 1929 Stude. Pres. 8 Victoria | $1675 | 1928 Buick Sport Coupe | $ 850 |
| 1929 Stude. Pres. 8 Sp't Sedan | 1550 | 1926 Buick Coach | 450 |
| 1928 Stude. Com. Regal Sedan | 1050 | 1925 Buick Victoria | 350 |
| 1928 Stude. Diet. Sedan | 875 | 1928 Buick Std. Coach | 875 |
| 1928 Stude. Com. Victoria | 875 | 1927 Buick Std. Coach | 675 |
| 1928 Stude. Com. Regal Sedan | 975 | 1927 Buick Coupe | 725 |
| 1927 Stude. Diet. Sedan | 725 | 1928 Buick Brougham | 1150 |
| 1927 Stude. Pres. 7-Pass. | 900 | 1928 Buick 5-Pass. Coupe | 975 |
| 1927 Stude. Com. Sedan | 825 | 1928 Buick Sport Sedan | 1050 |
| 1927 Stude. 7-Pass. Sedan | 775 | 1927 Buick Std. Sedan | 675 |
| 1927 Stude. Diet. Viet. Coupe | 675 | 1926 Packard Coupe | 875 |
| 1927 Stude. (Black) Spt. Rds. | 625 | 1927 Nash 2-Door Sedan | 575 |
| 1926 Stude. Sheriff 5-Pass. Tg. | 475 | 1928 Dodge 6 Brougham | 850 |
| 1926 Stude. Stand. Sedan | 425 | 1926 Chrysler 70 Brougham | 550 |
| 1926 Stude. Stand Coach | 375 | 1926 Willys-Knight Sedan | 650 |
| 1926 Stude. Spec. 6 Brougham | 475 | 1926 Velie Sedan | 750 |
| 1926 Stude. Spec. 6 Coach | 375 | 1928 Peerless Sport Coupe | 650 |
| 1928 Marmon 8 Sedan | 925 | 1926 Hudson Brougham | 475 |
| 1928 Chandler Royal 8 Coupe | 750 | 1926 Hupp. 8 Coupe | 600 |
| 1927 Pontiac Sedan | 475 | 1928 Erskine 6 Coach | 600 |
| 1927 Oakland Sedan | 650 | 1925 Chrysler Brougham | 400 |
| 1926 Nash Brougham | 550 | 1926 Overland 6 Sedan | 350 |

LOW PRICES — SMALL DOWN PAYMENT — YOUR CAR ACCEPTED IN TRADE — LOW PRICES

# LURIE MOTOR CAR CO.

ST. LOUIS STUDEBAKER DISTRIBUTOR

GRAND & LINDELL and 2920 LOCUST ST.

Phones JEfferson 8850-8854 Open Sunday and Evenings

## Trucks For Sale

TRUCKS—Five dump, in first-class condition; reasonable price. Box A-172, P.-D. (c)

TRUCKS — Bargains in used truck; all sizes and kinds; terms. International Harvester Co. of America, 4010 West Pine bl. 2300 N. 9th st. (c99)

### TRUCKS

Dodge, screen and panel, $95 and up; Graham, 1½ ton stake, 1925, $425; Dodge 1926 96" panel, $395; Traffic 1½-ton coal body truck, $165; Reo 1927 platform chassis, $700; Ford 1928 model AA, 1-ton panel, $700; Ford 1926 1-ton canopy, $150. Many others. See 927 S. Jefferson. 0955.
TATE MOTOR CO., INC., 3321 Easton av.

WHITE—2-ton 1929 model, $100. Independent Oil Co., 3800 Chouteau. (c1)

WHITE—Truck, 3½-ton dump body; new tires. 5820 Hamilton. (c)

WHITE—One 2-ton truck, year model 1925; good condition; bargain. Kirkwood Auto Supply, 108 E. Rose Hill, Kirkwood.

WE have 4 model D wood underbodies, hydraulic hoists and 4-yard steel dump bodies; buy now at the factory prices. Western Automobile Co., 4824 Washington.

**Used Trucks**

Many makes, with various styles of bodies.
1 TO 3 TON CAPACITY.
Take your pick while the selection is large.
DIAMOND T MOTOR CAR COMPANY
(Open Sunday 9 to 12)
2135 Morgan St. CEntral 0882.

## GOOD USED TRUCKS

Proof of the honest values to be found in our stock of

**Used Trucks**

Is the fact that we have so many repeat customers it will pay you to see our stock before you buy.
THE WHITE CO.
3815 Laclede.
Low Prices. Easy Terms.

## GOOD USED TRUCKS

Proof of the honest values to be found in our stock of

**Used Trucks**

Is the fact that we have so many repeat customers. It will pay you to see our stock before you buy.
THE WHITE CO.
3815 Laclede.
Low Prices. Easy Terms.

**REAL BARGAINS —IN— USED TRUCKS**

SOME GOOD AS NEW AND FACTORY GUARANTEED

**THE HUG CO.**

DIRECT FACTORY BRANCH

3030-32 LOCUST ST.

Phone JEfferson 2803. St. Louis, Mo. (c99)

## Trucks For Sale

TRUCKS—1 2½-ton Federal, rebuilt; 1 2½-ton Service; 1 2-ton Palmer; 1 1½-ton Republic; all have stake bodies and cabs. 1423 N. Broadway. CEntral 3077.

## Automobiles For Sale—Miscellaneous

AMBULANCE—Cheap; must sell. Ed Seliga, 4318 Ilasko.

AUCTION sale on repossessed automobiles Monday, March 18, 10 a. m.; 4 1927 Chevrolet coaches; 1 1928 Jordan sedan; 1 Studebaker coupe; 4 Oldsmobile, 4-passenger coupe; 1 1924 Chevrolet coach; 2 late model Ford tudors; 3 Ford tourings; 1 1926 Dodge roadster; 2 Ford coupes; 1 Dodge touring; 1 Chevrolet roadster; 1 Dodge Graham 1-ton truck; 2 Ford light delivery trucks. Hardin Motor Car Co., 624 St. Louis av., East St. Louis. Can arrange terms; no trades. (c)

FORD—49c; $2.49; $6.49. Dodge, $8.49; 40 others; $1 buys. 1012 Locust.

USED CARS—Fords and bodies and other makes; bargains; trade, cash or time. Lutheyaitte's Service Garage, 4640 Delmar.

EASTON MOTOR SALES.
5831 EASTON.

ED CARS IN
TARTS

with a stock of
plete one that we
d conditions and
been forced to let

—COME EARLY!
S BEFORE

| | |
|---|---|
| Sport Coupe | $ 850 |
| Coach | 450 |
| Victoria | 350 |
| Std. Coach | 875 |
| Std. Coach | 675 |
| Coupe | 725 |
| Brougham | 1150 |
| -Pass. Coupe | 975 |
| Sport Sedan | 1050 |
| Std. Sedan | 675 |
| l Coupe | 875 |
| -Door Sedan | 575 |
| 6 Brougham | 850 |
| er 70 Brougham | 550 |
| Knight Sedan | 650 |
| edan | 275 |
| s Sport Coupe | 650 |
| Brougham | 475 |
| 8 Coupe | 600 |
| e 6 Coach | 600 |
| er Brougham | 400 |
| nd 6 Sedan | 350 |

ENT RADE — LOW PRICES

AR CO.
UTOR
OCUST ST.
Open Sunday and Evenings

Marriage Licenses
Births Recorded
Burial Permits

Used Cars

EAN-UP SALE
obiles, practically all makes and models, and overhauled. All of them have been or you have been looking for a real are plainly priced. We list below a

| | |
|---|---|
| | $ 450 |
| | $ 75 |
| | $ 395 |
| | $1195 |
| n Equipped Cab Coupe | $1250 |
| | $ 495 |
| | $ 695 |
| | $ 550 |

ASY TERMS—TRADE

L. and AUTO CO.
LOCATIONS
CEntral 8420
JEfferson 5505
JEfferson 1111

S AND EVENINGS

**Auto Bodies Wanted**

CHEVROLET BODY wtd.—'25 or '26 touring; must be reasonable. 8620 Water A. Riverside 9015W.

**Auto Bodies For Sale**

BODY BARGAINS—Some real prices on discontinued styles for Chevrolet and Ford to be mounted on used trucks only. Bailey, 2631 Chouteau.

CHEVROLET COACH BODY—Fits 1925-1926; like new; $100. Morris, 2810 Olive.

FORD—Top screened panel body. 3029 S. Jefferson.

FORD—Coupe body. 1927. 3029 S. Jefferson.

FORD BODIES—All models; will trade. 7329 N. Broadway. Colfax 1195. (c69)

FORD—Truck body; light; closed; newly painted; clean. 4940 Quincy.

FORD—Coupe body; panels; cash or credit. 7329 N. Broadway.

FORD BODIES—Sedan and coupe; $15 down, $15 month. Morris, 2810 Olive.

FORD BODY—Right; 7 feet wide, 51 inches long, 20 inches high; clean. 3837 Kosciusko.

FORD COUPE BODIES.
Late 1926 or 1927; like new; $65; trade. 2811 Easton.

FORD BODIES—1924-25 coupes, $30; 1926-27 coupes, $35; 1925-26 sedans, $45; truck bodies, $20; trade. 2811 Easton.

TRUCK BODY—For Chevrolet roadster; panels; cheap. Grand 3809M.

TRUCK BODIES — Ford; also pickup bodies; trade. Calkins, 4229W Nat. Bridge. (c8)

**Late Closed Bodies**

Chandler coach, Jewett coach, Moon 5-passenger sedan, Cole sedan, Willys-Knight sedan, Hup coach, Velie sedan, Dodge sedan; these all in good shape and priced under $100. We have many other bodies for trucks and tractors. MODERN AUTO PARTS, 1712 Lafayette. Victor 4500. (c60)

**Batteries**

BATTERY CHARGER—For electric car; 3029 S. Jefferson.

BATTERIES—Guaranteed 1 year; rebuilt or new. TYler 3721. 1423 Farrar. (c7)

**Chassis For Sale**

BUICK—Master 6, 1927 chassis. 3029 S. Jefferson.

CHRYSLER 65—1929 chassis. (c)
3029 S. Jefferson.

GARDNER 8 CHASSIS—Model 90; 1928; $250. 2339 S. Grand.

HUDSON—1928 chassis.
3029 S. Jefferson.

NASH Big 6—1928 chassis.
3029 S. Jefferson.

OAKLAND 6—1928 chassis. (c)
3029 S. Jefferson.

PACKARD 6—1926 chassis.
3029 S. Jefferson.

WHIPPET 4 — 1928 chassis.
3029 S. Jefferson.

**Tires For Sale**

TIRES — Slightly used, all sizes; inspect before buying. Grand-Finney Tire Co., 3134 Olive.

PAY as you ride; easy terms; small down payment. Glenn, Grand and Pine.

TIRES—30 good used balloons and cords; four $375. Generic, cheap. 4813 Cote Brilliante. Forest 8893J.

USED TIRES—$2 up. T. E. Co., 3330 Shenandoah. Ladeco 6051.

USED tractor tires and tubes; all sizes; cheap. 3725 Cass av.

Index To Classified Advertisements

On the Following Pages:


| | Page |
|---|---|
| Adoption | 1 |
| Agents | 3 |
| Attorneys | 2 |
| Auto Travel Trips | 1 |
| Beauty Parlors | 2 |
| Board | 5 |
| Bricklaying and Tuckpointing | 2 |
| Business Cards | 2 |
| Business for Sale | Pt.1,Pg.13 |
| Business Opportunities | Pt.1,Pg.13 |
| Canvassers, Solicitors | 3 |
| Carpenters, Builders | 2 |
| Carpet Cleaning | 2 |
| Cemetery Lots | 1 |
| Cleaning and Dyeing | 2 |
| Coming Events | 1 |
| Concrete and Cement Work | 2 |
| Dancing | 2 |
| Detectives | 2 |
| Dressmaking | 2 |
| Electric Wiring | 2 |
| Excavating | 2 |
| Gas Pipe Cleaning | 2 |
| Help—Men, Boys | 3 |
| Help—Women, Girls | 4 |
| Instruction | 2 |
| Lace Curtain Cleaning | 2 |
| Lost and Found | 2 |
| Painting | 2 |
| Partners | 2 |
| Patents | 1 |
| Personal | 1 |
| Printing, Addressing | 2 |
| Professional | 1 |
| Rooms | 6 |
| Roommates | 6 |
| Rooms for Colored | 6 |
| Rooms Wanted | 6 |
| Roofing Work | 2 |
| Salesmen | 1 |
| Salesmonen | 5 |
| Schools | 2 |
| Situations | 2 |
| Special Notices | 1 |
| Storage, Moving, Express | 2 |
| Stores, Furnaces, Repairs | 2 |
| Theatrical | 1 |
| Trade Schools | 2 |
| Tuckpointing | 2 |
| Undertaking | 1 |
| Wall Paper | 2 |
| Weather Stripping | 2 |


**MARRIAGE LICENSES.**

Frank J. Simma ..... 1416 Madison
Kathryn Worden ..... 3129 Fair
Sam Brown ..... 2903 Dayton
Mrs. Martha Johnson ..... 2935 Dayton
Charles Cohen ..... 1333 Shawmut Pl.
Goldie Greenspana ..... 1409 Goodfellow
Hiram W. Holmes ..... East St. Louis
Mary Ann Head ..... Edgerdale, Mo.
Alfred Truamn Munger ..... 1676 Texas
Helen Beatrice Brodnax ..... 1618 Oak
Samuel Zlotinsov ..... 5809 Maple
Ruth Goldbloom ..... 5858A Theodosia
Roy M. Craik Jr. ..... 3111 St. Vincent
Mable Dowdo ..... 3972A Southwest
Everett Ernest Cook ..... Steelville, Mo.
Maleola Durnil ..... 1722 S. Tenth
Raymond G. Wise ..... Delphos, Ohio
Mary F. Hall ..... Cape Girardeau, Mo.
John L. Smith ..... 3526 Lawton
Mrs. Flora Mayes ..... 3526 Lawton
Jas. Lewis ..... 4126A Finney
Lola Hall ..... 3945 Easton
William Miles ..... 4030 N. Broadway
Margaret Gouze ..... 4030 N. Broadway
Charles J. Green ..... 3624A Penrose
Margaret A. Burt ..... 2018 Morgan
Clarence W. Hicks ..... 1201 Armstrong
Lorine Myatt ..... 2221 Ruiger
Frank Hallwood Jr. ..... Auburn, Ill.
Marguerite C. Snodgrass ..... Auburn, Ill.
David Reynolds ..... 4247W North Market
Irene Mlack ..... East St. Louis
Emanuel Franklin Smith ..... Maryfair Hotel
Mrs. Alice Dane Rowe ..... 1153 Longfellow
Rocco Borgatto ..... 6729 Garner
Annie Hilgild ..... 1823 Cooper
Oscar T. Thompson ..... 4413W Page
Mrs. Myrtle Ward ..... 2829 Lawton
Garvie H. Johnson ..... Harrisburg, Ill.
Violet Sparks ..... 3904 Virginia
Joseph Sorrentino ..... Chicago, Ill.
Minnie Tumminia ..... 2918 Marcus
Mrs. Lillian Shumway ..... 1129A N. 15th
Reave B Merriweather ..... 1301½ N. 20th
Clarence Lewis ..... South Kinloch
Mrs. Lillabney Crawford ..... 1514 Wash
Charles Williams ..... 1011 N. Compton
Marie Williams ..... 6124 Minerva
Donald Holbrook ..... Belleville
Mrs. Anna Haase ..... 2908 Lemp
Jack T. Farrell ..... 4819 S. Broadway
Margaret L. Barnes ..... 4819 S. Broadway

**BIRTHS RECORDED.**

BOYS.

To Mr. and Mrs. Rodger Hodge, 818 S. Third.
To Mr. and Mrs. Alva A. Keller, 1442 N. 14th.
To Mr. and Mrs. Ed. Gudal, 1411 Indiana.
To Mr. and Mrs. Ralph J. Hollaway, 3451 Keokuk

## SPECIAL NOTICES

SPECIAL NOTICE—St. Louis Mo., March 16, 1929, personally appeared before me a notary public for city of St. Louis, E. C. Baird of lawful age, first being duly sworn upon his oath, deposes that Josephine Baird is his lawful wife, and further that he will no longer be responsible for any debts created by Josephine Baird, his wife. E. C. BAIRD. 5723 Kensington.

## STOCKHOLDERS' MEETING

NOTICE OF SPECIAL MEETING OF THE STOCKHOLDERS OF THE FIRST NATIONAL BANK IN ST. LOUIS

Notice is hereby given that, pursuant to a resolution of the Board of Directors of the First National Bank in St. Louis, a special meeting of the stockholders of said bank will be held at the banking offices of said bank at the corner of Broadway and Locust street in the City of St. Louis, Missouri, on March 19, 1929, between the hours of 10 o'clock a. m. and 12 o'clock noon, for the purpose of voting on a resolution to ratify and confirm a certain agreement by and between the Board of Directors of the First National Bank in St. Louis, and the Board of Directors of the Liberty Central Trust Co., providing for the consolidation of said Bank and Trust Company, under the charter of the First National Bank in St. Louis, and under the title of First National Bank in St. Louis; in accordance with the provisions of the Act of Congress approved November 7, 1918, and amended on February 25, 1927, and which said agreement will be submitted to stockholders at said meeting, and, for the further purpose of voting on a resolution to ratify and confirm a certain supplemental agreement by and between the Board of Directors of the First National Bank in St. Louis, and the Board of Directors of the Liberty Central Trust Co., and the Penco Realty Co., and which said agreement will be submitted to the stockholders at said meeting, and for the purpose of transacting any other business that may properly come before said meeting.

W. SMITH, President.
CHARLES L. ALLEN, Cashier.
St. Louis, Mo., Feb. 19, 1929. (c8)

NOTICE OF SPECIAL MEETING OF THE STOCKHOLDERS OF LIBERTY CENTRAL TRUST COMPANY

Notice is hereby given that, pursuant to a resolution of the board of directors of the Liberty Central Trust Company, a special meeting of the stockholders of said trust company will be held at the office of said trust company in the building at Broadway and Olive street, in the City of St. Louis, Missouri, on March 23, 1929, between the hours of 10 o'clock a. m. and 12 o'clock noon, for the purpose of voting on a resolution to ratify and confirm a certain agreement by and between the board of directors of the Liberty Central Trust Company and the board of directors of the First National Bank in St. Louis, providing for the consolidation of said trust company and said bank, under the charter of the First National Bank in St. Louis, and under the title of First National Bank in St. Louis, in accordance with the provisions of the Act of Congress approved November 7, 1918, and amended on February 25, 1927, and which said agreement will be submitted to the stockholders at said meeting, and for the further purpose of voting on a resolution to ratify and confirm a certain supplemental agreement by and between the Board of Directors of the First National Bank in St. Louis, and the Board of Directors of the Liberty Central Trust Co., and the Penco Realty Co., and which said agreement will be submitted to the stockholders at said meeting, and for the purpose of transacting any other business that may properly come before said meeting.

W. SMITH, President.
CHARLES L. ALLEN, Cashier.
St. Louis, Mo., Feb. 19, 1929. (c8)

NOTICE OF SPECIAL MEETING OF THE STOCKHOLDERS OF THE LIBERTY CENTRAL TRUST COMPANY

Notice is hereby given that, pursuant to a resolution of the board of directors of the Liberty Central Trust Company, a special meeting of the stockholders of said trust company will be held at the office of said trust company in the building at Broadway and Olive street, in the City of St. Louis, Missouri, on March 23, 1929, between the hours of 10 o'clock a. m. and 12 o'clock noon, for the purpose of voting on a resolution to ratify and confirm a certain agreement by and between the board of directors of the Liberty Central Trust Company and the board of directors of the First National Bank in St. Louis, providing for the consolidation of said trust company and said bank, under the charter of the First National Bank in St. Louis, and under the title of First National Bank in St. Louis, in accordance with the provisions of the Act of Congress approved November 7, 1918, and amended on February 25, 1927, and which said agreement will be submitted to the stockholders at said meeting and for the further purpose of voting on a resolution to ratify and confirm a certain supplemental agreement by and between the Board of Directors of the First National Bank in St. Louis, and the Board of Directors of the Liberty Central Trust Co., and the Penco Realty Co., and which said agreement will be submitted to the stockholders at said meeting, and for the purpose of transacting any other business that may properly come before said meeting.

W. SMITH, President.
CHARLES L. ALLEN, Cashier.
St. Louis, Mo., Feb. 19, 1929. (c8)

## LOST AND FOUND

### Miscellaneous Lost

BULL—Lost; female; brindle and white; brass button collar; name Peggy; large loose teeth out; reward. 3865 Easton.

CASE FOR GLASSES—Lost, containing fountain pen and money, in Grand-Leader Parker; reward. CEntral 2110. (c99)

CAT—Lost; gray male; from 6 Lenox. DElmar 6128. (c)

CLEFF—Lost; 3½ cards; link printed across; downtown, Saturday, 2410 Chalfant; finder please call. (c)

FUR—Lost; fox; between Skinker and Melrose; reward. Phone FAirfax 1284. (c)

GLASSES—Lost; in case; Shreve av bus, Delmar; reward. Cabany 2507W. (c)

GLASSES—Lost; in Grand Blvd. black leather case; call Monday, CEntral 2053, between 8:30 and 5. (c)

GLOVES—Lost; man's; Delmar service car, Saturday morning. CAbany 2507. (c)

HAT—Lost; black lady's; Plymouth at Hedlamunt; reward. PArkview 3342M.

KEYS—Lost; on ring; confirm at Lescaze-Maryland, Taylor. DElmar 4498. (c)

KEYS—Lost; black leather case. Phone CAbany 2490. (c)

LEATHER CASE—Lost; for collars; 18x6; mona-gram J. M. L. FOrest 3410. (c)

LICENSE PLATE—Lost; No. 231,557; reward. PArkview 2730. (c)

Scotch Terrier—Lost; male; bankerchief on Delmar 4200 or 4300 block. Phone CAbany 2490. (c)

NURSES UNIFORM—Lost; with graduate pin; downtown; reward. Box W-45, Post-Dispatch.

OVERCOAT—Lost; brown; from Peterson's billiard hall; return to Lyric Theatre; reward; no questions asked. Box G-108, Post-Dispatch.

PENCIL — Lost; Schaeffer Eversharp; black and white pearl; North St. Louis. Tyler 0503. Reward. (c)

PHOTOGRAPHIC LENS AND BOARD—Lost; on Rockhill rd., between Jackson and Lockwood; return to Charles Treff, 802 Lockwood; liberal reward. CHestnut 9018, WEbster 1973. (c)

PURSE—Lost; containing keys, money, book; Olive car. CEntral 4700. (c)

PURSE—Lost; black, containing pay check, bills; reward. 9819 N. 25th st.

PURSE—Party who called Lindell 6882 on regard to Mrs. Brose's purse, please call again, PArkview 4487.

PURSE—Lost; tan; Wednesday, containing money, papers; liberal reward. Phone 3144W.

RADIATOR CAP — Lost; Pontiac with gold circle; $5 reward; no questions asked. Riverside 8809W. (c2)

UMBRELLA—Lost; purple silk, amber cane; downtown Friday; reward. RIverside 6611R. (c)

PARTY calling Colfax 8585R, regarding compact, please call again.

### Dogs Lost

AIREDALE—Lost; male, black harness, with brass trimmings. Reward. PRospect 3465. 3101 Oregon. (c)

AIREDALE—Lost; old female; name Dolly; reward for information, dead or alive. Lindell 2648J. 4046 Page. (c1)

BOSTON BULL—Lost; female; Thursday; white; white; reward. Phone 8252J. (c)

BOSTON TERRIER—Lost; in University City; brindle with white collar. CAbany 2971W.

BOSTON BULLDOG—Lost; female, black with white chest and blaze; liberal reward. 4809 Hamburg av.

BULLDOG—Lost, brindle, white feet and breast; answers to name of Micky; reward. GArfield 1051W. (c)

COLLIE PUPPIES—Lost; from 4000 Lindell; parties known; if returned, no questions asked, May Thompson, 4005 Argyle, DElmar 6326. (c1)

DOG—Lost; Irish setter, old doz. Riverside 6495M. (c1)

DOG—Lost; water spaniel, female; color brown; reward. FOrest 9147W. (c2)

DOG—Lost; police, large; brown; chain around neck removed. CAbany 2405. (c)

DOG—Lost; collie; large reward; Carsonville Call WAbash 400. (c2)

DOG—Lost; white and brown; long hair; harness. Riverside 2994J. Reward.

DOG—Lost; small, brown, rat and tan; reward. Riverside 5207W. 6329A Bancroft.

DOG—Lost, Scottish terrier; long white fur; black ears; reward. 2711 S. 12th. Victor 01448. (c99)

DOGS—Lost, 2 police dogs, male and female; both gray; Friday evening. 2328 S. 9th; reward.

DOG—Lost; pointer; female; white with liver spots. Harry Pohl, 4015 Laclede on collar, JEfferson 3050. ask for Miss Haller; reward. (c)

ESKIMO SPITZ—Lost; male; white; "Fritz" on the collar; reward. JEfferson 4200. (c)

FOX TERRIER—Lost large female; long tail; name Babe. Liberal reward. COlfax 1347R.

HOUND—Lost, black and tan; return positive reward. RIverside 6358. (c)

HOUND—Lost; black, tan; female; reward. 3621 Arkansas. LAclede 1925. (c1)

POLICE DOG—Lost or strayed; black, male; reward. CAbany 2851. (c)

POLICE DOG—Lost; female; Sunday, brindle; spay and Cote Brilliante; reward. FOrest 8877. (c)

POLICE DOG—Lost; silver gray; female, name Linda. Riverside 8502M; reward. Call after 6 p. m. (c)

SPITZ—Lost; white male; name Karo. Colfax 3658R; reward. Child's pet

SPITZ POODLE—Lost, all white, light tan ears, mark of identification, lost Feb. 28. Reward. LAclede 2008.

SPITZ PUPPIES—Lost; 2; male and female; handsome reward for information. Gus Ulrich, 3226 S. 4th. (7)

### Jewelry Lost

BAR PIN—Lost; platinum, diamond set tings; shopping district, Saturday afternoon; reward. WEbster 2115. (c)

BEADS AND EARRINGS—Lost; amber in box; Fox Theater; reward. FOrest 6018. (c21)

BRACELET — Lost; between Beaumont High School and Talcott; reward. (c)

DIAMOND RING—Lost; solitaire; Fox Theater or Hodiamont or Kirkwood car; reward. EVergreen 2230.

DIAMOND RING—Lost; solitaire; Fox Theater or Hodiamont or Kirkwood car; reward. Call Riverside 7413R. (c)

FRATERNITY PIN—Lost; Mother's Phi Gam; small diamond shape, black center surrounded by pearls; between 2251 Lotus and 21st and Washington. CEntral 7054 Reward.

MAN'S WRIST WATCH—Lost; leather strap; Illinois make; reward. PRospect 4475.

PENDANT—Lost; platinum, large diamond in center, 3 small diamonds; March 10 or 11; reward. Maxton, MAin 1815. (c7)

PIN—Lost; diamond, filagree; reward. 5080A Highland, CAbany 5078W. (c)

WATCH—Lost; Natural Bridge car, between soda fountain, 8TK, Baer & Fuller; reward. LAclede 1078.

WATCH—Lost; between St. Louis and Kirkwood; gold, initial in case; reward. Box W-307, Post-Dispatch. (c)

WEDDING RING — Lost; engraved; Wednesday on 7th between Locust and Chestnut; reward. MAin 1040. (c80)

WRIST WATCH—Lost and found; reward, 3720 Gever av. Victor 1738W. (c)

WRIST WATCH—Lost; gold; on Kingshighway or Westminster; initials T. M. B.; keepsake; reward. Call Watson 4031.

WRIST WATCH—Lost; Wednesday, 10:45 to 11:30 a. m., Clayton bus, Delmar car. PArkview 1347J. Reward. (c)

WRIST WATCH—Lost; white gold; 3d st. between CHestnut and Walnut; reward. Hiland 2769.

### Found

BOSTON TERRIER—Found; female pup. Hiland 1154.

DOG—Found, Russian wolfhound. Apply Sunday, E. Gorssling, 3023 Park.

DOG—Found; collie; large; male. Call PArkview 4690W. (c7)

DOG—Found; collie; large, male. Call PArkview 4690W.

DOG—Found, owner must identify, description, WEb. 2285W after 2 p. m. Riesan.

HANDBAG—Found, on Southampton car; identify. Call Webster 2249R. (c)

PURSE—Found; small; with change and jewelry. Owner can have same by identifying and paying for ad. Tyler 0067M

WALLET—Found; near Booneville, Mo.; Tuesday, March 12, 1929; containing some money. Box A-77, Post-Dispatch.

FOUND BY POLICE.

TIRE—Goodrich Silvertown. Twelfth district.

## BUSINESS CARDS

### BRICKLAYING & TUCKPOINT'G

ATLAS tuck pointing; chimney repairing; reasonable. DElmar 3537. (c99)

BRICK, granitoid, alterations, job or contract; cheap. Riverside 5407. (c99)

BRICKLAYING—Any kind contracts. EVergreen 4092. (c99)

BRICKLAYING — General contracting; new work; alterations; terms. DElmar 3462. (c8)

BRICKWORK, chimney rebuilding, tuck pointing and plastering. George Carey, 4018 Dunnica. LAclede 8775.

ESTIMATES given on brickwork. Call Victor 1825. (c)

TUCK POINTING—Expert chimney work; reasonable. EVergreen 0236. (c2)

TUCKPOINTING, plastering, brick work and chimneys repaired. CEntral 2110. (c99)

TUCK POINTING—Wet walls corrected; staining; guaranteed work; reasonable. PRospect 6748. (53x)

TUCK POINTING—Brick work, cleaning, staining, damp walls prevented; reasonable prices. EVergreen 8558. (c83)

TUCKPOINTING, waterproofing, chimneys repaired; very reasonable. FOrest 8087. (c83)

TUCK POINTING, painting, staining; damp walls and foundations prevent it. Colfax 6414. (c)

TUCK POINTING—Brick work, cleaning, staining, damp walls prevented; reasonable prices. EVergreen 8558. (c83)

TUCK POINTING—Including one coat waterproofing, at 6c square foot; chimneys repaired, rebuilt. Phone Bergli 0576. (c99)

TUCK POINTING, chimney building. Call after Sunday morning or after 6. Riverside 0774J. Frey Brothers, 3335A Ilaska. (c95)

TUCKPOINTING, staining, brick work, chimney rebuilding and topping a specialty; prices reasonable. Call Sunday morning and evenings after 6. Susanka Bros., 4014 S. Grand, formerly at 3830A Ohio. Riverside 3215.

FOR tuck pointing, staining and waterproofing brick work at reasonable prices see Fiske, 2318 Benton or call CE. 4699.

SAVE your house by having your tuck pointing done before spring rains set in. Let me give you an estimate on waterproofing, your cellar walls; chimneys repaired. W. Mollet. FRospect 9342.

## CARPENTERS AND BUILDERS

A. B. C. CONSTRUCTION CO., general jobbers, new and old work. Colfax 4800. (c99)

ALTERATIONS and new work; reasonable. GRand 4739. (c99)

ALTERATIONS, repairs, store and office fixtures by experienced men; reasonable. Phone GRand 4948J. (c)

ALTERATIONS on old buildings; garages, sun porches and general repairs; monthly payments. Jarvis, CAbany 8805. (c99)

ALTERATIONS on old buildings, garages, sun porches and general repairs; monthly payments. Jarvis, CAbany 8096; CAbany 5191W. (c99)

ALTERATIONS — Carpenter; hardwood floors, repairing, new or old; best work, lowest prices in city. DElmar 4659R. (c99)

BUILD HOMES—Stores, garages, porches, remodeling, repair work all kinds. PRospect 2170. 5744A Cherokee st. (c99)

BUNGALOWS — Garages, alterations and repairs; reasonable. Colfax 6053J. (c)

CARPENTER—Repairs. Victor 4936, till noon, or week days. Estimates.

CARPENTER—New and repair work; quick, cheap. Forest 2834J.

CARPENTER work, new or repair; roofing; reasonable. GRand 6386.

CARPENTER work of all kinds; by contract. Wm. Smith. DElmar 2044W. (c)

CARPENTER—Repairing and screen work PRospect 7844.

CARPENTER and builder repairs, estimates free; A1 references. DElmar 4187W.

CARPENTER—Builder; alterations, additions; remodeling. FOrest 4701 or CAbany 3153M.

CARPENTER—And general repair; reasonable. Hiland 1275. WEbster 13873.

CARPENTER or millwright work or repairing. 3016 Virginia. LAclede 5025.

CARPENTER and concrete work. Warren Const. Co., 5231A Wells. FOrest 6963J. (c99)

CARPENTER WORK—Window glass cords, painting. GArfield 0611W; reasonable. (c99)

CARPENTER and builder; flats, bungalows, garages, general repairs, alterations. H. Lehmann, 3015 N. Florissant. TYler 1242J. (c)

CARPENTER—Builder, new buildings, additions, alterations, remodeling, repairs; mechanic; reasonable. Ralph. GRand 6032. (c)

COMPETENT general contractor, 20 years' experience this city; will submit figures on new work, remodeling, alterations, repair; bank references. Office, Forest 4060. Residence, Riverside 6504.

CONTRACTOR AND BUILDER — Flats, bungalows, store front and alterations; get my prices before you build. Wm. C. Huber, 5006 Genevieve. EVergreen 2353. (c)

FLOORS laid, surfaced, finished; old floors made like new. Victor 1697. GRand 5831W. (c99)

GARAGE, 18x18.

$155 cash; terms, $10 down; sleeping porches, alterations, repairs; best frame manship. DAMON. Hiland 7800. (c62)

GRANITOID cement work guaranteed, terms. 4538 Margaretta. Cabany 7392M. 6175. (c80)

LET us estimate your plans; new and remodeling work; we specialize in garages and bungalows. Box T-317, Post-Dispatch. (c80)

ROOFS shingled and repaired; frame houses shingled. Harding. EVergreen 2419.

STUCCO—Plastering, crafted; chimneys; waterproof basements. FOrest 6190. (c)

## CARPET CLEANING—UPH'LS'G

HOUSEHOLD and office furniture repairing and refinishing; upholstering. GRand 9056.

SPECIALIST in upholstering; general furniture repair done at your home or at my shop. DElmar 1500. (c83)

RUGS—9x12, chemically cleaned, $2.50. Oriental rugs cleaned and repaired. Sam Mickel Rug Cleaning Co. DElmar 1557. (c)

## CONCRETE & CEMENT WORK

A CALL insures prompt service; guaranteed work on all kinds of concrete walls, walks and cabbits W. Moller. FRospect 0342.

CEMENT—Concrete driveways, walks, floors. JEfferson 8350.

CEMENT WORK—All kinds; reasonable. Box Baker, 1719 S. Jefferson. Victor 2714M. (c99)

CEMENT work of all kinds wanted by day or contract. Wilson, 2637 Keokuk. LAclede 0307. (c99)

CONCRETE floors, sidewalks, steps, all kinds, reasonable. Victor 4576J.

CONCRETE, granitoid work; new and repairs. Moore, 6228 Greer. EVerg. 4255. (c99)

CONCRETE—Garage floors, basements, driveways, ashpits; reasonable. Benson, Lindell 2085. (c99)

GRANITOID and cement work. Schottler, CAbany 8353. (c99)

GRANITOID work promptly done; jobbing especially. 3015 Semple. EVergreen 3115.

GRANITOID and cement work, ashpits, Riverside 5394M. Bader, 4117 Walsh. (c99)

## ELECTRIC WIRING, ETC.

A. A. SCHLOUGH does electric work very reasonable. Call Colfax 6449. (c99)

AI WIRING of all kinds; new 4 rooms with switches, $24. Riverside 6392J. (c8)

BEST prices on old and new house wiring and repairs. Riverside 0638W. (c81)

CALL Colfax 3743; old housewiring; reasonable. P. Schmidt, 4548 Fair. (c99)

COMMERCIAL WIRING and motor repairing; quick service. Wright Electric Co., 207 N. 3d st. Main 4858-59. (c99)

ELECTRICAL WIRING—Repairing fixtures; reasonable. FOrest 0140. CEntral 3804.

ESTIMATES given on commercial and new home wiring. R. J. Beck, 7401 Zenhyr. Hiland 0221. (c)

FOR new and old house wiring call A. H. BORDERS, 2930 Nebraska av. Colfax 2163. Cash or terms. (c83)

FOR lowest prices and quick service on electric work. CEntral 5134, 814 Pine. (c80)

QUICK service on house wiring; all work guaranteed; cash or time. Wright Electric Co., 207 N. 3d. Main 4858-59. (c99)

SPECIAL prices now; wiring, fixtures, repairs. Scott Electric, 4072 Neosho. Riverside 8556Z.

WIRING—Fixtures; repairing. J. E. Bircher, 4042 N. Newstead. Colfax 7850J. (c99)

WIRING—$2 per room and up; fixtures cheap; quick service, 1507 Vail. Victor 4586R. D. McWhirter. (c99)

WHY not install new electric fixtures in your home on 6 months' time? Phone for estimate. Main 1504. Columbia Electric Co., 1114 Pine st.

3 ROOMS wired complete with fixtures, $19.50. PArkview 0761. (c)

$14 WIRES 5 ROOMS—Mid-West Electric Co., 2811 Hickory. GRand 3437W. (c99)

## EXCAVATING

CELLAR DIGGING—And grading; reasonable. PArkview 6833R. 5905 Theodosia. (c99)

EXCAVATING—And grading; reasonable price. PArkview 3208R. (c)

## GAS PIPE CLEANERS

GAS PIPES BLOWN, $2; work guaranteed. 2122 N. 14th Nicholson. GArfield 8890. (c8)

GAS PIPES cleaned, $2; stoves connected, $1.50; work guaranteed; 8 years' experience. 3500 Wyoming. LAclede 8240. (c62)

## LAUNDRY AND CURTAIN CLEANING

BUNDLES—St.: 13 is considered an unlucky number but at 13 cents a pound our family finish service is the luckiest and economical; experience to honesty and washing. COlfax 4107J.

TIME to have your lace curtains and rugs cleaned. Call Lindell 6423. Cabany 4905. Paris Cleaning. (c80)

## MISCELLANEOUS NOTICES

A CALL is all when plaster falls. J. Schaffner. EVergreen 6345. (c99)

AUTO PAINTING AND LACQUERING—3230 Gravois. PRospect 9347 (c8)

EXPERT cleaning. (7)

FUR WORK WILD—Garments repaired, relined, altered and cleaned. WEbster 2270. Marshall Al. Wolfe, Furrier. (c)

GUTTERING, spouting, furnace work; new location, 4866 Easton av. Shop, Delmar car, 1573. Prescott. EVergreen 0358. Sleeving Sheet Metal. (c62)

HARDWOOD floors laid, surfaced and finished; old floors and stairs made like new. Call CAbany 8836.

HAULING—Of any kind; ashes; rubbish; reasonable. Colfax 3765J. (c)

HEMSTITCHING and pleating business; well-established downtown location; office for quick sale. Box W-110, P. D.

PLASTERING Wtd.—Contract or by day. GRand 3590. (c)

PLASTERING neatly repaired. CEntral 2110. (c)

PLASTERING—Bungalow rooms, $40; general repairs, $5; standard prices at your request. Mann, Victor 1148.

PLASTERING—Tuck pointing, granitoid brick work and general contractor; also reasonable prices; all first-class work; all orders promptly attended to Sundays and nights. JEfferson 8083. Noel days. Lindell 6599. 3896 Enright. Stewart. (c99)

SAWS perfect hand set and sharpened; 50 cents. 5330 Vernon. (c)

SLATE roofing, tuck pointing, chimney topping, plastering; guaranteed. Thomas, PArkview 3888R.

## PAINTING

BURTON GRASSMAN, interior decorator; do own work; 30 years' satisfaction guaranteed. Call us. GRand 5346.

PAINTING, Exterior or interior, reasonable; estimate cheerfully given; best work, lowest prices in city. DElmar 4659R. (c99)

PAINTING—Interior decorating; reasonable; will estimate. CAbany 2450. (c62)

PAINTING—Interior and exterior; reliable; very reasonable. Forest 9202R. (c)

PAINTING, interior and exterior; paper, lead and oil. Hassell, F. Kuhlmann & Sons, 3713 Kossuth. COlfax 6616. (c99)

PAINTING, papering, decorating; low prices now. Riverside 5392R.

PAINTING—Good, by contract. Call Cabany 5328R.

PAINTING—Interior decorating; reasonable; will estimate. CAbany 1450. (c62)

PAINTING—Interior and exterior; reliable; very reasonable. Forest 9202R. (c)

PAINTING, interior and exterior; paper, lead and oil. Hassell, F. Kuhlmann & Sons, 3713 Kossuth, COlfax 6616. (c99)

PAINTING, papering, decorating; low prices now. Riverside 5392R.

PAINTING—Interior and exterior; reasonable; work guaranteed. Call Webster 2249R. (c)

PAINTING—Interior decorating; reasonable. CAbany 5271. (c8)

PAINTING—Interior and exterior; reasonable; work guaranteed. Call Webster 2249R. (c)

PAINTING—Interior decorating; reasonable. CAbany 5271. (c8)

PAINTING—Interior and exterior; reasonable; work guaranteed. Forest 4242W

PAINTING—Interior and exterior; reasonable; work guaranteed. FOrest 4242W

PAPER HANGING and painting; reasonable; work guaranteed. Victor 4793W. 1514 S. 12th. (c99)

PAPERING, painting, cleaning; do work myself; G. H. Davis, 3928 St. Ferdinand. Lindell 2389. (c)

PAPER HANGING — Cleaning; do own work; sample shown. EVergreen 8860. (c99)

PAPERING, $4.50 room, border paper included; cleaning, 50c. GRand 5995W (c99)

PAPERHANGING and cleaning; reasonable; work guaranteed. Riverside 6179W. (c99)

PAPER HANGING—New low rate; neat, clean work. Thos. Futrell & Son, Hiland 4558. (c)

PAPER HANGING—Good, clean, reliable service; low cash price. EVergreen 1601. (c99)

PAPER HANGING, cleaning and scraping; good reference; work guaranteed. Lindell 5017. (c62)

PAPERHANGING and painting; do work myself; no middle man profit. 2337 Gevor. Victor 1669. H. J. Davis. (c99)

PAPERING done reasonable; all work guaranteed. Laifs Bros. Decorating Co., Riverside 9615.

PAPER HANGING, painting, plastering; first-class work; reasonable. FOrest 1527. (c56)

PAPERING AND PAINTING—Work guaranteed. Manchester Decorating Co., GRand 4808. (c62)

PAPERING, painting, batch plastering; reasonable. Hawkins. PRospect 6813. (c)

PAPERING and cleaning done reasonable. Theo. Ruppel, 3414 Missouri. PRospect 6213. (c)

PAPERHANGING, painting, cleaning; very best work and material guaranteed; very reasonable. Kurgh Kohr. GRand 9056. (c)

PAPERING, $4.50 room; work guaranteed; cleaning 50 cents. GRand 5995W (c99)

PAPER HANGING—HAVE YOUR PAPER HANGING DONE EARLY AT REASONABLE PRICE. CALL PAYNE BROS. Hiland 8246.

KING WALL PAPER CLEANING CO.—Rooms cleaned $1; no streaks. Lindell 6438. (c62)

ROOMS PAPERED and cleaned; reasonable. Lindell 1854J.

ROOMS PAPERED — Reasonable; work guaranteed. 7019 Bemiston. CEntral 6111.

ROOMS papered, $4; painting, plastering; plumbing. 4000 Easton. DElmar 3747.

## PRINTING AND ADDRESSING

BUSINESS CARDS, 1000 $2.50; case free. Century Printing Co., 215 N. 4th. (c99)

ENVELOPES—$1.50 per 1000. Send for sample. Box A-261, Post-Dispatch.

## PRINTING AND ADDRESSING

PRINTED CARDS, envelopes, blotters, tags, $2.95 1000; bond letterheads, $3.95 1000. H. Faupel, 1738 O'Fallon.

## ROOFING WORK

ASPHALT shingles, tar roofs; nothing down, 12 months to pay. Jarvis, CAbany 6866, PArkview 5191W (c99)

LEAKING ROOFS repaired and coated with our special waterproof fire-resisting material; guaranteed. Forest 6120. (c85)

PROBABLY you don't need a new roof just the old one repaired; let us examine it and advise you. American Roofing Co., Lindell 4104. 3200 Magazine. (c)

ROOFING—Asphalt shingles applied; nothing down, 10 months to pay. Benson, Lindell 2085. (c8)

SOUTHAMPTON ROOFING CO.; expert on repairing gravel roofs; specialty on covering old shingles; estimate free. Riverside 6048. (c99)

## STORAGE, MOVING, EXPRESS

BONDED company, 1728 S. 18th; moving, $6-$12 load. Victor 1214. (c62)

CADILLAC MOVING CO., bonded; reliable crating, packing shipping. CEntral 0385. (c8)

CALL GArfield 6647 for best and cheapest moving and storage service. (c62)

LIGHT HAULING and express; moving; ashes hauled, $1.50 and up. PArkview 4143W. (c99)

HAULING — By day or contract; 1-ton truck. Hiland 6139. 1010 Aberdeen. (c99)

MOVING—Local and long distance, and general hauling. Lindell 5027W. (c99)

MOVING, local and one statewide; furniture in exchange. Troup GArfield 7079. (c8)

## STOVE AND FURNACE REPAIRS

ANY old chimney or furnace made to draw; repairing, installing, fuel pointing. Hudson & Breslin. DElmar 062RW. (c99)

ANY make furnace installed, cleaned, repaired; chimneys swept, up, down. P. Mosser, 4119 Castleman. GRand 1482. (c99)

BRAUER 316 N. THIRD, NEAR OLIVE
STOVE AND FURNACE REPAIRS. (c8)
STOVE FURNACE REPAIRS
FIREPLACE FIXTURES
"FORSHAW." 109 N. 12TH. (c8)

## WALL PAPER CLEANING, ETC.

ALCO wall papering, cleaning; rooms $1. Lindell 1854J. Olive.

ALL ROOMS CLEANED; paint cleaning; experts. JEfferson 9750. Smith.

ALL rooms cleaned, $1. Star Cleaners. GRand 1064.

ANY size room papered, $6; cleaning, plastering, painting. GArfield 1895-J. (5)

CALL Dra-Hunt Decorating Co. Papering and painting. Lindell 4805.

CLEANING — All rooms $1; rooms papered $5 up. Riverside 3073R. (c99)

CLEANING paper rooms, 75 cents up. E. Wolf, 3501 A Arkansas.

CLEANING 75c and $1; papering $5 up; painting, paint washing; A1 work; Normal Baird. PArkview 6750J. (c99)

CLEANING, papering, scraping, patch plastering, painting; guaranteed; cheap. Evergreen 8862.

COUPLE—Prefer middle-aged, German, as caretakers for country place 40 miles from St. Louis; references. Box T-127, Post-Dispatch. (c)

DOTT & SONS—No middleman; reasonable. 3827 St. Louis. Lindell 3489. (c1)

EXPERT wall paper cleaning. Riverside 1967. (2)

GRAND WALL PAPER CO., William King. DElmar 0435J.

INTERIOR DECORATING—Hubert; samples and price surprising. EVerg. 6451. (c99)

NORTH SIDE cleaning of wallpaper; work guaranteed. JEfferson 0359. (c99)

PAPERING—$6 up; painting, plastering. EVergreen 8156. COlfax 0286J. (c99)

PAPER HANGING and cleaning; reasonable. Collins. Lindell 4489. (c62)

PAPERHANGER—Good work; reasonable. R. Green. Victor 1119.

PAPER HANGING — Cleaning; do own work; sample shown. EVergreen 8860.

PAPER HANGING and cleaning done with my own hands. Hiland 1015.

PAPERING, PAINTING, PLASTERING. Call Central 0008. J. A. Nelson. (c83)

PAPER HANGING, $5 per room; work and paper included. Colfax 8433J. (c99)

PAPER HANGING—$5 per room; work and paper included. Colfax 8433J. (c99)

PAPERING—$5 up, including paper. EVergreen 8536. COlfax 6580. (c99)

PAPERING—First-class, roll or contract; patch plastering. EVergreen 1420.

PAPERHANGING, $5 room and up; cleaning, $5. Lindell 9293J.

$3 PAPERING rooms and up; work myself; also expert painting. Victor 2309. (c3)

PAPERING $4 room and up; do work myself. Colfax 8873J.

PAPERHANGING, $6, $7 per room; send card. C. Meldrum, 3539 Finney.

PAPER hanging, cleaning, work myself. Reedek, 2313 Saline. Victor 4211R.

PAPER hanging and cleaning, reasonable. EVergreen 3229. (c99)

PAPERING done, with or without paper; patch plastering. Victor 1764.

PAPER HANGING—$4.50 up; start immediately; guaranteed; samples. Gar. 2628

PAPER CLEANING before Easter; also painting; neat; reasonable. GRand 5988R

PAPER HANGING — Work done reasonable. 5100 Enright. FOrest 9885J. (c8)

PAPER HANGING and painting, $3 and up; estimates given. DElmar 0820. (c81)

PAPER HANGING and painting; work guaranteed. GRand 5358W. (c)

PAPER CLEANING and dance; very low and reasonable. Krus. PRospect 0197. (c)

PAPERHANGING, cleaning, $5 room up. 4353 Potomac. LAclede 7667. (c99)

PAPERING done reasonable; all work guaranteed. Riverside 3418. (7)

PAPER HANGING done, with or without paper. Victor 3076. (c)

PAPER hanging, cleaning, painting and general repairing; reasonable. HI. 6097.

PAPER HANGING—Best is none too good do own work. Victor 3076. (c)

PAPER HANGING—A bathroom free with every 3 rooms papered. Riverside 5397W.

PAPER HANGING—Painting; reasonable. F. Sturgess, 1040 Texas. Victor 4916W. (c)

PAPER HANGING—Samples, painting, cleaning, plastering; low prices. GRand 1064.

PAPERING, painting, plastering, at once; reasonable; guaranteed. FOrest 4242W

PAPER HANGING, painting, cleaning, reasonable; work done promptly. Lindell 4550J. (c8)

PAPER HANGING—Painting. Call Burgan. GRand 2570J. 4241 Shenandoah. (c62)

PAPERHANGING, cleaning, plastering; reasonable; work guaranteed. Call Webster 2249R. (c)

HOUSE painting, interior, exterior; paperhanging; reasonable; guaranteed. PRos. 4787. (c8)

HOUSE PAINTING—All work done by first-class men; get our price first. Riverside 8093J. (c)

KLEIN painting and paper hanging; reasonable 1192 Hodiamont. CAbany 0848.

NOW is the time to have your painting and decorating done. W. L. McGraw, 4125 Shaw. GRand 6126. (c99)

## PLUMBERS

ALL white toilet outfit, $39.65 complete; new and repair work. 3711 Gravois. Riverside 6275W. (c62)

BATHROOMS installed, new or old. We specialize in overhauling and plumbing repairs; work given prompt attention; work guaranteed; city or country. LAclede 5777. (c99)

HENDERSON PLUMBING—New, repair, remodel. 2750 Sidney. Victor 0544M. (c99)

MONROE PLUMBING CO., recognized as bonded, city or county. EVergreen 2808. (c99)

PLUMBING installed, new and old work; reasonable. Victor 4352W

PLUMBING—New, repair and remodeling; registered bonded. DElmar 6085. (c81)

PLUMBER—Repairing overhauling; reasonable. Rear 2323 Lafayette. Victor 1052J.

PLUMBING—Work wanted for property owners. James A. Jenkins. Lindell 5381W (c99)

PLUMBER wants work from agents or property owners new or repair; city or county. Box T-412, Post-Dispatch.

PLUMBER—Nonunion registered; everything new, remodeling; prices low; estimates free. Berger, 1506 McCausland. Hiland 3115. (c99)

PLUMBING, gasfitting, sewering and heating; special attention to repair work; registered in city and county. Tyler 4040. (c99)

WHY wait to make your home modern? Let us explain our 10-pay plan; any plumbing job which runs more than $50 we will be pleased to install and permit you to pay for the same in 10 monthly payments; Bolliver Plumbing Co., registered anywhere; all material and labor guaranteed. 3813 Easton. Lindell 6160. (c99)

## PRINTING AND ADDRESSING

PRINTED CARDS, envelopes, blotters, tags, $2.95 1000; bond letterheads, $3.95 1000. H. Faupel, 1738 O'Fallon.

## WALL PAPER CLEANING, ETC.

ROOMS PAPERED and cleaned; reasonable. Lindell 1854J. (c80)

ROOMS PAPERED, $3 up; cleaning, painting, plastering. Victor 4102J.

ROOMS papered, $5 up; work guaranteed; prompt service. Hiland 6080. (1)

ROOMS papered $5 up; beginning in May. Hiland 1699 for samples. (c)

ROOMS papered, $4; cleaning, scraping, plastering, painting. Murray's, PArkview 3385R.

ROOMS PAPERED—$4.50 and up; work guaranteed T. Stoddard. Tyler 2183. (c99)

ROOMS papered, $5 up, including paper. Charles Cullen, 1419A North Market st. CEntral 9219. (c99)

SOUTH ST. LOUIS CLEANING CO.—Rooms, $1; guaranteed. CEntral 1110. (c30)

WALLPAPER CLEANING—Guaranteed; reasonable. COlfax 2888.

WALL PAPERING—Clean work, $1 up; work myself. Kropp. Victor 1782R. (37)

WALL PAPER CLEANING—$1 per room; references; prompt. FL. or 3909W.

WALL PAPER cleaned, $1 room; paint washed; guaranteed. Victor 3924J.

WALL PAPER cleaning; expert work guaranteed. PArkview 6240W.

WALL paper cleaning, any size room, $1. Riverside 0273W. (c62)

WALL PAPER cleaning, paint washing; house cleaning our specialty. LIndell 3200J

WALL PAPER and paint cleaning reasonable price. GRand 5684W. J. Vest. (c99)

WALL PAPERING—All rooms, $6; beautiful craftex paper, $12; painting. Riverside 8023J (c65)

WEST SIDE WALLPAPER CLEANING

# ☛500 MEN AND BOYS WANTED—Is the position you seek advertised in these Columns today?



## SITUATIONS—MEN, BOYS

ELE—Sit.; 38; wants city work; paint, repairing, clerk, elevator, day or night. 1406 Benton.

M. Mech.—Sit.; married; steady reliable; maintenance, carpentry, painting or what have you. Members, 3028 Virginia.

MAN—Wants steady employment any kind; age 30; married; bookkeeping and selling experience; 10 years in composing room. Call 4842W

MAN—Sit.; wants work with garage or chauffeur; experienced in both; can consider other work. Mr. Denson, Box 2-A, Granite City, Ill.

MEAT CUTTER—Sit.; 30 years old, 16 years' experience; capable managing meat market. Call Olive 3984R. Ask for Walter.

MECHANICAL DRAFTSMAN—Sit.; with architectural experience; 7 years on company. Box A-70 P.-D. (7)

MECHANICIAN—Sit.; famous chairmaster, and orchestra director, wants connection. Write M. Noack, 710 Division, Apt. 10A, New York City.

MECHANIC—Sit.; 3 years' experience; can do bushelling, painting and trimming; reasonable. Box A-183, Post-Dispatch

MECHANIC-MANAGER—Sit.; thoroughly experienced accountant; age 37; credits, collections, correspondence, office management. Box A-392, P.-D.

MEN—Sit.; 50c hour; first-class work, by the day. Box A-398 Post-Dispatch.

MEN—Sit.; all around man; job or Garfield 1075W.

MEN—Sit.; all around man; job or hour. Garfield 1075W.

MEN—Sit.; experienced. Box A-398 Post-Dispatch.

MEN—Sit.; wants work days or contract; have ladders. Evergreen 6826.

PAPERHANGER—Sit.; $8 room, 10 per cent off on big jobs; FOrest 3268J.

PAPER HANGER AND PAINTER—Sit., works himself. 1010 Ewing.

PHARMACIST—Sit.; experienced, full reg. Missouri; graduate; age 28; married. Box A-24 Post-Dispatch.

PIPEFITTER—Sit.; good marker, Riverside 4419.

PLUMBER—Sit.; young man wants to help with plumber work; has had 3 years' experience. Box A-195, Post-Dispatch.

PORTER—Sit.; colored; janitor, elevator; references; experienced. CEnt. 1332.

PORTER OR CAR WASHER—Sit.; experienced; reference; colored. CEnt. 6261.

POSITION—Sit.; for garage work; janitor or chauffeur; reference. COfax 5153R.

PORTER—Sit.; or garage work; experienced; can go Colfax 5099.

PORTER—Sit.; or chauffeur, colored; experienced; references. Alfred, JEfferson 1183.

PRESSER—Sit.; colored; can do bushelling; 15 years' experience, GArfield 2093.

PRINTER—Sit.; has shop experience in press feeding and typesetting; good reference. Box W-253, P.-D.

RESIDENT MANAGER—Sit.; or caretaker of apartments; experienced; references; first-class on interior decorating. Box A-82 Post-Dispatch

## RETAIL STORE MANAGER

Age 36; married; seeks position with well rated retail clothing organization; full management; record for integrity and intelligence; presently employed; only interested in positions paying $5000 or better. Please reply to Box A-184, Post-Dispatch.

SALESMAN—Sit.; married; office and sales experience. Box A-274, Post-Dispatch.

SALESMAN-COLLECTOR—Sit.; city work. Box A-293, P.-D.

SALESMAN—Sit.; high-grade, aggressive, specialty salary and commission. Box A-198 Post-Dispatch.

SALESMAN—Sit.; successful in the sale of mechanical and chemical merchandise; wholesale; 38 years old; married; salary. Box A-402 Post-Dispatch.

SALESMAN—Sit.; 12 YEARS' MANUFACTURING; SPECIAL TRAINING; DESIRES CONNECTION WHERE A LIVE WIRE CAN SHOW RESULTS TOGETHER. BOX A-252 POST-DISPATCH.

SALESMAN—Sit.; 7 years' selling experience; 28 years of age; graduate mechanical engineer; will travel; city or surrounding territory; available immediately. Box A-358, Post Dispatch

SALES MANAGER—Sit.; experienced; good merchandiser and advertiser; graduate mechanical engineer; with car; no objection to traveling. Box A 295 Post-Dispatch.

STEWARD—Sit.; 20 years experience; club hotel, institution. Box A-367, P.-D.

STENOGRAPHER—Sit.; experienced; good shorthand; ♦Parkview 6606J. 3943A

SUPERINTENDENT—Sit.; or foreman; capable of fitting room, women's novelty work; also factory; 8 years' experience. Box A-387, Post-Dispatch.

TAKE TRIMMER—Sit.; 16 years' experience; can trim plates, strawberries. Parkview 8166W.

TRUCK DRIVER—Sit.; 10 years' experience; not afraid of work. JEfferson 9277

TRUCK DRIVER—Wants work of any kind. COfax 6413M

WASHERMAN—Sit.; wants laundry work; 30 years' experience; will leave city. John Briers, 2707 Mill.

WATCHMAN—Sit.; day or night, reliable; best references. Box A-276, Post-Dispatch.

WATCHMAN-MECHANIC—Sit.; years of night mechanical experience; active or night mechanic at reasonable wages and hours. Box A-273, Post-Dispatch.

YOUNG MAN—Sit.; to help in bakery. Box A-257, Post-Dispatch.

YOUNG MAN—Sit.; any kind of work; mechanically inclined. Call JEfferson 1409.

YOUNG MAN—Sit.; 20; office work; can typewrite; traffic experience. Box A-231, Post-Dispatch.

YOUNG MAN—Sit.; 27 years; neat, honest and capable desires work a few evenings each week. Box A-383, P.-D.

YOUNG MAN—Sit.; attending school, on saturdays and during vacation. Box A-410, Post-Dispatch.

YOUNG MAN—Sit.; age 21; high school graduate desires any kind of clerical work; references. Box W-3, P.-D.

YOUNG MAN—Sit.; Saturday position by high school; industrial student; bank experience. FOrest 6277W.

YOUNG MAN—Sit.; experienced timekeeping, payroll; good penman; quick and accurate; references. Box T-87, P.-D.

YOUNG MAN—Sit.; electrical work, 2 years; experience repairing Atwater Kent radios. Call Temple.

YOUNG MAN—Desires part time bookkeeping; also monthly audit work; reasonable. Cabany 4263. FOrest 8899J.

YOUNG MAN—Sit.; 4 years' retail shoe experience; employed at present, desires to make change; willing to leave town. Box A-56, Post-Dispatch.

YOUNG MAN—Sit.; 18 years old, strong and husky, experienced in parcel post and hand in shipping room with best of references. Russell Mohrmann, 1901 Dodier st.

SITUATION WANTED.

Advertising man, experienced, with part time, desires connection with some firm without regular advertising department, wishes to handle sales promotion, broadsides, direct mail or newspaper advertising. Box W-12, Post-Dis.

## SITUATIONS—WOMEN, GIRLS

APARTMENT MANAGER — Sit.; refined woman; no children. Box A-86 P.-D.

APARTMENT MANAGER—Sit.; or housekeeper in motherless home; refined and neat. Box A-71, Post-Dispatch. (7)

BOOKKEEPER-STENOGRAPHER—Sit.; experienced; capable; reliable; reference. Box A-401, Post-Dispatch.

CASHIER, ASSISTANT BOOKKEEPER—Sit.; for automobile office; 23; single; 2 years' experience in general auto office work; notary public. Box A-163, Post-Dispatch.

CHILD—Sit.; colored; honest, reliable, experienced. JEfferson 6447.

CHILD—Sit.; experienced; colored; wants to small family. Lindell 8258.

CHILD—Sit.; colored; first-class; serving, maid. Lindell 4659J

CHILD—Sit.; colored; for maid, whole or days, best references. Call JEfferson 4781 Monday

CHILD—Sit.; colored; white or stock girl; reliable. GArfield 8941

CHAMBERMAID—Sit.; or housework. JEfferson 6447.

DRESSMAKER—Sit.; experienced; wants to go out by the day; best references. Call Hiland 1740

DRESSMAKER—Sit.; sewing, experienced. JEfferson 2080.

DRESSMAKER—Sit.; high-class in your home; alterations a specialty. DEl. 6631W (c53)

DRESSMAKER—Sit.; high-class; in your home or mine; alterations specially. DEl. 6631W (c62)

DRESSMAKER—Sit.; goes out by the day; gowns, remodeling dresses. FOrest 3865J

DRESSMAKER—Sit.; experienced; fashion; wants sewing. Lindell 7018W

DRESSMAKER—Sit.; expert fitter; excellent results; ladies' magnificent wardrobe; reasonable. Lindell 3537.

DRIVER—Sit.; competent woman; to drive private car; will make cars; morning hours. Box A-249 Post-Dispatch.

HOUSEKEEPER—Sit.; by lady, middle-aged, single; reference. Box A-29 Post-Dispatch.

HOUSEKEEPER—Sit.; to help with housework; stay on place; willing to do cleaning, washing and ironing. Box A-182, P.-D.

HOUSEKEEPER—Sit.; for general housework or bakery experience. GRand 8092; reference

HOUSEKEEPER—Sit.; colored; neat, for light housework; experienced; references. Lindell 3904W

HOUSEKEEPER—Sit.; colored; Southern, work afternoons or mornings. Lindell 5731J.

HOUSEKEEPER—Sit.; colored; general housework, cooking, bundle wash; reference. JEfferson 3479.

HOUSEKEEPER—Sit.; colored; housework or nursing; experienced. Beatrice, JEfferson 4541.

LAUNDRESS—Sit.; colored; laundry work, half or no Sunday work; reference. Morning. JEfferson 5093.

LAUNDRESS—Sit.; employed, wants evenings or some work; no housework or sewing; good washer, good ironer, first-class; chest room; switchboard. Marion. CAbany 2843.

LAUNDRESS—Sit.; companion or nurse; small experienced; refined and intelligent. FOrest 1712.

LAUNDRESS—Sit.; experienced; prefer work in Webster Groves. PRospect 3962W. Box W-251, Post-Dispatch.

HOUSECLEANING—Sit.; by day. Call after 5 p. m. Hiland 2518

HOUSEKEEPER—Sit.; in refined motherless home. Box A-74, Post-Dispatch. (65)

HOUSEKEEPER—Sit.; in motherless home or rooming house. 1012A Coleman.

HOUSEKEEPER—Sit.; wants home. Box A-236, Post-Dispatch.

HOUSEKEEPER—Sit.; or nurse. 3555 N. 22d st.

HOUSEKEEPER—Sit.; with boy, near school; good references. 4446 Delmar.

HOUSEKEEPER—Sit.; motherless home. Call after 5. Mrs. Kern, Lindell 7607M.

HOUSEKEEPER—Sit.; in motherless home; 11235 Chestnut. Garfield 2817.

HOUSEKEEPER—Sit.; elderly; in small family. 4555 St. Ferdinand.

HOUSEKEEPER—Sit.; Victor 1596W.

HOUSEKEEPER—Sit.; wants work; can give good references. 4459 St. Louis ave.

HOUSEKEEPER—Sit.; lady, unincumbered, honest. Call 2230 Jules (2200 south), 3 blocks east of Jefferson.

HOUSEKEEPER—Sit.; by refined young woman, with son, in nice home. 4157A Westminster.

HOUSEKEEPER—Sit.; for middle-aged gentleman or club; references. Box A-32, Post-Dispatch.

HOUSEKEEPER—Sit.; a refined, good worker, 37, wishes to keep house in motherless home. Box W-255, Post-Dispatch.

HOUSEKEEPER—Sit.; 30; experienced for motherless home; no objections; willing to laundry. Box A-411, Post-Dispatch.

LADY—Sit.; wants housework. 1022 S. 18th.

LADY—Sit.; colored, wants housecleaning or dress making. Lindell 4875M.

LADY—Sit.; white, cleaning by day, $5.16. Riverside 2669J.

LADY—Sit.; refined, would like position as housekeeper; small hotel or apartment house. Call 3814 Westminster.

LADY—Sit.; reliable, experienced, take charge of apartment house; exchange for rent. Box A-143, Post-Dispatch.

LADY—Sit.; young, position in evening dishes; bookkeeping, cashier or sales work. Box A-244, Post-Dispatch.

LADY—Sit.; office work or typing letters or envelopes at home. References. Lindell 1081R.

LAUNDRESS—Sit.; experienced, or housecleaning by day; reference. JEfferson 6734.

LADY—Sit.; refined, as dental assistant; Bosworth man preferred. 3912 Shenandoah. PRospect 9096.

LAUNDRESS—Sit.; colored; first-class, 3 days. Call Lindell 3751J.

LAUNDRESS—Sit.; small bundles to bring home; reference. Lindell 7575.

LAUNDRESS—Sit.; white, Tuesday and Wednesday. Lindell 3884R.

LAUNDRESS—Sit.; or cleaning; colored; reference. Central 7065.

LAUNDRESS—Sit.; experienced, or cleaning by the day. Lindell 4227.

LAUNDRESS—Sit.; or cleaning; first class; by day. JEfferson 1926.

LAUNDRESS—Sit.; colored; ½ days or cleaning. Lindell 6020.

LAUNDRESS—Sit.; colored, or cleaning by day, experienced. Evergreen 5139.

LAUNDRESS—Sit.; colored, day work or weekly. Sallie Nicks. JEfferson 4424.

LAUNDRESS—Sit.; colored; wants 3 days, JEfferson 6318.

LAUNDRESS—Sit.; curtain washing; also plain sewing. FOrest 0892W.

LAUNDRESS—Sit.; colored, experienced. GArfield 0535.

LAUNDRESS—Sit.; neat; also cleaning and bundles; references. Lindell 2427W.

LAUNDRESS—Sit.; colored; with references. Thursday. JEfferson 5408.

LAUNDRESS—Sit.; bundles at home or half days work. COfax 5153R.

LAUNDRESS—Sit.; colored; half days; housework or office work by week. COfax 1183W.

LAUNDRESS AND DRESSMAKER—Sit.; wishes days out; experienced; colored. Lindell 7003J.

LAUNDRESS—Sit.; bundles to bring home; colored; experienced; good ironer. DElmar 4983J.

LAUNDRESS—Sit.; colored; spring cleaning by day; references. Lindell 6238. Ella.

LAUNDRESS—Sit.; colored; wants any day out; prefer washing machine, mangle. Lindell 8041.

LAUNDRESS—Sit.; Southern, colored; 2 days week; bundles. Lindell 5781J; Elmo.

LAUNDRESS—Sit.; colored. Monday, Tuesday; experienced ironer; reference. DElmar 3005J.

LAUNDRESS—Sit.; bundles; we have pleased the most particular housewife; references as to honesty. COfax 4107J.

LAUNDRESS—Sit.; white, ladies' lingerie and gents' work bundles to take home; reference. Phone GArfield 3965.

LAUNDRESS—Sit.; capable and careful; also cleaning by day. Wednesday and Friday; reference. Victor 1272.

MAID—Sit.; city references. JEfferson 7091.

MAID—Sit.; colored; general housework; experienced. JEfferson 4278.

Maid—Sit.; colored; housework and cooking; reference. JEfferson 7591.

MANICURIST—Sit.; experienced in barber shop and beauty parlor; will furnish own table if necessary. Miss Morrow. DElmar 4397W.

NURSE—Sit.; practical, competent; mother's helper; reliable. FOrest 1153R.

NURSE—Sit.; colored girl; cook or housework. GArfield 0555.

NURSE—Sit.; graduate; colored; doctor's office or invalid nursing. Lindell 4490.

NURSE GIRL—Sit.; colored; or assist with housework. JEfferson 1524.

NURSE—Sit.; practical; 35; capable and reliable; references. PRospect 0438.

NURSE—Sit.; practical; sickness, confinement or care invalid; doctor's reference. CAbany 2443.

NURSE—Sit.; practical nursing, long experience; whole or part time. JEfferson 4311.

NURSE—Sit.; graduate; desires convalescent patients; private home, large hospital. Call Webster 3063W.

NURSE—Sit.; refined, practical; confinement cases specialty; references. CAbany 1742J

NURSE—Sit.; practical; for invalids or infants; reference; $3 per day. Parkview 4981W

NURSE—Sit.; experienced; hospital training; chronic invalids; middle-aged; location to leaving city; best reference. PRospect 3405.

SCHOOL GIRL—Sit.; colored; work evenings; stay or go. GArfield 4197.

SEAMSTRESS—Sit.; colored, desires a few more days; reasonable. Call 1288 Geyer

SECRETARY - STENOGRAPHER — Sit.; university training; 7 years' experience; Spanish. Box A-5, Post-Dispatch.

SEWING — Sit.; any kind; $1.75; care children. Box W-271 Post-Dispatch.

STENOGRAPHER—Sit.; 21; experienced, fast, accurate. Box A-164, P.-D.

STENOGRAPHER—Sit.; experienced. Lindell 5438 or Box N-129, Post-Dis.

STENOGRAPHER—Sit.; 17; beginner; no salary to start. Box A-164, P.-D.

STENOGRAPHER—Sit.; fast dictation; accurate transcription; high school graduate. COfax 5259W.

STENOGRAPHER—Sit.; 10 years' experience, accurate, capable, references. Phone Lindell 2578.

STENOGRAPHER—Sit.; expert; banking and commercial experience; manager small office; dependable reference; much experienced. Lindell 3940M.

STENOGRAPHER—Sit.; legal experience; also real estate, building loan, mortgages and insurance. Una Cosgrove, PRospect 5247.

STENOGRAPHER—Sit.; high school graduate; can use dictaphone and do some bookkeeping. E. M. B., 1937 Arlington.

TYPING DONE—Sit.; at home; reason; able rate. CAbany 6069M.

TYPIST—Sit.; expert; to do copy work at home. Box A-222, Post-Dispatch.

TYPIST—Sit.; general office experience; references. FOrest 6523W

WAITRESS—Sit.; experienced. 4205 N. Grand. COfax 5259W.

WOMAN—Sit.; colored, wants day or week work; experienced. Lindell 3252.

WOMAN—Sit.; colored; general housework by day; $2.75. Lindell 4597J.

WOMAN—Wants housework; go home nights. 1436 Dodier.

WOMAN—Sit.; experienced; colored; for cleaning or ironing. Call Lindell 3236W.

WOMAN—Sit.; light housework, country; middle-aged, $25. Box W-258, P.-D.

WOMAN—Sit.; colored, cook or laundress; experienced; wages reasonable. Lindell 4490.

WOMAN—Sit.; colored; experienced; by day or week. JEfferson 4708. (7)

WOMAN—Sit.; colored; housework or cooking; experienced; reference. Central 2865

WOMAN—Sit.; wants washing and cleaning by day. 3303 S. 18th. LAclede 6910.

WOMAN—Sit.; for cafeteria or restaurant; room, board and wages. Box A-13, P.-D.

WOMAN—Sit.; colored; cleaning or plain cooking; honest, reliable. JEfferson 5277

WOMAN—Sit.; colored; housework; half days; no laundry; reference. Lindell 4460

WOMAN—Sit.; experienced housecleaner, by day. Mrs. Ralston, Call JEfferson 4466

WOMAN—Sit.; colored; maid; by day or week. Call JEfferson 2867.

WOMAN—Sit.; colored; willing; first-class; day work. Lindell 8900.

WOMAN—Sit.; colored; laundry work, cooking; reference. JEfferson 3232

WOMAN—Sit.; colored; cleaning, by day, or laundress; reference. JEfferson 2366.

WOMAN—Sit.; colored; day work; city reference. GArfield 1686

WOMAN—Sit.; colored; wants day work, cleaning or laundry. JEfferson 3867.

WOMAN—Sit.; housecleaning by day; reference. Evergreen 2737

WOMAN—Sit.; housekeeping; by day, or laundress; 1016 Park.

WOMAN—Sit.; middle-aged; colored; housework, cooking. Lindell 4477J.

WOMAN—Sit.; colored; cleaning or laundry by day. JEfferson 9213.

WOMAN—Sit.; colored; 1 days weekly; reference. Lindell 7050W.

WOMAN—Sit.; general housework, hotel maid, city reference. JEfferson 6976.

WOMAN—Sit.; colored; housework; stay or go home nights. JEfferson 0364.

WOMAN—Sit.; colored; experienced; half days by week. JEfferson 8045.

WOMAN—Sit.; colored; general housework; good home. Call 3814 Westminster.

WOMAN—Sit.; reference; cleaning, woodwork, etc.; by day. DElmar 5807.

WOMAN—Sit.; colored; laundry or cleaning. JEfferson 4073.

WOMAN—Sit.; colored; housemaid or cook; Lindell 2703J.

WOMAN—Sit.; to wait on confinement cases. Catherine Mehling, 2640 Gravois.

WOMAN—Sit.; colored; wants work, day or week; reference. JEfferson 2867.

WOMAN—Sit.; experienced; colored; in housework, cooking; reference. JEfferson 2806.

WOMAN—Sit.; companion, helper; capable; reasonable wages. Box A-79 Post-Dispatch.

WOMAN—Sit.; neat; colored; wishes cleaning, or week, half days; reference. FOrest 1742.

WOMAN—Sit.; manager of rooming house or apartment building. Call DElmar 6808W.

WOMAN—Sit.; addressing envelopes, telephone, companion, maid, saleslady, learn trade. GRand 6657W.

WOMAN—Sit.; washing, ironing, cleaning; for Friday and Saturday. 3160 N. 19th. (1)

WOMAN—Sit.; colored; southern maid or nurse; by week or whole days. Nonia, GArfield 4737.

WOMAN—Sit.; of exceptional ability; as assistant cook in institution or club; wholesome; best of references. Box A-280, Post-Dispatch.

WOMAN—Sit.; middle-aged, keep house for employed people; good home; reasonable wages; stay on place; give full particulars in answer. Box W-18, P.-D.

WOMAN—Sit.; to take full charge, 1 or 2 children and do upstairs and mending, or hotel; take care of linen room and assist. 2123 N. 34 st.

YOUNG COUPLE—Sit.; white, wife experienced cooking, housework; husband employed; will do chores; low wage. Parkview 0350.

YOUNG GIRL—Sit.; experienced, for bakery or light housework. LAclede 1460.

YOUNG LADY—Sit.; desires work to bring home or part time out. GRand 5573W.

YOUNG LADY—Sit.; has office equipped to handle sales, distribution or agency; West End. FOrest 5644.

YOUNG WOMAN—Sit.; housework or cleaning by day; references. DElmar 0740.

YOUNG WOMAN—Sit.; wants work in confectionery, lunch. Phone JEfferson 6155.

YOUNG WOMAN—Sit.; age 25; wants steady work; experienced in labeling and filing, but would consider any other kind of work; willing and honest; satisfied with small salary to start; no housework. Box A-162, Post-Dispatch.

## HELP WANTED MEN, BOYS

ACCOUNTANT—Bookkeeper and parts man; automobile agency; state age and reference. Box T-392, Post-Dispatch.

ACCOUNTANT-ADJUSTOR—Good correspondent ..... $2100
OFFICE MAN—25-32; knowledge of typing, office routine and forms... $2400
STENOGRAPHER—Age 18-20; high school graduate ..... $1200-$1250
BOOKKEEPER—Life insurance experience ..... $1200
COST CLERK-STENO—20 years..... $1800
BUSINESS SERVICE CO.,
29 years Chemical Bldg. (c)

ACETYLENE WELDER—On light gauge steel work. Apply 5735 Natural Bridge.

ADVERTISING MAN—To take full charge of advertising dept. for a high-class monthly publication. Apply director of publicity SOCIETY NEWS, 1024 Plant-ers Bldg. (c)

BILLER—Young man; experienced in operation of Underwood fanfold billing machine; must be fast and accurate; state age, experience and salary expected. Box T-164, Post-Dispatch

ACCOUNTANT—Experienced; for work on college and high school jewelry dies. Permanent position and fine salary paid to right man. Box J-313, Post-Dis. (c1)

DIAMOND DIE MAN
With experience in polishing and drilling diamond and ruby dies; also proper wire drawing. Prefer man who is now in charge of department but this is not essential. Plant located in small city west of Chicago. In reply please state experience, present salary and salary expected; also give references. Address Box J-310, Post-Dispatch.

DINING-ROOM MANAGER—Must have hotel or restaurant experience with fountain feature; capable of earning $200 per month; no other need apply. Give phone number in reply. Box W-47, P.-D.

DRAFTSMAN—Experience in laying out glass and machinery. Apply 5735 Natural Bridge.

DRAFTSMAN—Power plant; mechanical or electrical experience preferred. Apply Room 1005 Union Electric Bldg., 12th and Locust sts. (c1)

DRUG CLERK—Union; must have experience. 5811 Delmar.

ELDERLY MAN—For farm, must be clean and steady, easy work, room and board only. Box W-144, Post-Dispatch. (c)

ELECTRICIAN—A1, for commercial work. Box A-409, Post-Dispatch.

ELECTRICIAN—Wireman; experienced; with card. Box W-135, Post-Dispatch.

ERRAND BOY Wtd.—15 years old; must be eighth grade graduate. Apply 1822 Locust rear.

ERRAND BOY—Apply Sunday morning between 11 and 12, Erikson Centuy Laboratory Co., 802 Chestnut, room 206

ESTIMATOR AND SALESMAN—Young man with experience selling; will work in architects and contractors. Box W-150, Post-Dispatch. (c)

EXECUTIVE—Mechanically inclined; to take charge of sheet metal department. Must understand punch presses, power shears and framing brakes and be able to handle men and material for production work. Box W-23, Post-Dispatch. (c)

FARMER—Experienced; Illinois, 30 miles from St. Louis. 4264 N. Florissant. (c)

FARMER—White; married man with small family, who thoroughly understands operation of farm machinery; Fordson and Caterpillar tractors; general farming rotation of crops, clearing land, milking cows and caring for horses, dogs and raising poultry; must furnish references from former employers for doing farm work. Farm 2 miles north of St. Louis; good schools, churches nearby; 3-room house; city water, electric light and fuel furnished; must own furniture; state age, height, weight, size of family, full details of farming experience and where so employed in first letter. J. Dougherty, 2117 Franklin av. (c62)

## ACTIVE FIELD MAN

And sales assistant, to employ and train sales force for nationally known manufacturer; must have excellent references and experience. Replies confidential, Box W-306, Post-Dispatch. (c)

FIRE BRICK MASONS—Non-union; 23 miles from St. Louis. Write stating experience and wages desired. Box J-307, Post-Dispatch. (c7)

FLORIST—Experienced Plantsman in city; $50 per week. Write J. F. Buddensiek for particulars, 102 N. Broadway, room 414. (c)

FRAME NAILER—Experienced. Kirkwood Sash & Door Co. 220 East Monroe.

FREIGHT HANDLER—Experienced; and receiving clerk; 25 to 27 years of age; state immediately; give complete details as to experience, height and weight; world on rural territory; average earnings $50 per week. Write J. F. Buddensiek for particulars, 102 N. Broadway, room 414. (c)

MEN—Will place 3 more men March 20 on permanent routes averaging $37.50 per week; must be willing to start for as little as $27 weekly average while receiving training; grocery store experience an asset. Apply Mr. Nelson, 806 Paul Brown Bldg., 8 a. m. to 3 p. m. (c2)

MEN—A large retail chain grocery company is accepting the personal records of men with initiative and ambition who desire to start at the bottom and progress through various steps of the organization; making it their life occupation; promotion dependent on our efforts and results; at least high school education desirable; in reply state age, whether married or single, education, past employment and salary. Box W-309, Post-Dispatch. (c)

MEN WANTED
To sell the Rabel Fuel Saver, the only one of its kind used in connection with all heating plants and furnaces; a real fuel saver, that burns the heavy smoke and soot, and saves from 20 to 40 per cent of your fuel bill; over 10,000 now in use; high indorsements from users; big money for the right man. Rabel Product Sales, 625 E. Main st., Belleville, Ill.

MEN—Between 22 and 35, who are anxious to get out of the low salary class, a nationally known organization, pioneers in their field, offers an opportunity seldom offered in these columns. Men selected will be trained under competent salesmen until able to produce. Cars helpful. Write stating age, phone number and any other qualifications which you feel are necessary for us to determine your fitness. Box W-301, Post-Dispatch. (c1)

## TWO RELIABLE MEN

For clean outdoor work; neat in appearance, with average education; pay weekly. Call Mr. Graham, mezzanine floor, THE LACLEDE GAS CO., 9 to 12 Monday

## MEN

Because of the steady progress and rapid promotion one of the oldest and fastest growing coffee houses in America has an opening for four aggressive men; $40 to $60 a week salary with an unusual opportunity for advancement. See Mr. Robinson, 811 Chouteau. (c539)

## MEN

We need three men over 25 years old, who must have $400 a week to live on. We are willing to train you if your qualifications fit you for the effort. Apply Employment Manager, 3030 Olive st., 2d floor. CHestnut 1741. (c)

## MEN

Why be unemployed? Changing occupation often proves profitable. We are taking men from various occupations and training them for our sales department. Our selling terms are adjusted to present conditions. You receive pay while in training. Apply 9:30 a. m., Room 414, THE LACLEDE GAS LIGHT CO., 1017 Olive

MILLWORK PLAN ESTIMATOR — Capable to taking items from small house and apartment plans; conversant with sash and door lists; state qualifications fully and salary expected; opportunity; large institution. Box W-304, Post-Dispatch.

MOLDERS—Bench and squeezer; St. Louis Malleable Casting Co., 7800 S. Broadway. (c2)

MOLDERS Wtd.—Experienced arcade and squeeze; molders. Green Foundry Co., 5380 Kingshighway, N. W. (c2)

NIGHT MAN—For porter and light general work in wood-working planing mill factory; must know how to fire boiler; give references and qualifications; salary $15 week. Box W-20, Post-Dispatch. (c)

OFFICE BOY—Young man; from 16 to 18 years of age; ambitious; one willing to work for short time; excellent opportunity. Apply Room 936 Century Bldg. with details of letter. Box W-178, P.-D.

OFFICE MAN—Preferably living on South Side; must understand servicing and installation. Box W-197, P.-D.

REVISING CLERKS—Experienced freight rate; $31 per week. Box G-170, Post-Dis.

RIGGER Wtd.—To cut down smoke stacks. Victor 4375W. (c)

SALESMEN—To sell a new patented rug; direct from the consumer, on account of its low price and high quality this rug sells at sight. Box W-174, Post-Dispatch.

SALESMAN—Capable, versatile, experienced, to detail drug and grocer; retail and wholesale with number of nationally advertised lines; give telephone number and complete experience. Box W-49, Post-Dispatch.

SALES CORRESPONDENT—Married man, over 25, experienced in selling by mail to home to house solicitors for a line of household remedies and toilet preparations; must be high school graduate; able to use typewriter and compose convincing sales letters; exceptional opportunity; state age, extent and nature of experience; mention last employers and give references. Box W-314, Post-Dispatch. (c)

SALESMEN—Experienced, for steady work in St. Louis; state experience fully, giving references and rate expected. Box N-21, Post-Dispatch. (c62)

TRAFFIC CLERK—Domestic and export; state age, experience, references and wages; prefer typist. Box G-103, P.-D.

TUCKPOINTERS AND PAINTERS—Ready for work. FOrest 8696.

TYPIST—Good penman, $10 week. Lynch Building Co., 6th and Olive.

UPHOLSTERERS — Experienced, Madewell Furniture Mfg. Co., 2425 N. Bway.

VEST MAKER Wtd.—First class; steady work, good pay. Rathbers Tailoring Co., 309 N. 10th. (c)

WAITER—
518 N. Sarah. (c)

WALL PAPER CLEANERS—Must be experienced; best wages. A. B. C. Cleaning Co., 3215 Easton. (c)

WASH MAN—Experienced. Bartmer Laundry, 6207 Bartmer. (c)

WATCHMAN-JANITOR — Night job; 7 days per week; must know how to fire down draft boiler; state experience and salary expected; plant located on South side. Box W-158, Post-Dispatch.

YOUNG MAN Wtd.—18 to 22; able to drive Ford. Apply 1211 N. Vandeventer.

YOUNG MAN—Mechanically inclined; big chance for rapid advancement. Call 4515 Shaw av., Monday a. m. (c7)

YOUNG MAN—Willing to learn automotive; must live at home and have good habits. Box N-296, P.-D. (c93x)

YOUNG MAN—To learn our business; 17-20 years age. Apply 4015 Laclede, 8 a. m. Monday morning. (c)

YOUNG MAN—Strong, grocery experience; getting up orders; must be accurate in checking; good reference and salary wanted. Box T-265, Post-Dispatch.

YOUNG MAN—20-21 years of age for office position; clerical work; state if any previously employed and salary expected. Box T-298, Post-Dispatch.

YOUNG MAN—With retail sales experience; must have knowledge of window trimming; good opportunity. Box N-20, Post-Dispatch.

YOUNG MAN—English-Spanish, stenographer, necessary have ability handle both languages satisfactorily. State qualifications; advancement. Box W-181, P.-D. (c)

YOUNG MAN—With car, who has had experience selling shoes for stock work and city selling in wholesale district; state age, experience and reference. Box W-101, Post-Dispatch. (c)

YOUNG MAN—Bookkeeper, stenographer must be thoroughly experienced and capable of taking charge of small office; give references, salary expected. Box W-177, details in first letter. Box W-178, P.-D.

YOUNG MAN—Preferably with knowledge of shoe factories; with position experience who can take dictation and operate typewriter. In office of wholesale shoe findings house; state age, experience, salary expected. Box W-35, Post-Dis. (c2)

YOUNG MAN—22 to 25 years old; for general office work in refrigerating machinery company. Mechanical knowledge preferred but not absolutely necessary. Reply in own handwriting stating age, previous employment, references and salary expected. Box T-174, Post-Dispatch.

YOUNG MAN—To represent established firm in local territory; attractive remuneration to one who can qualify. 2921 Pine. (c)

YOUNG MAN—For stenographic work; must use shorthand; business knowledge of contractor and lumber; answer in own handwriting, and also wages expected. Box W-250, Post-Dispatch. (c)

## YOUNG MEN

25 years; men, 21 or over, with or without sales experience needed immediately as salesmen by the largest manufacturer in its field for assignment to our RETAIL STORES

Located in St. Louis and a number of nearby cities; a number of minor executive positions are also open; successful applicants will be given thorough training; moderate income to start, increasing rapidly as you qualify. For interview, call at personnel office, 1711 Railway Exchange Bldg., Monday, 10 a. m. (c)

ANY OTHER TIME,
ASK FOR MR. BYRON (c)

YOUNG MEN—To direct circulation sales work with manager; no experience necessary; good pay; permanent position; must be neat and agressive. Apply in person 320 Pantera Bldg. (c1)

WAGLOREEN CO., 3902 Page. (c)

PIPEFITTERS—3; first-class; apply Monday. Room 505 Union Electric Bldg., 12th and Locust.

PORTER—Colored. Apply with references Monday a. m. 1130 Olive.

PORTER—2 hours' work, 3 mornings in week. 3344 Franklin.

PORTER—Must be experienced. Write, stating age, experience and salary. Box D-61 Post-Dispatch.

PORTER—Sturdy, sober, industrious; Catholic; white man; work 8 to 1; references. Box W-229, Post-Dispatch.

PORTER—Experienced; city reference; preferred. Gerardi Bakery, Kingshighway and Maryland. (c)

PRESSMAN—Kelly, nights, steady work; with good pay. Good opportunity for first class man. Box W-186, Post-Dispatch. (c)

PRESSMAN—Experienced on Kelly presses. Must produce good work; be fast and exceptional on color work; prefer man now employed wanting to advance; give age experience and salary expected. Box T-204, Post-Dispatch.

RADIATOR MAN — One handy at body and fender work. 232 N. 7th. E. St. Louis, Ill. (c2)

RADIATOR MAN—Who can do fender and dent work. Apply Monday 8 a. m., W. Ill-Owen Co., 2353 S. Kingshighway.

RADIO SERVICE MAN—Give references. Box T-232, Post-Dispatch. (c)

RADIO SERVICE MAN—Experienced. Apply Monday morning, South Side Auto Supply Co., 3445 S. Grand. (c)

RADIO SERVICE MAN—Preferably living on South Side; must understand servicing and installation. Box W-197, P.-D.

REVISING CLERKS—Experienced freight rate; $31 per week. Box G-170, Post-Dis.

RIGGER Wtd.—To cut down smoke stacks. Victor 4375W. (c)

SALESMEN—To sell a new patented rug, direct from the consumer, on account of its low price and high quality this rug sells at sight. Box W-174, Post-Dispatch.

SALESMAN—Capable, versatile, experienced, to detail drug and grocer; retail and wholesale with number of nationally advertised lines; give telephone number and complete experience. Box W-49, Post-Dispatch.

SALES CORRESPONDENT—Married man, over 25, experienced in selling by mail to home to house solicitors for a line of household remedies and toilet preparations; must be high school graduate; able to use typewriter and compose convincing sales letters; exceptional opportunity; state age, extent and nature of experience; mention last employers and give references. Box W-314, Post-Dispatch. (c)

## Registered Pharmacists

For assistant store managers; an excellent opportunity is presented young men with ability to become store managers in a very short time; excellent salary and working conditions. Apply in person.

WALGREEN CO., 3902 Page. (c)

PIPEFITTERS—3; first-class; apply Monday. Room 505 Union Electric Bldg., 12th and Locust.

PORTER—Colored. Apply with references Monday a. m. 1130 Olive.

PORTER—2 hours' work, 3 mornings in week. 3344 Franklin.

PORTER—Must be experienced. Write, stating age, experience and salary. Box D-61 Post-Dispatch.

PORTER—Sturdy, sober, industrious; Catholic; white man; work 8 to 1; references. Box W-229, Post-Dispatch.

PORTER—Experienced; city reference; preferred. Gerardi Bakery, Kingshighway and Maryland. (c)

PRESSMAN—Kelly, nights, steady work; with good pay. Good opportunity for first class man. Box W-186, Post-Dispatch. (c)

PRESSMAN—Experienced on Kelly presses. Must produce good work; be fast and exceptional on color work; prefer man now employed wanting to advance; give age experience and salary expected. Box T-204, Post-Dispatch.

RADIATOR MAN — One handy at body and fender work. 232 N. 7th. E. St. Louis, Ill. (c2)

RADIATOR MAN—Who can do fender and dent work. Apply Monday 8 a. m., W. Ill-Owen Co., 2353 S. Kingshighway.

RADIO SERVICE MAN—Give references. Box T-232, Post-Dispatch

## AGENTS WANTED—MEN

AGENTS—Latest European medical discovery now being sold in America; instant relief rheumatism, lumbago, sprains, congestion; astonishing results; big seller; every sale a repeater. Marvolin, 495 Market, Newark, N. J.

AGENTS—I'll pay your bills and give you a steady income for the rest of your life if you will take care of my business in your locality; full or spare time. You will be my partner, make $10 a day, ride in Chrysler sedan. I furnish producers. Take sales orders, distribute teas, coffees, spices, extracts, things people eat and use daily in their homes. I furnish everything. World's finest sugar sales outfit; 30 full-sized packages; $25,000 guarantee of quality; low prices; big repeat business. You keep half we take in; established business; get my amazing offer. C. W. Van de Mark, 1133-8 Health Building, Cincinnati, O.

AGENTS—Cash paid for spare or full time; cars as high as $40 an hour; our closing, exquisite Paris creations and latest Fifth Avenue styles and women's crepe-de-chine and novelty Roman lingerie are manufactured in our own mills. Sell on sight; wonderful quality silk hose and stylish, chic dresses quickly make customers. No investment. Take orders and pocket cash commission. Sample garments for yourself without cost. Many workers earning over $80 a week with our plan. Let us show you. Complete outfit free; everything large sample swatches, photographs, order blanks and everything to get you started earning at once. Write today telling about your experience and get complete outfit by return mail. Real Silk Hosiery, Inc., Dept. 4903, 1107 Broadway, New York.

ARTISTS—Unusual opportunity for progressive layout men in pencil or colors on general work; submit samples recent work; samples returned. Hawtin Studios, 19 S. Wells st., Chicago, Ill.

JUST OUT—NEW PATENTED APRON. No strings or straps. $20 a day every day; over 100 per cent profit; commissioning daily; write for free offer. Sta-Put Co., Dept. F, St. Louis, Mo. (e20d)

SALESMEN AND SALESWOMEN—Get the CARNATION line; new, original proposition; the biggest household seller ever gotten out; send for samples; get started now; $200 and $300 weekly; every housewife wants one; big repeat business on sight; auto furnished free; exclusive territory; 150 per cent profit. CARNATION Co., Dept. 619, St. Louis, Mo. (e29)

GOOD AGENTS

Make big money; marvelous new invention successfully demonstrated on Broadway and other New York high spots; electric shoe shining equipment, modernizes and revolutionizes antiquated hand methods; sold on deferred payments to hotels, shoe repairers, shine parlors, barber shops, etc.; liberal commission. For proposition write King Shoe Shiner Corp., 248 West 14th st., New York.

WANTED—Ambitious, industrious person to introduce and supply the demand for Rawleigh household products in rural districts; $150 to $400 a month or more clear profit; Rawleigh methods have been successful where; no selling experience required; we supply products, outfit, sales and service methods—everything to start you making increase every month; lowest prices; best values; most complete service. W. T. Rawleigh Co., Dept. C-MO-7722, Freeport, Ill. (99)

MAN in each town to plate auto parts, reflectors, mirrors. Quick, cheap, easy; new method; experience unnecessary; write today. Gunmetal Co., 13 Ghl, Decatur, Ill.

NO MATTER what to sure selling, write, addressed Fagley-Halpen, Dept. A4031, Philadelphia, will bring you best moneymaking offer ever received. Sample free.

STRANGE battery compound charges batteries instantly; gives new life and pep; immense demand; big profits. Lighting Co., St. Paul, Minn. (e99)

WHERE to buy 500,000 articles at lowest wholesale prices. 1929 edition ready; distributors wanted; write for special particulars. Pruitt System, 5" Brook-field, Ill. (99)

## $50 TO $150 WEEKLY

Men—women; full or part time. Sell personal monogrammed stationery, calling cards, fine arts novelties; large variety; easy sellers; liberal commissions. Embossograph guaranteed not to crack or scratch. EMBOSSOGRAPH ENGRAVING Co., 1200 N. Artesian, Chicago, Ill.

## CANVASSERS AND SOLICITORS

CANVASSERS—Have unusual repeat and permanent line; direct distribution. Box A-369, Post-Dispatch.

CANVASSERS — House-to-house; take orders for tea and coffee with premiums; advanced. We have men earning from $20-$50 every week. Apply Royal Importing Co., 1047 N. Vandeventer. (c7)

SOLICITORS—Intelligent and good appearance. Apply Sunday 9 to 12, or Monday 12111 Delmar, Apt. 1.

SOLICITORS—Life insurance; for legal reserve policies upon lives from birth to 60 years; rates always the lowest; unusual variety of forms in juvenile policies; commissions the same as on adult business; the company is financially progressive, and has a per cent of surplus second to no company; co-operation liberally extended to agents in case of introduction. St. Louis applicants call Central 1291 for appointment for personal interview. Outside of St. Louis correspond 913 Wainwright Bldg., St. Louis, until Tuesday, March 19, C. H. Washburn, state representative.

## PARTNERS WANTED

ANY ONE with bbusiness or sales knack has rare chance to buy part or all of mechanical sales agency; $5,000 to $10,000 or more. Owner will handle technical work and contracting. Box W-198, Post-Dispatch.

OFFICE EXECUTIVE, thoroughly experienced, desires connection; can make investment. Box A-367, Post-Dispatch.

PARTNER Wtd.—Presser as partner with tailor. 4611 Mackland; apply Sunday.

PARTNER Wtd.—Who wants to make a money. Call 1 to 5 p. m. 5 Bell Pl.

PARTNER Wtd.—With capital and business ability. Box W-165, Post-Dispatch.

PARTNER Wtd.—For downtown tailor store. Box B-145, Post-Dispatch.

PARTNER Wtd.—Experienced radio man; small investment; fine opportunity. Box W-185, Post-Dispatch. (c)

PARTNER Wtd.—Lady partner for rooming house near city; give phone. Box A-131, Post-Dispatch.

PARTNER Wtd.—In a good selling product, one with business ability; little money needed. Box N-231, Post-Dispatch.

PARTNER Wtd.—In hauling business; 3¼-ton ton Reo truck; steady work; some money required. 2751 Park.

PARTNER Wtd.—Man or lady, with $38, capable of taking charge of profitable wonderful opportunity. Box W-227, P.-D.

PARTNER Wtd.—To join contracting business as treasurer; $5000 cash required; fine opportunity; Gentile only. Box A-416, Post-Dispatch.

PARTNER Wtd.—Electric refrigeration and oil burner business; salesman or mechanic a chance of a lifetime; something real; $2000 required. Box W-203, P.-D.

PARTNER Wtd. — Experienced builder wants partner who can invest $10,000 or more; a real proposition; wonderful profits. Box A-396, Post-Dispatch.

PARTNER Wtd.—Man, woman or couple, take half interest in poultry farm; small sum required; free rent. Call or write, 3630 Page.

PARTNER Wtd.—For dress manufacturing business (with capital); in small city; good proposition for right party; factory running full force; 180 miles from St. Louis. Box A-59, Post-Dispatch.

PARTNER Wtd.—Clothing manfacturer established want man with sales ability to take interest in company; investment about $5000. Box N-88, Post-Dispatch. (c99)

## SALESMEN WANTED

ADVERTISING SALESMEN—Real opportunity. 914 Title Guaranty Bldg. (99)

ADVERTISING SALESMEN—Real opportunity. 914 Title Guaranty Bldg. (99)

AUTOMOBILE SALESMAN—Used car experience; salary, commission. Brock, 4418 Olive. (c)

AUTOMOBILE SALESMAN—We have an opening in a sales organization for two men who would like to get away from traveling or small salary jobs; a real opportunity to increase your earnings selling the NEW 6 CYLINDER CHEVROLET.

Men who have some selling experience, see George McGregor, MacCarthy Chevrolet Co., 6320 Delmar.

BOND SALESMAN—By outlying bank; need not be experienced if good reference and willing to learn and work; salary and commission. Box W-184, Post-Dis. (c2)

CIGAR SALESMAN—Experienced only; with car; furnished bond. Box W-250, Post-Dispatch.

COUNTY SALESMAN—3 sales daily means $72 weekly; merchants coming to you every night; leads furnished; permanent. 971 Paul Brown Bldg. (99)

FARM SALESMAN—Splendid opportunity for man who knows farm implements. Diehl Grinding Co., Riverside 2900.

FURNACE SALESMAN—Young; experienced; able to meet the public and capable of figuring both furnace and sheet metal work from plans and buildings; steady position to party who qualifies. Box W-305, Post-Dispatch. (c)

MAUSOLEUM SALESMAN

Experience not necessary; hard work bound bring big returns; over 600 spaces already sold; construction work about to start. Apply Community Mausoleum Co., Dickman Bldg., Grand and Arsenal. (c)

MUFFLER SALESMAN—

Experienced salesman, calling on department, and hardware stores, to handle complete line of mufflers; liberal commission; all territories open. ACE WEAVING CO., 15 W. 38th, new York.

GROCERY SALESMAN—To sell hotel and institutional trade; only those with established trade need apply. Box N-78, P.-D.

NURSERY SALESMEN — For Neosho, Ozark Mountain-grown fruit trees, shrubs, roses, etc.; all or part time; Borrego made $480 in spare time in only six weeks; commissions advanced; write for new sales plan, catalogue and free outfit. Neosho Nurseries, Dept. S, Neosho, Mo. (e6t)

RADIO SALESMAN—To sell dealers; state experience, references and compensation desired. Box W-179, P.-D. (c)

RADIO SALESMEN—Sell new Majestic and Crosley radios; salary and commission to good men. Apply National Radio Stores, 7189 Manchester. (c)

RADIO SALESMEN—We have openins for several high-class experienced men with cars; only those accustomed to earning better than average income and can take advantage of low sales resistance on the leading popular makes; liberal commission and where needed assistance will be given in making and closing of sales. Apply forenoon, Stock-Peterman H. & C. Co., Union and Natural Bridge.

RAYON UNDERWEAR SALESMEN.

Large manufacturer has unusual line of popular-priced tailored underwear has opening for capable man calling on retailers; no objection to kindred side line; commission to start; state territory covered and full particulars to considered. Confidential. H. B. C., 232 Madison av., New York.

REAL ESTATE SALESMAN—Familiar with South Side values; big opportunity. Box T-141, Post-Dispatch.

# REAL ESTATE

## SALESMEN WANTED

Five experienced men with automobiles to work with us in subdivided on high; St. Louis better-built homes movement in Osage Hills, St. Louis suburbs. Liberal commission.

See Mr. Ebeling between 10 and 12 o'clock Monday.

BIXBY & SMITH, INC.

1001 Locust Street

SPECIALTY SALESMAN—Must have new Model A Ford. Call at 114 N. 18th st., Sunday 10 a. m. till noon.

STOCK SALESMEN—Real deal; plenty of leads; dividend stock. Write, wire, 1317 Athletic Club Bldg., Phone 2-5517, Dallas.

TAILORING SALESMEN—Fix your own profits selling world's most profitable fastest selling tailoring line; your name printed on samples. B. B. Crown Tailoring Co., Cincinnati.

## TAILORING SALESMEN

Sell Goodwear made-to-measure clothes. Feature price, $23.50. Full or part time. All suits delivered from our stock in city. Your customers satisfaction assured. Big commission and liberal bonus. Apply Monday, 305 Carleton Bldg., 6th and Olive.

TELEPHONE SALESMEN—To work evenings at home. Call Forest 4229M, (c)

YOUNG MAN—Mechanically inclined; big chance for rapid advancement. Call 4J Shaw av., Monday a. m. (c7)

SALESMAN—Experienced selling specialties, stores to stores, Box W-414, P.-D.

SALESMAN—To sell dealers; state experience, references and compensation desired. Box W-179, P.-D. (c)

SALESMAN—Sell new Majestic and Crosley radios; salary and commission to good men. Apply National Radio Stores, 7189 Manchester. (c)

SALESMEN—Sell men's neckwear to clothing and furnishing trade, Arkansas, Texas, Smiley Neckwear, 1517 Washington.

SALESMEN—Hardware specialty proposition; season here. 615 N. Main. Main 4152.

SALESMEN—Pickle experience, to call on restaurants, hotels and lunch trade. Box N-79, Post-Dispatch. (c)

SALESMEN—For leading line of radio and electric refrigeration. Box A-15, Post-Dispatch.

SALESMEN—Can use several men with car to sell our goods. 5611 Delmar, between 8 and 9 a.m. See Chomenacky. (c)

SALESMEN—Roofing and sidewalks; new proposition. Hiland 1743. 3317 Mc-Causland av. Sam C. Mittleberg Co. (c99)

SALESMEN—Four $15 sales to merchants net you $40 daily. Sayers Systems, 2839 Sheffield, Chicago, Ill.

SALESMAN—Real chance for salesman with $35; can make $20 a day. Sam C. Mittleberg, 3312 McCausland. (c)

SALESMAN—For outboard motors and boats in Missouri and Southern Illinois; Wm. Grossmann, 1908 Olive. (c)

SALESMAN—Warm air furnace; experienced. MacRoy Supply Co., 115 S. Fifth. (c2)

SALESMAN—Side line; $50 weekly making small towing sales; no samples. Dean Novelty Co., 408 W. 1st, Tulsa, Okla.

SALESMEN—City and road; sell merchants only. Write Sales Mgr., 414 Provident Bank Bldg., Cincinnati, O.

SALESMAN—Roofing, must have car; good commission. Mac Roofing Co., 5443 Union.

SALESMEN—Calling on auto trade to carry line of tire boots. Write for proposition. Box N-222, Post-Dispatch. (c99)

SALESMEN—Dignified proposition; well paid Mr. W. $85 last week; apply in person March 18, 9 to 9 p. m. 5267 Terry.

SALESMEN for real estate; south Side; good opportunity; established 1911. FRED W. GELAN REALTY CO., Riverside 3505.

SALESMAN—Reroofing, for St. Louis and vicinity; good proposition to offer. Call 4720 Mol pl., Wellston, or phone Parkview 3587 for appointment. (c)

SALESMEN—To sell G. M. C. trucks in Madison County, Ill. Delmar Motor Co., 1502 S. Edison, Granite City, Ill. (c)

SALESMEN—City and out of town territory. Call or write A. G. Lyon Talloding Co., 3521 Franklin av., St. Louis. (c)

SALESMEN

Can be furnished 2 first-class; for radio; leads furnished. 2 N Meramec. Clayton. Mo. Call between 8 and 11 a.m. ask for manager. (c7)

SALESMAN—To sell roofs to home owners in St. Louis and adjoining territory; highest commission paid. Call East 3338W. King Roofing Co., 1375 N. 33d st., East St. Louis.

SALESMAN—With car, for Missouri territory; acquainted with radio and automotive electrical supplies Globe Electric Co., 3211 Locust.

SALESMAN—Real estate experience; new listing; fine opportunity. Inquire 1009 Sam C. Mittleberg Co., 3312 McCausland. (c99)

SALESMEN—We have openings for three men who need at least $35 a week. Realsilk Hosiery Mills, 1826 Arcade bldg. (c2)

SALESMAN—To train in as crew manager for a new all-electric household article; can earn good wages from start. Call for Mr. Turner, 4015 Lackland, 8 to 8:30 a. m. (c)

SALESMAN — For printing and raised letter process; experienced; also one without experience. Direct Mail Co., 1906 Pine. (c)

SALESMEN—For electrical supply house; must be acquainted with trade and handle full particulars in first letter. Box A-190, Post-Dispatch.

SALESMEN—2, to sell electric refrigeration and popular makes of radios; 9 to 12; 3445 S. Grand.

SALESMEN—FIRST-CLASS MEN; COMMISSION BASIS ON COMPLETE LINE OF PAINTS, VARNISHES, ETC. 803 W. 129. POST-DISPATCH.

SALESMAN—To sell safes, also men for office equipment line. Write, advising age, experience and past earnings. Box D-1, Post-Dispatch.

SALESMEN—$200 weekly easy; new, different, trade building plan every merchant wants; outfit free. Atlas Premium, 4300 Sheffield, Chicago, Ill.

SALESMAN—Right now, big money selling guaranteed shrubs. Pay weekly. Free outfit. We deliver and collect. Herrick Nurseries, Rochester, N. Y.

SALESMEN—Experienced in office specialties then to sell real money-making items. Write, advising age, experience and past earnings. Box D-3, Post-Dispatch.

SALESMAN—Motor truck; city territory; experienced preferred; salary and commission. Diamond T Motor Car Co., 2135 Morgan.

SALESMAN—Man who knows farm life to travel in country; steady work; good profits. O'Connon & Co., Dept. B-196, Winona, Minn.

SALESMAN—To call on automobile trade in Northern Missouri; side line or full time; 20 per cent commission. Box F-151, Post-Dispatch. (c99)

SALESMEN—Monument; experienced, to make connection with permanent concern; must be hustler and have car; leads furnished. Box W-313, Post-Dispatch. (c2)

SALESMEN—Side line; new; quick seller to merchants, banks, manufacturers; 1000 commission daily; pocket sample free. Carroll Co., 519 Albany, Dept. 153, Chicago.

SALESMEN—New vending machines; sell to all retailers; advance cash commission with $40 weekly guarantee; best men $250 weekly. P. O. Box 893, Cedar Rapids, Ia.

SALESMEN—New invention; sells every home; big repeater; 3 sales daily pay $258 weekly. F. B. Armstrong, C-36, Mobile, Ala.

SALESMAN—Brand-new food-colorine products; sell quick to dealers and jobbers; big commission; splendid side line. Hick, Dept. 23-C, 1018 S. Wabash, Chicago.

SALESMEN—Add $75 weekly to present business by placing our line of goods with merchants in small towns on profit-sharing plan; no sales or collections. Mills Vending Co., Lacrosse, Wis.

SALESMAN—Experienced stationery and office equipment, for floor sales; also stationery salesmen who call on trade. Write, advising age, experience and past earnings. Box D-2, Post-Dispatch.

SALESMEN—Can earn $50 to $75 a week selling advertising fans. Selling season now on. Samples furnished. Address F. Calendar Co., Cincinnati O. (c99)

SALESMAN—To canvass retail druggist on well advertised item. Apply between 9 and 11 a. m. Monday, 405 Commercial Bldg. (c)

SALESMAN—To call on garages and filling stations; North Side and out-of-town; full or part time. See Larson, 4144 Nebraska, Sunday a. m. (c)

SALESMAN—For machine shop work; a capable man familiar to keep a good machine shop filled up with profitable work. Box N-77, Post-Dispatch. (c)

SALESMAN—Sell modern merchandise display; every merchant prospect; large commissions weekly. Outfit free. Lemart, 140 Nassau, Dept. SI, Chicago.

SALESMAN—Part or full time, for pleasant work in securing home demonstrations on high-class radio. Apply Schrader Radio Sales, 2305 Cherokee.

SALESMEN—Three, with direct selling experience, for national circulation sales work; permanent positions; 4 orders a day pays $50 per week. Apply 320 Planters' Bldg. (c)

SALESMEN—Calling on wholesale grocery and confectionery trade, as well as hotels. Investigate; salary but attractive line; exclusive or side line; commission basis only. Apply 810 Equitable Bldg.

SALESMAN—Married man, with car, to sell and manage crew of demonstrators; good deal; new territory; state age and phone number. Box N-317, P.-D. (c)

SALESMEN—Ladies' linen initialed handkerchiefs; exceptional value; big diversified trade mark; commission basis; only those commanding trade need apply. J. Flotz, 111 Fifth ave., New York.

SALESMAN—To sell motor cycle delivery cars to merchants; also to sell radios; liberal commissions; full co-operation. Hurck Motor and Cycle Co., 2117 Olive.

SALESMEN—Who now successfully handle a line of bank supplies, to take on as a side line a new certifying check machine and electric time-stamp machine. Apply 810 Equitable Bldg.

SALESMAN—Amazing new discovery; cuts tire, tube costs in half a gold mine; sells to dealers, garages, filling stations, etc. We stock you on consignment. Dixie Rubber Products Co., Memphis, Tenn.

SALESMEN—Hosiery, want an appearing, experienced traveling salesmen to sell monthly business building service to good trade; big repeat; protected territory; start at once, 502 Ambassador Bldg. (c99)

SALESMEN—$50 weekly extra paid promptly; liberal side line; trade stimulator for merchants; new plan; no sale; no samples. A. L. Keeney (Manufacturers), 700 E. 40th, Chicago.

SALESMEN—To carry well-known line of occasional furniture on strictly commission basis; state territory covered and line carried. Address Gudeman & Co., 45 E. 20th st., New York City.

SALESMEN, with cars; progressive, ambitious with push, personality; permanent plus grit, essential on attractive commission basis. 6455 Cabanne. (c99)

SALESMAN—Siceline or full time; new idea for retail merchants; $50-$200 weekly; splendid opportunity. National Publicity Bureau, 89 E. South Water, Chicago.

SALESMAN—$80 weekly taking orders; business stationery labels, etc.; every business; illustrations free; large established, reliable house; outfit free. Willens, 941 TS. Van Buren, Chicago.

SALESMEN—Stop, amazing new patented vending machine pays customer 100 per cent; sensational demonstration; $50 day easy; just starting; write quick. Acme, 4554 Broadway, Chicago.

SALESMEN—Two, competent to manage either or both floor covering and drapery departments; also to accurately estimate contracts. Give full information. Henderson Hovt Co., Oshkosh, Wis.

SALESMEN—Selling printing; experience unnecessary; main or side line; 40 per cent commission advanced; copyright cuts and elaborate outfit free; beats all competition. Meyerson, 1134 S. Racine, Chicago.

SALESMAN—Man wanted outside of St. Louis; to sell a well known line; established in his locality; no investment; no experience; just your time; big pay. Farm and Home Products Co., Dept. 1, Boonville, Mo.

SALESMAN—One who is acquainted with the garage and filling station trade for Decatur; alcohol products; must be well acquainted with paint store and hardware trade. Address Box T-399, Post-Dispatch.

SALESMEN—Get latest outfit free; many brand-new fast-selling gussies and novelties; saleshooks, tags, blotters, etc.; 40 per cent commission. Novelcraft Association, Insurance Center Bldg., Chicago.

SALESMAN—To sell new cabinet aerial; every radio owner a prospect; sells on sight; 100 per cent commission; pay every day. A. C. Radio Co., Inc., 4507 Delmar.

SALESMAN—Experienced applied roofing, to sell roof contracts on deferred payments; interesting commission proposition. Call Sears, Roebuck & Co., 1182 Arcade Bldg.

SALESMEN—With following, to call on department, retail furniture and drug stores to handle strong line lamps and shades; exclusive or sideline; commission basis only. Apply 810 Equitable Bldg.

SALESMAN—Represent manufacturer high-grade advertising coveralls and shoecoats; prices best competition; largest commissions paid daily; beautiful outfit free. Write Supreme, 1245 Wabash, Chicago.

SALESMEN—Experienced, resident, line ladies' and children's coverall, sweaters; catering to department and retail stores; commission. Alvin Knitting Mills, 54 Canal New York.

SALESMEN—Two live wire; fastest selling car in the world; new Chevrolet 6; must be steady and have good references; car owner preferred; $2500 to start. See McGregor, 6320 Delmar. (c2)

SALESMEN—To call on hotel, hospital and institution trade; experience and reference absolutely necessary; unless these qualifications, do not answer. The Coast Products Co., 426 N. 7th st.

SALESMEN—Must have car and references; splendid contract; unlimited possibilities; valuable territory now available. Pioneer Hat Co., Maiden Lane at 23d, St. Louis, Mo.

SALESMAN—Part time; extra money; sell to dealers. Atwater Kent, Keller, Zenith; good proposition to right man. Home Phonograph Co., 1828 S. Broadway, Garfield 6990.

SALESMAN—Used to selling the automotive industry; to sell the Automotive Digest News; unusual opportunity; big earnings assured those that qualify. Apply 936 Century bldg., 9th and Olive.

SALESMEN EXPERIENCED.

Complete line of parchment lamp shades. For retail and department stores; commission basis; reference. Continental Shade Co., 4046 West 22th st., New York City.

SALESMEN—With cars; progressive, ambitious with push, personality; permanent plus grit, essential to attractive commission basis. 6455 Cabanne. (c99)

SALESMAN—Unusual opportunity for experienced salesman; no canvassing; work on direct appointment only; must have good appearance; automobile a help, but not essential; salary and commission if you qualify. See Mr. Lomax, 1928 Railway Exchange Bldg. (Central 1014).

SALESMEN—Cash profit $5 hourly selling famous Vanderbilt shirts, ties, underwear direct to consumer; spring rush season on; experience unnecessary; full or part time; free outfit. Dept. 621-L, Vanderbilt Mills, 29 W. 32d st., New York City.

SALESMEN—$85 weekly; amazing one-year guarantee sells Rosecliff shirts fast; 24-hour shipments, no substitutions, no advance commissions; your own shirts free; get free outfit, including ties. Dept. 17, Rosecliff Shirts, 1237 Broadway, New York.

SALESMEN—Make $65 every week selling beautiful stainless damask table linen; cleaned with damp cloth; hotels, cafes, restaurants, housewives; 3 in every 4 buy; 25 per cent commission; outfit free; write today. Windsor, 235 Market, Newark, N. J.

SALESMEN—New and a plenty different, 15 fast-selling, beautiful merchandise counter cards; 100 per cent commission for you and dealers; sure repeater; merchants make you money while you sleep; plan unlimited; 3 selling cards and calendar free; big surprise waiting. World's Products Co., 1124 Willow, Spencer, Ind.

SALESMAN—To represent new, progressive Chicago lighting fixture factory, to travel Missouri, Kansas and Southern Illinois; experienced man who can carry our line as a side line on commission basis; must have following in electrical and lighting fixture trade. Reply, giving full information. Box J-7, Post-Dispatch.

SALESMAN—Hoover salesman, one thoroughly experienced in the practical using and selling of automobile lacquer, preferably one familiar with St. Louis body shops and fleet car operators. Age not to exceed 35 years, owner of car preferred. Write stating salary and experience. Box T-63, Post-Dispatch.

SALESMAN—Have opening in St. Louis organization for high-grade man, 25 to 40 years; must have car; permanent position, leads, training and helpful supervision furnished; liberal contract with weekly drawing account. International Correspondence Schools. Interview by appointment. JEF-ferson 9306. (c)

SALESMEN—We want a few; essentials necessary to succeed are work and willingness to follow instructions; we pay a salary and give you a chance for quick promotion. Call between 9 and 11 a. m. and 7:30 and 9 p. m. Monday at office, Better-Built Home & Mortgage Co., 2000½ Grand av.

SALESMEN

With experience in selling advertising. We manufacture a complete line of photographic specialties for window and counter displays, post cards, salesmen's portfolios, etc. Can be handled as an exclusive side line; commission basis. THE GARRAWAY CO., Rutherford, N. J. (c83)

SALESMEN—Earn $15 daily cash profits selling white uniforms and apparel to doctors, nurses, cooks, druggists, waiters, office workers, housewives, etc.; big rush season on; experience unnecessary; full or part time; new sales outfit free. Dept. 321-L, Hoover Mfg. Co., 30 W. 33d st., New York City.

SALESMEN—Who are ambitious, seeking a permanent position, selling a high-grade utility; if you have reached the peak of your earnings in your present line of endeavor, an interview may offer the opportunity you have been seeking. Interview Mr. Vonversen, Monday and Tuesday, from 8:30 to 12 noon, 4514 Delmar bl. (c)

SALESMEN—A 60-year-old New England concern manufacturing high-quality broadcloth shirts is opening new territory. Big, unusual opportunity for permanent, profitable business with steadily increasing income. Selling shirts direct to wearer. Write today for free outfit. This is a real money-maker. Bostonian Mfg. Co., 145 Bedford st., Boston, Mass.

SALESMEN—Specialty; manufacturer of nationally advertised products will interview prospective salesmen for work in city. Following qualifications necessary before considered: Age 25-35; clear and unquestioned record, experience selling on retail grocery trade; give complete record in answer; also phone number, salary expected paid; car essential. Box W-265, Post-Dispatch. (c)

SALESMEN—Screwholding screw driver; non-magnetic; amazing invention, patent-ed; fastens, removes and inserts from most inaccessible places; retails $1.50 only. Factories, garages, electricians, machinists, radio buy on sight; tremendous demand; exclusive territory; genuine opportunity earn big money. Free trial offer. Jiffy, 4016 Winthrop Bldg., Boston.

SALESMEN—You make $130 monthly selling only one $10 accident-sickness policy a day; pol-icy pays $10,000 death; $25 weekly benefit; full or spare time; tremendous demand; $100,000 guarantee per hour. Call 802 Equitable Bldg. Garfield 8139.

SALESMAN—Experienced in men's furnishing line, to carry side line of popular price hats in State of Missouri and rural vicinity; commission basis. Frank Rubinowitz Mfg. Co., 45 W. 25th st., New York City.

SALESMEN—Established manufacturer, releasing new patented electric radio receiver capable of getting European stations, requires additional salesmen to increase dealer organization. S-D Mfg. Co., 2535 University Av., St. Paul, Minn. (c99)

SALESMAN—FOR LARGE RETAIL JEWELRY STORE: PLEASING PERSONALITY; MUST HAVE EXPERIENCE. MUST FURNISH VERY BEST OF REFERENCES. PERMANENT POSITION. BOX T-323, Post-Dispatch. (c)

SALESMANAGER—Who can successfully handle salesmen, even though he hasn't had real estate experience. We are interested in acquiring his services.

SOUTHAMPTON CO.,
4301 S. Kingshighway. (c)

SALESMEN—Sell Hammermill bond business stationery at reduced prices; 40 per cent commission; free cut service; pinskin card case free to customers; pocket sample kit on request. Arrow Press, Inc., Minneapolis, Minn.

SALESMAN—Good, experienced clothing and furnishing salesman; must be reliable and energetic young man with friendly personality; good salary and permanent position. Address and give reference, Palace Clothing Co., St. Charles, Mo.

SALESMEN

We can place a number of young men with or without sales experience in our various selling departments in the following positions, according to their qualifications:

SALESMEN
CAMPAIGN MANAGERS.
SUPERVISORS.
FIELD SALESMANAGERS.

Only bright, snappy hustlers need apply. Excellent opportunity for promotion. Willingness to work more important than experience. Apply Monday morning, 10:30, no other time. Room 508.

UNION ELECTRIC LIGHT & P. CO., (c)
12th and Locust sts.

## THREE SALESMEN

Intelligent, neat appearing, ambitious; here is a real opportunity; no competition, every one a prospect. Our men average $6000 a year selling our product. The majority of the American people want it; we have a big line for your account. For interview apply 425 Louderman Bldg., 11th and Locust. Mr. Klein. (c)

## 4 LIVE WIRE SALESMEN

Wonderful money-making opportunity selling well-known, nationally advertised, old-established firm; good references; dead ones need not apply. See sales manager, Mr. Canada, at the B. C. AUTO SALES CO., 3517-21 Page bl.

WANTED SALESMAN SERVICE by a southern house for southern territory. An opening for a man of ability, familiar with color lithography, labels, displays, advertising. Must have original artistic ability. Address with full information, "COLOR LITHOGRAPHY," care Post-Dispatch. Box J-316.

# SALESMAN

Man with office experience for territory in city of St. Louis, to sell an interesting non-competing, working under direct supervision of branch manager. Age between 21 and 35. Apply A. J. CROWLEY, 816 Buder Bldg. (c)

## PROPERTY OWNERS INVESTORS AS WELL AS SALESMEN

IT WILL PAY YOU TO ATTEND THE REAL ESTATE SCHOOL STARTING NEXT WEDNESDAY EVENING.

THE OBJECT OF THIS REAL ESTATE SCHOOL IS TO TRAIN SALESMEN FOR THE COMING YEAR. HERE YOU WILL BE TAUGHT LOCATION, FINANCE AND ALL OF THE PROBLEMS INCIDENT TO REAL ESTATE, IN ADDITION TO REAL SALESMANSHIP, SO THAT YOU WILL BE ABLE TO SELL ONE OF THE BEST PROPOSITIONS IN ST. LOUIS SO YOU CAN EXPLAIN IT TO THE HOME BUYER. HE CAN BUY A PIECE OF PROPERTY ON THIS FAST GROWING CITY IN THE HEIGHT OF IMPROVEMENT WITH A VERY SMALL DOWN PAYMENT AND A SMALL MONTHLY PAYMENT. NO TAXES. NOR INTEREST TO PAY AND HOW! THE PURCHASER AND HIS HEIRS RECEIVE ALL OF THE MONEY BACK IN CASH. ALSO CLEAR DEED TO THE PROPERTY WITHOUT ANY MORE PAYMENTS. THIS IS UNUSUAL AND A BIG MONEY-MAKER AND IS BACKED AND FINANCED BY ONE OF THE OLDEST AND RICHEST REAL ESTATE FIRMS IN ST. LOUIS.

IT WILL PAY YOU TO ATTEND, EVEN THOUGH YOU DO NOT WANT TO BECOME A SALESMAN. IT'S FREE FOR THE PUBLIC AND IS PERSONALLY CONDUCTED BY MR. W. F. APPLEGATE, WHOM MANY OF YOU KNOW IS CONSIDERED ONE OF THE BEST LOCATION AND FINANCE MEN IN THE REAL ESTATE FIELD TODAY.

THIS SCHOOL STARTS WEDNESDAY EVENING, MARCH 20, 8 P. M., 4040 WESTERN BLDG.

THERE IS NO CHARGE FOR THIS COURSE FOR PERSONAL INTERVIEW IF DESIRED, CALL AT THE ABOVE ADDRESS, 10 A. M. TO 3 P. M. (c)

## An Opportunity

SELDOM ADVERTISED

The expansion program of the Dependon Asphaltum Roofing Co., creates openings for their salesmen in this territory.

We invite applications of high-grade men who are familiar with the work, or who can promote sales, and feel they have the personality, education, business background, and sales experience to successfully handle our proposition.

An adequate training is given each man. Earning possibilities are commensurate with the qualifications we demand, and will interest men used to sizeable incomes.

See Mr. Grafmiller, Monday and Tuesday, 10 to 2, 4545 De Tonty St. (c1)

## SALESMEN

With experience in selling steel building specialties such as lath, industrial windows, reinforcing bars, etc.; must have successful record in this field. Good future to man who is able to handle these lines successfully, state qualifications in detail in your reply. Box N-313, Post-Dispatch.

SALESMEN—Aggressive men to sell General Electric refrigerators to follow up selected list and leads through our West End display room; experience not necessary. We will train you. See Mr. Garnier, 9 to 12 Monday, or evenings by appointment. 6637 Delmar. (c68)

## SALESMEN

The A. W. Shaw Division of the McGraw-Hill Publishing Co., Inc., publishers of THE MAGAZINE OF BUSINESS and SYSTEM is engaged in the marketing of a new proposition in this territory and requires the services of a number of experienced salesmen who can sell an idea as well as a proposition with little sales resistance to the top executives in the retail, wholesale and manufacturing concerns.

The work is permanent. We prefer men between the ages of 25 and 40 who can do some traveling. If you qualify we will make you a liberal proposition comprising conditional salary plus a commission of almost 50 per cent.

For interview write A. C. Croft, General Sales Manager, 660 Cass av., Chicago, giving full particulars, past experience, and confidence. Also give your telephone number.

AGENCY MANAGERS—For city and state; who can organize men to sell trade; stimulator for merchants and plans to protect them on credit accounts. Apply only 9 to 12, 2d floor, 3820 Washington. (c83)

EXPANDING.

Well established firm needs 2 men, with sales ability, who are willing to work and who desire a permanent, good-paying connection with an opportunity for advancement when ability has been proven. Experience not essential, as we train you, but honesty and integrity are. Interviews granted 9 to 1. REALTY SAVINGS AND INVESTMENT CO., 515 Boder Bldg.

FREE—1000 money-making opportunities from reliable firms; sample copy free. Specialty Salesman Magazine 627 Mather Tower, Chicago.

PROSPEROUS SALESMEN

Premium advertising deal; the one you know is a winner; $100-$500 weekly being made regularly by live men. T-A-D, 8 N. Ogden, Chicago.

MILLION DOLLAR PAINT FACTORY has openings for job good for $60 to $150 a week selling roofing and paints direct to user on credit. Outfit free, training free, and real co-operation. Progress Paint Co., Dept. S-10, Cleveland, O.

SALES REPRESENTATION WANTED.

Large manufacturers of a quality line of wheel goods; wagons and accessories, excellent line, priced right, commission basis, Missouri and Southern Illinois territory. Box T-185, Post-Dispatch.

## Branch and Assistant Managers

Young men; age 23 to 30, with car, to Louis district, comprising branches in St. train for established branch office in St. Louis, Davenport, Springfield, Ill., and Peoria; excellent opportunity for men with knowledge of house-to-house selling. All applications confidential. For full particulars write the WARD-STILSON CO., Anderson, Ind.

## SALESMEN WANTED

WOW OF A NEW PREMIUM for garages, filling stations; nothing like it; sure business getter; splendid good will builder for banks, insurance companies, etc.; every auto needs it; large commissions and real proposition for right man. La-Barometer 227 S. Market, Chicago.

## Young Man With Car

Unusual opportunity with reliable, well established manufacturer; permanent position; will pay $65 a week to right man. Call before 1, 1120 Ambassador. (c2)

EXPERIENCED SALESMEN WANTED
CONSERVATIVE EARNINGS
$10,000 ANNUALLY.

This is only a minimum goal—you can realize more than twice as much through steady, faithful solicitation. This offer made by one of the largest American manufacturers of its kind—not an intangible line; real estate, insurance, bond selling, etc.

You work among the leading grain elevators, flour and feed milling companies—biggest opportunity now opened. State work, territory now available, to be closed quickly to the man who qualifies. If you mean business, no fly-by-night scheme—only interested in conservative and settled salesmen; position permanent; write for appointment, setting forth your qualifications; give phone number. Address Box A-83, Post-Dispatch.

CLOSING LEADS—Guaranteed drawing account; mornings, 245 Missouri Theater building.

## $75 TO $150 WEEKLY

Old established well rated company wants a man in Missouri to sell aluminum ware to dealers; good liberal commission with full credit on mail orders; exclusive territory to workers, with fullest house co-operation; give us particulars of time you have to call; in confidence. American Aluminum Mfg. Co., Lemont, Ill.

## LOCAL DISTRIBUTOR

For Dry-Shot, new ignition insulator; prevents shorts caused by water or dirt, distributor, spark pins, ignition system, stalled motors. Aids starting; easily applied; all metal; no moving parts. Indispensable; auals buy; big season now on; abs

## HELP WTD.—WOMEN, GIRLS

FACTORY GIRLS—Colored. Apply 314 Market st.

FILE CLERK—Experienced girl, who is capable of auditing all types of filing systems and to make new filing systems. Must be sales type, to file supplies. Write, advising age, experience, salary and commission basis. Box D-4, Post-Dispatch

FLOORWOMAN—Experienced in ladies' ready-to-wear, to assist manager of 2d floor fashion department; also an experienced saleslady for our new infant wear department. Apply Lane-Bryant general office, 301 Equitable Bldg. (c)

GIRL—To assist housework and baby; third floor. 7309 Leland. (c)

GIRL—General housework; small family. Home Domestic Agency, 5743A Delmar. $55-$60.

GIRL—General work; family 3; $50-$60. Hardy Agency, 5237A Delmar.

GIRL—White; housework; care for baby; stay on place. Cohen, 3317 Cherokee.

GIRL—White; 2 in family. 5548 Waterman.

GIRL—Young, white, general housework; live on place. 710 Westgate.

GIRL—White; upstairs work; reference. Delmar 6040.

GIRL—Single; colored; general housework; good references; $40. 5151 Washington.

GIRL—White; help with child; 2 in family. Cabany 6354J. 5548 Waterman.

GIRL—About 18, to work in drug store. 5707 Easton.

GIRL—To care for baby and light housework. 4312 Frieda.

GIRL—Experienced, to work in bakery. 52 per week. Hilland 2343.

GIRL—Housework, white; experienced; stay on place. Cabany 4545W.

GIRL—White; housework and care for baby; experienced. Cabany 5545W.

GIRL Wtd.—White; experienced, general housework and cooking; 3 in family. Kirkwood, Webster Groves. WEbster 3916.

GIRL Wtd.—Beauty Operator, experienced all around; must speak German; good finger wave. Box W-149 Post-Dispatch

GIRL—To assist cutter in bundling dresses. Apply Excel-Ires Co., Inc., 1021 Washington.

GIRL Wtd.—White; cooking and housework; reference. PArkview 6287 after 6.

GIRL—Companion; no cooking; little housework; more for home than wages. WAbash 1513J.

GIRL—White; cook and first floor work; references. Apply 7042 Westmoreland.

GIRL—White, experienced; housework; references. 3237 Copelin, block south Lafayette.

GIRL—White; general housework, cooking; experienced; references required. Park view 2151W.

GIRL—In office of wholesale coffee house; high school girl capable of typing and penmanship; salary $11 weekly. 7304 N. 22d st.

GIRL—To answer phone; small salary; with office privileges; give age and all first letter. Box W-150 Post-Dispatch. (c)

GIRL—To work on custom coats; must be shop experience. Call at 606 Century Bldg.

GIRLS—To paint HATS. SOME PAINTING EXPERIENCE NECESSARY. H. A. S. Co., 1123 Washington.

GIRL—White; general housework; experienced; references required. 3117 Lucas.

GIRL—White; general housework; 2 in family; no washing; $40. 5548 Waterman, second floor east. Cabany 1106.

GIRL—White, for general housework; good references absolutely required. Live in person Monday after 11 a. m. 727 Syracuse, 3d floor south.

GIRL—Over 25 years of age, for Friday or Saturday; experience in bakery sales in downtown shoppers' district; give number in reply. Box W-191 Post-Dispatch. (c)

GIRLS—2; for light manufacturing work; 3-5 with experience on factory type sewing machines preferred; steady work. Apply Monday, 9 a. m., 812 Beaumont st.

GIRLS—Between 18 and 25, to work in Telegraph office; for the Telegraph Co.; must be high school graduates and good touch typists. Apply Monday morning between 9 and 12, room 910 Chestnut.

GIRLS—To advertise dress patterns in small towns and surrounding towns; must be neatly dressed and willing to work; advance earnings $26 per week; prefer girls with cars. Apply Monday morning, Mr. F. Budzinski, 102 N. Broadway, Room 414.

GOVERNESS—In private family; must be thoroughly experienced as school teacher or governess; able to direct studies of two children in fifth to eighth grade subjects; permanent and continuous position. Write letter of application, give full history of educational qualifications and previous experience. Strictly confidential. Box D-11 Post-Dispatch.

HAIR DRESSER—Must be experienced. Apply at Beauty Service, Ninth floor, Famous-Barr Co.

### Experienced Hemstitcher

Apply St. Louis Embroidery Works, 1709 Washington. (c)

HEMSTITCHER—Experienced on ladies' silk dresses. Parisfinish-Ideal Garment Co., 1209 Washington. (c)

### HELP WANTED

Experienced on Ladies' Silk Dresses.

BUTTON SEWERS
HEMSTITCHERS

Girl to Run Eight Needle Union Special Machine

Competent Dress Examiner

CARAFIOL-SILVERMAN GARMENT CO.

1209 WASHINGTON

HOUSEGIRL—White; 3 adults in family; reference required. 6055 Webster (c)

HOUSEGIRL Wtd.—Apply at once, 6068 Washington, first fl. West (c)

HOUSEGIRL—White, small family, $30 month; afternoons. Leitner, 4720 Gem

HOUSEGIRL—White; general housework and cooking; 60 Kingsbury pl., Cabany 3119.

HOUSEGIRL—White; country girl preferred. Riverside 7306J. 5410 Kingshighway S. W. (c)

HOUSE GIRL—White; for small home in county; no children $30 per month. Box W-167, Post-Dispatch (c)

HOUSEGIRL Wtd.—Clean; white, good plain cook; small family; nice room. 69 Polo drive, Clayton.

HOUSEGIRL—Experienced; general housework; care of child; stay nights; country girl preferred; references. Apply Sunday 7234 Dale; City Limits car.

HOUSE GIRL—German; about 25 years of age; large home; must be experienced in cleaning and thoroughly correct; good position and fine home for right girl. (c) Forest 6330.

HOUSEKEEPER—More for home than wages; 25 to 40 years. Box 42 Buell, Mo.

HOUSEKEEPER—In private family. Call before noon. 1309 Pine.

HOUSEKEEPER—White; call after 5 p. m. 278 Plaza drive.

HOUSEKEEPER—
3004 McNair.

HOUSEKEEPER—More for home than wages; reference. Call 5255 Bellevue.

HOUSEKEEPER—More for home than wages. 4234 Delor. Riverside 0337J.

HOUSEKEEPER—Unincumbered; experienced; white; stay on place; 360 E. Kirkwood rd.

HOUSEKEEPER—Under 40 years; white; experienced; plain cooking; family of 3; county. 7261 St. Andrews rd., Elmwood Park.

HOUSEKEEPER—Experienced; for country, good home; state age. East St. Louis, Route 1, Box 505

HOUSEKEEPER—Young mulatto girl to keep house; call Monday in person or phone Lindell 5459M. 2408A N. Newstead av. Apt. 305.

HOUSEKEEPER—Under 50; motherless home; man and 2 daughters, school age; state salary; give references; phone. Box A-171, Post-Dispatch.

HOUSEKEEPER—And help some in store; must be honest and sellled; age 30 to 33; no objections to one child 2 to 6; good home and permanent; small town, highway 66; Frisco Railway; 65 miles out. C. L. Rudolph, Stanton, Mo.

HOUSEKEEPER—White; middle aged; for 2 ladies in apartment; no laundry; good cook and cleaner; capable of taking full charge; references required; wages, $25 per month. Apt D, 4963 Forsyth.

LADY—To introduce high-class lines of cosmetics; experienced and reference required. Forest 0383.

LADY—High school graduate, between ages of 21 and 40, to handle school guide, salary, advancement. Box W-2, Post-Dispatch.

## HELP WTD.—WOMEN, GIRLS

HOUSEWIFE — White, unincumbered; thoroughly experienced, for first floor cleaning room work in West End home; $6-$35 per month; city references required. Box W-308, Post-Dispatch. (c)

HOUSEMAID—White, unincumbered, thoroughly experienced and capable, for first floor cleaning room work. Private room and bath; no cooking except on cook's day off; uniforms and aprons furnished. $35 per month. Must state age, experience, height and weight and give reference where you worked last week of this kind. Box W-309, Post-Dispatch. (c)

LADIES—Colored, over age 25, neat, educated, willing to travel, for dignified and permanent employment; good pay when qualified. Mr Fowler, Monday 9 a. m., 2846 Olive st.

LADY—Middle age, to keep house for widower; good home; small wages. Box W-310, Post-Dispatch. (c)

LADY—Who is sincerely interested in advancing business will be grafted; interview considered; must possess following requirements: Good education, dependability, appearance, open-mindedness and energy; salary $1800 first year. Box W-311, Post-Dispatch. (c)

LAUNDRESS—White; Monday; call 9:00 to 10:00 a. m. Mildred st., Carondelet, Mo. Phone 3757.

LAUNDRY HELP—Experienced folders and pilers. Apply 2041 Morgan. (c)

LAUNDRY HELP—Shirt finishers; expert. Superior Laundry, 1745 S. 18th.

LAUNDRY HELP—Experienced, white, girls, for hotel linen. Apply 2041 Morgan.

LAUNDRY HELP—Experienced shirt ironers and hand ironers. Perry-Higgins Laundry, 4838 Natural Bridge.

LAUNDRESS—Laundry work or cleaning; babies; call Sunday before 12 a. m. or Monday. L. Fairfax, PArkview 6287.

LAUNDRY HELP—Experienced; cuff shirt operator; also girl to learn it. Grand Laundry & Cleaning Co., 4141 Grand. (c)

LAUNDRY—Forelady; experience; to take charge of flat work department; give details of your experience; reference; high salary expected. Box W-54, Post-Dispatch. (c)

### Experienced Lining Makers

Apply Monday morning, 310 N. 17th, St. Louis.

MAID—Housework; 2 children; $25 week. Parkview 2759, second east. (c)

MAID—White.
Apply 911 Holland Bldg.

MAID—For general housework; reference; no small children, no laundry; $12 per week at start; German preferred; references required. WEbster 1489. (c)

MANAGERS FOR MILLINERY DEPTS. Large syndicate has opening for both men and women for out-of-town positions; must be experienced. Apply Mr. Baum, 3d floor 607 St. Charles st. (c)

MANGER—Thoroughly experienced refined; hosiery and underwear; must possess sales ability and initiative and be capable of handling a busy floor; must have excellent record of previous accomplishment; good salary with advancement possibilities. Apply 411 N. 8th, Lucy Lou Shops.

MILLINER—First-class; and finger waver; all kinds school; 4985 Pope.

MILLINERY MAKERS AND TRIMMERS—Experienced Bookman Millinery Co., 111 Washington.

MILLINERY MAKERS—Experienced on good blocked hats. Lula Grace, 404 N. Sailer. Cabany 8318. (c)

MILLINERY TRIMMERS EXPERT ENOUGH TO MAKE GOOD PAY COME READY MADE. H. & S. Co., 1123 Washington. (c)

Millinery Makers and Copyists

Splendid inducement for those experienced; steady employment. Apply Dept. 4, ROSENTHAL-SLOAN MILLINERY CO., 1709 Washington.

### Milliners, Experienced

Hand sewers on popular priced and better trimmed hats; also straw operators; steady work. 4th fl. Levis-Zukoski, 1113 Washington. (c)

### MILLINERY TRIMMERS

Experienced only; come prepared to work.

FEDER TRIMMED HAT CO.
1307 Washington.

### Millinery Operators

Experienced on hair braid hats. Best pay in city.

FEDER TRIMMED HAT CO.
1307 Washington.

### MILLINERY OPERATORS AND TRIMMERS

Experienced on straw only.
SHERMAN HAT CO., 1111 Washington. (c)

### MILLINERY TRIMMERS

Experienced; apply ready for work Monday morning; good pay. SCHIERLE-LAYCOCK HAT CO., Easton Square, Ent. 13th and Washington, ninth floor.

### MILLINERY OPERATORS

Experienced on straw hats; good pay. Apply to F. GOVERNICK HAT CO., 1531 Washington, 5th floor. (c)

### MILLINERY TRIMMERS

And makers; experienced only, wanting steady position, plenty of work; good pay; ready to start. FRANKEL BROS. MILLINERY CO., 1206 Washington. (c)

### MILLINERY OPERATORS

EXPERIENCED ON STRAW
STEADY—GOOD PAY
LORRAINE HAT CO.,
1307 WASHINGTON.

## MILLINERY TRIMMERS

25 experienced trimmers, copyists or makers. Excellent working conditions. Splendid opportunity for trained millinery trimmers. Levis-Goodbar-Lloyd, 1021 Washington. (c)

OFFICE GIRL—Apply 911 Holland Bldg.

OPERATIONS — Experienced; Madewell Mfg. Co., 2425 N. Broadway.

OPERATOR—Singer, Comply singer(super); steady work. Reliable Lace Curtain Co.

OPERATORS—Experienced; Lace curtains; experienced; steady work. Reliable Lace Curtain Co.

OPERATORS—On silk dresses at once. Dress Co., 410 N. 12th, opposite Jefferson Hotel. (c2)

OPERATOR—Hollerith; experience necessary; our employees know about this ad. Box A-263 Post-Dispatch.

OPERATORS—Experienced on dresses; good pay, steady work. Selzer Garment Co., 5th floor.

OPERATORS—Experienced only; on white dresses. Hoerner sprous, Marks, 415 N. 12th. (c)

OPERATORS—Experienced on all parts of ladies' dresses; steady work; also overalls; 5th floor, 812 Locust. (c2)

OPERATORS—On silk dresses; experienced; good pay. Marglous Dress Co., 701 Lucas, 6th floor. (c)

### OPERATORS

On silk dresses; factory experienced only; steady work, good pay. HERMAN DRESS CO., 1307 Washington. (c2)

### OPERATORS; on house dresses.

We offer those with experience highest pay. Steady work. Turnbleet Bros., 923 Washington, 7th Floor. (c)

### OPERATORS—Experienced on hemstitching machines; steady work. BUD APRON CO., 8658 S. Broadway. (c)

### OPERATORS

Experienced on wash dresses. Machines can make good money. THE GOOD MORNING FROCK FACTORY, 1123 Washington, 6th floor. (c)

### OPERATORS—On silk dresses.

Plenty of work—you can earn good money if experienced. Come ready to work. Fashion Craft Dress Co., 1209 Washington, 8th Floor. (c2)

### OPERATORS—Can use 25 thoroughly experienced operators on ladies' wash dresses. Others need apply. ELY & WALKER D. G. Co. Sunny Sue Factory, 410 N. Jefferson. (c62)

## HELP WTD.—WOMEN, GIRLS

OPERATOR—On Union Special stitching machine. Carafiol-Silverman Garment Co., 1209 Washington. (c)

### OPERATORS—We can use 12 or 15 thoroughly experienced operators on better grade cotton dresses. None but thoroughly experienced operators need apply. ELY & WALKER D. G. Co., Sterling Factory, 2d floor, 16th and Locust or 3409 Texas. (c62)

PANTRY WOMAN—Room and board furnished. National Hotel, East St. Louis.

PARTICAL NURSE—Apply Oakland Park Hospital. Take Kirkwood-Ferguson car going west to Chelsea Station (c)

### REGISTERED PHARMACIST

One of St. Louis' leading retail stores requires a registered pharmacist. Selling ability most essential qualification. This position offers remarkable possibilities for advancement, with the advantage of short hours and no Sunday work. In reply state age, previous experience and any other information of value in considering application. Address Box D-225, P.-D.

PHOTO FINISHER—Experienced printer and developer. Apply 121 S. 7th, 2d floor.

SEAMSTRESS—Apply to Miss Lange, Claridge Hotel, 18th and Locust. (c2)

### SHUTTLE GIRLS

Experienced on Schiffli embroidery machines. St. Louis Embroidery Works, 1709 Washington. (c4th)

SOLICITORS—To solicit butter packed in tubs; $2 day with commission. 3803 Meramec st.

SOLICITORS—Experienced; apply after 9 o'clock Monday morning. White Line Laundry, 4150 Chouteau.

SOCIETY AND MARKET—Experienced; Bartmer Laundry, 6207 Bartmer.

STENOGRAPHER—Legal; state age and experience. Box W-180, Post-Dispatch.

STENOGRAPHER—Must have experience; chance for advancement. Box W-45, Post-Dispatch.

STENOGRAPHER—Experienced; must be efficient and expert shorthand. Apply 2608 Washington.

STENOGRAPHER-DICTAPHONE—Collection, correspondent. $100-$110. Butler Emp., 745 Frisco.

STENOGRAPHER—Experienced; $50 per month; apply 8:30 Monday, 1514 Federal Commerce Trust Bldg.

STENOGRAPHER—Must be good typist with no family ties in city; factory in small town; state age, salary. John Houchin, White Hall, Ill.

STENOGRAPHER—Able to keep simple set of books; one with some sales experience preferred. See Mr. Roman, 1928 Railway Exchange Bldg.

STENOGRAPHER AND DICTAPHONE OPERATOR—Combination; ambitious, high grade; secretarial ability; must be high school graduate. Travler Mfg Corporation, 1818 Washington.

STENOGRAPHER—Must be secretarial type, rapid on dictation and transcribing; capable of answering letters. Write, stating age, experience and salary wanted. Box D-5, Post-Dispatch.

STENOGRAPHER—Not over 23 years old. Graduate of high school; 1 year or more experience stenographic work; permanent position. State age, experience and salary desired. Box D-328, Post-Dispatch. (c)

STENOGRAPHER—South Side office; experienced cashier and clerical work in connection; permanent position; state ages, schools attended, reference and salary expected. Box W-303, Post-Dispatch.

STENOGRAPHER—Age 22-25; fast and accurate; shorthand and typing speed at least high school education; experience in manufacturing preferable; permanent position with advancement. Give qualifications as to age, salary expected and places employed. Box W-308, Post-Dispatch.

STENOGRAPHER—Must be competent to fill a stenographic position; with knowledge of bookkeeping desired. Preference given to one living in town. Answer in own handwriting; stating reference, experience, phone number and salary expected. Box A-160, Post-Dispatch.

STRAW OPERATORS—Experienced on edge and edge machine. Apply Schoenholtz Hat Co., 1111 Washington. (c)

### STRAW SEWERS

Experienced on ladies' hats, permanent position year round. Highest wages paid; city at once. LE RAE HAT CO., 1210 Washington.

### TRIMMERS

Experienced on ladies' hats; steady work. Forest Trimmed Hat Co., 1111 Washington, third floor. (c)

TUCKER—Must be experienced. Apply at Waldman's, 808 Washington. (c)

TUCKER—Experienced on single needle machines. Leverly Dress Co., 1105 Washington.

WAITRESS—
Experienced. 411 N. Euclid.

WAITRESS—Experienced; no other. Apply today. 1124 Pine.

WOMAN—White; for housework; not over 40. 4502 Lewis pl. (c)

WOMAN—Cook, restaurant; call Sunday 1847 N. Broadway.

WOMAN—White; for general housework; 8202 Jennings rd. EVergreen 7408. (c2)

WOMAN—With support, take care of rooming house, 1527 St. Ange. (c)

WOMAN—Clean, neat, soda fountain work; references. 1114 Lonsdale.

WOMAN—To live with housework and children. 3812 Nicholson.

WOMAN—Neat, for direct selling; salary $15; must be producers. 1904 Olive st., call Monday between 1 and 3 p. m. (c62)

WOMAN—To care for child in exchange for good home. Box W-143, Post-Dispatch.

WOMAN—Single, for general housework; one who can answer phone and take orders. Call after 6 any evening. PRospect 9993 or Victor 2737W. (c)

WOMAN—Advertising; young with some experience; capable of making effective layout and writing sale and fashion copy, for leading women's specialty shop; moderate salary to start, but excellent future; state full particulars, references, salary expected; beginners not considered. Box W-224, Post-Dispatch.

WOMEN—Neat, for direct selling; salary $15; must be producers. 1904 Olive st., call Friday between 1 and 4 p. m. (c62)

YOUNG GIRL—White, assist housework; small family. PArkview 4470W. (c62)

YOUNG LADY—Candy store, experience; reference. 4142 N. Newstead.

YOUNG LADY—About 21 years, to clerk in cigar store. Apply 4 N. 6th st., Sunday, 10 a. m.

YOUNG LADIES—Two, of neat appearance, for soliciting. Herschell Printing and Advertising Co., 2015 N. 14th st. Apply Monday between 8 and 9 a. m. (c)

YOUNG LADY—Of good figure and appearance to make herself useful in wholesale coat house; preference will be given to one having practical experience and about size 16. Apply Monday morning after 8 a. m. to Mr. Goldman, R. B. Manufacturing Co., 1126 Washington.

YOUNG LADY—For office position; high school training preferred; 17 to 19 years; opportunity to learn automatic telegraphy; good future. Western Union Telegraph Co., room 402, 910 Chestnut.

YOUNG WOMAN—Applying recently at Main Studio for man mending work, please apply immediately there or T. W. C. A., for different good position or telephone me today. FOrest 3984W whether or not employed. (c)

A POSITION demanding the essentials of a likeable personality; more than average education, alertness, and the ability to assimilate new interests and activities. Business training valuable but of secondary importance. To the woman qualified there is substantial present and future possibility. Miss McMullen, Humboldt Bldg., 537 N. Grand.

## HELP WTD.—WOMEN, GIRLS

YOUNG GIRL—White, for general house work. 4001A St. Louis. (c)

PART TIME WORKERS!
DIGNIFIED WORK. NO SELLING.
EXPERIENCE NOT NECESSARY. WE TRAIN YOU. YOU START EARNING AT ONCE. YOU CAN EARN $25-$30 PER WEEK. APPLY TO 7 TO 7 P. M. SEE MR. MOORE, 921 AMBASSADOR BLDG.

### EXCEPTIONAL OPENING

For the woman who needs to be self-supporting, appreciates the finer things of life and desires to do something constructive. Applicant should be between 30-45 years, and of good education. The right person with ambition and intuitive can make from $2500 to $4000 a year. Please write fully, giving telephone. Box T-256 Post-Dispatch.

### TWO GIRLS FOR DIRECTING HOME TALENT SHOWS

Must have clever personality, nice appearance and either college or business training. Demand experience not necessary as we train you. Exceptional opportunities. All year work and good future. If you can qualify, apply at once, giving age, experience, reference and recent photo. UNIVERSAL PRODUCING CO., Fairfield, Ia.

## AGENTS WANTED—WOMEN

AGENTS—50 women can earn $10 per day to sell fast-selling item; house-to-house. Call Monday, 10 a. m. to 2 p. m. 5256A Delmar, second floor front.

MEN-WOMEN—Build year round, repeat business with our new patented article. Bonewitz-Bishop Co., St. Louis, Mo.

## CANVASSERS AND SOLICITORS WOMEN

CANVASSERS—3; neat, for house to house; get information only. Call after 9:30 a. m. 1221 N. Taylor.

CANVASSERS—We have opening for experienced canvassers; permanent; repeat line; $35-$50 weekly. PArkview 4734.

WOMEN—To solicit roofing, garages, sun porches and other home improvements; salary and commission. 6312 Easton. (c)

## SALESWOMEN WANTED

SALESLADY—Must be experienced retail millinery and dresses. 1221 N. Taylor.

SALESGIRLS—2, to sell cedar bags. 5414 Bell.

SALESLADY—Experienced, steady. Vogue Cloak Co., 1301 Franklin.

SALESLADY—North Side dry goods store; middle-aged preferred; references, state wages. Box W-147, Post-Dispatch.

SALESLADIES — Sell made-to-measure porch dresses 2 for $5. PArkview 2608 Washington.

SALESLADIES—$20 daily. Royal damask hemstitched tablecloths, colors, flannels, bedspreads; like eiderdown. Home Supply Co., 7737 Cornell, Clayton.

SALESLADIES—Spare time; showing wonderful sanitary belt and protector; $25 weekly; sample free. Essetex, 68 West Austin, Chicago.

SALESLADIES—Dignified office sales; prefer those with sales experience. See Mr. Loman, 1928 Railway Exchange Bldg. Central 1016.

SALESLADIES—Millinery, bargain sales; newest styles; make enormous profits; sell from home or shop. We furnish everything; experience unnecessary. Distinctive Millinery, 1857 Superior, Chicago.

SALESLADIES—4, experienced; neat, refined; intelligent; over 25, for special promotion work; short hours; good pay. Phone Garfield 2220 Monday for appointment.

SALESLADY—Experienced; $35 weekly showing marvelous wonderful spring Rose frocks and lingerie; free start now. Rosai Co., 482 Rodast Bldg., Cincinnati, Ohio.

SALESLADY—Earn money selling ladies' and children's dresses direct from factory; exclusive; Dunnaby experience unnecessary. Write fully, giving telephone. Box T-256 Post-Dispatch.

SALESLADIES—If you can sell a food item that is used from 1 to 3 times per day in each home. Present each customer with a premium valued at $1.50 FREE we have a premanent position for you. Small guarantee to start. See Mr. Skipwith, 6101 Chestnut.

## SALESLADIES

House-to-house; article sells itself; good pay, 9 to 5. Puro Co., 3512 Olive. (c53x)

SALESLADIES—Dignified, profitable sales work; women, 30-45; tact, cooks, hospitals, druggists, housewives, etc. Rush season now on, openings for cigarette women to earn $3 per hour; also part time. Full or part time. Experience unnecessary. Call Monday, Dept. 1021 L. Hoover Mfg. Co., 30 West 33rd st., New York City.

SALESLADIES—Responsible women wanted to introduce the most satisfactory sanitary belt ever invented; saleswoman welcomes it; a steady and constant business quickly established; no capital required; exceptional opportunity; splendid income; we deliver and collect. Wright Knitting Mills, Inc., 119 West 41st st., New York City.

SALESLADIES—Of special ability and pleasing personality, to introduce a program of character entertainment; those in the home must be over 30, mature, and with attractive proposition for husband and wife to travel together; position will pay $3000 to $5000 to those qualified. Write giving experience and transportation. American Educational Society, 319 N. 4th.

SALESWOMEN—$12 daily selling new tablecloth; washes like oilcloth; laundering. Free sample outfit. Jones, 808 N. Clark st., Chicago.

SALESWOMEN—Women make $9 daily wearing and showing dainty new invention. Prevents shoulder straps slipping. Real commission at last. Write today. Lingerie Co., 53 W. Jackson, Chicago.

SALESWOMEN—5, age 25 to 40 years; must have experience and be neat; no canvassing or soliciting. We furnish qualified appointments. Call Jefferson Hotel, 9:00 Monday.

SALESWOMEN—Earn $35 weekly showing our guaranteed Neversoil tables cloth; experience unnecessary; sells on sight. Mrs. Hillman of Patterson earned $24 daily first day. Neversoil Cloth, 1658 Broadway, New York.

SALESWOMEN—Make $10 daily; sell 3 dresses for $5 and up; also lingerie, hosiery; famous line, amazing values. Send for free outfit and new style book. Malloch Frocks, Dept. M-17, Grand Rapids, Mich.

## SALESWOMEN

Three intelligent, neat appearing, for demonstrating; steady employment; salary and commission. Apply Mr. Smith, Monday, 9 to 12. 318 N. 8th, 3d floor.

SALESWOMAN — Thoroughly experienced; for infants' wear department. Apply SCRUGGS-VANDERVOORT-BARNEY D. G. CO. Employment Office, 6th floor. (c)

WOMAN—For traveling position; paying $2500 first year with one of America's well-known national organizations; experience not essential. The good will of more than 35 years' service to the public will be back of you. Qualifications: earnestness, good health, willingness to travel extensively, unincumbered; over 27 yrs. Mr. R. W. Shumway, 38 E. Washington st., Chicago.

WOMEN—Spare or full time; $1.50 hour; easy, steady work; household products business; no interference with home duties. Write Mrs. McNees Co., Freeport, Ill.

WOMEN—Of culture and refinement to engage 3 to 6 hours per day in semi-professional work; experience unnecessary; position permanent. $25-$40. P-D-427

WOMEN WHO WANT STEADY INCOME From part time work can earn big money introducing new face cream which makes old faces young in three treatments; daily commissions; write for special offer. M. Shields, 102 West 48th st., New York City.

### WOMEN TEACHERS WANTED TO TRAVEL:

During summer vacation; interesting work along school lines; memorial teacher companions; salary to start, railroad fare paid. Give age, education; details of experience in first letter. Address P. Compton Co., 26 W. Oak st., Chicago.

WOMEN—Intelligent, who are confident of their ability to sell SOCIETY NEWS; a high type monthly publication, to society women in St. Louis and vicinity; leads furnished which will insure good commission and bonus; drawing account if production satisfactory. Apply directly to circulation SOCIETY NEWS, 1024 Planters Bldg., any morning.

IF YOU THINK YOU CAN SELL WALL PAPER, WE HAVE A SPLENDID POSITION FOR CAPABLE SALESLADY; ANSWER IN OWN HANDWRITING, GIVING FULL DETAILS; CONFIDENTIAL. BOX W-51, POST-DISPATCH. (c)

MAKE $500 showing table cloths; save laundry bills; woman wanted for demonstrator; free. Mohler, Box 453 LH, Chicago.

### EXPANDING

Well established firm needs two women between 35 and 50 years of age, with sales ability, who desire a permanent, good-paying connection. Experience not essential, as we train you, but honesty and integrity are. Interview granted 9 to 10. REALTY SAVINGS AND INVESTMENT CO., 815 Pinder Bldg.

**Business building is certain through the use of Post-Dispatch Business Card Want Columns, at small expense.**

## ROOMS AND BOARD

### ROOMS WITH BOARD—CITY

CHILDREN Wtd.—To board; school age; mother care. Riverside 1351.

CHILDREN—Will board children of school age. $5 per week. Riverside 2206J.

INVALIDS cared for; practical nurse; private home. FOrest 3350M.

ROOM AND BOARD—1 or 2 ladies employed; private, Hilland 6767.

ROOM AND BOARD Wtd.—Young lady; nursing, appreciates the finer things of life and desires to do something constructive. Applicant should be between 30-45 years, and of good education. The right person with ambition and intuitive can make from $2500 to $4000 a year. Please write fully, giving telephone. Box T-256 Post-Dispatch.

TWO GIRLS FOR DIRECTING HOME TALENT SHOWS

Must have clever personality, nice appearance and either college or business training. Demand experience not necessary as we train you. Exceptional opportunities. All year work and good future. If you can qualify, apply at once, giving age, experience, reference and recent photo. UNIVERSAL PRODUCING CO., Fairfield, Ia.

WOULD like to board infant or child between 3 and 7. Evergreen 2066. (c53x)

### North

BACON, 1713—Lovely room and board; private family.

ELLIOT, 2818A—Room and board; private family; German cooking; gentleman.

GREER, 3925—Room or 2 girls, room and board; private home. (c)

HARPER, 2926—Large room, board; gentlemen; conveniences.

HARRISON, 2937—Room and board; reasonable; garage.

MARY, 4511—Room and board; 1 or 2 girls, 36; 3 meals. (c62)

STEPHENS, 3910A N.—Room and board, and board for 2. (c)

NORTH BROADWAY, 1847—Room and board; $8 per week.

PRAIRIE, 2044—Front room, home cooking, all conveniences. Lindell 0278J.

PRAIRIE, 2944A — Large room, with board, for 1 or 2 gentlemen. (c69)

ROOM—Gentleman or couple, in refined Protestant family. COttage 4714.

ST. LOUIS, 2300A—Room and board; all conveniences; good meals.

WEST END, 3011A N.—Room and board; 1 or 2 people. TYler 2740W (c)

WRIGHT, 1445A—Board and room for three gentlemen; phone bath. (65)

### Northwest

ABNER PL., 3022—Room and board or room; private, modern.

BESSIE, 4446—Room and board for 2; price, $8 each.

NORTHLAND, 5238—Room and board for lady; homelike; reasonable. Evergreen 4248. (c62)

PALM, 4837—Desirable room; one or two young ladies employed; Catholic preferred; board optional. (c)

ROOM AND BOARD—Furnished; for 1 or 2 gentlemen. EVergreen 7234. (c69)

ROOM AND BOARD—Gentleman; private family; near General Motors. EVergreen 5309.

THEODORE, 5984—Room and board for 1 or 2 men or father and son, school age.

UNION, 5030—Nicely furnished front room with board; for 2 ladies; references required. Call COlfax 3010M. (c)

### South

ALLEN, 2009A—Room and board for 2; private home.

BOTANICAL, 3624—Room, board and laundry for gentleman; private home; reasonable. COlfax 8710.

CALIFORNIA, 3731—Neat room for 2; excellent meals; homelike.

CALIFORNIA, 3726—Second floor front; conveniences; board optional; garage.

CLEVELAND, 4225A—Room, board; convenient. GRand 1402M. (c)

CLEVELAND—Double, single south rooms; meals; hot water. (c)

COMPTON, 3639 S.—Nicely furnished in private bungalow; first-class meals for convalescent; 1 block from car. $8. LAclede 8040. (c)

CONNECTICUT, 3521A—Neatly furnished room; board optional. (c)

CONNECTICUT, 3642A—Large, comfortable room, southern exposure; also small room with board; gentlemen; very reasonable. (c)

CRITTENDEN, 3459A—Room and board; gentlemen; twin beds; private. (c)

GIFFORD, 3448—Attractive, excellent table; 3 cars; desirable neighborhood. (c)

DE TONTY, 4531—Second east, room and board, 2 gentlemen; $40 month. (c)

ELEVENTH, 1832 S.—Fine place to eat or board and room. $8 week. (c57x)

HOYLE, 3009—First floor, south, board; front room; excellent meals; 2 gentlemen or employed couple.

LAFAYETTE, 3501—Room, board; excellent meals; private family; reasonable. (c)

LAFAYETTE, 3501—Room, board; excellent meals; near car line.

LAFAYETTE, 3501—Room, board; excellent meals; near car line.

LAFAYETTE, 3501—Room, board; excellent meals; near car line.

**200 ANIMALS, POULTRY AND BIRDS Wanted and For Sale in These Columns Today.**



## ROOMS FOR RENT—West

DELMAR, 5890—Single or twin beds; clos. cheap. CAbany 1029R.

DELMAR, 5153—Front sleeping room; hot water heat; all conveniences. (c)

DELMAR, 5040—Sleeping; nicely furnished connecting; bath, hall room, $3.50. (c53)

DELMAR, 5040—Housekeeping suite; real kitchen; private porch and entrance. (c68)

DELMAR, 5147—Nicely furnished bed rooms; garage optional. CAbany 2599. (c8)

DELMAR, 4036—Furnished rooms for housekeeping, 2d and 3d floors, $4, $5. (c2)

DELMAR, 4267—Sleeping room, $3, $4, $6; housekeeping room, single, $6; connecting $10. (c)

DELMAR, 3917—Rooms, housekeeping; single, connecting; newly furnished; cheap. (c)

DELMAR, 3710—2 connecting rooms for light housekeeping; convenient for 2 or 4 people. (c)

DELMAR, 4424—Two third floor light housekeeping rooms, adjoining; clean; reasonable. (c)

DELMAR, 3814—Newly furnished housekeeping rooms; reasonable. JEfferson 9244. (c)

DELMAR, 53xx—Comfortable room, apartment, with employed women; home privileges; ideal for nurse. FOrest 4253M.

DELMAR, 4248—Newly decorated and beautifully furnished housekeeping apartments and sleeping rooms; reasonable. Jefferson 8557. (c)

DELMAR, 4222—3 third-floor housekeeping rooms, with water; also second-floor front room, kitchenette, with porch; also sleeping rooms; all modern. (c6)

DELMAR, 5007A—2 rooms for sleeping, with private family; conveniently located; gentlemen preferred; board optional. FOrest 7107W.

DELMAR, 3938—Newly decorated and newly furnished; small apts. and housekeeping rooms. Also sleeping rooms; very reasonable if taken this week. Morrow Jefferson 2214. (c)

DELMAR, 4439—Rooms, sleeping and housekeeping apartments; single and connecting; first and second floors; running water in all; modern, all conveniences; reasonable. (c)

DE GIVERVILLE, 5709—Large light room; residence; no other roomers. (c)

EASTON, 4743—Housekeeping, sink, modern heat; bath, combination range, $6.

EASTON, 5030—Clean housekeeping rooms; everything furnished. $6. (c5)

EASTON, 5542—Neatly furnished 3-room suite; running water; $7.50. (c2)

EASTON, 3907—2 connecting furnished rooms and other rooms. (c)

EASTON, 5190A—Convenient, pleasant housekeeping and sleeping rooms. (c83)

EASTON, 5901A—Furnished room, 2 men, $5; single, $3. (c)

ENRIGHT, 5185—Suitable for 1 person; sleeping, housekeeping; reasonable. (c)

ENRIGHT, 5576—Large neatly furnished room; to other roomers. (c)

ENRIGHT, 5204A—Small front; steam heat; conveniences; gentlemen only. (c)

ENRIGHT, 5843A—Large, light, clean, housekeeping or sleeping room. (c9)

ENRIGHT, 5229—Single or double; private home; board if desired. (c)

ENRIGHT, 5212A—Nice rooms; steam heat, hot water; reasonable. (c)

ENRIGHT, 5220—Sleeping room; near bath; continuous hot water; reasonable.

ENRIGHT, 5048—2 furnished for light housekeeping; third floor; private family.

ENRIGHT, 5449 — Bright second floor sleeping room; owner's home; Delmar car.

ENRIGHT, 5027—Housekeeping, front, $4.25; Delmar and Hodiamont, cars. (c59)

ENRIGHT 5892A—Well furnished large south room. Delmar car, $5. (c)

ENRIGHT, 5035—Sleeping, large front room; continuous hot water; reasonable.

ENRIGHT, 5104—Well furnished sleeping rooms; $6 for one or two. (c)

ENRIGHT, 5874—South room; no other roomers; reasonable. CAbany 1142J. (c99)

ENRIGHT, 5916—Single or double room for gentlemen; private family; garage. (c62)

ETZEL, 5539—For business woman, in refined private family. (c)

ETZEL, 5761—Housekeeping and sleeping rooms; children welcome. (c62)

ETZEL TER., 1118—2 front rooms, neatly furnished; small home; electric washer, convenient to 3 cars; garage. CAbany 3839R. (c)

ETZEL, 739 N.—Room and kitchenette; $6; 1 or 2 front, $5.50. (c)

EUCLID, 61 N.—Front room; adults employed; $3.50. (c)

EUCLID, 1309 N.—Nice furnished room; close heat. (c)

EUCLID, 1336 N.—Warm sleeping rooms; private family; board optional; ½ block to cars and bus; gentlemen; $3.50. (c99)

EUCLID, 312A N.—Desirable, convenient; girl employed; privileges; steam heat; reasonable.

EUCLID, 335 N. — Unusually attractive large room; kitchenette complete; modern private home; steam heat; maid service. (c4)

EVANS, 4473A—Front room in private family for lady employed, young or middle-aged; conveniences; 3 car lines, also bus line.

FINNEY, 3799—Housekeeping rooms and sleeping room $4; white.

FOREST PARK, 4311—Connecting housekeeping; running water; reasonable. (c)

FOREST PARK, 4317—Large housekeeping rooms; range, water, laundry. $30.

FOREST PARK, 4498—Room, kitchen, $9.50; others $4 up; garage DElmar 4258. (c8)

FOREST PARK, 4340—Furnished housekeeping rooms; conveniences. LIndell 0086. (c99)

FOREST PARK, 4349—Furnished room; light housekeeping; convenient. LIndell 0386. (c62)

FOUNTAIN, 4870—Sleeping rooms; private family. FOrest 6230. (c)

FOUNTAIN, 4917—2 connecting housekeeping rooms, second floor front.

FOUNTAIN, 4815—Housekeeping, sleeping room; meals optional; reasonable. FOrest 2815J.

FRANKLIN, 1625A—Connecting housekeeping, sleeping rooms; clean, quiet.

GOODFELLOW, 1236—Extra housekeeping kitchenette; sleeping. Parkview 2945W.

GOODFELLOW, 711—Apartment E, delightful room, twin beds, kitchen privileges.

GRANVILLE, 1413—Unusually clean and attractive 2-room suite; 2d floor front; completely equipped for housekeeping; sink, range, linens and all necessities for comfortable living, heat, gas, electric, phone and electric fan furnished; worth your investigation; garage; $10 week. Forest 7924.

HAMILTON, 3183—2, steam heat; everything furnished; janitor. CAbany 0258.

HAMILTON, 1023 (Apt. 1R)—Room furnished or unfurnished; and share small apartment. CAbany 4011J. (c6)

HAMILTON TERRACE, 5951 — Light housekeeping, 2 or 3 room suite, completely furnished, garage optional; also sleeping rooms. CAbany 4953M.

HILLS TERRACE, 1436—3 furnished, electric; $6 week; elderly people.

HODIAMONT, 1937—2 light housekeeping rooms.

JONES, 1233—Light housekeeping, $3.50 and $4; first floor.

JULIAN, 5735—2 pleasant unfurnished, private home, references exchanged. (c)

KENSINGTON, 5078—Sleeping, light housekeeping; reasonable. FOrest 1141L.

KENSINGTON, 5112—2 connecting rooms real kitchen. Forest 6186J. (c)

KINGSBURY, 6027—Attractively furnished 2-room apartment; clean; also bedroom. (c)

KINGSHIGHWAY, 926 S.—Week rate, kitchenette, range, telephone; $6.50.

KENSINGTON, 4381—Large unfurnished front room; steam heat. DElmar 1414R.

KENSINGTON, 4747—2 bedrooms in private home; garage reasonable.

KENSINGTON, 5082—Room, kitchenette, $5.50; single bed, $3.50; garage; adults.

KENSINGTON, 5137—2 furnished housekeeping rooms, $6.50; range; private.

KENSINGTON, 5073—2 front housekeeping; extra bed; small family; reasonable. (c62)

KENSINGTON, 5085A—Nicely furnished for light housekeeping; 1 single; 1 with kitchenette; well located; convenient to cars and amusements. (c)

KINGSHIGHWAY, 840 N.—2 connecting housekeeping; kitchen range; also room and board.

LACLEDE, 4125—Large bedroom, kitchen; steam heat; first floor.

LACLEDE, 4404—Nicely furnished; single or double; reasonable. DElmar 1754.

LACLEDE, 4137—2-room furnished efficiency; choice of furniture; $9. (c53)

LACLEDE, 4474—Housekeeping rooms, $4, $5; nice, clean rooms.

LACLEDE, 4157—New, furnished efficiency room; kitchenette; $10. (c53)

LACLEDE, 4430—Room; kitchenette; housekeeping room; garage. DElmar 1754. (c6)

LEWIS PL., 4706—Furnished, for 2 employed; kitchen privileges; private.

LEWIS PL., 4362—Single housekeeping; also sleeping. DElmar 1781W. (c99)

LINDELL, 3907—Beautiful sleeping rooms, reasonable; private; good location.

LINDELL, 4268A—Attractive south sleeping room; 1 or 2 employed. (c68)

LINDELL, 4169—Large sleeping room; private bath; Lemonjo Apts.

JEFFERSON, 4541—2 lovely connecting rooms for gentlemen; conveniences. (c9)

## ROOMS FOR RENT—West

LINDELL, 4029—Nicely furnished sleeping room, conveniences; reasonable. Linden 3153J.

LINDELL, 4235—Large sleeping room 2d floor; also 3d floor 2-room apartment, C.-S. preferred. (c83)

LINDELL, 4301—Nice room, every convenience; owner's home; gentleman; real sonable.

LINDELL, 3805—Large southern-exposed rooms; and modern; continuous hot water, plenty baths; cheap rent. (c8)

McPHERSON, 3931A—Nice 2d floor room; all conveniences; private; reasonable.

McPHERSON, 4390—Exceptional room, twin beds, running water; also small.

McPHERSON, 4926 — Attractive large room; hot water; small room, 4. (c80)

McPHERSON, 5774—Room, 2 gentlemen; private family. PArkview 4703.

McPHERSON, 4161—Nicely furnished; large clean front housekeeping room; $7.

McPHERSON, 4168—3d floor, furnished; 2-room apartment; low rental.

McPHERSON, 4552—2 lovely rooms, modern conveniences; reasonable. (c)

McPHERSON, 4512—Large front room, 1 or 2 gentlemen.

McPHERSON, 4214 — Neatly furnished room; clean; warm; reasonable. (c5)

McPHERSON, 4249 — Furnished rooms housekeeping or sleeping; reasonable. (c8)

McPHERSON, 4394—2 furnished rooms; private family; good heat.

McPHERSON, 4417—Bright, lovely sleeping room; all conveniences. (c62)

McPHERSON, 4444A—Front rooms; $5, $4; home cooking $45. JEfferson 4363.

McPHERSON, 4150—Sleeping rooms, good beds, single, $2; double $3. (c62)

McPHERSON, 3956—Comfortable, unfurnished front room, with kitchenette, water, reasonable. (c62)

McPHERSON, 4358 — Beautiful front room for couple or gentleman who wishes superior accommodation; in owner's home; every comfort; garage available. Bath

MAPLE, 5040—Housekeeping rooms; sink, range; couple; adults. (c62)

MAPLE, 5151—2 southern connecting front housekeeping with water.

MAPLE, 5071—Nicely furnished sleeping rooms; reasonable. FOrest 0724W (c2)

MAPLE, 5407—Large, elegantly furnished room, for refined business couple in private home. (c7)

MARYLAND, 4309—2d floor west; large sunny room; private; reasonable.

MAPLE, 6009A—Large room; twin beds; one or two; private.

MAPLE, 5254—Large housekeeping; 2 or 3, for sleeping.

MAPLE, 5637—2 nicely furnished rooms for housekeeping; everything complete; reasonable. CAbany 2211R. (c7)

MAPLE, 5042—Comfortable, clean sleeping room; private; reasonable. FOrest 5162R. (c)

MARYLAND, 4308A—Beautiful furnished front room; modern apartment $4.50. (c)

MINERVA, 5050—2 rooms, housekeeping suite; garage $10.50; adults. (c)

MINERVA, 5028—2 front connecting rooms; housekeeping; running water. (c)

MINERVA, 5131—Nicely furnished sleeping rooms, private, breakfast optional.

MINERVA, 5929A—Light, clean rooms; convenient to bus and car. (c)

MINERVA, 5203—Sleeping, front, all conveniences, near bath; $4; private phone; gentlemen or employed couple. FOrest 2196. (c62)

MITCHELL, 6740—2 housekeeping; heat, light, gas, phone; private. (c)

NEWBERRY, 4613—2 front housekeeping, $35; large housekeeping, kitchenette, $40.

NEWBERRY TER., 4558—Neatly furnished kitchen bedroom. DElmar 5471J (c)

NEWSTEAD, 31 N.—New front room; 2d floor; $4. JEfferson 3801.

OLIVE, 4410—2 connecting front; also single housekeeping; neatly furnished. Bell 3260J. (c)

OLIVE, 4606—Completely furnished; for housekeeping rooms. $6 DElmar 0844W. (c5)

OLIVE, 3710A—Housekeeping rooms; also sleeping; very attractive; reasonable; phone.

PAGE, 6324—2 furnished rooms, all conveniences. (c)

PAGE, 5018—Front room and hall room; board if desired.

PAGE, 5288—2 front housekeeping rooms apartment; private. FOrest 5557R. (c)

PAGE, 4921—2 large housekeeping; convenient; clean. FOrest 5582W.

PAGE, 5067—Sleeping room for two, $5 week; also single. FOrest 4690J. (c)

PAGE, 5714—2 modern furnished light housekeeping rooms; phone, bus. (c2)

PAGE, 4662—2 third floor housekeeping rooms. FOrest 8793W.

PAGE, 4720—2 neat front housekeeping; all conveniences; couple; reasonable. (c2)

PAGE, 5047—2 connecting housekeeping rooms; sink; working adults; also sleeping rooms; reference. (c)

PAGE, 4329—Large light front room for one or two with or without board; garage optional.

PALLIAN PL., 5230—Room for 2, small; private family.

PAGE, 3916A—Nice room for 1 or 2 gentlemen.

RAYMOND, 5089—3-room suite; real kitchen; newly decorated; sink. (c83)

RAYMOND, 5054—Large front room; nicely furnished; also front room.

RAYMOND, 5031—Lovely front; large closet; owner's home $5 conveniences.

RAYMOND, 5158—Single or double room, home conveniences; also housekeeping. (c99)

RAYMOND, 5028—Newly furnished bedroom and kitchenette, also 1 bedroom and kitchen privilege if desired. (c99)

RAYMOND, 5048—Nicely furnished large front room; reasonable. FOrest 3402R. (c62)

ROOMS—Elegantly furnished front room; home privileges. FOrest 5514. (c)

ROOMS—2, sleeping, $10; 4200 block Washington. Box W-226, Post-Dis.

ROOMS—Furnished housekeeping rooms with all conveniences. FOrest 2447W.

ROOMS—2 or 3 furnished housekeeping or sleeping. FOrest 2967E. (c99)

ROOM—Nice, large enough for two; sleeping or housekeeping. LIndell 3397M.

ROOM—6000 west; private couple; garage; kitchen privileges. PArkview 4400J.

ROOM—Nearly furnished bedroom; gentleman; references. CAbany 5228J. (c)

ROOM—Desirable front south room for employed lady. PArkview 3900. (c)

ROOM—Gentleman; private residence; shower bath. JEfferson 0672. (c7)

ROOM (3309) west—Sleeping; front; low rent to settled employed ladies. CAbany 4655. (c)

ROOM—Very desirable, 3709 West, near park; private home; gentleman. CAbany 4617 W. (c)

ROOM—3 connecting bath, heat, light; all furnished; $40. 4200 block Washington. Box W-275, Post-Dispatch.

ROOM—In apartment for nurse; direct car line to Missouri Baptist Sanitarium and St. Marys Hospital; private. CAb. 1373W.

ROOMS — Comfortable, quiet, sleeping rooms; owner's home; gentlemen. Call JEfferson 7353.

ROOM—Large south front; overlooking Forest Park; shower bath; garage; for business man; owner's private home. CAbany 7009W. (c83)

ROOMS—3; attractively furnished; bath, heat, light, refrigeration; phone; private; 5500 west; block Delmar; reasonable. For rent 4137W (c83)

ROOM—Attractively furnished sleeping; large closet; electric fan, clean and homelike; daybed in room; gives that living room appearance; $15 month. FOrest 7224

SINGLE and double front, private family, references; New Cathedral Parish. Linden 0129R. (c)

TAYLOR, 380 N. (Apt. D., Taylor and McPherson)—Desirable; next to bath.

TAYLOR, 1324A N.—Neatly furnished front room; bath; kitchenette.

TAYLOR, 1220 N.—Light housekeeping; all conveniences; modern; reasonable; very desirable.

TEMPLE, 1306A—Cozy 2-room suite; sink, hot water; private; $8.

UNION, 1135 (Apt. A)—Neatly furnished room; all conveniences. Forest 6322.

UNION, 6300 N.—2 lovely bedrooms; kitchen privileges; private. FOrest 5352R.

VERNON, 5249—Neatly furnished room; meals optional.

VERNON, 5470—Single or connection, with shower; cool meals. FOrest 7754J.

VERNON, 5060—Furnished room; gentleman preferred. FOrest 2854J.

VERNON, 5054—A homelike place for gentleman. Forest 2278.

VERNON, 5547—Furnished housekeeping rooms, second floor; reasonable.

VERNON, 5508—Furnished housekeeping front rooms; clean; attractive; reasonable.

VERNON, 5189—2-room furnished apartment; third; hot-water heat; owner's home; reasonable. FOrest 4038W (c76)

VERNON, 5353—Housekeeping rooms; everything furnished; $4.25. Rodiamont car. (c55)

WALTON, 520—Nicely furnished room; steam heat, bath, phone $3.50 per week.

WASHINGTON, 5143—Sleeping room; suitable for 1 or 2; reasonable.

WASHINGTON, 4503—Apt. G; private bath; convenient to transportation.

WASHINGTON, 4064—

WASHINGTON, 4064—Single and connecting apartments.

WASHINGTON, 4308A—Newly furnished sleeping rooms; $3. DElmar 5039J.

## ROOMS FOR RENT—West

WASHINGTON, 4018A—Nicely furnished room; man; garage. DElmar 2206J. (c7)

WASHINGTON, 3909—Room, $5.50 up. (c)

WASHINGTON, 4930—Newly furnished rooms, bath, telephone on all floors.

WASHINGTON, 4205 — Housekeeping rooms, private bath; also 1 second floor; continuous hot water; owner's home.

WASHINGTON, 4519—Pleasant room; continuous hot water; owner's home.

WASHINGTON, 4102—Elegant room and kitchenette 1st floor, complete; reasonable. (c7)

WASHINGTON, 4505 (Apt. E)—Lovely room, adjoining bath, all conveniences. (c)

WASHINGTON, 3840—Nice, large housekeeping; reasonable. JEfferson 1540. (c)

WASHINGTON, 4222—Nicely furnished sleeping room; hot and cold running water in room. (c)

WASHINGTON, 6051 — Beautifully furnished room; gentleman. PArkview 0657R

WASHINGTON, 4051 A — Large attractive room; suitable for 2; across from lovely bath; reasonable. (c62)

WASHINGTON, 3942—Attractively furnished for 2 or 3; owner's home; reasonable. (c62)

WASHINGTON, 5047—Extra large front housekeeping, sink, range; 2 or more. (c63)

WASHINGTON, 3955—Large housekeeping for 3, $5.50; also room and kitchen, sink.

WASHINGTON, 4060—Large housekeeping rooms, water laundry, garage; very desirable. (c)

WASHINGTON, 4956—1st floor room and kitchenette elegantly furnished; reasonable.

WASHINGTON, 60xx—Exceptional surroundings for refined young lady. CAbany 4531R. (c)

WASHINGTON, 5151—Sleeping rooms; beautifully furnished, adjoining bath, ladies employed.

WASHINGTON, 5026—Large front sleeping room, modern, beautifully furnished; reasonable.

WASHINGTON, 4540 — Neatly furnished room, beds, modern; also room over private garage; reasonable. (c)

WATERMAN, 5598 (Apt. A)—Furnished room; private family. PArkview 4239J.

WATERMAN, 5062—Owner's home; pleasant, large small rooms. University car.

WATERMAN, 5057A—2 desirable sleeping rooms; private family. (c)

WATERMAN, 5262A—Large and small rooms, kitchen privileges optional. (c)

WATERMAN, 5206—Unusually attractive room, elaborately furnished, hot water, steam heat, desk lamp, radio, discriminating employed couple; housekeeping, $8.50 (c7)

## 5236A WATERMAN

Attractive bedroom, adjoining bath; all conveniences; private home; $22.

WELLS, 5129—Furnished south room; 1 or 2 gentlemen; owner's home. (c62)

WELLS, 5139—Nicely furnished room; private family. PArkview 0653R. (c)

WESTMINSTER, 4123—Neatly furnished housekeeping rooms. (c99)

WESTMINSTER, 4528—Desirable front room, modern home employed.

WESTMINSTER PL., 4621—Lovely large south front room; owner's home; $7. (c)

WESTMINSTER PL., 5824—Large room, kitchenette; sink; modern; garage. (c82)

WESTMINSTER, 3924—5 rooms, screen porch; water, first floor.

WESTMINSTER A, 4048—Basement room; 2 beds; kitchenette; $4. (c)

WESTMINSTER, 4809—Lovely large room, 2 closets; also single room. (c2)

WESTMINSTER, 5031 — Clean housekeeping rooms; $5, $6 up. (c)

WESTMINSTER, 4211—2d west; attractive room; strictly private family; gentleman.

WESTMINSTER, 3730—Rooms; modern conveniences; owner's home; garage. Linden 3260J. (c)

WESTMINSTEP PL., 3818—Light housekeeping rooms $5.50 and up; all conveniences. (c)

WESTMINSTER PL., 3739—2 desirable housekeeping; decorated; garage; convenient. (c62)

WESTMINSTER, 4126—Room and kitchenette, for respectable employed lady, or sleeping room for young man.

WEST PINE, 45xx—Sleeping porch for refined gentleman. Linden 4913. (c80)

WEST PINE, 3943-51—Housekeeping and sleeping; every convenience. LIndell 0087.

WEST PINE, 3965—Large, nicely furnished room; housekeeping, $8. LIndell 4740M. (c)

WEST PINE, 4324—Large sleeping room for two. JEfferson 6475. (c2)

WEST PINE, 3818—Newly decorated room, kitchenette, in-a-door bed. $7.

WEST PINE, 4395—Clean, neatly furnished, kitchen and living room, $6.

WEST PINE, 4237—Room with kitchenette; sink; large 2d floor front; garage.

WEST PINE, 4211—LARGE, HANDSOME HOUSEKEEPING ROOM, CLEAN, COMFORTABLE, REASONABLE.

WEST PINE 4202—Guest room in duplex apartment; furnished exceptionally desirable; private family. JEfferson 0467 (c2)

WEST PINE, 3937 (Apt. D)—Room; private family; kitchen privilege. Linden 3157W (c99)

WEST PINE 4218—Housekeeping room, connecting kitchen, shower; every convenience; home-like $4 to $6.50. (c)

NEWLY FURNISHED, $3 WEEK. For 1 or 2; private; reasonable; board optional. 5359 Wells. (c80)

## ROOMS FOR RENT—COLORED

SHERIDAN, 2718—Colored; 2 furnished rooms, $14. (c)

## ROOMS IN SUBURBS

EAST JEFFERSON, 632—4 furnished rooms for light housekeeping; first floor; all conveniences; bath, hard; near all transportation. Kirkwood 473.

EUCLID, 159—Furnished room; 2 gentlemen; reasonable. Webster 3921. (c)

EUCLID, 139—Furnished room for 2 gentlemen or father and son; board optional; private. Webster 3621. (c1)

OAKWOOD, 4101 — Two housekeeping rooms; private bath; hot-water heat, gas, electric. (Evergreen 848) (c)

ROOMS—2 nicely furnished rooms; breakfast served; Modern; private home. Good location; garage. Webster 1826. (c)

ROOM—Pleasant, southeast room for 1 or 2; private family; garage space close to street car; board optional. Webster 1455W (c)

SCHOFIELD, 6755 (County)—3 unfurnished rooms and bath, $27.

## ROOMS WANTED

FURNISHED ROOMS Wtd.—1 or 2 housekeeping; 1 adult. Glendale 2904J. (c)

ROOMS Wtd.—Couple desires clean, quiet, private family. Box W-127.

ROOMS Wtd.—Two, unfurnished; reasonable. Box G-112, Post-Dispatch.

ROOMS Wtd.—2 unfurnished sink; or flat first floor. Riverside 7977J

ROOMS Wtd.—3, bath; west or south; adults; $35. FOrest 2912W

ROOMS Wtd.—2 unfurnished; two ladies; reasonable. Box A-273, Post-Dispatch.

ROOMS Wtd.—One or two, unfurnished, for business man; third floor; state price. Box A-81, Post-Dispatch.

ROOM Wtd.—Unfurnished light housekeeping; private, near Catholic church. GRand 3296W.

ROOMS Wtd.—2 or 3 unfurnished in north St. Louis east of Grand, by widow. Box A-297, Post-Dispatch.

ROOM Wtd.—By refined young man, private family; good heat, references. Box W-151, Post-Dispatch.

ROOM Wtd.—Single, sink or running water; permanent if reasonable; settled lady; entrance exchanged. Box A-395, Post-Dispatch

ROOM AND KITCHEN Wtd.—Small living room or sun parlor, furnished and care for by old boy from 8 to 5; south preferred. Mrs. Pearl Mahen, 5085 Enright.

ROOM Wtd.—With or without board, by a business man, Jewish; with refined, congenial private family; price no object; references; state particulars. Box A-155, Post-Dispatch.

## ROOMS AND BOARD WANTED

ROOM AND BOARD Wtd.—For mother, employed and 6-year-old boy; reasonable; near school. Box W-151, Post-Dispatch.

ROOM Wtd.—2 single rooms with board in private family by lady and gentleman both employed; state number in family and ages. Box G-109, Post-Dis.

## ROOMMATES WANTED

COUPLE Wtd.—Jewish; preferred; to share our 4-room flat; meals or sleep; reasonable. Parkview 5267W. (c)

DELMAR, 5916—First east; employed girl; share furnished front room. (c)

KINGSBURY, 5900—Nice young girl to share efficiency with congenial mother and daughter; about $20 month. Box T-386, Post-Dispatch.

ROOMMATE Wtd.—Employed lady share apartment. 5900 west. Parkview 7900W

ROOMMATE Wtd.—Young lady; share room with bath; private bath. Lin. 6550

ROOMMATE Wtd.—To share apartment, 5800 west; 1 or 2 employed ladies. Parkview 0907R. (c99)

ROOMMATE Wtd.—Refined young lady to share attractive bedroom. Dining room privilege; garage. Webster 1826W. (c)

## ROOMMATES WANTED

ROOMMATE Wtd.—Lady, age 40, will share bungalow. Box A-198, Post-Dispatch

ROOMMATE Wtd.—Modern furnished room; north; private family; references. Tyler 0112W. (c2)

ROOMMATE Wtd.—Girl to share apartment. Lindell bl.; housekeeping. JEfferson 2614 Apt. 2W (c)

ROOMMATE Wtd.—Girl to share furnished apartment, south; reasonable. Call Sunday or evenings. GRand 4845J. (c)

ROOMMATE Wtd.—Girl to share room, board; 2 other girls; $7 week. JEfferson 4093. (c7)

ROOMMATE Wtd.—Young lady to share apartment. Call Saturday evening or Sunday. DElmar 6502J. (c)

ROOMMATE Wtd.—Gentleman desires sharing quarters with bachelor. Box N-128 Post-Dispatch.

ROOMS—2 beautiful front in steam-heated bachelor apartment; single or suites. DElmar 1627J. (c)

YOUNG LADY—To share my attractive homelike apt.; conveniently located; reasonable. PArk. 7260. (c62)

## SUBURBAN BOARD

COMMONWEALTH, 3341—2 nicely furnished light housekeeping rooms.

COTE BRILLIANTE, 6207 (Wellston)—2 furnished housekeeping rooms, $8 per week.

LOVELLA, 7709—Housekeeping rooms; modern conveniences; private; garage. Hiland 3746.

ROOMS—1 or 2 furnished or unfurnished; running water; by couple owning $-room modern home. WEbster 1286J.

## ANIMALS

### Wanted

COW Wtd.—Young, strong, very gentle, preferably a Jersey; answer fully. No 1 Allen pl. Ferguson, Mo.

DOGS Wtd.—Boston, black and tans, Pekingese Spitz, poodles and chows. 3401 S. Grand. (c)

GREYHOUNDS—Board; exercise from track; released with rabbit, $1 a week. 5753 Roosevelt pl. May buy.

IRISH WATER SPANIEL Wtd.—Female preferred 4136A Russell GRand 6739J (c7)

PUPPIES Wtd.—Also Persian kittens, rabbits, canaries, pigeons, etc.; for spot cash. Pups and kittens must be healthy enough to pass veterinary examination. Highest prices paid. Call, don't write. From everywhere. Pets, 3111-13 Olive. (c99)

RABBITS AND CANARIES Wtd.—Home Pet Shop, 1924 S. Broadway.

RABBITS Wtd.—Young ones preferred. Gardner Bird Store, 3869 Easton.

RABBITS Wtd.—Chinchilla only; any amount; send your address. Box A-374, Post-Dispatch.

RABBITS Wtd.—10,000 Easter bunnies, mostly white and spotted, for spot cash, from everywhere. National, 3101 Olive. (c99)

## Dogs and Cats For Sale

AIREDALE PUPPIES—6 months old; pedigreed. 4617 Ashland. COlfax 3437M (c7)

AMERICAN BULL TERRIERS—Watch dogs and pups; cheap. 2103 N. 13th.

BEAGLE HOUND—1 female, broke, and 2 puppies; cheap. 3013 S. Compton.

BEAGLE HOUND—Full blooded female; cheap. 1326 N. 8th st. CHestnut 4810.

BEAGLE HOUND PUP—Just right to break; also 12-gauge Stevens pump gun. 5010 Minnesota. (c99)

BEAUTIFUL half police and airedale puppies; males, $5; females, $2.50. Call 6131 Page after 12. (c)

BOSTON PUPPIES—Pedigreed; reasonable. 1409 Walton av.

BOSTON TERRIERS—Males, females, studs; several toys. 4027 North Market.

BOSTON TERRIER PUPS—Pedigreed dogs at stud. Thorpes, 3417 N. 9th.

BOSTON TERRIER—Male, son of Tiny Teddy B. 4827A Anderson.

BOSTON TERRIER—Broke; 6 months old. $15. 2627 St. Louis.

BOSTON TERRIER PUPPIES—Pedigreed; 3 months old. 5368 Lotus. (c99)

BOSTON TERRIER PUPPIES—1331 S. Webster. JEfferson 0583. (c99)

BOSTON TERRIER—Puppies at 4930 Fyrshing. Call garage. (c)

BOSTON TERRIER PUPPIES — Bostons, and stud. 4322 N. Broadway. Tyler 3196.

BOSTON BULL TERRIER—11 months old; child's pet; reasonable. 3612A Hartford.

BOSTON TERRIER FEMALES—Toy; registered and bedigreed; guaranteed bred matrons. WAbash 1455R. (c99)

BOSTON TERRIER — At stud; Kayo; beautifully marked; 13½ pounds; registered. A. K. Lab. fee, $10. Call Forest 1393 for appointment.

BOSTON TERRIER—Eastern dog, at stud, dark mahogany; perfect markings; A. K. C. registered, services guaranteed; free season. 5569 Cote Brilliante. EVergreen 2203. (c99)

CHOW PUPPIES—Pedigreed; cheap; chow stud; free reasonable. 4046 Page. (c99)

CHOW PUPPY—7059 Dover court, 7300 Page; 2 blocks south of Parkside. (c83)

CHOW PUPS—Light brown. PArkview 7193W after 12 a. m. (c)

CHOW PUPPIES—Pedigreed; wonderful children's pet; reasonable. 4046 Page. (c99)

## CHOW-CHOW PUPPIES

Pedigreed puppies reds and blacks of outstanding quality at reasonable prices. Imported and American bred chows at stud. Fees, $25 to $50. Chows boarded. WOO FANG KENNELS, Troy, Ill. Located 23 miles east of St. Louis Highway No. 11.

COCKRELL SPANIEL PUP—

COCKER SPANIELS—Two, 12 weeks; pedigreed, black. 3148A Nebraska; call Sunday morning or Monday. (c)

COLLIE—Female, sable and white; beauty. 1453 Cockrell, block south of Wellston.

COLLIE—Female; sable and white; cheap. Riverside 7485W. (c)

COLLIE PUPPIES—And grown stock; best of breeding; reasonable. DElmar 6226, 4905 Arcola pl. (c99)

COLLIES—Whites and sables; healthy, intelligent puppies from our own prize-winning stock. See them, purchase one from 3700 Page.

## COLLIES

Puppies at exceptional value; bred from prize winning stock; $20 each. DElmar 6526. (c99)

DOGS—Boston Terriers, puppies; also Toy 20110 Kingshighway. (c)

DOGS—Great Danes; pedigreed. 5005 Idaho.

DOG COLLARS—Dog furnishings; largest selections; lowest prices. 3101 Olive. (c99)

DOGS—Toy Bostons, beauties. Pomeranians, glossy Chows; make us offers. Art Beauty Kennels, 3461 S. Grand. We also buy toy dogs.

DOGS—Of every description, handled right, under new management this store starts again. Dr. Reisner, a veterinary from Oakland, Cal., Jim Holland, an English kennel master, anxious to serve you; watch us grow. 311-13 Olive. (c99)

ESKIMO PUPPIES—Females, 6 months old; $15. 700 N. 22d. Ent. 2200 Franklin. (c)

ESKIMO PUPPIES and mother. Victor 6615. (c)

FOX TERRIER—Female, white haired; males, 3 months old; a real one. 3461 S. Grand.

FOX TERRIER PUPS—Genuine, healthy females, males. 4095 South Kingshighway.

FOX TERRIER PUPPIES — Wire; from registered prize winners. 3730 Virginia.

FOX TERRIERS—Wire, puppies, grown Woodcote Kennels. Natural Bridge rd.

FOX TERRIER—Wire hair, male puppy 9 months old; from imported stock. 5249 Pleasant.

GERMAN POLICE PUPPIES—Pedigreed; 3 weeks old. 3341 S. N. 19th.

GERMAN POLICE DOG—4 months old; reasonable. 827 Bitner. Hagen.

GERMAN POLICE—Female, thoroughbred; silver grey; cheap to someone who will be kind. CAbany 4029R. (c)

GERMAN POLICE DOGS—Pups and grown stock; dogs at stud; also dogs boarded; best of care. Musel Kennel, Manchester and Berry ave. WEbster 3992 (c99)

GREYHOUNDS—Buy now for spring racing; save money; also pups. 3940 North Market. Lindell 3940.

HOUND PUPS—4; 10 months old; 2 male, 2 female; black bodies, tan legs and muzzle. Beautifully marked, fine condition. $15 each. 2117 Franklin av. J. Dougherty. CEntral 3650.

IRISH SETTER PUPS—Enrolled litter; 10 weeks old; all papers furnished to register. Geo. Axel 4324 Michigan. (c)

IRISH SETTER—Beautiful; 10 months old; thoroughbred; house broken; fine pet or hunter leaving town; reasonable. PArkview 4580. (c)

PEDIGREED BOSTON TERRIERS—3902A Louisiana. (c99)

PERSIANS—Home of champions, puppies. Mrs. Dahl Kirkwood 1047W (c99)

PEKINGESE DOGS—Fox, spits puppies. Pet Shop, 3400 S. Jefferson. (c)

PEKINGESE PUPS—Pedigreed toy males; real ones $35. 3101 Olive.

PEKINESE—For home and harness lovers; a beauty. Call Monday. DElmar 1319. (c)

## ANIMALS

### Dogs and Cats For Sale

PERSIANS—Registered, shaded silver, female, 3 years; eligible shaded silver kittens, 6 months. WEbster 2480.

POLICE DOG—At stud. Otto Weinrich. EVergreen 3962.

POLICE DOGS—3 young gray and tan; pedigreed. 3216 Hebert.

POLICE PUP—8 months; female; cheap. HIand 8358 after Monday.

POLICE DOG—Pedigreed, $5; must sell. 4048 Cottage. (c)

POLICE DOG—Female; 1 year old; cheap; pedigreed. DElmar 6921W. (c99)

POLICE PUPS—Month old, $15 female; $25 male. JEfferson 0781. (c)

POLICE DOG—Pedigreed; at stud. 4403A Virginia. Riverside 5248W (c)

POLICE DOG—Pedigreed, 3 months, $25. 7214 Normandy ln.

POLICE DOG—5 months old; $10. 5101 Goethe. Riverside 7120. (c)

POLICE DOGS—3; subject to registration. 1730 N. Grand. Lindell 3453J

POLICE PUP—Highly pedigreed, healthy, beautiful; low price, 4179 Blaine.

POLICE DOGS—Pedigreed, 5 months. 4809 St. Louis. EVergreen 1318.

POLICE DOG—Female, black and tan; 10 months old. $25. 5333 Quincy. Riverside 7759W.

POLICE PUPPIES—Registered stock, 7 weeks old. Hiland 2966. 1327A Woodland pl.

POLICE PUPS—Pedigreed; black, tan gray; reasonable price. 2912 Minnesota. (c99)

POLICE DOG—Original German Dobermann pinchers; pedigreed; wonderful specimen out of imported stock. 2829 Oregon.

POMERANIAN PUPPIES—Beautiful; reasonable. 1244 N. Kingshighway. (c)

POODLE PUPPIES—6-week-old males, 5; females 2. 1760A Preston pl.

POODLE PUPS—House broke; cheap. 2654 Pennsylvania.

PUPPIES—Kittens, monkeys, rabbits; pets of all kinds. 3101 Olive. (c99)

PUPS—Watch this dog show grow in America's greatest. 3111 Olive. (c99)

PUPS—Pastor terriers; highly pedigreed; reasonable. LAclede 8758. (c99)

PUPPIES—Eskimo and Samoyede; snow-white; beauties; dogs boarded. North Pole Kennels, Olive St. rd. one mile west of Fer

# *Her* NURSERY *was a* SAILING SHIP

*And the Only Playmates of This Lineal Descendant of the Boston Lowells Were Hairy-Chested Seamen Who Treated Her as One of Themselves.*



*Joan Lowell, a formal portrait study.*



*Joan Lowell as she looked on board ship.*

*By a Special Correspondent of the Post-Dispatch Sunday Magazine*

NEW YORK.

WHEN she was 16 she weighed 140 pounds and could lick any man her size. Sometimes she went outside her weight class. She could climb the rigging faster than any able seaman on the Minnie A. Caine. She could splice a knot and reef and steer. She could chew a quid and spit a curve to windward. Such words as hell and damn rolled lightly from her lips—and still do. She was a sailor, born and brought up to the sea. Then there came a turning point in the career of Joan Lowell Lazzarrevich. Sailors among whom she had lived and fought and cussed from the age of 11 months began to notice that she was a girl—almost a woman. One night one of them kissed her. Her father saw it was time to put her ashore. So he set her adrift in San Francisco with a second mate's papers and thin air in her pockets and a tender parental admonition in her memory.

"I've licked you every day of your life," he told her. "You know discipline. You've seen a lot of the world. You've lived amongst the hardest men in the world—and some of the finest. Now it's up to you to go ashore and see if you've got the guts to fight. If you're slated to go to hell you'll go to hell anyway, even if I stood over you all the time. I've got faith in you. Now go out and fight for yourself. There isn't anything you can get worth getting unless you have to fight for it."

It was 10 years ago that Joan Lowell Lazzarrevich—a lineal descendant of the proud Lowells of Boston—came ashore at San Francisco to fight her way. She didn't have a penny or a change of clothing. That was the way with old Captain Nicholas Lazzarrevich. When he said fight he meant it. She paid for her first supper on land by washing dishes in a restaurant.

THAT same Joan Lowell—she has dropped the Lazzarrevich now—made a triumphal return to New York the other day. Where once she had come to beg for a lowly place in the cast of a stock company, she came this time to bask in glory and riches as a successful author and as a potential stage star and movie star. Her book has "gone over" and her ship has come in laden with a cargo of gold. She is under contract to play the leading role in both the stage version and the screen version of her extraordinary life story, "The Cradle of the Deep," which has just been published by Simon and Schuster.

A short time ago, when urged to write her story, she said she couldn't; she didn't know enough words. But on being assured that she could use the same ones over again, she set herself to the task. She wrote the book in eight weeks, lying on the floor on her stomach, propped up on her elbows and pecking at a typewriter between bites of apples. And she wrote it well. She wrote herself into both fame and fortune. Fat contracts with producers are not the only reward. Royalties from sales of the book alone promise to run well into six figures before the year is out. For "The Cradle of the Deep," pronounced by authors and critics "a tale as remarkable as anything that has ever come out of the sea," has been selected as the March choice of the Book-of-the-Month Club and starts with a first edition of 75,000 copies. Except for one work by George Bernard Shaw, it is said to be the first book on record with a first edition of such proportions.

THREE months ago, the Boston Lowells, reputed in ancient verse to speak only to God, wouldn't have thought of acknowledging her as a relative. She was brought up on a smelly ship, chewing tobacco at 12 and swearing like a pirate, and as recently as five years ago she was living on the nuts and cakes she cleaned up from the tables on which she waited one night a week at supper dances. Think of it, my dears! A Lowell! But now literary circles are making more fuss over this female skipper of 26 than they have made over any other Lowell since the days of James Russell himself.

Whatever the Boston Back Bay families may think about it, the girl is a Lowell so far as blood is concerned. Her mother was Emmeline Trask Lowell of exclusive Cape Cod circles. But Emmeline Trask Lowell was a rebel and she jumped the family traces at an early age. When she was visiting in California at the age of 14 she met and married a common sailor, a deckhand on a sailing ship and a foreigner at that. He was Nicholas Lazzarrevich.

The relatives back in Boston held their noses high and refused to inquire into the man's origin, but they figured from the name that he must be a mixture of Turk and Montenegrin. They let it go at that and said as little as possible about it.

Emmeline Trask Lowell, now Mrs. Lazzarrevich, sought no parental forgiveness. She told the family where to go and then settled down to family matters of her own, of which she had enough for any one woman. In the course of 16 or 18 years were born eleven children. Four died within two years. Joan Lowell was the youngest. They called her the lick of the pan because she was the last one and there was so little of her. No one expected her to grow up but her father said, "This is the last one and I am going to save it; I'll take it away from the land and let the sea make it the pick of the puppies." Having become by now a sea Captain and bought his own ship, Nicholas Lazzarrevich took his 11-months-old baby girl with him on a trading voyage across the Pacific. His ship was a full-rigged sailing vessel used for freighting copra from the South Sea Islands to ports of the Far East.

Until the Minnie A. Caine sank off the coast of Tasmania years later, it was the only home

*(Concluded on Page 7.)*

# A Prison Term Made Him a Sculptor

## *How Jack Landingham Discovered His Artistic Powers in a Cell.*



*Jack Landingham with two models of his latest creation.*

*By a Special Correspondent of the Post-Dispatch Sunday Magazine*

RALEIGH, N. C.

JACK LANDINGHAM hasn't done the first year of his time, for he only entered the big North Carolina State prison, here, in May of last year. When he became an inmate, he was regarded quite as any other prisoner. And not having a trade, they made him a plumber's helper. He still is. But in his short stay of 10 months within the high walls, his fingers and his ambition have found themselves. In his spare time, when other prisoners are glad for the opportunity of relaxation, Landingham has taken a pocket knife and a sponge, a whetstone and a small piece of steel spring, and carved beautiful things.

Landingham's first work was a model of Amelia Earhart made from a newspaper photograph. This model was made with concrete, and the sculptor contracted a bone-felon on his hand from carving the hard material, but he created a striking likeness of Miss Earhart.

Prison officials saw the statue of Miss Earhart. The North Carolina prison officials try to encourage their prisoners to learn useful trades while in the prison, so that they will be useful citizens when they are freed. Superintendent George Ross Pou made Landingham a present of a few sacks of plaster of Paris and gave him permission to fashion statues outside of his working hours.

A newspaper picture of Alfred E. Smith, on his way through Dixie, caught the eye of the young sculptor. Some pictures of Smith bearing little resemblance to the Democratic candidate appeared in the papers. It was one of these that Landingham copied.

Landingham next made a good likeness of Edwin Pou, elder son of the superintendent; then busts of the other Pou children, and one of a son of another official. Next he did a dying gladiator.

Landingham cannot keep his hands from carving. After he finished these pieces, he made a white heron, a rabbit, a bulldog, a horse and a lion. For each of these the sculptor had to use pictures instead of natural models. But he did good work.

Jack Landingham was born in Knoxville, Tennessee, some 32 years ago. He does not talk very much of his past. He spent some time as an art student at Rice Institute in Texas. Then the World War. Landingham went overseas. A month in the trenches. One night found him out in front of the lines in a listening post with four other soldiers. Tatt, tatt, tatt went the enemy machine guns. Landingham carries seven machine-gun wounds in his body. His companions were killed.

THEN peace. Landingham came back. He was broke and jobless and had no money to finish college. He worked for a while with an advertising man; a fellow who sold an advertising scheme to a community and went on his way.

The procedure was to contract with a leading automobile dealer in a town to advertise his car. The car would be kept running for seven or eight days without stopping, and dealers in tires and accessories were to pay their part for the advertising they received.

Jack Landingham soon began business for himself. He worked various cities in the West and at last entered Asheville. Now Asheville had a city ordinance that each advertising agency must pay the city $80 for a license to do business. Landingham says he didn't know this. He started his business and the third day the Merchant Association became interested.

At that time he had practically all his money in the proposition and had none to pay for the license demanded. Then the automobile dealer backed out of his contract, half the merchants refused to pay their part of the advertising, and the other half wanted him to carry out his contract. The Merchant Association threatened to have him arrested, and Landingham, frightened, he says, decided to leave town. This he did, and the merchants who had gone into the scheme swore out warrants of forgery and false pretense. Landingham had no money to fight the case, and his running away, he feared, would convict him anyway. When brought back to Asheville, he entered a plea of guilty.

The attorneys for the Merchant Association who helped to prosecute him begged the Judge to make an example out of his case, "so that our honest, hardworking merchants of North Carolina will not be fleeced by educated fly-by-night salesmen from without the State." Landingham drew a sentence of from five to six years on one charge, and from four to five on the other, the sentences to run in sequence.

When the long prison day is ended, Landingham lays down his pipe wrench, puts his pieces of pipe in a pile on the ground, puts away his tools. Then comes the routine of supper. And next to his cell.

Once there, he gets down to business. Under a wet tow sack is his modeling clay and his plaster of Paris. He goes to work and he works well into the night.

He is handicapped by lack of funds and lack of models. Still he plans his next piece, more ambitious than any he has essayed. He speaks of this contemplated work as "The Spirit of Reformation."

"The scope of sculpture is limited, in my opinion," Landingham says. "You can only tell a certain amount of your story. But in 'The Spirit of Reformation' I intend to portray as vividly as possible the lives of two types of people: those that dissipate, and those that live clean lives."

THIS proposed group is to show an angel, "The Spirit of Peace," climbing down a flight of steps with her face turned to her right, her hand stretched towards a family group. The family group is a madonna with a child in her arms and two children playing at her feet. A husband, strong and rugged, is to be sitting at her side, facing an open hearth fire, suggesting home life. To their right is to be another angel, who is beckoning towards stairs that lead towards heaven. To the left of the angel, who is the center of the group, is a war-like figure. To his left is a young woman drinking; at her feet lies a young man who is dying from poisoned whisky. To the left of them is a jeering figure of the devil with horns and a beckoning hand.

Landingham figures it will take six months to model the group in clay, and three years to complete the figures in plaster of Paris. The young sculptor plans to raise the money for his material by selling the figures of animals that he makes.

Though his prison term has but begun, he already thinks of the days when he will be free. Those days, too, he says, will be given to sculpture.



*These were all modeled in plaster of Paris in Landingham's cell in North Carolina State Prison.*

*With a bust of Al Smith made from a newspaper clipping.*

# THE FOUR-YEAR-OLD BOY WHO HAS READ 29 BOOKS

*By a Special Correspondent of the Post-Dispatch Sunday Magazine*

BIRMINGHAM, Alabama.

HOWARD YOUNG is but a little past 4; he plays on the nursery floor with train, blocks and cars, just as any other 4-year-old. He still sleeps in his little white baby bed, which receives his tired little body at 7 each evening. Throughout the day Howard romps and plays with the children of the neighborhood, flying kites, picking up pretty stones, digging holes in the soft earth and getting himself as dirty as any other normal youngster. To meet him casually one would see only a bright-faced, blue-eyed boy, not long out of the cradle, and not differing greatly from a host of other young Americans.

But there is one big difference in Howard: Where other children depend upon parents or nurse for their stories and poetry, Howard reads his own; where other 4-year-olds see a printed page as a maze of strange-looking marks, Howard sees words which tell fascinating stories to him.

Already he has read 29 books, read them through, enjoyed them, and calls for more. Fifteen minutes of reading a day will make you educated, runs the assertion of one book seller. But Howard, on the average, reads two hours a day.

Howard is a normal boy in his preferences in reading. Fairy tales and animal stories are his choice, although his healthy appetite for reading includes everything.

He has read almost all the fairy tales of the Grimm brothers and Hans Christian Andersen.

"Do you like poetry?" the writer asked him.

He looked up somewhat blankly.

"He calls them songs," explained his father, standing nearby.

"Songs; oh, yes!" exclaimed Howard, his face alight again.

And off his shelf, built low that he might reach it, he pulled a copy of Eugene Field and turned to "Wynken, Blynken and Nod." And then he read that favorite of children since the day the harum-scarum columnist scribbled it off to help fill up the space in his daily column.

He read it easily, enunciating somewhat precisely but always without hesitation. Occasionally he would come to a word not quite familiar. He would try it, however, and then quickly ask if that was right. It was never far from being correct.

HOWARD understands what he reads. And he makes comments on what he is reading. As he read Eugene Field's poem he came to the lines:

"And some folks thought 'twas a
dream they'd dreamed
Of sailing that beautiful sea."

Howard turned quickly to the writer and said: "Well, it was a dream, of course," and read on.

His mind sees connections in his reading that older persons miss. For example, in "The Fir Tree" the words candles and candies appear in the same sentence.

"They both have 'can' before them, don't they?" he remarked, with the air of having made an interesting discovery.

Sometimes when he lies on the floor of his nursery, chin in hands, his legs kicking behind him and the book on the floor, he is overheard to make comments on what he reads, comments showing that he is absorbing what he is reading and that his curiosity is going behind the printed words.

Once when he was reading Aesop's fable of the crow and the pitcher, Howard expressed a curiosity as to how the crow raised the level of the water in the pitcher until he could reach it. A pitcher partly full of water was given Howard, and by dropping pebbles in it he demonstrated the fable.

This incident explains much of Howard's precocity. He has ever had the opportunity of gratifying his curiosity. Not always are his questions answered directly. Often, as in the instance above, he is encouraged to prove by experimentation the truth of something he has read, or he is told to read on and the book will explain it. But no question ever goes utterly unanswered.

His father, a physician, Dr. T. H. Young, has been to a large extent the teacher of this boy. When Howard was just a little more than 3 years old he showed an interest in the books read to him. He wanted to know how those black marks on the paper could tell pretty stories.

So Dr. Young bought some simple primers and, setting the youngster on his lap, held the book at the proper angle and distance and began to teach him words. The boy was easily taught, for Howard has a quick and retentive memory.



*Howard Young.*

Howard learned to read through learning words by sight. First it was names for simple objects in pictures, then to form sentences about the things seen in the pictures. Even now he does not know all the letters by sight, and spelling has never been a part of his training.

Every day Howard reads aloud to his father, the periods being short that the eyes may not be strained. Dr. Young holds the book in order that the boy's muscles may not get tired and reading ever become irksome. When Howard reads by himself, which is several times a day, the book always rests upon the floor.

These periods of reading, whether voluntary or at the father's suggestion, are always short.

"HOWARD is just like other boys," says the father, "and too long concentration at any one thing is unnatural. Howard is no freak. He is a natural, average boy, who has been given every opportunity and encouragement to read."

Starting first with primers, Howard has been led upward under his father's guidance through the readers used in the first three grades in school, with many other children's books. Each volume that is bought is carefully selected, especially with the view of obtaining just a few new words, not enough to discourage the boy, but as many as he can assimilate at one time. Books are never borrowed from the library. Every book that Howard has read belongs to him. The pride of ownership is encouraged.

Howard is fond of animal stories. This is but a reflection of his boyish liking for pets and all things that grow or are found in the out of doors. There is a very close relation between what he reads and his experience with nature. He may stop his reading to allude to things he has seen outside. Or animals he meets in life may remind him of those he has read about in books.

In the quiet and comparatively simple suburban home where Howard and his parents live the boy keeps in contact with the earth. For two years now he has had his own garden plot, planting the seeds himself and watching the first green sprouts grow into the aster, tomato and lettuce.

Howard also delights to go with his father when the physician calls on his patients. The boy stays in the car outside, sometimes with a book, often to look about him while his father is within the house. After such a trip Howard can tell his father every house where they stopped and the name of the people who live there.

Howard's advancement is not the result of any kindergarten. He has never received any formal instruction, and the only help he has received has come from his mother and his father.

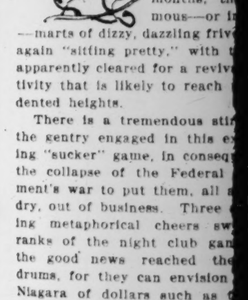
Both of Howard's parents have had experience in teaching. They are graduates of the State Normal School for Teachers at Florence, Alabama, and both taught several years. The father did his medical studies at Tulane, Vanderbilt and Harvard. The ancestors of both were preachers and teachers.

There are two brothers in the family older than Howard. Both were precocious, the oldest, Hendrix, having entered Harvard University last year at the age of 16. Hendrix is specializing in romance languages.



New Yo

Collapse of Mab
Drive Again
Law Violators F
of Another M
the "Main Stem
Crop of Easy M



By a Special Correspondent
Post-Dispatch Sunday Maga

NEW Y
EW YORK'
club racket
the eve of
boom.

After
ing throu
extremely
riod lastin
months, th
mous—or i
—marts of dizzy, dazzling frivo
again "sitting pretty," with t
apparently cleared for a revi
tivity that is likely to reach
dented heights.

There is a tremendous stir
the gentry engaged in this e
ing "sucker" game, in consequ
the collapse of the Federal
ment's war to put them, all
dry, out of business. Three
ing metaphorical cheers sw
ranks of the night club gan
the good news reached the
drums, for they can envision
Niagara of dollars such as
joyed in the days of yore.
the pickings have been lean i

What has happened? Just
the Federal officials engaged
prohibition enforcement batt
frankly confessed that they
cannot get New York juries
vict offenders brought before
charges of conspiracy to vio
liquor law." Conviction on thi
calls for a penalty of two
prison, or a fine of $10,000,

Special Assistant United St
torney Norman J. Morrison,
been doing the best he can
fill the wishes of Mrs. Mabel
Willebrandt, Assistant United
Attorney-General, in charge
hibition, has sorrowfully infor
Federal Court in New Yo
henceforth, convictions will b
only on the much milder ch
"maintaining a nuisance."

IN MAKING this confessio
rison has dropped the
tion of a long list of
ants under the more serious
He is continuing his efforts t
on the lighter charge, which
rates a fine of $50 to $100 he

Morrison asks that the Cou
ure out jail sentences on th
ance" convictions, but the ch
this being done is pathetical
it is generally agreed.

That the effect of the co
the Government's campaign
the "sting" in the law will
mous, is unquestioned. It h
pretty clear, during the p
months, that many night clu
steers, courageous as they a
been mighty wary of gambli

# ptor

essayed. He speaks of this lated work as "The Spirit of tion."

scope of sculpture is limited, opinion." Landingham says, n only tell a certain amount of ory. But in 'The Spirit of tion' I intend to portray as s possible the lives of two people: those that dissipate, e that live clean lives."

S proposed group is to show angel, "The Spirit of Peace," mbing down a flight of th her face turned to her er hand stretched towards a roup. The family group is a with a child in her arms and dren playing at her feet. A strong and rugged, is to be t her side, facing an open re, suggesting home life. To nt is to be another angel, who ning towards stairs that lead heaven. To the left of the ho is the center of the group, -like figure. To his left is a oman drinking; at her feet ung man who is dying from whisky. To the left of them ring figure of the devil with d a beckoning hand.

ngham figures it will take six to model the group in clay, e years to complete the fig- plaster of Paris. The young plans to raise the money for erial by selling the figures of that he makes.

h his prison term has but be- already thinks of the days will be free. Those days, too, will be given to sculpture.



## OKS

but a reflection of his boyish for pets and all things that r are found in the out of doors. s a very close relation between he reads and his experiences ature. He may stop his reading de to things he has seen out- Or animals he meets in life may him of those he has read about s.

e quiet and comparatively sim- urban home where Howard and rents live the boy keeps in con- ith the earth. For two years e has had his own garden plot, g the seeds himself and watch- e first green sprouts grow into er, tomato and lettuce.

ard also delights to go with his when the physician calls on his ts. The boy stays in the car out- ometimes with a book, often to bout him while his father is the house. After such a trip d can tell his father every house they stopped and the name of ople who live there.

ard's advancement is not the of any kindergarten. He has received any formal instruction, e only help he has received has from his mother and his father. h of Howard's parents have had ence in teaching. They are ates of the State Normal School eachers at Florence, Alabama, oth taught several years. The did his medical studies at Tu- Vanderbilt and Harvard. The tors of both were preachers and ers.

re are two brothers in the fam- ider than Howard. Both were cious, the oldest, Hendrix, having ed Harvard University last year e age of 16. Hendrix is special- in romance languages.

# *New York's* NIGHT CLUB RACKET *on the* BOOM AGAIN

## *Collapse of Mabel Willebrandt's Drive Against Big Liquor Law Violators Followed by Signs of Another Mad Whirl on the "Main Stem" With a Bigger Crop of Easy Marks Than Ever.*




*Most of the second-rate night clubs are operated by bootleggers as an outlet for their supply.*




*Hat checking privileges bring in small fortunes—the check-room girls have clothes with no pockets and are under constant surveillance.*




*A German priest was steered to a "joint" where, after being served a sandwich and a glass of wine, he was presented with a bill for $20. When he protested he was severely beaten.*



*Mabel Willebrandt.*



*"Texas" Guinan, noted night club operator, famous for her frank contention that suckers have to pay for being that way.*

*Helen Morgan, former popular night club operator.*

**By a Special Correspondent of the Post-Dispatch Sunday Magazine**

NEW YORK.



NEW YORK'S night club racket is on the eve of a great boom.

After staggering through an extremely drab period lasting many months, these famous—or infamous—marts of dizzy, dazzling frivolity are again "sitting pretty," with the path apparently cleared for a revival of activity that is likely to reach unprecedented heights.

There is a tremendous stir among the gentry engaged in this exhilarating "sucker" game, in consequence of the collapse of the Federal Government's war to put them, all and sundry, out of business. Three resounding metaphorical cheers swept the ranks of the night club gang when the good news reached their eardrums, for they can envision anew a Niagara of dollars such as they enjoyed in the days of yore. Of late, the pickings have been lean indeed.

What has happened? Just this—the Federal officials engaged in the prohibition enforcement battle have frankly confessed that they "simply cannot get New York juries to convict offenders brought before them on charges of conspiracy to violate the liquor law." Conviction on this charge calls for a penalty of two years in prison, or a fine of $10,000, or both.

Special Assistant United States Attorney Norman J. Morrison, who has been doing the best he can to fulfill the wishes of Mrs. Mabel Walker Willebrandt, Assistant United States Attorney-General, in charge of prohibition, has sorrowfully informed the Federal Court in New York that, henceforth, convictions will be sought only on the much milder charge of "maintaining a nuisance."

IN MAKING this confession, Morrison has dropped the prosecution of a long list of defendants under the more serious charge. He is continuing his efforts to convict on the lighter charge, which usually rates a fine of $50 to $100 hereabouts.

Morrison asks that the Court measure out jail sentences on the "nuisance" convictions, but the chance of this being done is pathetically small, it is generally agreed.

That the effect of the collapse of the Government's campaign to apply the "sting" in the law will be enormous, is unquestioned. It has been pretty clear, during the past few months, that many night club racketeers, courageous as they are, have been mighty wary of gambling with arrest and conviction under the conspiracy indictment with its stiff cash and jail penalty. But at these little $50 and $100 fines they just chuckle, and get back to business.

Probably no phenomenon in our turbulent American life has stirred more widespread interest throughout the land than have these night clubs of New York. Any scandal or shooting affair, whether it involves denizens of the underworld in a gang war, ladies and gentlemen of the "haut monde," a millionaire broker and a chorus sweety, or a staid business man from Oshkosh, the affair inspires an extra thrill for the reading millions if it boasts the romance of a New York night-life angle in it somewhere.

Confirmation of the fact that the night club operators quickly sensed the disappearance of the menace of serious punishment for their booze-selling, and that they propose to whoop things up again in a big way, comes to the writer first hand.

Nor is there a tear to be found in the eye of "Texas" Guinan, queen of all night club hostesses, albeit she is a bit saddened by a sentence of four months just pronounced upon her brother "Tommy," one of the very few prison awards that have been handed out to offenders here.

"Tex" herself is a defendant in a case that has been hanging fire, growing out of her alleged connection with the establishment in Forty-eighth street which bore her name. But this scintillating lady, ever optimistic, is presiding over a new establishment, "The Club Intime," in West Fifty-fourth street, close to Broadway, which has promptly become one of the most popular places in town. This latest club is located in the Hotel Harding, and it is reported that she has taken over a 19-year lease on the hotel as well.

OF ALL the thousands of characters engaged in this amazing New York "industry," Miss Guinan is by all odds the most brilliant, the most startling, and the most successful. She could sell the Brooklyn Bridge to the city of New York and convince that sophisticated municipality that it never owned it in the first place—or ever heard of it. She'd tell 'em it would help to solve the traffic problem.

"People come here for entertainment and we give to 'em," Miss Guinan explained. "Sure, they've got to pay for it; they know that when they come. If they haven't got the cash, night clubs are no place for 'em," is her frank view. She probably is the only entertainer in the world who calls her customers "suckers" to their faces and makes them like it. It's an amazing psychology, but it works.

There came the other day the first explanation from official circles of the Federal raids upon the New York night clubs last June. The country has long sought an answer to the question as to whether these raids, which came on the very day that former Governor Alfred E. Smith of New York was given the presidential nomination by the Democratic convention at Houston, were a coincidence or whether they were timed to strike a political blow at the "wet" Al Smith. Special Assistant U. S. Attorney Morrison, who has handled the court prosecutions here and who filed the warrants for the raids, has given his explanation.

"The launching of the Federal campaign here had nothing to do with Mr. Smith's nomination at Houston, nor could it have had, even if we had had such an idea," Morrison said.

"For weeks our agents had been gathering evidence against these clubs. Summer was near and already two of the places we had completed our cases against had closed voluntarily until fall. In another week, a dozen more of them would have done likewise.

"I wrote the warrants in my hotel room, in utmost secrecy, so there would be no leaks, and on the same day went before a Federal Judge, who granted them. I called my raiders, all picked with the greatest of care, together, and told them we were going to raid that night. These preparations were made hours before Mr. Smith was nominated by the convention.

"Further than this, there was no way of knowing whether the nomination would come that day, or whether there would be a hundred ballots over a period of 10 days, as happened in New York four years before."

Several important factors combined to put the quietus on the night-club business, which had thrived so vigorously until the sad days came. And most of these were direct reactions from the manner in which the enterprises were conducted.

In the first place, you will find the name of none of our "best citizens" on the rolls of those who run these establishments. It has been shown that a considerable proportion of them are operated, sometimes openly, sometimes secretly, by big bootleggers or others of the ilk who chronically make their living outside the law. No less an authority than O. O. McIntyre, who knows his New York as well as Babe Ruth knows his way around the bases, says that 90 per cent of the operators are of this breed.

THE campaign of raids and arrests launched by the Federal officials last June had thrown a genuine scare into the club owners and attaches. Patrons were frightened away in droves when the raiders, in some of their earlier swoops, gathered in the customers along with the rest. This policy of seizing the patrons did not continue but the effect was permanent. What crook is going to hang around a "joint" that is likely to be "pinched" any night? And what high-browed sight-seer or business man, seeking to bask a bit under the glittering Mazdas, is going to risk being hustled off to the station-house, with the added shame of seeing his name in the morning newspapers?

A series of shootings and stabbing affairs, together with extremely rough stuff in other forms, including the beating up of patrons who dared refuse to pay their grossly padded checks, brought the clubs into increased disfavor.

And many a customer who might have come back for more was alienated by the prices he was forced to pay for his liquor. Whisky—they call it that—at $25 to $40 a quart is a sizeable price in any man's cash; $50 and even $60 a quart for alleged champagne, as charged by many places when a customer looked as if he would stand the traffic, or was too drunk to argue about it, is pretty steep, no matter how wild the party or how huge the bankroll.

The result was that many tables remained idle, night after night, in these places, which swarm the side streets through the Forties and Fifties east and west of Broadway, with smaller colonies in Greenwich Village, Harlem and the Bronx, and with generous sprinklings throughout Manhattan in every direction. Few sections, even including the exclusive Park avenue area, are immune.

On top of the scores of places that were closed through padlock proceedings, scores of others put up the shutters of their own accord. "There's nothing in it," the owners said, and for many there probably was not.

BUT the padlocks in many cases failed to discourage, especially in the cases of clubs that were prospering. On numerous occasions, when a place was clamped shut by these proceedings, the Federal authorities would find it going full tilt in a new establishment in a nearby street, perhaps just around the corner, or on another floor in the same building.

Here is a case that illustrates the difficulty the Federal authorities experience in obtaining convictions. James Moore, proprietor of the popular "Dinty Moore's" place in West Forty-sixth street, was in court recently charged with violating the prohibition law. Federal agents, one of them a young woman, testified that on separate occasions they bought rye highballs and old-fashioned cocktails at Dinty's—both being drinks which require mixing, not to mention a place to mix them. Moore's witnesses were mainly his employes, who denied serving liquor. One waiter who had a bottle of liquor in his possession testified it had been given to him by a friend, to help his cold.

The Federal Judge sitting on the case gave it as his opinion that Moore was innocent, that he knew nothing about liquor being served in his establishment, and the Court dismissed a motion by the Government to put a padlock on the place and to seize a bond of $15,000 under which Moore had been placed some months before.

It has been said repeatedly that the night clubs of New York are supported by visitors to the city, on pleasure bent—and often on pleasure broke. This is only partly true. Make no mistake, New Yorkers—I include those of the great metropolitan area—supply the larger proportion of the dollars that jingle into the coffers.

While visitors from the nooks and corners of the country make up a formidable total, the "sweet night

*(Concluded on Page 7.)*

# "Too Intimate" Suppressed Poems of Emily Dickinson Finally Published

## Celebrated New England Poetess Met Only One Man She Loved and He Was Married—So She Retired From the World for the Rest of Her Life.








*Two photographs of Emily Dickinson as a young girl.*

By JULIUS KLYMAN

*Of the Post-Dispatch Sunday Magazine Staff*

EMILY DICKINSON was one of the most remarkable women that ever lived. She rarely stuck her nose out of the door of her father's house in Amherst, Massachusetts, and she knew more about life than Jim Tully. She remained a spinster and became a recluse because she refused to run away with the man she loved, and achieve her own happiness by ruining another woman's. She was never ashamed of having been a good woman. She wrote poetry which rears its head among the songs of the great. She rose out of the dank puritanism of her native New England, a liberal in mind and in spirit, as anachronistic to her surroundings as Bernard Shaw would be to Kansas. She had the rare ability to be kindly in practice as well as theory. She had, in short, a soul, and there is nothing arty about that.

Yesterday there appeared on the book stalls a volume entitled "Further Poems of Emily Dickinson" (Little, Brown & Co.) There are in this book 150 poems. They are the pieces suppressed by her sister, Lavinia, at the time of Emily Dickinson's death in 1886.

It is these heretofore suppressed verses that sing the song of the tragedy in Emily Dickinson's life, the unhappiness which set upon her when, as a girl of 23, she lost the man she loved by her own choosing. Had he been free to take her, we would not have had the poems that now appear; how great the literary compensation for that loss might have been is mere conjecture. Her loss was the great turning point in her life; it is this experience that colors all the verses just given publication.

Lavinia Dickinson put these poems aside; they were, she felt, too intimate explanations of the hidden thoughts of this hidden woman. The sister's feelings in the matter are perfectly obvious. They are easy to understand. But to Lavinia's everlasting glory, this editorial sister failed to destroy them—more likely, she kept from sending them to the fireplace of that old Massachusetts home. For their resurrection we may thank Martha Dickinson Bianchi, the poet's niece, who, properly intrigued by her aunt's greatness, has compiled the volume which but yesterday saw the light. It is Madame Bianchi who in 1924 published "The Life and Letters of Emily Dickinson," a volume that, if at times a little too much the enthusiastic tome of an admiring niece, is instructive, mostly complete, conscientious in its inclusion of notes and letters, and, at times, beautiful in its implications.

EMILY DICKINSON was, is, and always will be something of a mystery. Born and reared in a community which knew its God only as one Who should be feared, a community that, like all its neighboring communities, learned its spiritualism only so its individuals might be saved from eternal hellfire on the judgment day—so born she saw through them and their superstitions and, on pain of everlasting torture, believed as her own fine spirit bade her believe.

Her courage and her convictions in this instance were but a part of her astonishing whole. How a woman who had so few contacts with the world, a spinster-recluse who when still in her twenties considered it a long journey to tread the path across the lawn to her brother's home—how this woman ever came by her firm philosophy of life, her excellently balanced view of it all, is a matter of great wonder—of high surprise. To say she was a seer is entirely too mystic; to say she was a poet impregnated with congenital genius begs the question.

There is but one explanation. She had, undoubtedly, a mentality so keen and embracing, so alert and understanding, so great an ability to analyze and to deduce, that where your average fellow—and your more than average—must be buffeted by circumstance after circumstance before he wakes up, if ever, to the unhappy realization of what the business is all about, this retiring woman could comprehend on hearing the first footfalls of significance. They did not need to walk up to her; she caught their meaning as they passed her by and walked on to others. And where less gifted folk must only come to knowledge through multitudinous experiences, this woman knew that much good and much evil may both arise out of a fundamental fact.

EMILY NORCROSS DICKINSON—she was named for her mother was born December 11, 1830, in an old house at Amherst, a structure said to have been the first built of brick in the community. She had a brother, Austin; later there came Lavinia.

"There was nothing"—says her biographer—"in the parentage or direct heredity of Emily Dickinson to account for her genius . . . Her parents did not interfere with her actual life and behavior, both because they never realized her preoccupation quite fully, and because they had no will to destroy the individuality of their three children. Her parents' dignity was of the stiff, reserved type resenting the least encroachment on its individuality in character and privacy in habit—which they insured by conforming handsomely to the sense of their community, the laws of their state and country, and the will of God as expounded from the pulpits of the white meeting-house in Hadley and later in Amherst, where the colonial train of Emily Dickinson's ancestors undeviatingly worshiped.

"Her heredity is distinctly traced for nine generations in America. Her first local ancestor settled in old Hadley and a later generation was one of the founders of the church and town of Amherst. There were Dickinsons mentioned in Hadley among the first letters of the original Indian grants in 1659.

"Her own grandfather, Samuel Fowler Dickinson, was the first of her direct line in Amherst. His connection with the establishment of Amherst Academy, from which the College later sprang, is familiar local history. In his fervor for 'the in-bringing of the Kingdom' he foresaw the universal education of ministers, and calculated the millennium in the near future of 'about seven years.'

"His oldest son, Edward, who was the father of Emily, was brought up strictly and with a regard for the missionaries first. He grew up to be a rather haughty, austere man, shy and gentle, laconic and strict. . . He followed the family profession and went into the law, practicing in Amherst, drawing the deeds that no modern court has ever been able to set aside or adjudge not binding. He was a pillar in the First Church, and served its interests with utter fidelity . . . The Squire was a proud man, but his name was the first on any subscription to relieve want or disaster."

As for Emily's mother, she was "an exquisite little lady of the old school," whose family was well off. When she was married her dower was brought to Amherst "by several yoke of brindle oxen." There was no doubt about her family's resources, for "her mahogany was claw-footed and pineapple cut; her silver had the baskets of flowers on the handles."

There you have the motif of Emily's ancestors, far-off and immediate; it was in just such a civilization as was responsible for them that she was reared. As a child, she and her brother and sister went to the public school in Amherst; they went berrying and chestnuting and, on particularly august occasions, they rode in the family cabriolet, a pompous affair of high doors and oval windows, the upholstery of which was cream-colored broadcloth.

Emily and Lavinia and Austin had playmates, of course; there was, for instance, little Helen Fisk, the daughter of Professor Fisk. On one occasion Mrs. Dickinson wrote a note to Mrs. Fisk, asking if Helen might not come and play "under the syringas" with Emily. Mrs. Fisk replied:

"Professor Fisk will lead Helen over to play with Emily beneath the syringas this afternoon. In case it prove not convenient to send her home, he will call for her in the chaise toward nightfall, before the dew falls."

A charming picture of children in innocent surroundings. But whether Mrs. Dickinson found it convenient to send Helen home or whether Professor Fisk was forced to call for her in the chaise, history fails to record.

When Emily was 14 she met the girl who was to be of prime significance in her life, a girl who grew into a woman of no mean ability herself, one who was to appreciate Emily's work, advise her upon it, and encourage it. The girl was her "Sister Sue," who later married Austin Dickinson. Emily and Sue met in 1847, the occasion being a visit by Sue to Amherst.

In later years when Emily's mother's astonishment at something Emily had said "summed itself up in the shrill cry, 'Why, Emily! How can you talk so!' or when her father evidenced displeasure by taking his hat and cane and passing out of the door in silence, it was to Sister Sue that Emily fled for safety."

"Up to the time of Emily's going away to school," her biographer relates, "she was of rather precocious mentality, somewhat sentimental and given to girlish outpourings written in the accepted verbosity of the style of the mid-century."

But it didn't take Emily long to get away from the "accepted verbosity" of the middle 1800's. In 1847 she entered the South Hadley Female Seminary—the name tells the school's character—and this witty child, missing the discussions of politics, national and international, which she was used to at home, was undeniably a little bored with life at a young lady's seminary. She wrote to her brother, in mock despair:

"Please tell me who the candidate for President is! I have been trying to find out ever since your last visit, and have not succeeded. I know no more about the affairs of the outside world than if I were in a trance. Was the Mexican War terminated? Is any nation about to besiege South Hadley?"

We come to the first great rebellion in Emily Dickinson's life. Its bravery was magnificent; its implications tremendous.

It seems that the first Thanksgiving at South Hadley brought a vacation with it. Her brother called for her, took her home, and the days before the following Monday, when she must return to the Female Seminary, were days all aglitter.

"BUT," to return to the biography, "if Thanksgiving was radiant, Christmas was gloom in comparison. It was only a day in advance that Miss Lyon—the head of the school—announced, at morning devotions, that Christmas would be recognized as a fast. The girls were not to leave their rooms through long, definite hours and were to meditate to order. After laying down this unseductive program she added that the school might rise in token of responsive observation. The school did rise—all except Emily and her roommate. The school sat down and Miss Lyon, appalled by such flagrant disregard of the decent requirements, enlarged upon her program. At the end of which she added that if there were any so lost to a sense of the meaning of the day as to wish to spend it otherwise, they might stand that the whole school might observe them. And be it said to her eternal glory, of the two terrified objects of her anathema Emily stood alone."

The afternoon stage to Amherst carried, among its passengers, Miss Emily Dickinson. No loud hussas marked her return to the family fireside. But the shock to the Lyon's bosom of Emily's fall from grace finally was soothed; the matter was smoothed over, and Emily was permitted to return to South Hadley, "unconvinced and unrepentant."

The year 1853 found Emily spending the winter in Washington with her family. Her father, to serve a special cause, and not through political ambition—so it is recorded—had got himself into Congress. It was said Emily immediately impressed the great gentlemen at the capital with her "insight into men and affairs," the while she created a sensation with her wit.

EMILY by this time was well on the way to greatness. Swiftly she was coming by her ability to express herself on paper, and her genius for comprehension was nurtured by her new contacts.

Then came a visit to Philadelphia. It was the most important journey she ever made. It was on this visit that Emily met the man she came to love. As her niece puts it, she was "doomed once and forever by her own heart. It was instantaneous, overwhelming, impossible."

This man was a minister of the gospel; he was married and he had a child. Emily's problem was plain—take him or leave him. He begged her to have him. And she refused. It was contrary to her sense of the fitness of things to find joy in what must be his wife's and his child's misery. So decided, she did the only thing she could do: she fled to her home.

But her man was not yet done for. He followed her, went to her home, put his plea before her once again. Her father and mother were away; no one was there but Lavinia. Lavinia, in her great fright, ran to Sue. Grabbing her by the wrist, Lavinia cried: "Sue, come! That man is here! And I'm afraid Emily will go away with him."

She need have had no fear. Emily's affection for him had not diminished; neither had her convictions altered. She sent him on his way.

He returned to his home, but his knell had sounded. In an effort to work his cure he packed up and, with his wife and child, made for another city on the other side of the continent. His flight was unsuccessful. The unhappy man learned that geographical change brought no remedy; in a few years he was dead.

Emily went on alone. On the wall of her room, in a heavy oval frame of gold, hung a picture. Emily, characteristically, gave no explanation for

*(Concluded on Page 7.)*

*THE three poems here presented appear in the new volume, "Further Poems of Emily Dickinson." Each of them seems to be born out of her life's disappointment.*

It ceased to hurt me, though
So slow
I could not see the trouble go—
But only knew by looking back
That something had obscured
The track.

Nor when it altered, I could say—
For I had worn it every day
As constant as the childish frock
I hung upon the nail at night.

Nor what consoled it—I could trace,
Except whereas 'twas wilderness
It's better, almost Peace.

And this of all my hopes—
This is the silent end.
Bountiful colored my morning rose,
Early and sere its end.

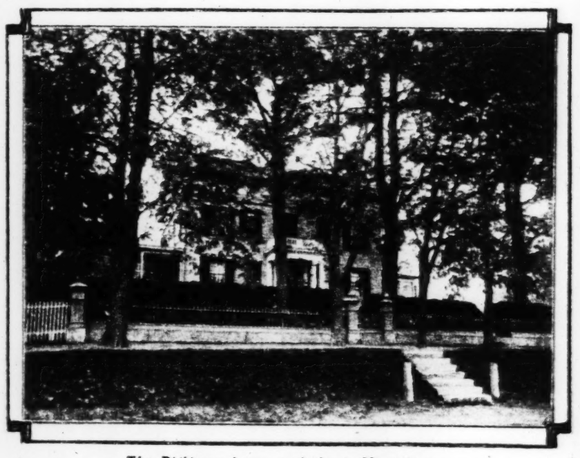
Never bud from a stem
Stepped with so gay a foot,
Never a worm so confident
Bored at so brave a root.

The world feels dusty
When we stop to die;
We want the dew then,
Honors taste dry.

Flags vex a dying face,
But the least fan
Stirred by a friend's hand
Cools like the rain.

Mine be the ministry
When thy thirst comes,
Dews of thyself to fetch
And holy balms.

These poems are "Copyright 1929 by Martha Dickinson Bianchi."



*The Dickinson home at Amherst, Massachusetts.*



# *The BO and his* Dolla



*Guido Behrens, alias Count Guido von Imberg.*

*By a Special Correspondent of the Post-Dispatch Sunday Magazine*



BERLI

THE remar story of Guido rens, recently tenced to years' impr ment by a Ge court, may called a cou part of the brated case of Captain of Coepenick, which poke forgettable fun at the Germans born deference to military unifo The Coepenick affair was sprung sunny summer forenoon in B Twelve soldiers were marching o street leading to Coepenick, a su of the capital, when suddenly a tain stopped them, placed himse their head and bade them to f him. When they reached the cit of Coepenick the Captain placed of his soldiers with fixed bayone fore the entrance and marched the others into the office of the gomaster. He demanded the boo the cashier, declared the Burgom and the cashier under arrest on cion of grand larceny, seized al accounts and the cash on hand the two officials in irons and le group back to Berlin. On the however, he changed his mind, o the soldiers to deliver the prison a certain armory, where he w meet them later, then disapp with the cash. The authorities pr ly discovered the imposition, t was not until four months later, the Captain was arrested, that learned he was not even a s but a shoemaker named Vogt only contacts with the army had when he shined the shoes of of

GUIDO BEHRENS had a tinct advantage over the tain of Coepenick, in steps he followed. He had in the army as a private an had opportunity to study the ners of aristocratic officers, he later imitated with so much cess. On the other hand, he his amusing game in a post-wa publican Germany where unif titles and medals are supposed to lost their glamour. Yet Guido rens was able to overcome these dicaps and played his assumed r well that his loot exceeded by fa paltry sum taken by the Capt mere 7000 marks, while Guido man of audacious, grand gestures trived to get 2,000,000 marks, the alent of $500,000. And all throug clever use of the still magical un of a German Army officer.

It was about a year and a ha that Guido Behrens decided to italize his most valuable a namely, an intimate knowled the habits and manners of w army officers. He knew them by sad could assume them with pla ease. His father was a coachm the estate of a wealthy family in ony, and Guido himself, while s in the Imperial Guard, was for orderly to a real Count. The C name was Imberg, and Guido ob the impression this name made where. The Count could order he liked on credit and shopkeepe honored when he condescended t from them. Guido wondered could not make a similar impr if he had the same name.

Of course, the name alone wa enough. He had to have good cl

kinson

eternal glory, of the two terri-
jects of her anathema Emily
lone."
afternoon stage to Amherst car-
mong its passengers, Miss
Dickinson. No loud huzzas
her return to the family fire-
But the shock to the Lyon's
of Emily's fall from grace fi-
was soothed; the matter was
ed over, and Emily was per-
to return to South Hadley,
vinced and unrepentant."
year 1853 found Emily spend-
winter in Washington with
nily. Her father, to serve a
cause, and not through polit-
bition—so it is recorded—had
self into Congress. It was said
immediately impressed the
entlemen at the capital with
neight into men and affairs,"
tle she created a sensation with

ILY by this time was well on
e way to greatness. Swiftly
e was coming by her ability
ress herself on paper, and her
for comprehension was nur-
by her new contacts.
came a visit to Philadelphia.
the most important journey
er made. It was on this visit
mily met the man she came to
As her niece puts it, she was
ed once and forever by her own
It was instantaneous, over-
ing, impossible."
man was a minister of the gos-
e was married and he had a
Emily's problem was plain—
m or leave him. He begged her
him. And she refused. It was
y to her sense of the fitness of
to find joy in what must be his
and his child's misery. So de-
she did the only thing she could
fled to her home.
her man was not yet done for.
llowed her, went to her home,
s plea before her once again.
ther and mother were away; no
as there but Lavinia. Lavinia,
r great fright, ran to Sue.
ng her by the wrist. Lavinia
"Sue, come! That man is here!
'm afraid Emily will go away
im."
need have had no fear. Emily's
on for him had not diminished;
had her convictions altered.
nt him on his way.
returned to his home, but his
had sounded. In an effort to
his cure he packed up and, with
fe and child, made for another
n the other side of the conti-
His flight was unsuccessful.
nhappy man learned that geo-
ical change brought no remedy;
ew years he was dead.
ily went on alone. On the wall
room, in a heavy oval frame of
hung a picture. Emily, charac-
cally, gave no explanation for

(Concluded on Page 7.)

# The BOGUS COUNT and his Half-Million Dollar Haul

## Berlin Taxi-Driver Made Himself a Titled Military Officer and the "Suckers" of Saxony Did the Rest.



Guido Behrens, alias Count Guido von Imberg.



*The gay Count gave many parties and had many love affairs in Dresden and Leipsic.*

*By a Special Correspondent of the Post-Dispatch Sunday Magazine*



BERLIN. THE remarkable story of Guido Behrens, recently sentenced to two years' imprisonment by a German court, may be called a counterpart of the celebrated case of the Captain of Coepenick, which poked unforgettable fun at the Germans' inborn deference to military uniforms. The Coepenick affair was sprung on a sunny summer forenoon in Berlin. Twelve soldiers were marching on the street leading to Coepenick, a suburb of the capital, when suddenly a Captain stopped them, placed himself at their head and bade them to follow him. When they reached the city hall of Coepenick the Captain placed four of his soldiers with fixed bayonets before the entrance and marched with the others into the office of the Burgomaster. He demanded the books of the cashier, declared the Burgomaster and the cashier under arrest on suspicion of grand larceny, seized all the accounts and the cash on hand, put the two officials in irons and led the group back to Berlin. On the way, however, he changed his mind, ordered the soldiers to deliver the prisoners at a certain armory, where he was to meet them later, then disappeared with the cash. The authorities promptly discovered the imposition, but it was not until four months later, when the Captain was arrested, that they learned he was not even a soldier, but a shoemaker named Vogt whose only contacts with the army had been when he shined the shoes of officers.

GUIDO BEHRENS had a distinct advantage over the Captain of Coepenick, in whose steps he followed. He had served in the army as a private and so had opportunity to study the manners of aristocratic officers, whom he later imitated with so much success. On the other hand, he played his amusing game in a post-war republican Germany where uniforms, titles and medals are supposed to have lost their glamour. Yet Guido Behrens was able to overcome these handicaps and played his assumed role so well that his loot exceeded by far the paltry sum taken by the Captain, a mere 7000 marks, while Guido, the man of audacious, grand gestures, contrived to get 2,000,000 marks, the equivalent of $500,000. And all through the clever use of the still magical uniform of a German Army officer.

It was about a year and a half ago that Guido Behrens decided to capitalize his most valuable asset—namely, an intimate knowledge of the habits and manners of swanky army officers. He knew them by heart and could assume them with plausible ease. His father was a coachman on the estate of a wealthy family in Saxony, and Guido himself, while serving in the Imperial Guard, was for a time orderly to a real Count. The Count's name was Imberg, and Guido observed the impression this name made everywhere. The Count could order what he liked on credit and shopkeepers felt honored when he condescended to buy from them. Guido wondered if he could not make a similar impression if he had the same name.

Of course, the name alone was not enough. He had to have good clothes, brilliant uniforms and military decorations. To these (a finishing touch) he would add a monocle set firmly in his right eye.

So one fine day Guido Behrens sold his taxicab, bought some civilian clothes, a uniform, a few medals and barrets and three monocles. Then he bought a railroad ticket to Liegnitz, a small town in Saxony, and launched upon his spectacular career as Count Guido von Imberg.

He took the most expensive suite in the best hotel, donned his uniform and breezily entered the dining room on the evening of his arrival. He was elegant, good looking, a bit reserved but genial, and spoke German with a Prussian accent in the short sentences and commanding tone affected by the officers of the former Imperial Guard. He ordered champagne, and when the proprietor of the hotel came to ask if His Excellency was satisfied with everything Guido nodded graciously and asked him to recommend a reliable automobile house where he might buy a car. The proprietor called a dealer and Guido bought a car. There was an initial payment required, which paltry sum Count Guido ordered to be paid by the hotel clerk and added on his bill. He couldn't be bothered with bagatelles. For the balance payment Guido gave a note, which was readily accepted by the dealer and as readily discounted by the local bank.

The next day Guido hired a chauffeur and made a tour about town. He took luncheon at an exclusive restaurant where the town's most prominent business men assembled. Count von Imberg found it easy to make acquaintances. He received invitations, which, however, he did not accept for the time being. He was duly reserved, as became a real aristocrat who could be a charming companion at the dining table, but was particular about his social connections.

On the other hand, he made no secret of the fact that he was interested in business. He was an exporter of German goods, he explained, and was out on a buying tour. There was a chemical factory in the city. Guido visited it, bought a large quantity of chemical products, for which he gave promissory notes by way of payment, and had his purchases sent to a Berlin address. It was the place where he had lived as a taxicab driver.

Two days later Guido went to Berlin, received the stuff and sold it promptly at a low price for cash.

On the strength of this exploit Guido decided that he was eminently fitted for the Count business and made the necessary preparations to set up in this business on a larger scale.

So now Guido Behrens—or, as he styled himself, Count Guido von Imberg—traveled to and fro among the industrial centers of Saxony. He established his headquarters in Dresden, where he rented a fine apartment in the fashionable section of the city, furnishing it with antique pieces and reserving two rooms for office purposes. His method was simple and invariable; he bought merchandise on credit and disposed of it at very low prices for cash and in the meantime lived on the grand scale of a real and wealthy Count. He was clever enough to know that if he wanted to keep up this business for any length of time he must establish a real credit and pay his promissory notes when they fell due. In order to do this he had to manipulate on an ever-increasing scale, buying larger and larger quantities of merchandise and disposing of them as summarily as possible.

Of course, the gay Count gave parties and had love affairs in Dresden and Leipsic, the two cities where he spent the greater part of his time. In Dresden he courted a beautiful chorus girl, and in Leipsic he was often seen in the company of an equally attractive stenographer. His entertainments were famous among the young people of the Dresden bourgeoisie, who were blinded by the luxurious atmosphere of Count Imberg's quarters, peopled by an impressive array of butlers and servants.

THINGS went smoothly enough up to a few months ago, when Count Guido suddenly came to a point where he needed at least $30,000 to meet his notes. Business conditions were slack and he couldn't dispose of the merchandise he bought as quickly as was desirable. Emboldened by his success with gullible tradespeople and manufacturers, Guido conceived the bold idea of going to a bank for money. With his usual nonchalance he tried a house of some importance in Leipsic, introducing himself and presenting a note which he wished to have discounted. The vice president received him with the same deference as the manufacturers and merchants had done and told him the matter would be attended to. But, unfortunately for Guido, the bank made an investigation into the affairs of the Count von Imberg before granting the loan. The investigators started by looking up in the Almanach de Gotha the family of Count Guido von Imberg. There was no Count Guido von Imberg in the Almanach. The bank became suspicious and notified the Dresden police. Three days later the former taxicab driver was under arrest and Germany had a sardonic laugh when the Saxon manufacturers presented their claims. Guido owed about 2,000,000 marks. He had spent over $500,000 within a year.

The prison sentence he received was comparatively light. In the opinion of the Court the fact that he had received credit without the slightest difficulty was regarded as a mitigating circumstance. As to the victims of Guido, the Judge virtually declared that they deserved to be fooled.

"If the uniform of a former Captain of the Imperial Guard is enough to induce German business men living under the republican regime to grant unlimited credit to a person without investigating his business affairs, then they have only themselves to blame if they are made the victims of an impostor."

# HOW to SPEND MONEY for CLOTHES

**By ADOLPHE MENJOU**
***Best Dressed Man in the Movies***

## *Adolphe Menjou Describes the Way He Lives Up to His Sartorial Ideal on $14,500 a Year. But Adds That It Can Be Done on $2500 or Even $500.*

EVERY year the National Association of Merchant Tailors convenes, and after much deliberation issues a communique as to the number of suits, overcoats, dinner coats, hats, pairs of shoes, plus fours, riding breeches and so on a man should have in his wardrobe if he wants to be considered well-dressed. This year they met in Philadelphia and ordained that until they meet again the minimum would be 20 suits.

Now, you cannot blame the merchant tailors. It may be that somewhere in so large a country as ours there is an individual who accepts the communique like a soldier, rushes out and orders 20 suits, assorted types and styles, with suspenders and clothes hangers to match.

The last time I was in New York I was struck by the number of young men who dressed exactly alike—derby hat, long black box overcoat, white neckscarf and cane—just as if they had followed the advice of some single mentor, such as the style reporter in the daily press, in the selection of their apparel.

OF COURSE, such slavish acceptance of someone else's ideas is the death of style, and—yes, of good dressing. There must be originality, art, the personal touch. . . . But no matter. The merchant tailors get editors, writers, persons like myself, for instance, to talk about clothes. And, as I know as well as most actors, publicity keeps the pot boiling.

They call me the "best-dressed man on the screen," and so on. And I confess I do my best to live up to the idea.

There doesn't seem to be much doubt that clothes go much further nowadays to make a man than ever they did before, whether you like it or not. In business, other things being equal, it is the well-dressed man who gets ahead. Snappy, attractively-garbed salesmen certainly outdistance sloppy, careless-looking ones, always excepting the occasional slovenly genius who proves the rule. If you are well-dressed, persons think you are someone and let you in; otherwise they delay and put you off.

By far the majority of successful American executives I have met have been men who paid a deal of attention to clothes. Their own clothes. And, indeed, a mighty big part of my own progress on the screen has been due to clothes and the way I've worn them.



*Adolphe Menjou.*

I spend $14,500 a year on clothes. But I remember when I first went to Hollywood $500 a year was about the limit. If I do say it, I dressed well on that, well enough to attract Charlie Chaplin's attention when he was looking for a gay, man-of-the-world type to play in his "Women of Paris." Before that, I had dressed on $2500 a year. And I found a man can dress well on almost any amount—even a little less, perhaps, than $500, if he will—despite what the merchant tailors say. It all depends on how he apportions his money and how much care and attention he gives to the details, such as color, valet service and the little tricks of wearing things with that indefinable quality of personality.

OF COURSE, at first thought, $14,500 a year for clothes seems extravagant. But it must be remembered that I am playing the part of the best-dressed man on the screen. Which is quite different from that of the man on the street. Clothes are a part of my business.

In the course of a year I visit many countries. In every one I make it a point to visit the tailors. I get new ideas. Always I visit England, for that is the home of the best tailors in the world. I go to Germany and France, where also there are good tailors. Everywhere, I buy suits of clothes. They cost about $75 per suit, including tariff duty.

Still, America, and particularly Los Angeles, is my main laboratory. In Los Angeles I have the best tailor in the world—that is, for my requirements. He has style, patience and a sense of class. He loves his work. Sometimes I have 30 tryons, as he calls them, before he pronounces a suit perfect. The suits run about $165 each, with the dress clothes being even more costly.

Countless other details of dress receive attention. When I was married, for example, I wore a particularly low-cut collar, especially effective with my old-fashioned black Ascot tie. When I wear my evening cape I choose, as a rule, white gloves with heavy black lines of stitching on the back. I am particular to have suspenders for each suit. My shoes are custom made and cost about $45 a pair. I buy more hats than anyone else, I think, in the world, for the hat is very important to appearance and must be just so.

The annual $14,500 is apportioned as follows:

| | | | |
|---|---|---|---|
| Suits (40) | $4,800 | Shirts | 500 |
| Overcoats (10) | 1,200 | Pajamas | 500 |
| Hats (30) | 500 | Collars | 50 |
| Dinner jackets | 500 | Neckties | 500 |
| Evening clothes | 400 | Underwear | 400 |
| Morning clothes | 500 | Socks | 100 |
| | | Shoes | 500 |
| | | Hose supporters | 50 |
| Suspenders | 100 | Luggage | 1,000 |
| Waistcoats | 200 | Lounge robes | 500 |
| Handkerchiefs | 200 | Valet service | 500 |
| Jewelry | 1000 | | |
| Canes | 500 | Total | $14,500 |

Now let us go back to my $500 days. The contrast is amusing as well as informative. Needless to say, I was my own valet, whenever possible. I had three suits and twice as many hats. Even in that day, you see, I recognized the importance of the toppiece in one's appearance. The $500 was divided, and I think wisely, in the following manner:

| | | | |
|---|---|---|---|
| Suits (3) | $150 | Shoes | 30 |
| Overcoat (1) | 50 | Hose supporters | 3 |
| Hats (6) | 30 | Dinner jacket | 50 |
| Shirts | 22 | Waistcoat | 15 |
| Collars | 15 | Handkerchiefs | 15 |
| Neckties | 30 | Pajamas | 10 |
| Underwear | 20 | Valet service | 30 |
| Socks | 10 | | |
| | | Total | $500 |

With care, as I found, a dinner jacket can be made to last three years, and an overcoat at least two, so that other things can be added as the years go by. Despite the tailors, I think a man can be quite well-dressed on this allowance if he cares to give time and attention to such an ambition. And he should buy hats to fit his face, as well as suits to fit his body.

ON AN annual $2500 for clothes a man can go in for everything, and do it very well. He can have his clothes made to order and buy everything of the finest quality. I should say, for general purposes, that is, for every-day life, $2500 would be an ideal amount for clothes. And I would apportion it about this way:

| | | | |
|---|---|---|---|
| Suits (4) | $660 | Underwear | 100 |
| Overcoats (2) | 330 | Socks | 25 |
| Hats | 100 | Shoes | 72 |
| Shirts | 200 | Hose supporters | 8 |
| Pajamas | 50 | Waistcoats | 50 |
| Dinner jacket | 165 | Jewelry | 50 |
| Full dress | 190 | Handkerchiefs | 25 |
| Formal morning clothes | 190 | Canes | 50 |
| Collars | 25 | Lounge robe | 60 |
| Ties | 100 | Valet service | 100 |
| | | Total | $2,500 |

Inversely, a man with bizarre taste in clothes can dress five times as badly on $2500 as he does on $500.

Some day I should like to do a comedy about clothes. Only I fear I should be, despite the end in view, too serious about them. To make clothes appear gay and easy and attractive is indeed a serious thing!

# LAURA LA PLANTE



Laura La Plante.

## In the TINSELED MOVIE WORLD at HOLLYWOOD

*(Third of a Series)*

### *The Missouri Beauty Who Rose From Slapstick Comedy to Legitimate Stardom.*



*Luckily, she always accompanied the pictures, which resembled passport likenesses.*

By JIM TULLY

*Author of "Beggars of Life," "Jarnegan," Etc.*

BORN of a French father and a Yankee mother, Laura La Plante came from the rural districts of Missouri to attack the citadel of celluloid art. Her mother was nearly 20 years of age before she attended a school. One of 19 children on a run-down farm, she walked many miles and attended classes with 6-year-old children. A desire for education overwhelmed humility. In six years she was school teacher in a muddy district.

This in itself is of importance. It sufficed to make character for a daughter who was to fight her way through another morass.

Laura La Plante's father was a French dancing teacher from the Missouri colony of Bonne Terre. In quest of adventure, he married Elizabeth Turck, a farm girl, when she was 32.

Two children blessed their unhappy union. After eight years Mr. La Plante danced away from the cares of a gentleman who must live by his feet.

The mother toiled in a St. Louis department store until she earned enough money to send her children to California . . . in the care of a proverbially kind cousin.

After some months she joined the children. It seems that all American children have a maddening desire to become musicians. Thus all neighborhoods are infested with the horrifying noises of the fife and clarinet, the banjo and the fiddle. Since the birth of the republic not enough second-class talent has been developed to pay the irate bourgeoisie for loss of sleep and shattered nerves.

LAURA LA PLANTE learned something of music. But with a sense of humor she wisely gave up her noise-making at 15. She had decided to become a queen of the movies. Plumply adolescent at the time, she made matters worse by wearing her golden curls in the Mary Pickford manner. The rage for these curls passed all bounds, human and divine, in Hollywood. Female title writers, between 30 and 50, wore them each Sunday. They were affected by scenario writers of both sexes. The film city, with its usual tolerance for the freakish in life, retained its calm.

Laura La Plante started to make the rounds of the studios. She obtained a small part with the Christie company.

With three days' salary as an extra she decided to secure photographs of herself. She went to a dime museum and had some made. She took these monstrosities about with her. Luckily, she always accompanied the pictures, which resembled passport likenesses.

When the Christies decided to make the "Bringing Up Father" series, every available girl was given a test for the leading role—that of Jiggs' pretty daughter. Laura La Plante was always used as "atmosphere" when the tests were made. None of the girls suited the "New York office." Word finally came to take a test of the "other little girl on the left."

A test was taken. It passed the powers that be. She was given the much-coveted role at $50 per week.

THE "Bringing Up Father" series was a failure. For some months Miss La Plante was forced to look for extra work again.

At last she succeeded in getting a part as the ingenue with James Kirkwood and Louise Glaum under the direction of Wesley Ruggles.

The little Missouri girl played many arduous weeks in this film. Her work was not considered outstanding. This did not deter her from taking all her relatives to see the film in a pre-view. They discovered that everything was intact in the film but Laura. She was not in the picture.

Ripened somewhat by this bitter experience, she returned to the Christie Studios.

It can be seen that much of Miss La Plante's early screen training was obtained under the direction of the Christie Brothers. These men, early rivals of Mack Sennet, were more polite. Never so vulgar as the Irishman, they were, as a result, not so sensationally successful.

Two women developed by them later reached high rank in more serious work . . . Betty Compson and Laura La Plante.

Cecil B. de Mille was the first man to choose a comedy girl type for a dramatic role. When he selected Gloria Swanson, film producers, always in the ruts of convention, were aghast. Miss Compson was the second girl to emerge from comedies. She was chosen by George Loane Tucker for the leading role in "The Miracle Man." Much has been said in the public film prints about the advantages of comedy training for a dramatic star. There are other advantages.

Such girls as Gloria Swanson, Betty Compson, Mae Busch and Laura La Plante, appearing as they did in a new comedy each week, were known to millions of clubwomen, stenographers and editors the world over. As a result, film exhibitors were eager to secure pictures in which they appeared.

Once it was found that comedy girls, being internationally advertised products, were successful at the box office in cheap domestic triangle dramas, producers, like sheep going over a broken-down gate in Judea, followed one after another.

So the comedy girls gained experience while the producers learned. In the meantime, Miss La Plante tried to obtain more serious roles.

Her best role during this period was that of the little country-girl sweetheart with Charles Ray in James Whitcomb Riley's "The Old Swimmin' Hole." This film ranks with "The Girl I Loved," as a classic of a sort. Ray also appeared in this Riley opus. She often alternated by being a villainess at the Fox studio and a comedienne at Christie's.

Her family came to live with the new star.

Hard luck usually arrives with families. Miss La Plante was soon besieged by a siege of idleness.

There is, near Hollywood, a place where film players often retreat when old age, destitution or the fury of the mob is upon them.

Miss La Plante finally secured work in Universal serials.

The first serial in which she appeared was "The Perils of the Yukon." Encamped in the California Sierras for three months to film this "snow epic," she endured many hardships.

Each person acted as his own "prop" man. Laura was the only girl in the company. The chivalrous crew believed in the equality of burdens. She "mushed" nine miles each day, most of the distance on snow shoes.

SHE also did all the hair-raising stunts required of her—without a double. She fell into ice-filled streams, she was thrown promiscuously into many parts of many oceans, she spent many nights chasing the dreaded Huns in submarine boats.

Indeed, she needed all the stamina of a backwoods mother to enable her to survive.

When Miss La Plante finished her serial work with Universal, the benefactor of humanity who was then the general manager told her that as a reward for such good work she was to be given a permanent position in stock at $40 a week.

There was a panic in the industry at the time. The timorous girl with the many relatives hesitated about signing the contract. The manager blithely told her that there were thousands of girls much better looking and who were far more capable actresses who were eager to sign. But Laura held out for a slightly larger salary.

It was possibly one of the best investments in human beings that Universal Films ever made.

The press agents of Hollywood have banded together for mutual protection. They call themselves "The Wampas." Each year they choose several young ladies who, in their opinion, have done the best film work of the year. It is the Nobel Prize of the tinsel people.

Miss La Plante was chosen as Hoot Gibson's leading lady and Wampas Baby Star. She was taken ill the same month.

Becoming well, she disregarded her dignity and anatomy by riding bronchos over mountain and desert with that daredevil hero, so dear to the hearts of cornfed ladies, Hoot Gibson.

Soon Miss La Plante's salary was $150 a week. Two years later the Universal company gave her a new contract which called for $750 a week. One year later the same company again tore up the contract and gave her a new one at $1500 a week.

Next she received $2000 weekly.

She is married to William Seiter, one of the leading young American directors of farce-comedy.

HER fame has steadily grown around the world. In fighting the proposed measure to place a high tax on American films a member of the House of Lords arose to say that as American films were the best being made, and as his favorite actress was an American girl named Laura La Plante, he did not see why he should be barred from seeing her on the screen at his favorite theater. The London Times chronicled the event. It was the first time the name of an American film actress had been mentioned publicly in England.

Miss La Plante is 24 years of age. She has dimples, golden hair and a sense of humor.

*THE subject of next week's article will be Anna Q. Nilsson, daughter of the Vikings.*



**Patricia Ann Leason**

A sunny little sprite is this winsome, rosy-cheeked daughter of Mr. and Mrs. J. A. Leason of St. Paul. Plump and sturdy—always sparkling with gleeful smiles—she's a real Lifebuoy baby—healthy and happy!


# "Patricia has never been sick a day in her life

. . . and frequent washing of her hands and face with Lifebuoy has been a big factor in keeping her healthy"

*says her mother,* MRS. J. A. LEASON, ST. PAUL, MINN.

"OUR little daughter, Patricia Ann, is two years and five months old and she's never had a sick day in her life, not even suffering a cold.

"She's so chubby and bright, she just seems to radiate health. The constant use of Lifebuoy soap for her bath, and frequent washing of her hands and face with Lifebuoy, has been a big factor in keeping her healthy, I believe.

"In fact, I attribute the splendid health of my whole family in large part to our habit of washing with Lifebuoy many times every day and getting rid of germs that we simply can't help getting on our hands.

"Lifebuoy is a marvelous soap for the skin, too, it's so mild. And at the same time, it's so invigorating that my husband calls it his 'pep' soap. We certainly do think Lifebuoy is the best soap ever!" . . . *Mrs. J. A. Leason, 998 Dayton Ave., St. Paul, Minn.*

**Guard *your* family's health!**

Mrs. Leason's letter is typical of the way millions of mothers rely upon Lifebuoy to help them keep sickness out of their homes.

Let Lifebuoy protect *your* family's health. Its gentle antiseptic lather removes germs as well as dirt. And because it purifies the pores it is a perfect soap for the complexion.

You'll quickly learn to love Lifebuoy's pleasant *extra-clean* scent, which tells you it purifies and which vanishes as you rinse. Adopt Lifebuoy today.

LEVER BROTHERS CO., *Cambridge, Mass.*

# LIFEBUOY

HEALTH SOAP

**Removes Germs - Protects Health**


that Joan Lowell knew. Hard-handed and profane sailors were her nurses. She spent her childhood in a circle of wide, wet horizons, broken by visits to strange, savage islands and Oriental ports reeking with strange smells and strange sins. At 6 she had acquired such a vocabulary, she relates, that she could rip out the most picturesque of seamen's oaths for two minutes running, without repeating a word.

She wore the singlets and overalls and sea boots like the rest of the crew when she didn't go barefoot. Never while on shipboard did she wear a dress or other feminine clothing. Her father sought by every means to keep both her and the crew from becoming conscious of her sex. She grew up as a boy and met the sailors on their own deck, in their own rigging and with their own speech.

"THERE wasn't any coddling the baby girl on the Minnie A. Caine," she recalled with a chuckle. "My father licked me about every day with a rope's end. He told me I was a strange mixture of blood and needed discipline like hell—and I got it.

"No sailor respected me because I was the skipper's daughter. But any sailor respected me when I could climb the rigging faster than he could, when I could haul on a rope as hard as he could, when I could steer a trick at the wheel the way he could and when I could spit a curve to windward and swear as well as he could. I was chewing plug tobacco when I was 12 years old. It kept my teeth white."

Twice she saw her mother, once when she was about 8 and the second time some five years later, when she spent three weeks at home, shocking the neighbors with her prodigious oaths. When she sailed again she wouldn't kiss her mother good-by because she


"...in pipes



a cooler in a d

TWO things c pleasure — a a pipe clogged w tobacco.

Granger's shagg end to both—its b *slowly and complet* smoke and a swee

And that rich "b like is "sealed int man's 1870 Meth time tobacco secre

The package— — makes possible

Gra

ROUGH

LIGGETT & MYERS TOBACCO CO.

## OLLYWOOD

Hoot Gibson's leading lady and a Wampas Baby Star. She was taken ill the same month.

Becoming well, she disregarded her dignity and anatomy by riding broncbos over mountain and desert with that daredevil hero, so dear to the hearts of cornfed ladies, Hoot Gibson.

Soon Miss La Plante's salary was $150 a week. Two years later the Universal company gave her a new contract which called for $750 a week. One year later the same company again tore up the contract and gave her a new one at $1500 a week.

Next she received $2000 weekly.

She is married to William Seiter, one of the leading young American directors of farce-comedy.

HER fame has steadily grown around the world. In fighting the proposed measure to place a high tax on American films a member of the House of Lords arose to say that as American films were the best being made, and as his favorite actress was an American girl named Laura La Plante, he did not see why he should be barred from seeing her on the screen at his favorite theater. The London Times chronicled the event. It was the first time the name of an American film actress had been mentioned publicly in England.

Miss La Plante is 24 years of age. She has dimples, golden hair and a sense of humor.

*THE subject of next week's article will be Anna Q. Nilsson, daughter of the Vikings.*

## tricia Ann Leason

sunny little sprite is this winsome, sy-checked daughter of Mr. and rs. J. A. Leason of St. Paul. Plump d sturdy – always sparkling with eeful smiles—she's a real Lifebuoy by—healthy and happy!

## en sick

e with
lealthy"
MINN.

think Lifebuoy
*Mrs. J. A. Leason,*
*n.*

s health!
ical of the way
oon Lifebuoy to
of their homes.

family's health.
emoves germs as
purifies the pores
mplexion.

love Lifebuoy's
hich tells you it
s as you rinse.

*bridge, Mass.*

Y

th

# Her Nursery Was a Sailing Ship

*(Concluded from Page 1.)*

that Joan Lowell knew. Hard-handed and profane sailors were her nurses. She spent her childhood in a circle of wide, wet horizons, broken by visits to strange, savage islands and Oriental ports reeking with strange smells and strange sins. At 6 she had acquired such a vocabulary, she relates, that she could rip out the most picturesque of seamen's oaths for two minutes running, without repeating a word.

She wore the singlets and overalls and sea boots like the rest of the crew when she didn't go barefoot. Never while on shipboard did she wear a dress or other feminine clothing. Her father sought by every means to keep both her and the crew from becoming conscious of her sex. She grew up as a boy and met the sailors on their own deck, in their own rigging and with their own speech.

"THERE wasn't any coddling the baby girl on the Minnie A. Caine," she recalled with a chuckle. "My father licked me about every day with a rope's end. He told me I was a strange mixture of blood and need-ed discipline like hell—and I got it.

"No sailor respected me because I was the skipper's daughter. But any sailor respected me when I could climb the rigging faster than he could, when I could haul on a rope as hard as he could, when I could steer a trick at the wheel the way he could and when I could spit a curve to windward and swear as well as he could. I was chewing plug tobacco when I was 12 years old. It kept my teeth white."

Twice she saw her mother, once when she was about 8 and the second time some five years later, when she spent three weeks at home, shocking the neighbors with her prodigious oaths. When she sailed again she wouldn't kiss her mother good-by because she thought it would be too sissified.

During those years she learned about the mysteries of sex from studying the insides of a female shark. She learned 14 of the native dialects of the South Sea Islands from native chiefs and their wives, who were her friends. She learned trigonometry, astronomy and navigation from her father and the crew. She was an able seaman. Then, alas, just when she had won her second mate's papers, came a Danish sailor's clumsy attempt at amour and her father sent her ashore virtually to begin life over again.

The girl had fought hurricanes and man-eating sharks. She had nearly starved on a ship becalmed when the grub ran short. She had dived 60 feet from the cross-trees into the Pacific, hit the water at an angle, ruptured both her ear drums and suffered two years of deafness. She had fallen from the rigging some 20 feet to the deck and broken her nose. She had escaped from a burning ship in midocean and starved and thirsted in an open boat for days before being picked up. She was schooled in hardships of the sea, but the land and its rigors were new when she ventured upon it to fight it on her own terms. Her sole equipment was her courage and the outfit of women's attire her father bought for her—a pair of high black shoes and stockings, a middy blouse, plain underwear and a short navy-blue skirt.

She worked first in a cheap restaurant. Then she went over to Berkeley and got a job as a telephone girl. But even Berkeley, her birthplace, was not exactly cordial. Her mother was dead and her two surviving brothers and one surviving sister were scattered. She eked out a meager living, a few dollars a week. Money was strange to her. All her life she had been accustomed to bartering goods with native islanders for copra and bartering copra in ports for the necessaries of life. She determined to become a stenographer, but that required schooling. To raise a few extra dollars for a course of shorthand and typing she worked extra. She waited on tables, washed automobiles and minded babies in the afternoon for bridge-playing mothers. She finished her business course in four months and for a time worked as a stenographer for a San Francisco lawyer for $125 a month.

IT WASN'T long, however, before she got homesick for the South Sea Islands and quit the job. She started by way of Hollywood, arriving in the movie metropolis with $52. She had heard a studio there was to send a company to the South Seas. She asked for a job—any kind of a job. The doorkeeper slammed the wicket in her face.

"By God, I'll lick the lot of you yet," she swore. Then she went to a Hollywood hotel and got a job as waitress. "It gave me a swell address," she explains. But for a time she was able to work only one night a week at supper dances. That furnished a living.

"Thank God, nobody eats much at supper dances, anyway," she says. "I used to stuff my pockets with the left-over nuts and cakes and scraps when I cleared the tables. I carried them back to my room over a garage and lived on them for about five days. I could always get a drink of water free."

At last she got a job as assistant to the wardrobe mistress at a studio at $25 a week. But the mistress made her promise she wasn't movie struck. One day Rupert Hughes and Marshall Nielan came along, saw her in the studio and had film tests made of her. The wardrobe mistress promptly fired her. She went back to washing dishes and cars.

"I fought it out and starved it out," she told this correspondent, "and then I got a note from Hughes and Nielan asking me to come around and see my film tests. They weren't a lot, but they were good enough for a three-year contract at $75 a week. And the wardrobe mistress who had fired me had to help me now. Did I gloat? I gloated like an unregenerate son of a sea-cook!"

In the next three years she took part in a great number of pictures, the most important of which was Charlie Chaplin's film, "The Gold Rush." At last she came to New York and after another fight got a place in "Port of London," then playing on Broadway. But she needed experience. That realization led her to quit and to go to Detroit, where she played in stock. She played in 89 different plays in 89 weeks. Then she came back to New York and a job in a Woods cast. It was while here on this engagement that she chanced to go to dinner one night with two writers. She was telling them about her South Sea adventures.

"My God, why don't you write a book on that?" inquired one of her spellbound listeners.

"Me write a book? I don't know enough words."

"Hell, use the same words over again. Write it the way you talk it."

She tried it. She wrote 5000 words and a skeleton outline of the chapters, and showed it to Simon & Schuster, publishers of "Trader Horn."

"Write 80,000 words more," they ordered. "If it's as good as this we'll take the book."

"I can't write that much," she wailed. "Give me a chance to study how to write."

"IF YOU try to study how to write, we'll break your damned neck," said Mr. Simon emphatically. "Go ahead and write. We'll pay you the same salary the theater is paying you till you finish."

Back she went to her typewriter and apples and in two months the job was done.

In some minds, perhaps, will arise the question: Did Joan Lowell really live through the remarkable scenes, experiences and adventures of which she writes? Could it have been imaginary? Here is the answer of William McFee, himself an author and a man of the sea:

"It is easy to go bail for Miss Joan Lowell. No art could simulate nature to this extent, I fear. The thing is all of a piece and all too short. One has the impression of a breathless girl blurting it out in order to explain a pardonable but very astounding past."

# New York's Night Clubs on the Boom Again

*(Concluded from Page 3.)*

hostesses" and their smart cohorts would be out of business completely were it not for that inexplicable genus homo, the New Yorker, the "wisest guy" and the "biggest sap" on earth.

FOR Broadway dazzles many a native, even as it dazzles and befogs the guests from Peoria, Seattle and Joplin. The city is filled with ardent disciples who like to woo the Goddess of the Good Time in places such as these.

The clubs profit immensely from people who suddenly come into big money for the first time in their lives. They have benefited enormously from the unprecedented stock-market boom of the past couple of years.

There are no statistics on these things, of course, but club attaches figure that the happy gatherings on any given night will average 25 per cent of visitors from out of the city.

And understand that these out-of-towners are welcome creatures—aye, most welcome—for the best of reasons. Reasons so good, indeed, that club attaches become pretty expert in picking them out.

It has to do with the cash drawer. Along about 3 a. m., say, the guest, after a glorious night, has laid before him by the smooth waiter the bill for his own entertainment, and, unless he went accompanied, for that of the pretty young woman he picked up, but who was there for the purpose of boosting the business and her own 10 per cent.

The bill is enormous. Here he is, a stranger in a strange land, and probably with a pretty nice glow on as well. He protests feebly, but he pays. It would be bad judgment to refuse.

An illustration. A German priest visiting here asked a taxi driver to take him to a good place to eat. The cabbie drove to a club in Fifty-eighth street, where the priest had a sandwich and a glass of wine. The check was $20. When he refused to pay he was beaten up, two men holding him while a third delivered the wallops. The man he accused was one of the proprietors. The latter was freed in court.

THE fact that many night clubs let out their coat-room privileges on contracts often calling for as much as $10,000 to $15,000 a year indicates the amount of money that is poured into these establishments.

A man who holds the coat-room contracts in at least six of the leading clubs recently confided that he pays $15,000 a year for the privilege in one of the places, but he has been taking in $35,000 a year at this establishment.

How does this man prevent his employes from stealing a big slice of this tremendous income? He has a trusted watcher to keep his eyes on the one other man and the two girls who serve in each coat room. These attaches have no pockets in their clothes. To attempt to slide money into their shoes, or into some other hiding place, spells certain discovery.

But aren't there any "good" night clubs in New York, where a respectable person can go, where the environment is right and where fair treatment is forthcoming?

Yes. There are many excellent establishments, with snappy entertainment, where you will be treated with utmost courtesy and consideration. If you discriminate in where you go, you can run your eye over the gathering and see excellent people all about, many of them obviously cultured and of the best class. In all fairness to the people who run their places on such a plane, this much should be said.

Expect, however, to pay well for what you get. You can't be a thin spender and be welcome. You're occupying valuable space and the overhead is high.

AS TO "speakeasies," New York is literally alive with them, and to all appearances will continue to be, notwithstanding the vigorous drive with which Grover A. Whalen, the new Police Commissioner, has inaugurated his regime. Three hundred or more places have been raided by the local police under Mr. Whalen and some convictions have been obtained, but with the thousands of speakeasies in operation here—estimates run from 6000 to 10,000 in Manhattan borough alone—it is expected that the "industry" will continue to be a thriving one.

# Suppressed Poems of Emily Dickinson Finally Published

*(Concluded from Page 4.)*

it. That was all there was about it.

In Emily's own words, she had "got through with peace."

As far as her contemporary world was concerned, Emily Dickinson just about failed to exist. Her home and the grounds of it became her territory. But her tragedy otherwise did not show upon her; morbidity was not in her make-up.

She embraced words more than ever before. With them she worked wonders. Her brother's home stood next that of her father; her visits to it became the bulk of her intercourse with mankind. Her brother, Sue, Lavinia, her parents and her brother's children became the chief mortals of her association.

In Emily, Austin's children found an aunt among aunts; one who wrote them delicate bits like gold thread traced on ivory, who became one of them, a subtle director of their thoughts, and yet a partner in their plots and their connivings.

SHE read widely and profited much, and her spontaneity of mind was ever venting itself in notes and letters, which, if they did not break into actual poetry before they were completed, carried the melody of poems in their prose.

She writes, in part, to an absent member of her family:

"Nothing is gone, dear, or no one that you know. The forests are at home, the mountains intimate at night and arrogant at noon. A lonesome fluency abroad, like suspended music." And further along in the same note: "Come home and see your weather; the hills are full of shawls."

A Christmas offering of ice plum cake and candy is sent to Sue in the afternoon, accompanied by this apology:

"Please excuse Santa Claus for calling so early, but gentlemen 1882 years old are a little fearful of the evening air."

Sending a small pie to her nephew, Ned, she writes:

"Dear Ned: You know that pie you stole? Well, this is that pie's brother. Mother told me when I was a boy that I must turn over a new leaf. I call that foliage admonition. Shall I commend it to you?"

And another time to this same Ned:

"The Devil, had he fidelity,
Would be the finest friend—
Because he has ability,
But Devils cannot mend.
Perfidy is the virtue
That would be but resign—
The Devil so amended
Were durably divine."

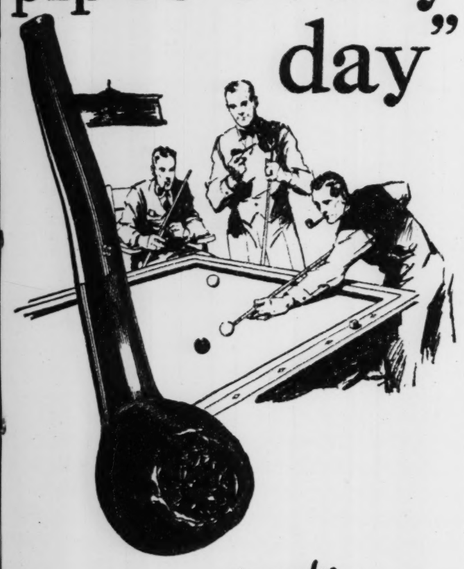
Emily's friends beyond the family circle were few, but they were well edited. Among them were the Hollands of Springfield; Dr. Josiah Gilbert Holland was one of the founders of Scribner's and became one of its editors; there was Judge Otis P. Lord of Salem, a noted jurist of his day; Helen Hunt Jackson, the same little girl who played under the syringas, now become an author, and the intellectual Martha Whitney, a professor at Smith College.

When Emily Dickinson died, in 1886, they collected her poems and gave them to the presses; she wanted no publication while she lived. Before that but very few had appeared, poems pirated by friends who could not resist the urge to publish her.

She goes down in history as a poet of unusual deftness, who told chapters in a line with the agility of a Dryden or a Pope, and lacking their thunder, substituted the grace of the flute.

She was a philosopher. She was honest when it was more dangerous to be honest than it is today. She was an altogether noble woman.


"...in more pipes every day"



A cooler smoke in a drier pipe!

TWO things can ruin a man's pipe pleasure — a hot, biting smoke and a pipe clogged with soggy, half-burned tobacco.

Granger's shaggy "*Rough Cut*" puts an end to both—its big rough-cut flakes burn *slowly and completely.* Result — a cooler smoke and a sweeter, cleaner pipe!

And that rich "body" that pipe smokers like is "sealed into" Granger by "Wellman's 1870 Method" — a priceless old-time tobacco secret.

The package—foil instead of costly tin — makes possible the price of ten cents.

Granger
ROUGH CUT




LIGGETT & MYERS TOBACCO CO.



250 GLADIOLUS 25c

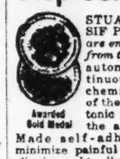
GORGEOUS, BRILLIANT, BEAUTIFUL. Every color and shade imaginable, including many select kinds not usually offered at a low price. 250 small bulbs (bulblets) for 25c, 1200 for $1.00, postpaid. BURGESS SEED & PLANT COMPANY, 3050 M., Galesburg, Mich.



White, Buff Cream, Yellow, Orange, Shell Pink, Lilac Pink, Deep Pink Rose, Lavender, Scarlet, Maroon, Crimson, Purple Variegated and Ruffled. SEED, BULB and PLANT catalog free



Stop Using a Truss



STUART'S ADHESIF PLAPAO-PADS *are entirely different from the truss*—being automatically continuous mechanico-chemico applicators of the herbal muscle-tonic "PLAPAO" to the affected parts. Made self-adhesive purposely to minimize painful chafing and dangerous slipping and to eliminate harmful pressure. *No straps, buckles or spring attached.* For almost a quarter century satisfied thousands report success without delay from work. Awards as shown above, Paris, Rome, etc. *Fabric soft as velvet—easy to apply—inexpensive.* Process of recovery natural, so no subsequent use for a truss. You can test the factor "PLAPAO" at no charge—now or later. Mail coupon NOW.



Awarded Gold Medal — Awarded Grand Prix

FREE TEST COUPON
PLAPAO CO., 1175 Stuart Bldg., St. Louis, Mo.
Name .....
Address .....



ADVERTISEMENT




AND

(Thousands write us letters like this)

"Rich suds like magic" says Mrs. F. J. Carley, 4041A Lafayette

"I certainly am glad my grocer told me about Rinso! Why, the way it breaks down our hard water and makes rich, cleansing suds seems just like magic. It's THE washing machine soap. "Those fine suds certainly get clothes white! Even boiling isn't necessary. And Rinso is so safe! I trust my finest linens to it! Colored pieces seem to get brighter with every Rinso washing! "I also use Rinso for the dishes and other cleaning now. It's great for dishes because the grease soaks right off."

MRS. F. J. CARLEY,
4041A Lafayette, St. Louis, Mo.

So safe—so economical!

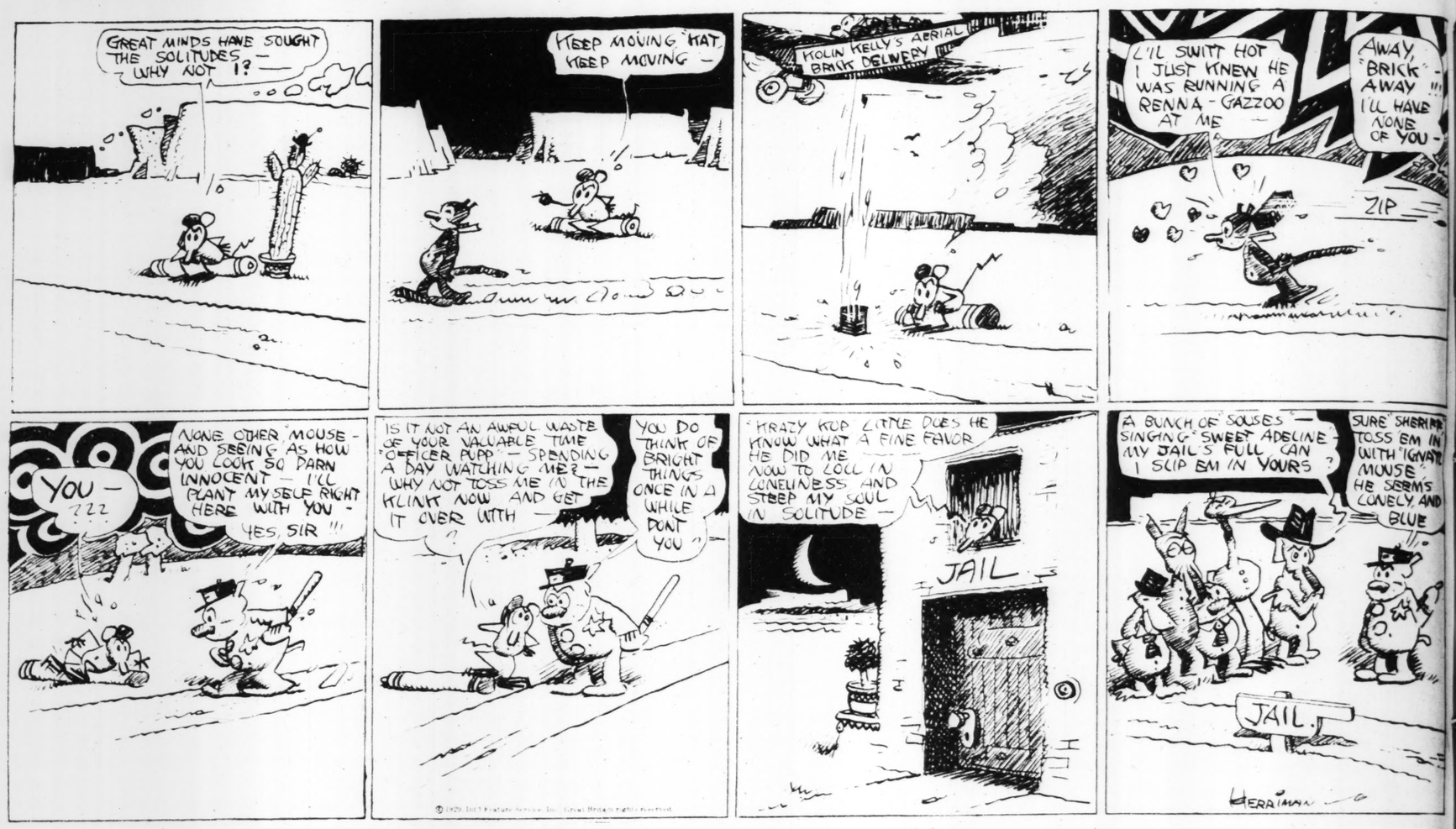
The makers of 36 leading washing machines endorse Rinso for safety, and for whiter washes. Great in tubs, too. Ends scrubbing; saves clothes. Cupful for cupful, this granulated hard-water soap goes twice as far as lightweight puffed-up soaps. *No softener needed.* Get the BIG package now!

Guaranteed by the makers of LUX—Lever Brothers Co., Cambridge, Mass

THE GRANULATED HARD-WATER SOAP

Rinso

in tub or washer...whiter washes safely




# GROSS EXAGGERATIONS

*In the Dumbwaiter.*

**IT APPEARS MR. FEITLEBAUM BY DE COURT HOUZE IN DE COURT.**

MR. FEITLEBAUM — He's a leedle tiny dug!! So beeg!! Geeve a look I brutt heem witt me he shell be a weetness!! So dey hed to geeve me a summons yat wot I deedn't hed a muscle by de duggie!! He's a goot jodge maybe???

**VOICE**—Sh! Pipe down.

**BAILIFF**—Next case. Garfinkle voisus Lefkowitz!!

——You honor she's a doidy liar!!

——I'll——Coppets she shakes me from de weendow in mine zoop dot ret!! From her we gatting hall de cockaroaches—!!! I'll scretch her de heyes—!!! *** !!!—Wot??? I trew on her a pail gobbidge? You honor I should leeve so I——

——She borrowte in bitwin de meedle from de night moine noisery cherr.

——She stodded witt me foist, dot hozzy!!***—

——You should hirr yat jodge wot it guzz on by dem nights—Dem doidy tings——

**JUDGE**—DISSmissed!! This case belongs in Madison Square Garden.

**FEITLEBAUM**—Ha ha!! Dot's goot! Hm a goot guy de jodge!! Leesten jukks!! A leedle dug!! He'll leff yat!! Ha ha!!

**BAILIFF**—Next case. Mrs. Minnie Finklebaum, charged with keeping Mortimer Finklebaum home from school for 10 days.

**MRS. FINKLEBAUM**—Goot monning jodge was like diss. Witt tan days privvious, I went by a doctor witt mine Muttimer. So I hesk: Wot is it, doctor? So he henswers: He's hitching! So I say: He's hitching? So how lung he'll got to scretch yat? So he saz: He'll got to scretch for tan days.

**JUDGE**—Well, couldn't he scratch in school!!

**MRS. FINKLEBAUM**—Scretching he could do in school bot wittout clothes he couldn't gung. Is no. So I——

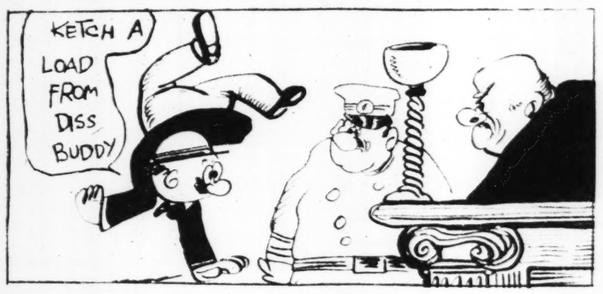
**JUDGE**—DISSmissed—with a warning to give him a bath every day.

**MRS. FINKLEBAUM**—For how lung?

**JUDGE**—For 20 years. Next case.

**CROWD**—Ha ha ha ha!!! ha ha ha!!

**FEITLEBAUM**—Ha ha!! A goot guy! Leesten jukks!! Ha ha!! A leedle dug!! He'll leff yat.




**BAILIFF**—Jacob Levitsky.

**JACOB LEVITSKY**—Dot's I'm!!

**JUDGE**—Charged with passing a traffic light. How about it.

**JACOB LEVITSKY**—Was so. So it reng de alomm clock, so I stood opp. So I put minesalf on, so I ren, so I jomped by de car, so I stodded, so I rote, so I drofe, so I stopped, so I looked, so was huff de light, so I rote, so I drofe, so I stodded, so I stopped, so was hon de light, so I got a teeket. So I——

**JUDGE**—So you must be a tailor.

**BAILIFF**—Jacob Levitsky.

**JACOB LEVITSKY**—Dot's I'm!!

**JUDGE**—Charged with passing a traffic light. How about it.

**JACOB LEVITSKY**—Was so. So it reng de alomm clock, so I stood opp. So I put minesalf on, so I ren, so I jomped by de car, so I stodded, so I rote, so I drofe, so I stopped, so I looked, so was huff de light, so I rote, so I drofe, so I stodded, so I stopped, so was hon de light, so I got a teeket. So I——

**JUDGE**—So you must be a tailor. Everything is so-so, huh! Two dollars.

**FEITLEBAUM**—Ha ha!! So he is a penic dot jodge! I tink I'll inwite heem by de lodge he shell making for oss jukks! Ha ha! A goot guy.

**BAILIFF**—Pincus Pinsky!!

**PINCUS PINSKY**—You honor I want I shell sue de doctor dot ret!!

**JUDGE**—What for?

**PINCUS PINSKY**—He hilled me too motch opp de lag.

**JUDGE**—He what?

**PINCUS PINSKY**—He hilled me too motch opp de lagg, wot it cuzzed me demeges, wot I deedn't was hable I should sue de trollicar wot it ren me hover lag, so I gonna sue de doctor instad for de demeges.

**JUDGE**—Want him to break it over again, I suppose. Supreme Court.

**FEITLEBAUM**—You hoid, ha ha ha ha!! Dem fonny jodges!! Hm! A leedle duggie. Rilly notting!! I'll betcher he likes jukky pipple. You couldn't be too seerous witt dem guys yat!! You gotta be a leedle beet a humidor.

**BAILIFF**—Next case. Morris Feitlebaum!!

**MR. FEITLEBAUM**—Hm.

**JUDGE**—So you're Mr. Feitlebaum?

**MR. FEITLEBAUM**—Ha ha how you gassed it boddy?? Heh heh! Und you Jodge Bollikins. Oh I know you!!!

**JUDGE**—Huh?? What the——!!!!!! What seems to be going on here? Why was your dog unmuzzled?

**MR. FEITLEBAUM**—Give you tree gasses!!

**JUDGE**—Ten dollars or ten days.

**MR. FEITLEBAUM**—Ooy I'll die! Geeve a look jodge he's a leedle dug!! Look I brutt heem. Here duggie, duggie, make nize jodge!! Geeve a——

**MUTT**— Grrrr—rrr—Yipe—rrr—yipe—gree—rrr.

**MR. FEITLEBAUM**—Halp! polis! duggie. Here duggie, dun't bitting do jodge—Halp. (rowl!! Biff Grr!! Bam!! Yipe yipe.) Quick Mac, he's got de jodge by de ear!! Halp!! Ooy—You honor I assure you*** deedn't meaning——

**JUDGE**—Take that beast outa here. I ought to give you six months for this.

**LOOY (entering)**—Oop I hoid ya was down here, pop. Just a minnit yer honor I kin explain diss. Ya see its my fault de muzzle was off de pooch! I was trainin him for a police dog!! See, in de interests of sosiety!! I got him now yer honor so de minnit he spots a crook he goes fer him. Now——

* * *

**MR. FEITLEBAUM**—BOOM BANG—Ninety dollars odder ninety days. I'll geeve heem dot dope. I'll make heem for a creeple!!! BOOM——

**LOOY**—Dat's all, I'm troo!!!!!

**MILT GROSS.**

(Copyright for the Post-Dispatch.)

# What Mammy Is to Dixie Manana Is to Spain

*Picking on the Picador, and the Barber of Seville.*



*Sam Hellman.*

"DON'T you just dote on the Alcazar?" gushes Minnie Mellish, after we'd spent the greater part of a day picking 'em up and laying 'em down in the show places of Seville.

"No," I returns, "but then I only dote with difficulty. I remember the trouble my mother had trying to make me dote. I would say to her: 'Mother, I will sing for you, and I will dance for you, and I'll even learn to play the bass flageolet for you, but I will not dote for you.' What do you think about it, Joe?"

"I'm inclined to agree with you," comes back Joe Davis. "While the Alcazar may be a pretty hot hut, as huts go in these altitudes, it's just so much stuck-up stucco to this neatly-dressed democrat. For example, I don't believe the dump's to be compared to the new garbage incinerator they built recently at Salisaw, Oklahoma."

"You said it, feller," I enthuses. "Last year I made a special trip out there to give the building the up and down. Such simplicity of design! Such untutored beauty of proportion! And that corrugated iron roof, studded with rivets! What a—words fail me."

"It's about time," snaps the wife. "I thought they'd failed when your brains went bankrupt."

"You can just bet," goes on Davis, "that any building that Joe Moore and his brother like put up"——

"That's funny," cuts in the Mellish skirt, thoughtful; "according to the guide the Moors built the Alcazar."

"They couldn't have been the same fellers," I assures her. "I don't think Joe and Ike were ever out of Oklahoma."

"Never," declares Davis. "Besides, don't forget, the Alcazar was built before Columbus discovered America."

"Oh, well," says I, "that practically settles it. You'll have to pick up the ball, Min, and roll her down another alley."

"Jehoshaphat and company!" howls Mellish. "You fellers going to keep up this cuckoo chatter of yours the rest of the journey?"

THAT is precisely our intention. Davis and I had been dragooned into taking the European trip with the Mellishes and it's our plan to leave no turn unstoned to make a tramp out of the traipse abroad and bring it to an utimely end. Anything to cause pain is our motto.

"Will you please ring the bell?" asks the wife at this juncture. "I ordered tea an hour ago."

"And you already expect to get it?" I exclaims. "Where do you think you are—back in the states? This is the land of mañana, lady, where immediately means some rainy Thursday in a year or so, and soon signifies you should live so long."

"That's correct," noda Davis. "Let me tell you about that peculiar custom they have in Spain in this connection. When a young girl is married here, her first act, after shaking the rice out of her ears, is to go out and order a present for the tenth birthday of her grandson. If she is a person of influence, the gift is occasionally delivered on time, but I don't mind telling you in confidence that such haste is rarer in Andalusia than fish that climb flagpoles."

"Rarer," says I. "Take, for instance, the case of Don Manuel Cordova y Toledo y Sandusky y Chillicothe y Washington Courthouse y"——

"What the deuce are you doing?" scowls Mellish. "Reciting a piece from a Big Four time-table?"

"Manuel," I goes on, "went to Malaga in the fall of 1928 to catch a train for Madrid. After waiting at the station only from Mardi Gras to Thanksgiving Day, the choo-choo arrived. Dazzled by his luck, Don made a dash for a compartment, when he found his way blocked by soldiers. And what do you imagine!

"Shoot," urges Joe. "You know me and suspense."

"It was the royal train," I explains, "carrying Ferdinand and Isabella from the conquest of Granada 400 years before. Don Manuel married a girl from Barcelona later on, and to his dying day denied that he had had anything whatever to do with the sinking of the Maine in Havana Harbor."

A couple of hours and several quarrels later a flunky shows up with the tea the frau had ordered.

"Listen here, Pedro," I yelps. "Did"——

"My name," says he. "It is not Pedro."

"Is that my fault?" I demands. "You foreigners just have the habit of blaming everything on us Americans. . . . What's the chance of getting a couple of tickets for a bullfight?"



*A picador drives his trusty matador between the horns of a bull.*

"It is not the season for the bullfight," says the garcon.

"What?" I gasps. "No bullfights?"

"It is not the season," repeats Pedro, sullenly.

"That," points out Davis, shrewdly, "is your tough luck, not ours. We came here to see a bullfight, and no American must ever be disappointed. Do you want me to complain to the Consul and have a fleet of projected cruisers backed against the front door of this hotel?"

"That'll be enough of that," glowers his wife. "I wouldn't go to a bullfight if there was one here."

"I think it would be wonderful," says Minnie. "Don't I, Ira?"

"I don't know," barks her husband. "I'll take it up with the Interstate Commerce Commission when I get home. What I'd like to see right now is a boat headed for New York."

"NOT a step will I move," asserts Joe, "until I have seen a picador drive his trusty matador between the horns of an enraged bull. I once saw a fight in Mexico"——

"What was it like?" I cuts in. "You may go, Pedro."

"Well," says Davis. "It was in the fall of 1918, or perhaps it was a Thursday—I'm not quite sure—when Harry Goofle and I went to Tia Juana. Goofle, at the time, was traveling for the Eczema Manufacturing Company, selling Irish lace, horseshoes and hydraulic mining equipment. The Eczema concern wasn't a bad layout. It was capitalized at $50,000, had bills receivable of $37,642 and assets generally of $87,323. Does this interest you?"

"I'm all a-twitter," I assures him. "What was their net after depreciation and taxes?"

"I don't recall at the moment," returns Joe, "but I can get the figures from Mordecai Thistlewood, the president of the layout. You should have known Mordy. What a card he was! I remember once, before his marriage to Euphrosyne Dawfish, one of the Dawfishes of Cedar Rapids, she was—that's an up-and-coming town, Cedar Rapids—86 miles of paved roads, 11 churches"——

"When do we get to the bullfight?" interrupts Minnie, whose brains are eight laps ahead of her and gaining all the time.

"Bullfight!! exclaims Davis. "I didn't say anything about a bullfight. I said a fight. This was a"——

"Codfish whiskers!" howls Mellish. "I've had enough of this hoop-la." And he flings himself out into the night.

"Probably gone to keep a date with Carmen," I remarks.

"No," says Joe. "The chances are he's going to get his hair cut. The Barber of Seville is just around the corner."

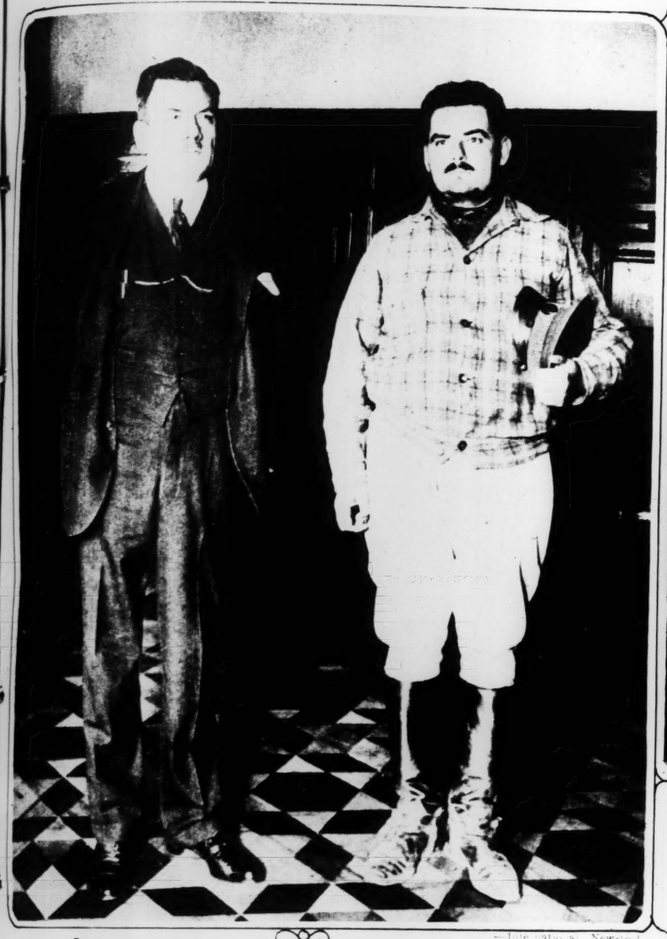
(Now that you, gentle reader, have received an accurate picture of Seville, its art galleries, cathedrals and other points of no interest whatever, we shall transport you with our gay little group to the Riviera. Don't miss the next article. Those who have read the others go wherever crowds are, don't even doctor themselves for colds. They don't care if they do get the flue.)

**SAM HELLMAN.**

(Copyright for the Post-Dispatch.)







—International Newsreel



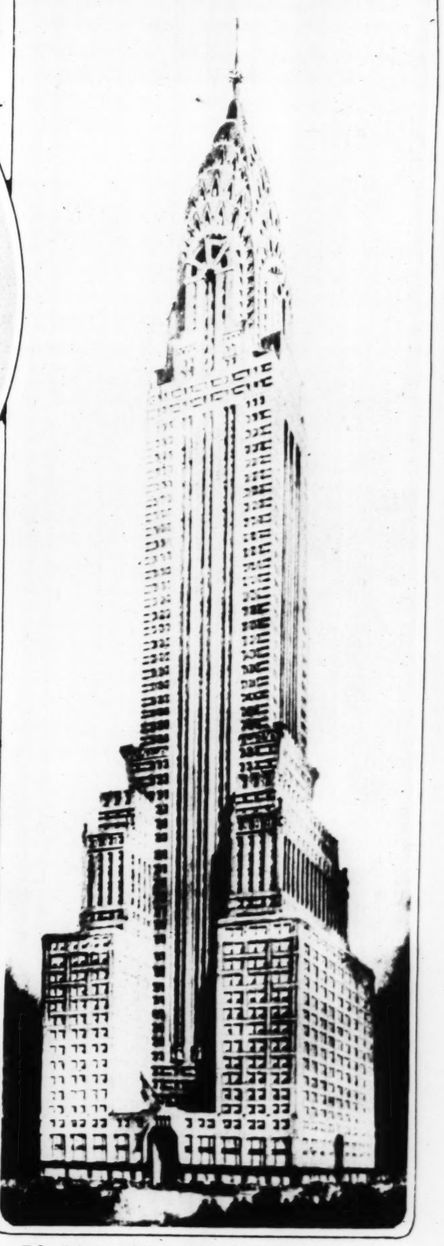

HUNGER MARCHERS IN TRAFALGAR SQUARE—The crowd demonstrating in favor of the idle miners in the center of London.
—Associated Press.



—P. & A.



THE PRESIDENT'S PHYSICIAN—Commander Joel T. Boone will be President Hoover's medical attendant. He belongs to the family headed by Daniel Boone.
—P. & A.



TO TOP THE WOOLWORTH TOWER—Final drawing of the Chrysler building, now under construction in New York. It will be 809 feet in height.
—P. & A.



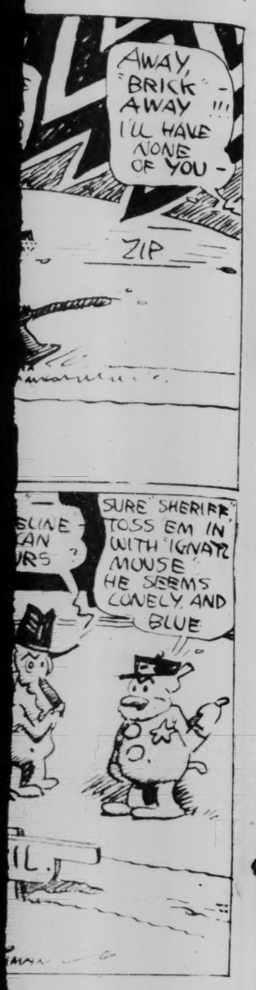
—P. & A.

THE ROW IN MEXICO—Above, former President Calles and Gen. Escobar when they were friends. Now they are commanders of the loyal and revolutionary forces.
Below, Federal troops photographed at Torreon.



ITALIAN ARMY IN MANEUVERS—Alpini set up a machine gun in the snow of the Alps.
—Wide World

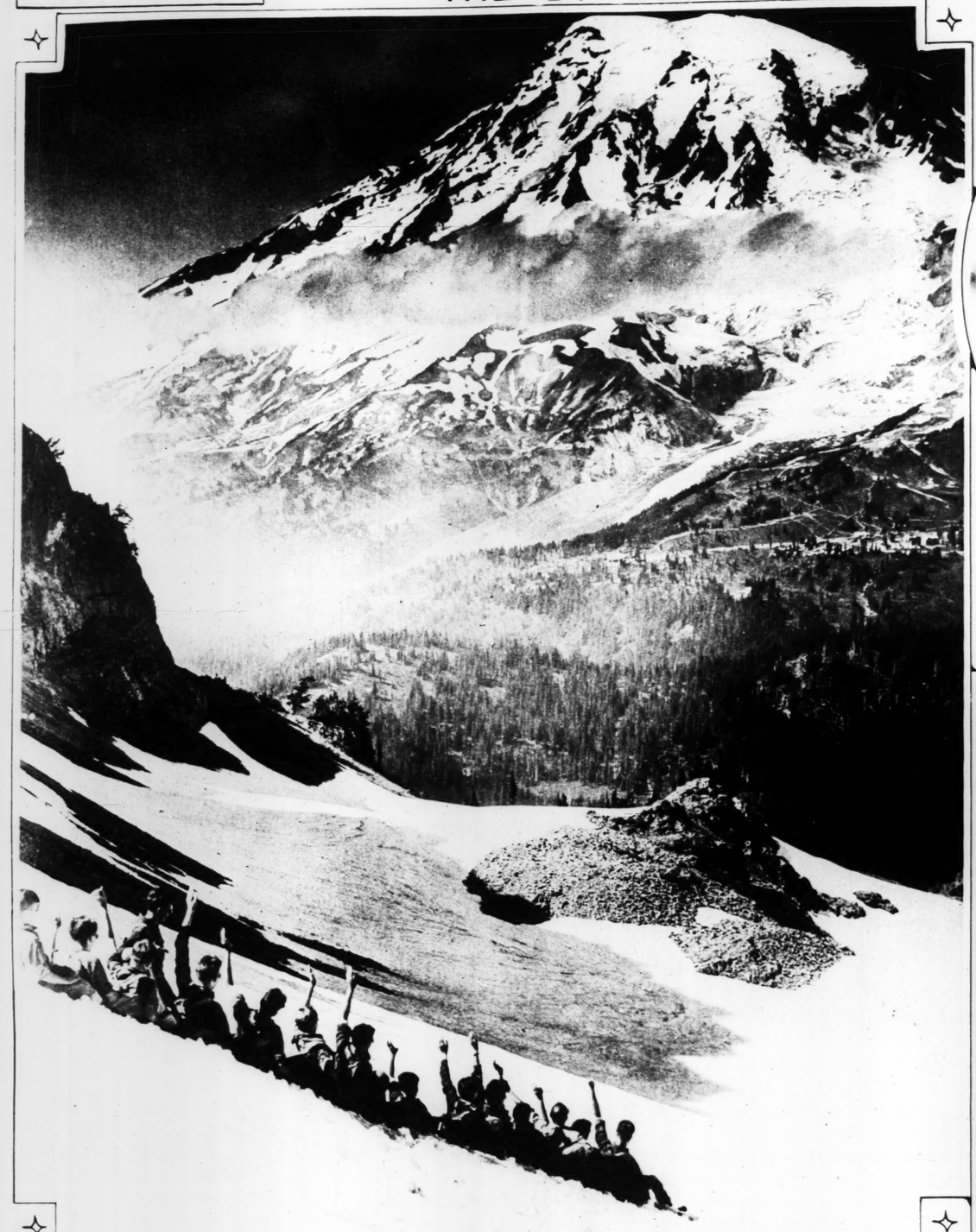
...y Herriman




...gle, duggie, make nize jodge!! ...ve a——
...— Grrrr—rrr—Yipe—rrr—yipe ...ree—rrr.
...FEITLEBAUM—Halp! polias! ...gle. Here duggie, dun't biting ...dodge—Halp. (rowl!! Biff Grr!! ...n!! Yipe yipe.) Quick Mac, he's ... de jodge by de ear!! Halp!! ...—You honor I assure you***I ...din't meaning——
...E—Take that beast outa here. I ...nt to give you six months for ...
... (entering)—Oop I heid ya was ...rn here, pop. Just a minnit yer ...or I kin explain diss. Ya see its ... fault de muzzle was off de ...ch! I was trainin him fer a ...ice dog!! See, in de interests of ...iety!! I got him now yer honor ... de minnit he spots a crook he ...s fer him. Now——
* * *
...FEITLEBAUM—BOOM BANG— ...iety dollars odder ninety days. ...geeve heem dot dope. I'll make ...m for a creeple!!! BOOM—— ...—Dat's all, I'm troo!!!!!
MILT GROSS.
(Copyright for the Post-Dispatch.)

## ...e Picador, and the ... of Seville.

...don't recall at the moment," re... Joe, "but I can get the figures ... Mordecai Thistlewood, the pres... of the layout. You should have ...h Mordy. What a card he was! ...ember once, before his marriage ...uphrosyne Dawfish, one of the ...lishes of Cedar Rapids, she was— ... an up-and-coming town, Cedar ...ds—86 miles of paved roads, 11 ...ches"——
...When do we get to the bullfight?" ...rupts Minnie, whose brains are ... laps ahead of her and gaining all ...ime.
...ullfight!! exclaims Davis. "I ...t say anything about a bullfight. ...d a fight. This was a"——
...odfish whiskers!" howls Mellish. ...had enough of this hoop-la." And ...ings himself out into the night.
...robably gone to keep a date with ...hen," I remarks.
...No," says Joe. "The chances are ... going to get his hair cut. The ...er of Seville is just around the ...er."
...Now that you, gentle reader, have ...ved an accurate picture of Se..., its art galleries, cathedrals and ...r points of no interest whatever, ...shall transport you with our gay ... group to the Riviera. Don't ... the next article. Those who have ... the others go wherever crowds ... don't even doctor themselves for ...s. They don't care if they do get ...flue.)
SAM HELLMAN.
(Copyright for the Post-Dispatch.)



A LONG SLIDE—Coasters on their way down the slopes of a mountain in Rainier National Park. In the background is majestic Mount Rainier. —Underwood & Underwood photo.



BACK HOME—Alan Rowe, director of the University of Pennsylvania Expedition, who has returned to Philadelphia after many months of archeological work in Palestine. —Associated Press photo.



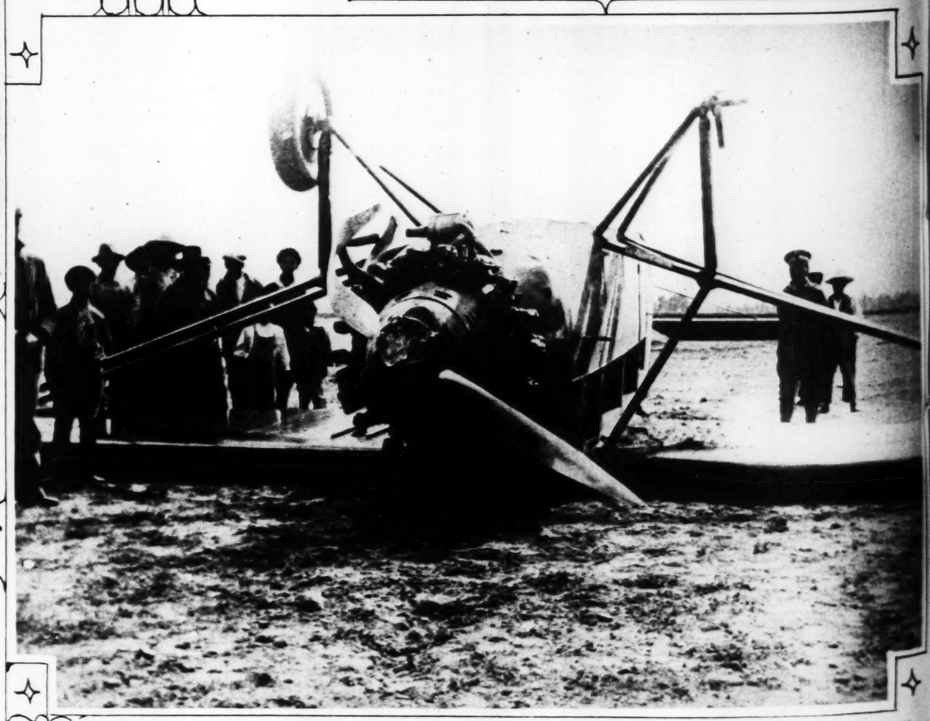
CHINESE ELEVATOR OPERATORS—A New York store introduces a novelty to shoppers. —International photo.



A HELP TO HUNGRY SWANS—This Oakland, California, youngster with a box of food gets a welcome from some feathered friends. —Associated Press photo.



HOOVER'S SECRETARIES—Lawrence Richy and George Akerson who are taking care of the new President's work. —Associated Press photo.



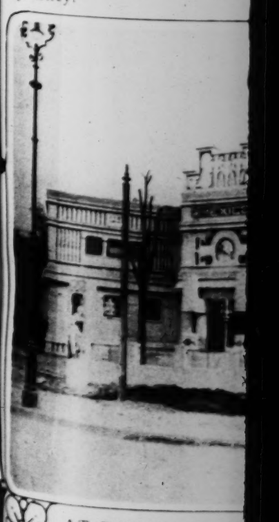
LINDY'S WRECKED PLANE—The cabin monoplane in which Col. Lindbergh and his fiance, Miss Anne Morrow came to grief when it turned over near Mexico City. The missing wheel was the cause of the accident. —Associated Press photo.







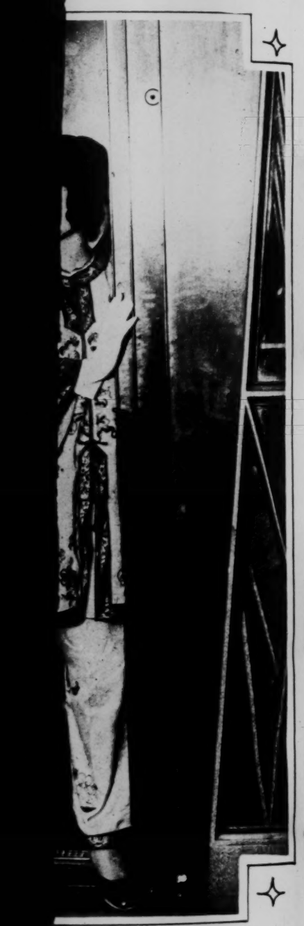
THE POPE'S PRIVATE C
the Vatican in 1870 and whic
is to be restored to the pres
journey.



AT THE IBERO-AM
closer view of the ent



niversity of Pennsylvania
er many months of archeo-
—Associated Press photo.



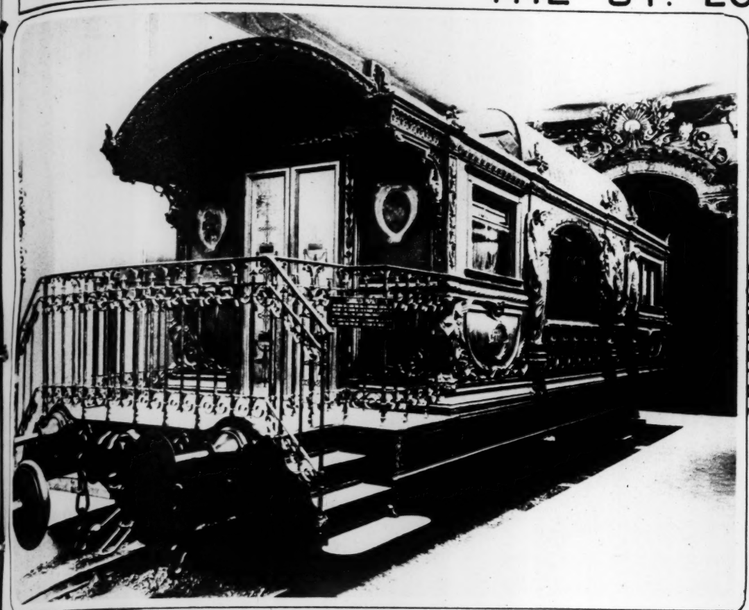


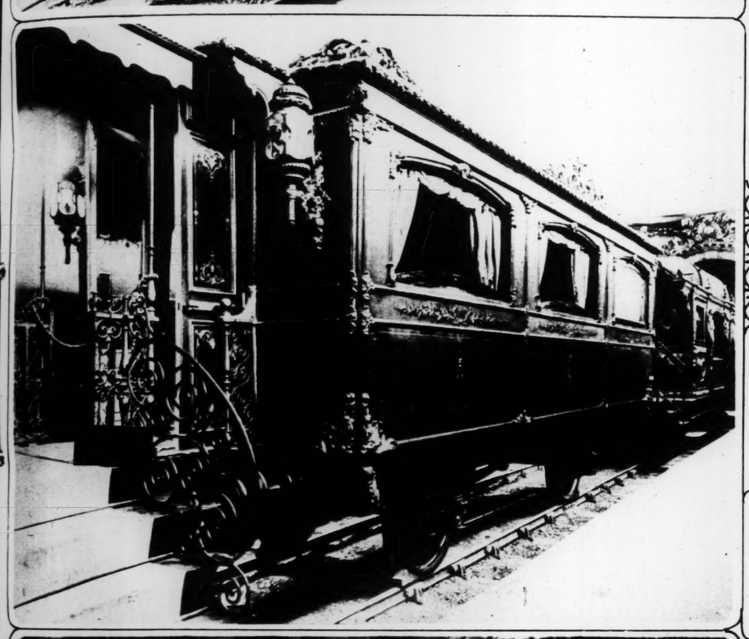
Lindbergh and his fiance, Miss
e missing wheel was the cause
—Associated Press photo.





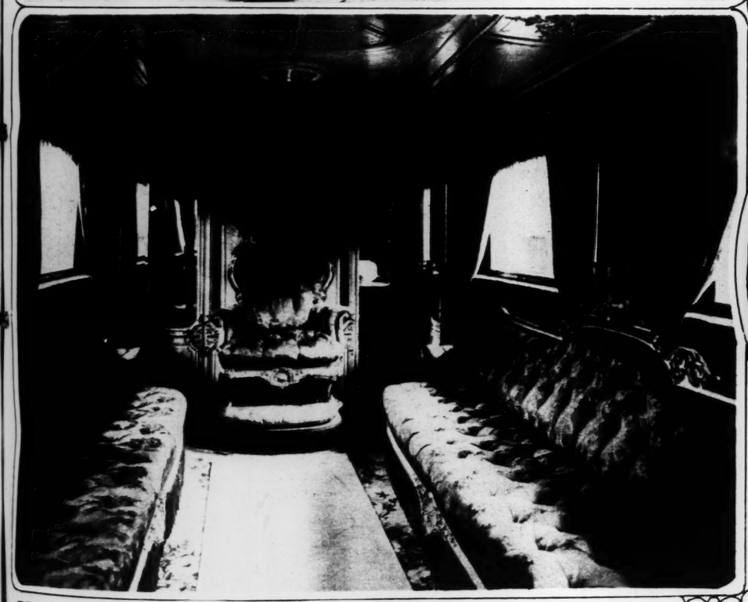








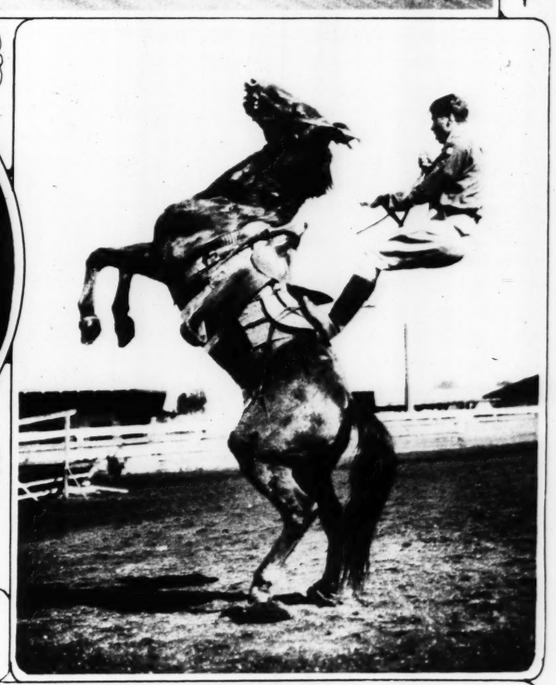
THE CONFLICT OF NATURE—A sand dune which is slowly covering over a forest at Cape Henry, Va.
—Associated Press photo.



THE POPE'S PRIVATE CAR—The railway coach which Italy took away from the Vatican in 1870 and which has been in a museum in Rome ever since. Now it is to be restored to the present Pope and will be used by him in his first railway journey.
—International photos.

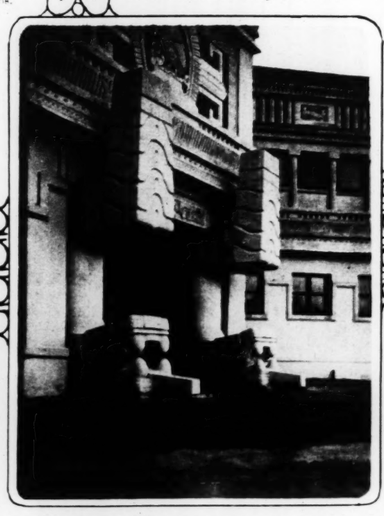


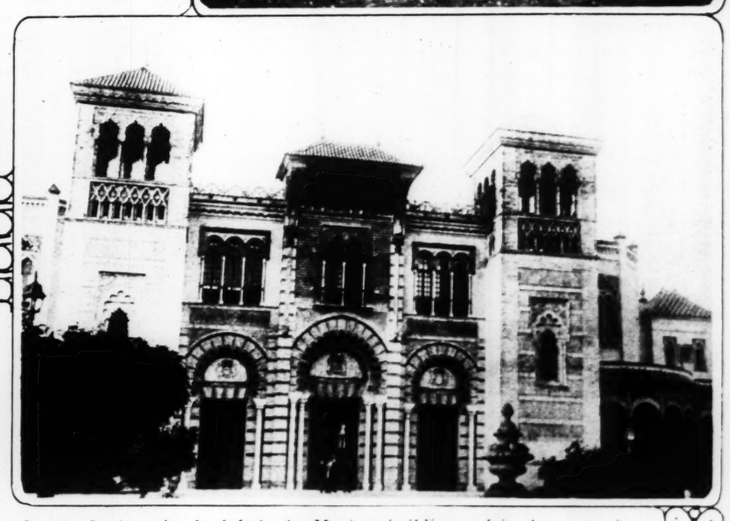
FOWLER McCORMICK—Son and heir of Harold McCormick, who is working as a salesman for his family's International Harvester Co., in Omaha, at a salary of $150 a month.
—P. & A. photo.



ROUGH RIDING BOY SCOUT—Newton House of Holly, Colorado, who belongs to Troop 1, America's first mounted Boy Scouts.
—Associated Press photo.





AT THE IBERO-AMERICAN EXPOSITION—Two of the handsome buildings at the great fair opened this month at Seville, Spain. At the left is the Mexican building and in the center is a closer view of the entrance to that structure. On the right is the picturesque Spanish pavilion.
—Associated Press photos.

# HUNTING WITH THE CAMERA ON TANGANYIKA PLAINS

*Photographs made by Paul L. Hoefler, leader of the Colorado-African Expedition, in the Lion country of Africa*



Found not to be edible.

—All photographs copyrighted by Paul L. Hoefler, Colorado-African Expedition, from Wide World photos.



A lioness in the tall grass.



A Masai cowboy. He has only a short spear to protect his flocks from lions.



Lions gathered about beasts they have slain.

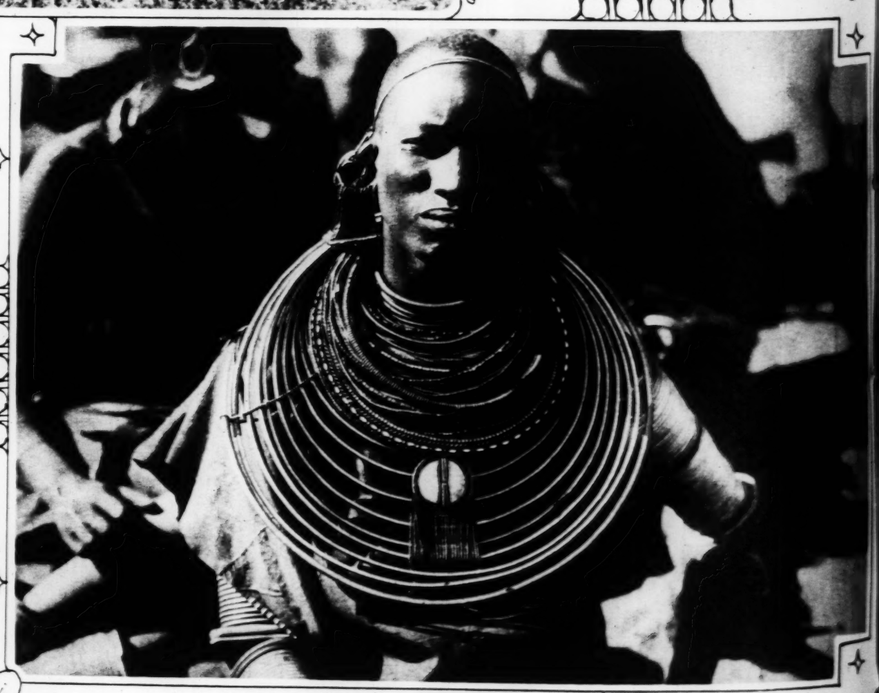




Masai tribesmen enjoying the phonograph.



A lion jumping for bait in a tree.



The belle of the tribe, with copper and iron necklaces and armlets.





The froze



The icebound harbor of Ostend, Belgium.

—P. & A.



THE SPEEDIEST C
at Daytona Beach, Fla

grass.

om lions.

njoying the phonograph.

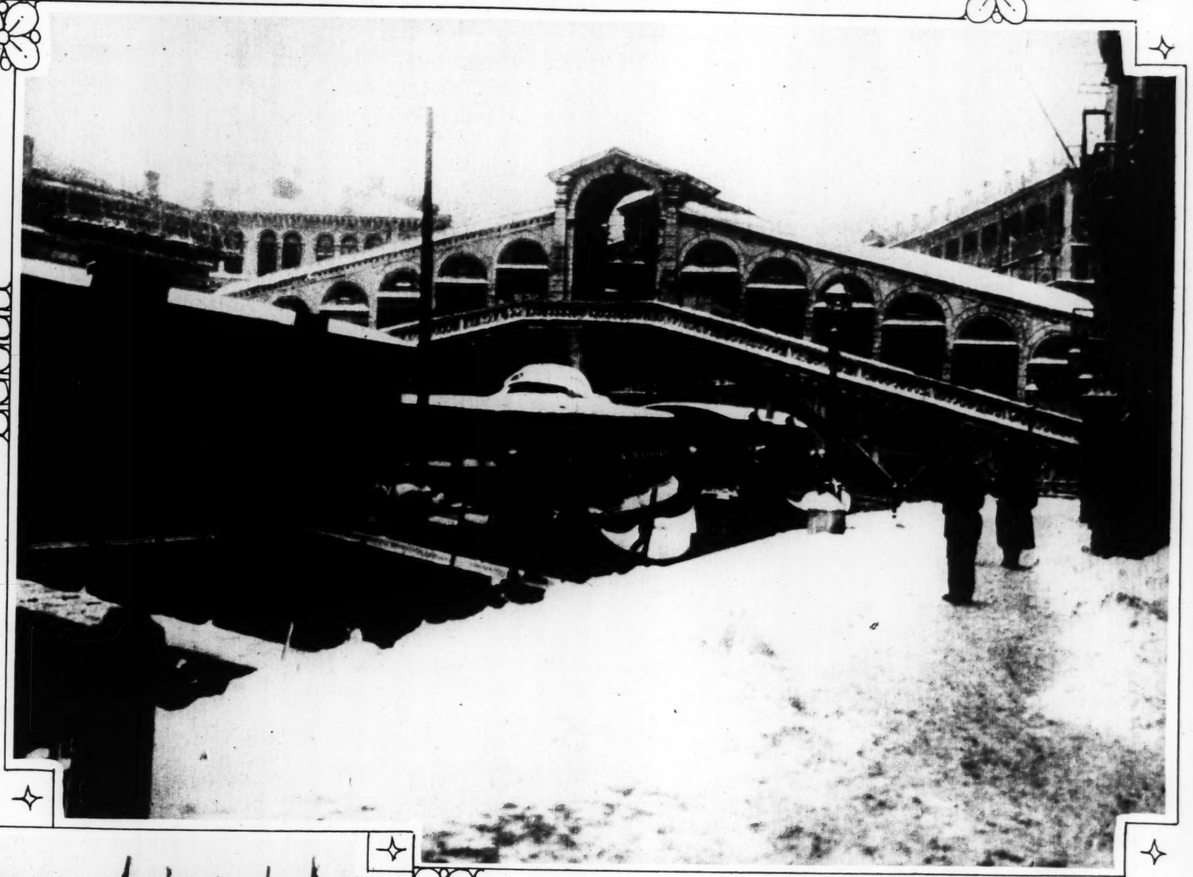
nd armlets.



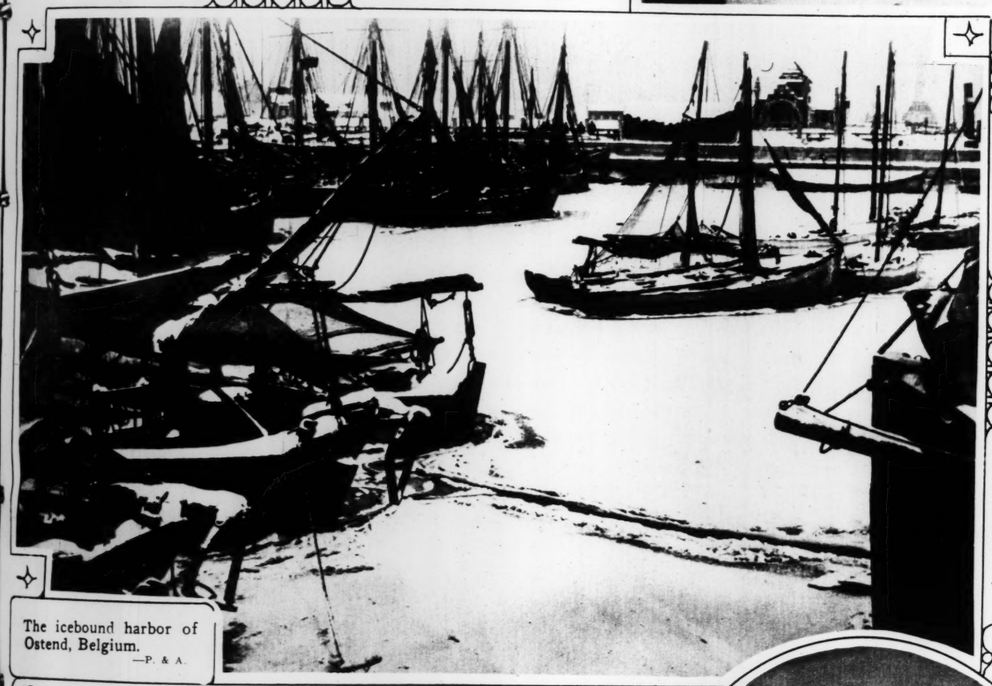
# SCENES IN EUROPE IN THE EXTRAORDINARY COLD WINTER



The frozen canal in Venice. —P. & A.



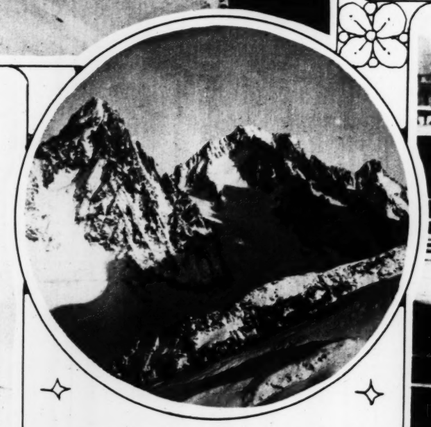
Another view in Venice. —Underwood & Underwood.



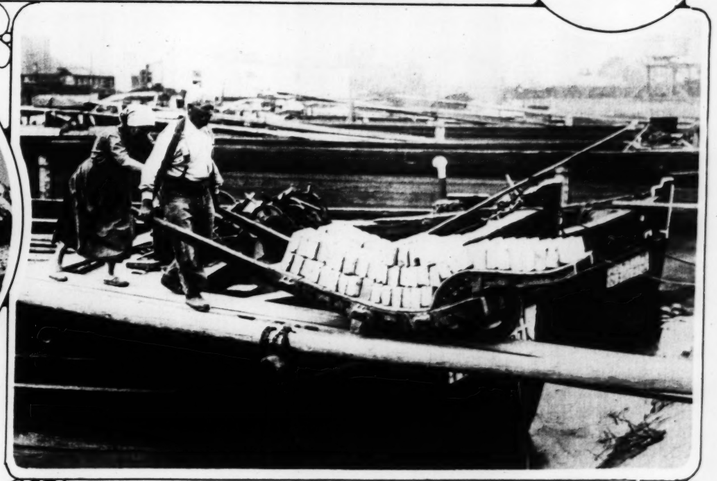
The icebound harbor of Ostend, Belgium. —P. & A.



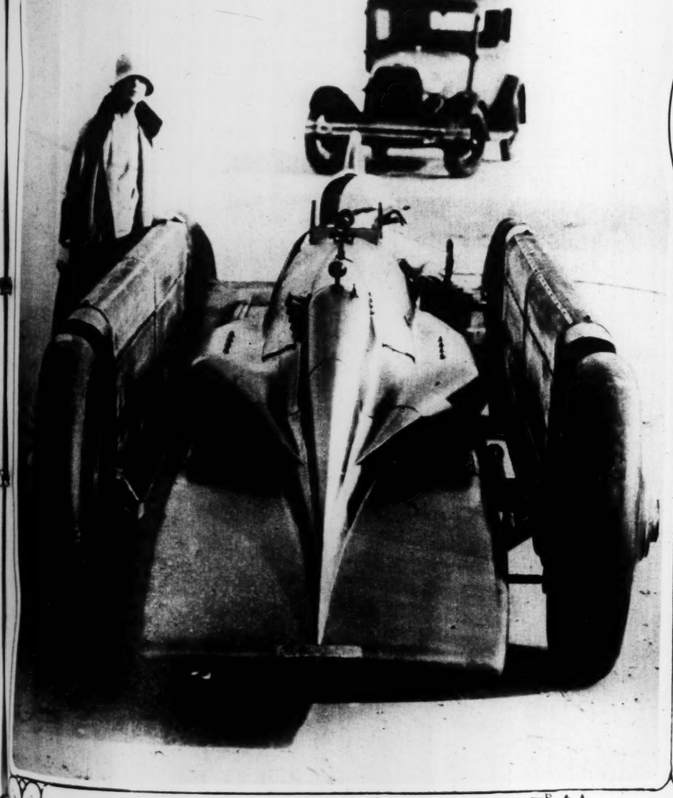
Snow on the palms of San Remo on the Italian Riviera. —Associated Press photo.



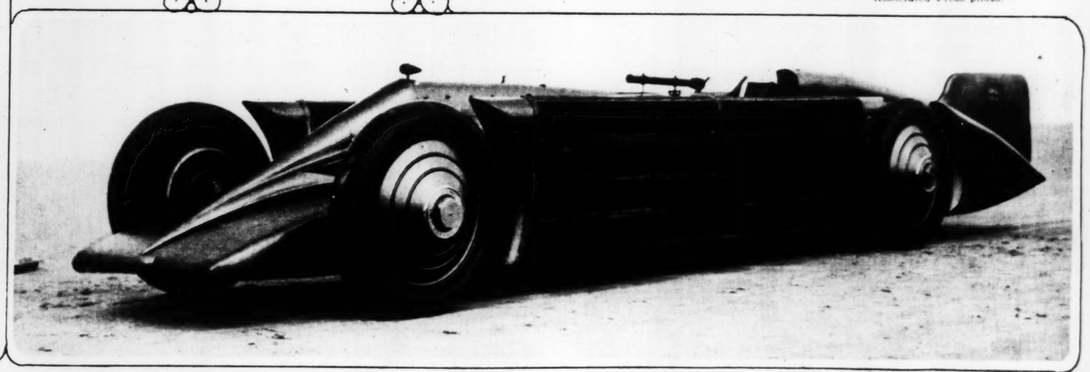
Mount Blanc, from an airplane. —International Newsreel.



A HELPING HAND—German wheelbarrow and its propellers. —Associated Press photo.



—P. & A.



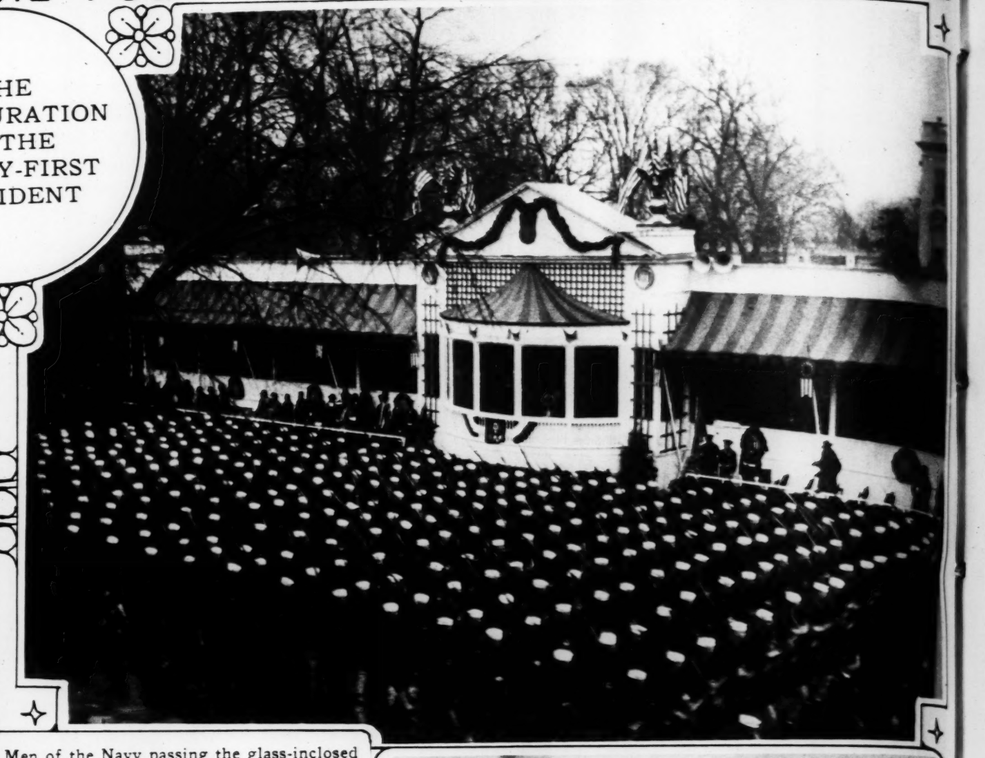
—International Newsreel.

THE SPEEDIEST CAR?—Two views of the "Golden Arrow," built for Major H. O. D. Segrave, British sportsman, which he brought to America in the hope of setting a new automobile speed record at Daytona Beach, Fla.

# THE INAUGURATION OF THE THIRTY-FIRST PRESIDENT



Mr. and Mrs. Hoover leaving the White House to review the parade. —International photo.



Men of the Navy passing the glass-inclosed structure where Mr. and Mrs. Hoover watched the colorful spectacle. —Wide World photo.



On the fringe of the Capitol building while President Hoover was delivering his inaugural address. —Associated Press photo.



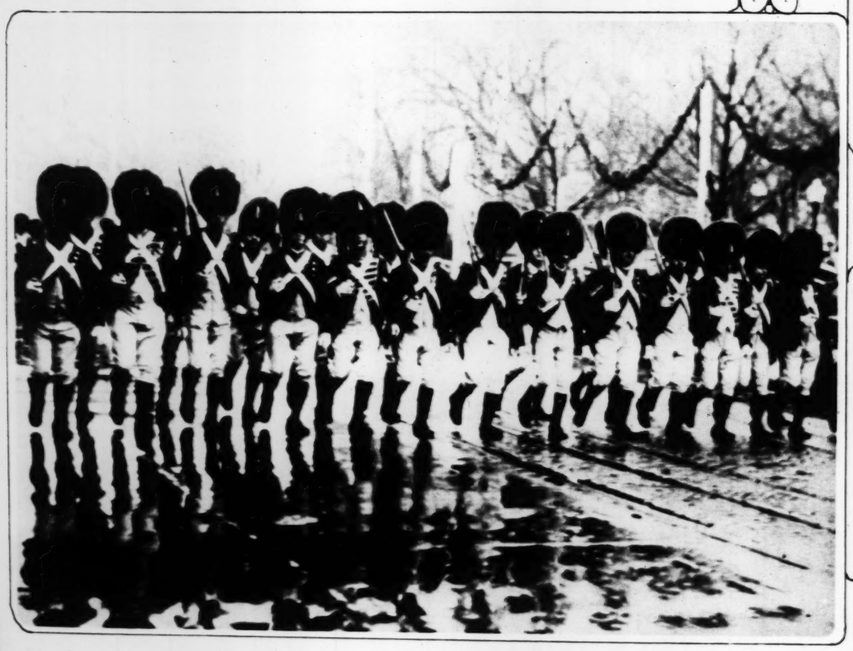
Mr. Coolidge and Mr. Hoover in automobile just before starting for the Capitol. —Associated Press photo.




Indians from Oklahoma, who went to Washington to do honor to their kinsman, Vice President Curtis. —Associated Press photo.



Mounted troops from Virginia. Associated Press photo.



Connecticut troopers, in bearskins and colonial regimentals, lent a picturesque touch to the marching hosts. Associated Press photo.



The day before the inaugural. Mr. and Mrs. Hoover leaving the Friends Meeting House in Washington, where they attended Sabbath services. —Associated Press photo.

SUNDAY MORNING



Beauty

To make and keep the skin fresh and youthful, clean it thoroughly every night with a penetrating cleansing cream —one that will rid each little pore of all impurities.

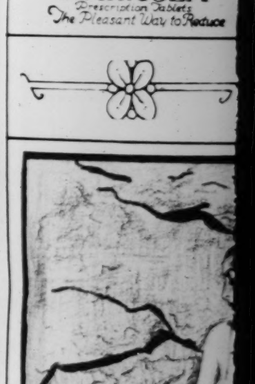
Dorothy Perkins CREAM of ROSES will do this for your skin. Use it nightly for beauty's sake.

Dorothy Perkins CREAM of ROSES

For sale at Nugent's, Walgreen's and leading toilet goods counters everywhere

Still Thin

Still young, still love



So easy to fight fat

Have you wondered why the extra people of old days have so largely appeared? The chief reason lies in scientific discovery made some 25 years ago. Medical research found that a great cause of excess fat lay in a deficient gland. A way to correct it was discovered. Since then, physicians the world over have employed this method in fight on fat.

A famous medical laboratory perfected the utmost in this method in Marmola prescription tablets. People have used them for 21 years—millions of boxes of them. You can see the results wherever you look. Excess fat in men and women is nowhere near as common as it was.

No starvation, no over-work, correct the cause of excess fat, but moderation helps. When the cause lies in a defective gland, that cause must be corrected.

The slender figures that you see about you are largely due to Marmola. The new youth and beauty, new health and vigor that you envy. You do yourself a great injustice if you omit this help.

The way is to correct this gland deficiency. No abnormal exercise or diet. Simply take four tablets daily until weight comes down to normal. Watch the pounds go, watch the new vitality return. You will be delighted. Do this now to live your life at the full. You should not delay a day.

Marmola prescription tablets are sold by all druggists at $1 per box. If your druggist is out, he will get them at once from his jobber.

MARMOLA
Prescription Tablets
The Pleasant Way to Reduce



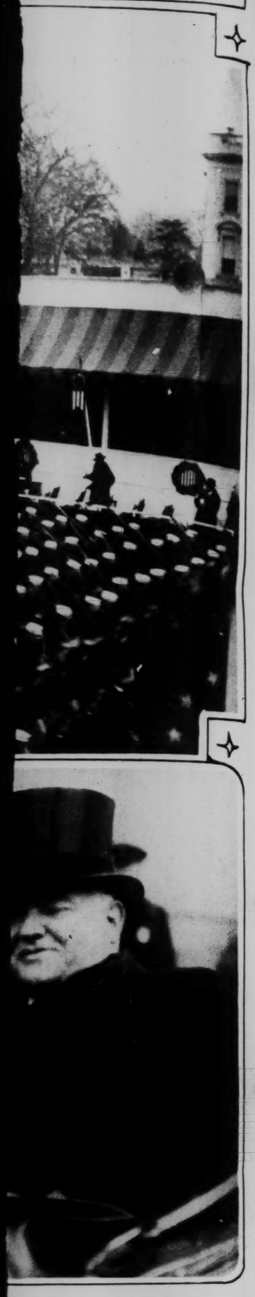
Ren

For the f

Illustrated

At all

Made by CROWN CORS



omobile just before starting
—Associated Press photo.





leaving the Friends Meeting
services. —Associated Press photo.






*Beauty*

To make and keep the skin fresh and youthful, clean it thoroughly every night with a penetrating cleansing cream —one that will rid each little pore of all impurities.

Dorothy Perkins CREAM of ROSES will do this for your skin. Use it nightly for beauty's sake.

Dorothy Perkins
CREAM of ROSES

For sale at Nugent's, Walgreen's and leading toilet goods counters everywhere.



**Still Thin**
*Still young, still lovely*



*So easy to fight fat*

Have you wondered why the extra-fat people of old days have so largely disappeared? The chief reason lies in a scientific discovery made some 25 years ago. Medical research found that a great cause of excess fat lay in a deficient gland. A way to correct it was discovered. Since then, physicians the world over have employed this method in the fight on fat.

A famous medical laboratory perfected the utmost in this method in Marmola prescription tablets. People have used them for 21 years—millions of boxes of them. You can see the results wherever you look. Excess fat in men and women is nowhere near as common as it was.

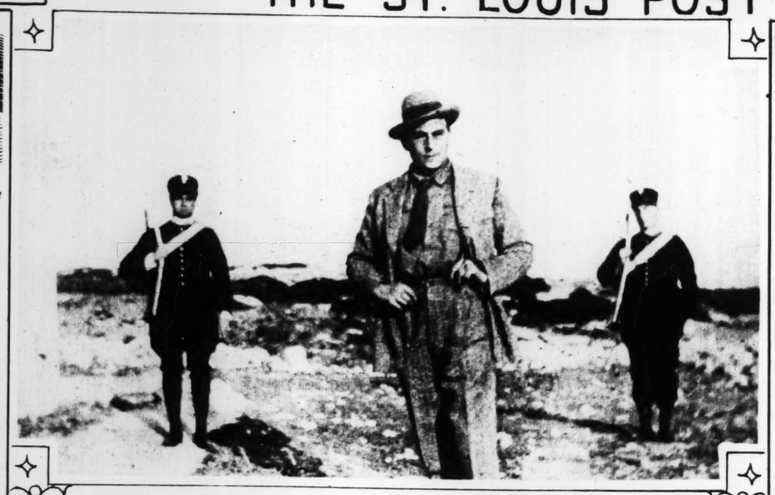
No starvation, no over-work, corrects the cause of excess fat, but moderation helps. When the cause lies in a defective gland, that cause must be corrected.

The slender figures that you see about you are largely due to Marmola. The new youth and beauty, new health and vigor that you envy. You do yourself a grave injustice if you omit this help.

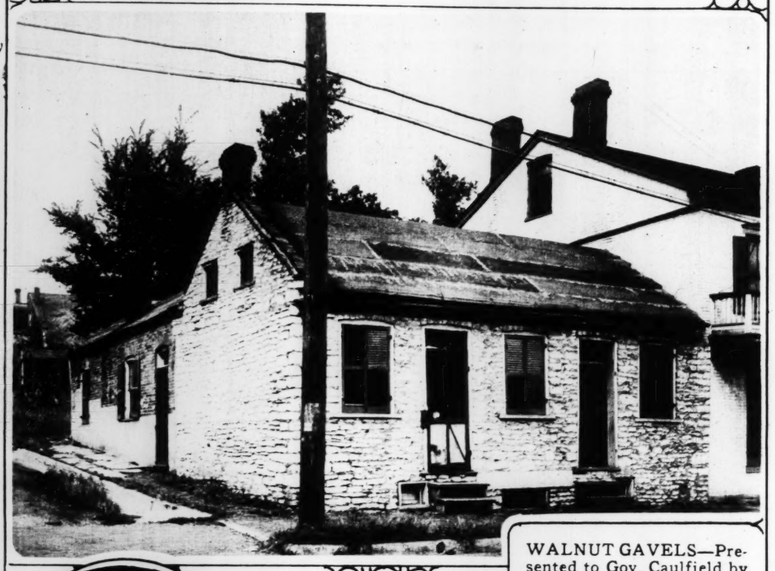
The way is to correct this gland deficiency. No abnormal exercise or diet. Simply take four tablets daily until weight comes down to normal. Watch the fat go, watch the new vitality return. You will be delighted. Do this now to live life at the full. You should not delay a day.

Marmola prescription tablets are sold by all druggists at $1 per box. If your druggist is out, he will get them at once from his jobber.

MARMOLA
Prescription Tablets
The Pleasant Way to Reduce

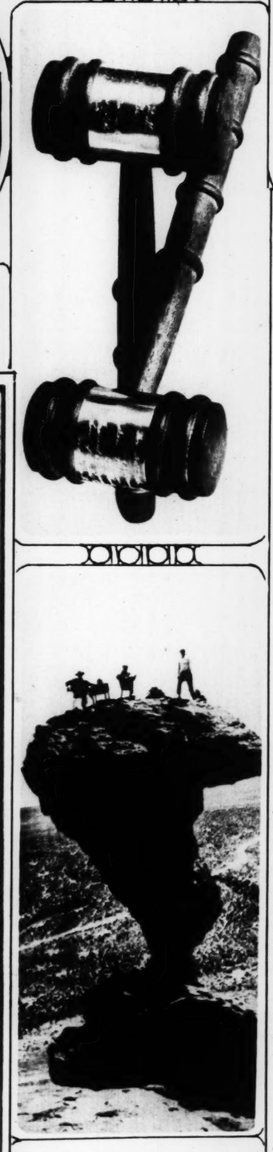
AMERIGO DUMINI—St. Louis born slayer of the Socialist deputy Matteoti in Rome, photographed in his prison on an island off the coast of Italy.

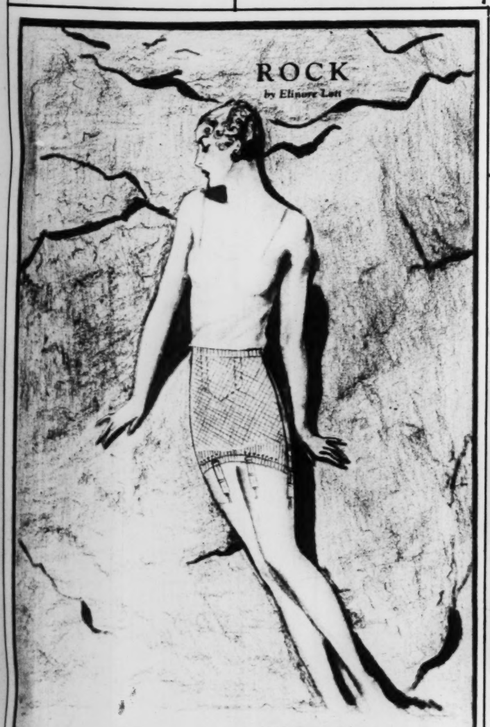


WALNUT GAVELS—Presented to Gov. Caulfield by St. Charles Post No. 312 of the American Legion, and the place where the walnut tree grew. The old house has now been torn down to make way for a filling station, but 100 years ago it was the executive mansion and St. Charles was the capital of the State.
—Photos by Ruth.



MRS. ARTHUR M. HYDE —Late portrait of the wife of the new Secretary of Agriculture.
—Underwood & Underwood.







*Rengo Belt*
TRADEMARK REGISTERED
*For the figure adorable*
Illustrated is style No. 268.
At all good stores.
$5
Made by CROWN CORSET CO., 295 FIFTH AVE., N. Y.




A TIPPY TRICK—A luncheon on "Balanced Rock," a phenomenon of the Idaho desert near Twin Falls. —International Newsreel.


STETSON

*YOU'LL SEE THEM AT PALM BEACH*

WHEREVER well-dressed people gather, wherever a hat is something more than a covering for the head, there you will find Stetsons in the overwhelming majority. For it is a recognized fact that Stetson styles are accepted as authoritative, not only in Palm Beach, but all the world over. . . . If your appearance makes any difference to you at all, *you can't afford a less distinguished hat.*



STETSON HATS
AT ALL THE BETTER STORES



*New facts about*
CLEANING TEETH

*DO YOU KNOW . . .*

*that there are thousands of tiny crevices in healthy, normal teeth and gums?*

*that no toothbrush can get down into these microscopic places?*

*that food particles and mucin deposits lodge in these crevices and start decay?*

*that the real test of a toothpaste is its ability to cleanse these crevices?*

A remarkable scientific discovery has recently brought to light some new facts about cleaning the teeth.

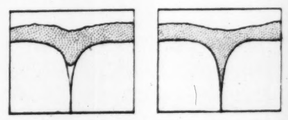
A scientist recently measured the power of toothpastes to penetrate the tiny crevices in teeth and gums where food particles lodge and where decay begins. *He discovered that Colgate's has a higher penetrating power than any of the leading dentifrices on the market today.*

This is the secret of Colgate's remarkable ability to clean—it gets down deep into the hard-to-clean places where the toothbrush cannot reach. Colgate's superior penetrating power is due to the fact that it contains the world's greatest cleansing agent. When brushed, this cleansing agent bursts into a sparkling, snow-white foam that sweeps over teeth and gums. This foam possesses a remarkable property (low "surface-tension") which enables it to go deep down into the tiny tooth crevices where decay starts. There, it dislodges clinging food particles and mucin, washing away these impurities in a detergent wave.

In this foam is carried a fine chalk-powder—a polishing material used by dentists—which polishes the enamel safely, brilliantly.

Thus Colgate's cleans and beautifies, purifies and refreshes the entire mouth restoring natural loveliness of teeth and gums. If you have never used Colgate's, please try it. Mail the coupon below for a generous free tube.

*How Colgate's Cleans Where the Toothbrush Cannot Reach*



Greatly magnified picture of tiny tooth crevice. Note how ordinary, sluggish toothpaste (having high "surface-tension") fails to penetrate down where causes of decay may lurk.

This diagram shows how Colgate's active foam (having low "surface-tension") penetrates deep down into the crevice, cleansing it completely where the toothbrush cannot reach.



*only 25¢*

*The famous 25¢ tube of Colgate's contains more toothpaste than any other leading brand priced at a quarter. This is because Colgate's is the largest selling dentifrice in the world.*




Try Colgate's *one week* FREE

COLGATE, Dept. B-2393, 595 Fifth Avenue, New York.

Please send a free trial tube of Colgate's Ribbon Dental Cream, with booklet "How to Keep Teeth and Mouth Healthy."

Name .....

Address .....





TRIPLE HONORS—Fred A. Simmons Jr., son of a Boston physician, has been declared by his classmates at Yale to be the most admired, the hardest worker, and the most popular man of his class. —International Newsreel.


The Charm of Youthful Curves

THE season's loveliest daytime and evening frocks are never more flattering than when worn on a figure moulded by a Maiden Form brassiere. The new Maidenette and the original Maiden Form uplift models shown here are but two of the many skilfully designed brassieres that give the modern woman the charm of a youthfully curved figure.

There is a Maiden Form model for every type of figure. Ask for Maiden Form Garter Belts and Girdles.

ENID MFG. CO.
245 Fifth Avenue
New York

DEMAND THIS LABEL
The Maiden Form BRASSIERE
"The Original Uplift Brassiere"


FROM FISH TO MAN—Prof. William King Gregory and a series of models showing evolution from the lobe-finned fish at the left through to the Greek athlete. —International Newsreel.


ELASTIC STOCKINGS
ABDOMINAL SUPPORTERS
AND ELASTIC GIRDLES
Made to your measure of very best materials on our own looms

NEW DR. BURNS CUBOID SUPPORTS FOR ARCH AND FOOT TROUBLES

TRUSSES, INVALID CHAIRS, CRUTCHES, ETC.

Dawson Invalid Supply Co.
516 PINE ST. LOUIS, MO.
PHONE GARFIELD 9154
Mail Orders Filled







JUSTIN T. FLINT
Wants to Do Your Washing
He Scatters Sunshine on That Dreary Day
6c, 8c, 9c, 15c per lb.
JUSTIN T. FLINT LAUNDRY CO.
LINDELL 7370
5 PHONES 18 TRUCKS





Vogue
Adjustable Garters
Can be worn above or below the knee
WOMEN MISSES CHILDREN

BEAUTIFUL HAND-PAINTED DESIGNS ON FINE QUALITY RAYON ELASTIC. RUSTLESS TRIMMINGS

Large variety of styles and colors
25c and 50c the pair
Sold at all Leading Stores
M'n'F'd. by WOLFE & JANG, Inc.
48-52 E. 21st St., N. Y. C.


ADVERTISEMENT




HANDS OFTEN IN WATER may be kept smooth, white and velvety by using Campana's Italian Balm regularly. Italian Balm is a new kind of skin-comforting, skin-healing aid. Its quick action lies in its combination of the most trustworthy ingredients with certain valued imported essential oils. Approved by Good Housekeeping—for sale at drug and department stores—thirty-five and sixty cent bottles. Free travel size on request. Campana Corp., Twenty-six Lincoln Way, Batavia, Illinois.




BEAUTIES OF ITALY—Above, Mme. Castiglione Ventrella of Naples; in the middle, Mlle. Lurbiglio of Rome, and Mme. Zaunone of Rome. —P. & A. photos.

ADVERTISEMENT


1 Pond's Cold Cream for pore-deep cleansing is the first step in Pond's Method. Spread lavishly with upward and outward strokes, letting the fine oils sink down to the very depths of your pores.

2 Pond's Cleansing Tissues remove cold cream gently, completely. And such an economy of towels and laundry! Thistledown soft and safe for sensitive skin—the second delightful step in Pond's Method.

3 Pond's Skin Freshener is the third step in Pond's Method. Always use after cold cream cleansing. It banishes oiliness; closes the pores; tones, firms the skin, leaving it fresh as a rose.

4 Pond's Vanishing Cream is the finishing touch of Pond's Method. Apply before you powder. It protects your skin and gives it the pearly lustre of youth and makes your powder cling for hours.

Among the many beautiful women who use Pond's four products are:

The Countess Howe
(who was Viscountess Curzon)
Mrs. Cornelius Vanderbilt, Jr.
Lady Louis Mountbatten
La Marquise de Polignac






Pond's 4 delicious Aids to Swift clean Beauty of Skin

SWIFT, CLEAN-CUT, runs the modern rhythm. Young, clean of line is the modern silhouette. Alert and beautiful are modern faces—eyes bright with zest of life, clear skin kept firm and young with modern care.

Pond's famous Method is the open secret of the meticulous grooming of skin that modern life exacts, yet must achieve upon the wing.

No time? No matter!

Pond's four simple steps, once fixed in habit, are swift yet scientific in the precision of their effect.

Pond's four delicious aids to beauty are the utmost modern science can offer in exquisite fineness, in amazing efficacy.

Light and pure, Pond's Cold Cream cleanses your skin immaculately, and Pond's new Tissues, soft, absorbent, remove the cream with welcome economy of laundry and towels.

Pond's Freshener keeps your skin fresh and young looking, and Pond's delicious Vanishing Cream makes your powder cling for hours.

Chic and beautiful women everywhere use these famous four products in their daily regime for home treatment of the skin. They owe their lovely complexions to these four simple steps, which they practise faithfully.

FOLLOW POND'S METHOD: One! Cleanse thoroughly with Pond's Cold Cream . . . Two! Wipe away cream and dirt with Pond's new Cleansing Tissues . . . Three! Close pores, tone, firm the skin with Pond's new Freshener, banishing oiliness . . . Four! Smooth on a little Pond's Vanishing Cream for powder base and protection.

Give your skin this complete care as often as you need it through the day. At bedtime thoroughly cleanse with Cold Cream and remove with Tissues. Try this swift, sure Method!

Send 10c for Pond's 4 preparations

POND'S EXTRACT COMPANY, Dept. D
115 Hudson Street, New York, N. Y.

Name _____
Street _____
City _____ State _____

Copyright, 1929, Pond's Extract Co.




MRS. ROBERT R. MCCORMICK—from portrait by an eminent Engl... painter. Mrs. McCormick, a distinguished Chicago hostess, treasures pictures, having in her collection ... examples of Cezanne, Matisse, ... other leading moderns. She is a pain... of some note herself and, extremely versatile, raises a choice Guern... herd at her place at Wheaton.

Simmons Ace Open Coil Spring—the... oted spring, famous for sturdy ... marvelously resilient, light in ... wearing, with coils close together ... comfort and wear. Smooth banded ... order protects sheets from tear... Tailored slip cover additional.

uthful Curves



Skin

ond's new Freshener.
our! Smooth on a little
n for powder base and

complete care as often
h the day. At bedtime
h Cold Cream and re-
this swift, sure Method!

nd's 4 preparations

COMPANY, Dept. D
t, New York, N. Y.

State

Copyright, 1929, Pond's Extract Co.



ADVERTISEMENT

# "Utmost in Comfort" says Mrs. Robert R. McCormick

# "Handsome looking" says Mrs. Henry W. Taft



MRS. ROBERT R. MCCORMICK—*from a portrait by an eminent English painter. Mrs. McCormick, a distinguished Chicago hostess, treasures pictures, having in her collection fine examples of Cezanne, Matisse, and other leading moderns. She is a painter of some note herself and, extremely versatile, raises a choice Guernsey herd at her place at Wheaton.*



MRS. HENRY W. TAFT—*of the old Ohio family, so distinguished for its brilliant attainments in the law and its pre-eminent political service to the country. Her own personal life is devoted to a large group of important charities, to her family, her wide circle of friends, and to religious movements. Her New York apartment on lower Park Avenue, commands an interesting vista of the new New York.*



FROM PROMINENT WOMEN all over the country come golden words of praise like these—enthusiastic commendation of the marvelous Simmons Beautyrest Mattress and the new Ace Box Spring!

Each night over 650,000 people in the United States enjoy the marvelous repose the Beautyrest affords.

This mattress has been perfected by the Simmons Company after three generations devoted to the construction of superior bedroom equipment. It has a unique inner construction—a center of hundreds of fine coils, buried deep in layers of luxurious upholstery, making it unbelievably buoyant and long wearing. The damask covers in their two stunning patterns and six lovely pastel colors come in for their share of praise as well.

And the Ace Box Spring, with its cover of matching damask, stitched sides and neatly taped edges, boasts the same sturdy materials and superior construction.

Mrs. Robert R. McCormick, the distinguished Chicago hostess, says, "I can't say enough in praise of these buoyant Beautyrests and the new Ace Box Springs. They are the last word in comfort, fit the scheme of the room perfectly, and complete its harmony of color and comfort."

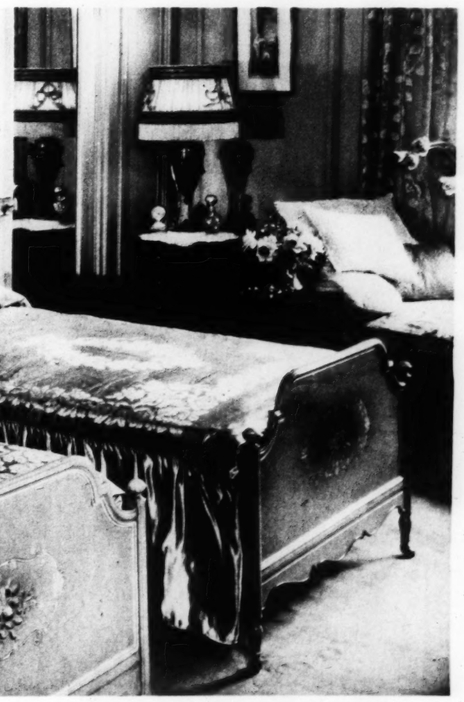
Mrs. Henry W. Taft, of the pre-eminent Ohio family, has Beautyrests and Ace Box Springs in her spacious New York apartment. She approves the unique inner construction of the mattress which she says "is a great improvement over the old type. And the damask cover is as great an advance in appearance."

In all better furniture and department stores you will find them—Simmons Beautyrest Mattress, $39.50 and Simmons Ace Box Spring, $42.50. Simmons Ace Open Coil Spring, $19.75. Simmons Beds, $10.00 to $60.00; No. 1581, $32.75, No. 1567, $53.75. Look for the name "Simmons." The Simmons Company, New York, Chicago, Atlanta, San Francisco.



*This Exquisite Bedroom in Mrs. McCormick's Chicago Home* has walls of soft green, light rose organdy glass curtains and deep peach taffeta hangings. A marvelous Aubusson rug carpets the floor. Simmons Beds No. 1581 in blue-green with apricot trim have Beautyrest Mattresses and Ace Box Springs in rose damask. Bed No. 1581 also comes in peach, mahogany, and walnut.





*The Rose Guest Room in Mrs. Taft's New York Apartment*, for which she chose Simmons Beds No. 1567, a French 18th Century design so charming with her inlaid rosewood furniture of the period. Worthy of this handsome furniture and the rose brocaded hangings and upholstery, is the fine texture and beautiful design of the rose damask covering of the Beautyrest Mattresses and Ace Box Springs.



*Simmons Beautyrest Mattress and matching Ace Box Spring* made by the world's largest maker of fine beds, springs and mattresses, are unique in their luxurious comfort and beauty. The Beautyrest has a center of hundreds of individually pocketed, resilient inner coils, buried deep in layers of finest upholstery. Coils extend to edges and are stitched in place to keep sides firm and uncrushable. The Ace Box Spring is sturdily constructed with coils of best Premier wire. Both are covered in damask, two patterns, six colors, with stitched sides and taped edges.

BEAUTYREST MATTRESS $39.50

ACE BOX SPRING $42.50



*Simmons Ace Open Coil Spring*—the perfected unquilted spring, famous for sturdy construction, is marvelously resilient, light in weight, and long wearing, with coils close together for maximum comfort and wear. Smooth banded border protects sheets from tearing. Tailored slip cover additional.

$19.75

# SIMMONS

BEDS SPRINGS MATTRESSES · · BUILT FOR SLEEP



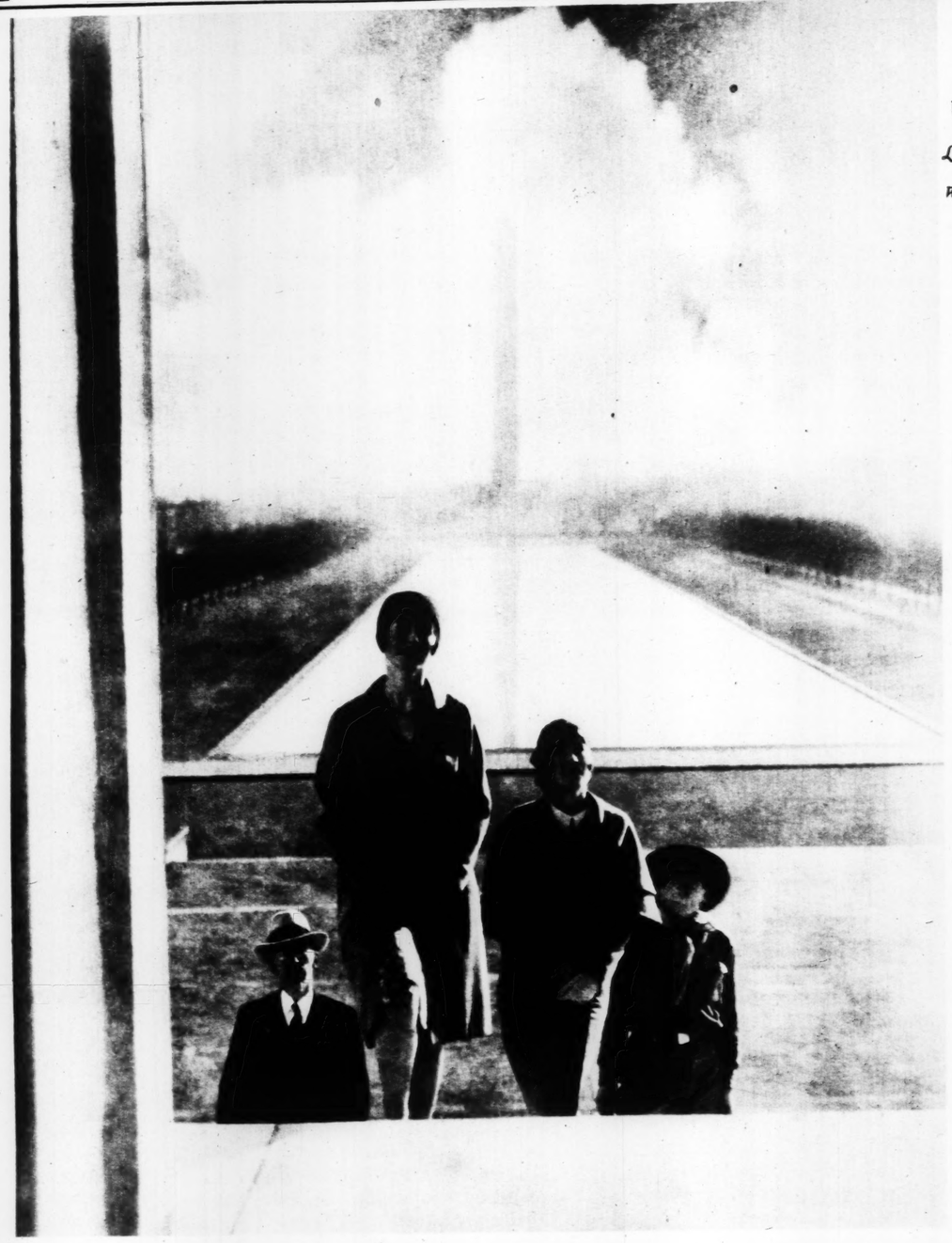
OTIS SKINNER RETURNS — Distinguished actor in New York after completing a 'round the world tour.
—International Newsreel.



A TOKEN OF FRIENDSHIP—A gateway erected in Shanghai and dedicated to amicable relations with the United States.



MUSSOLINI AT THE LATERAN PALACE—Italian Premier on his way to sign the peace treaty with the Church.
—Underwood & Underwood.



*WASHINGTON*
*from the steps of the*
*Lincoln Memorial*
*Looking towards*
*Washington Monument*
*and the Capitol*
*Here before your eyes*
*throbs the*
*Heart of the Nation*

# WASHINGTON

## *Where History's living pages are engraved*




*"Here we are"—three words that will go down through history as the symbol of epochal accomplishment. The Spirit of St. Louis is one of the interesting exhibits in the Smithsonian Institution, Washington.*

A visit to Washington is more than a pleasure trip—it is a duty that you owe to your children once they have reached the age of appreciation—the duty of patriotism—a part of the education for citizenship.

Washington, where throbs the heart of our Nation. It must be seen to be understood; it must be visited to realize its greatness. It is an inspiration.

For here, amid the memorials and monuments to the past, daily transpire events that are to leave their impress on the future. Here, every day, history is being written. One cannot look upon the scenes where the destiny of the Nation is decided without feeling that he has touched the very pulse of our government and felt its living throb.

The Baltimore & Ohio has published a new Album of Washington views, picturing and describing the city and its principal places of interest. It is FREE—your name and address on the coupon below will bring you a copy.

Ask the Travel Bureau or your local Ticket Agent for particulars regarding the convenience and economy of frequent Personally Conducted All-Expense Tours to Washington.

Eastward or Westward, all trains pass directly through Washington where liberal stop-over privileges are accorded without extra charge.

*The* NATIONAL *Limited* all-Pullman between St. Louis and Washington. Also through sleepers and club car to Baltimore, Philadelphia and New York. No extra fare.

*Free*



J. G. Van Norsdall, Asst. G. P. A.
Baltimore & Ohio Railroad
Boatmen's Bank Bldg.
418 Locust Street, St. Louis, Mo.

Please sign your name and address on the lines below and bring or mail to the Baltimore & Ohio office above for FREE copy of Album of Washington Views.

Name .....

Address .....

City ..... State .....

# BALTIMORE & OHIO

## 6 PAGES TOMORROW IN THE POST-DISPATCH

## 6 DAILY MAGAZINE 6

A PAGE OF NEWS PICTURES
HOUSEHOLD HINTS

BED TIME STORY

TWO PAGES OF COMIC FEATURES
INTERESTING FICTION

...an
OL
beca



"Round here in the foo
been raisin' tobacco si
We grow the makin's

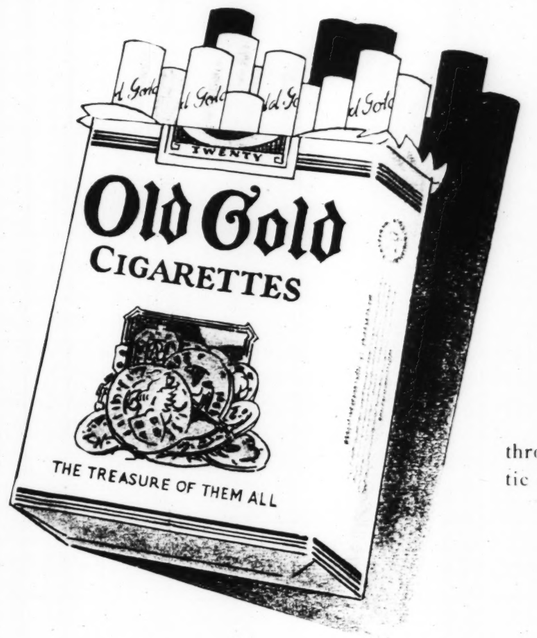
"Well Suh, a few ye
came through, here a
your sleazy *ground-lea*
gummy *top-leaves*. I on
And I'll pay the price.

"Now every old-timer
the top and bottom lea
that the *heart-leaves* m

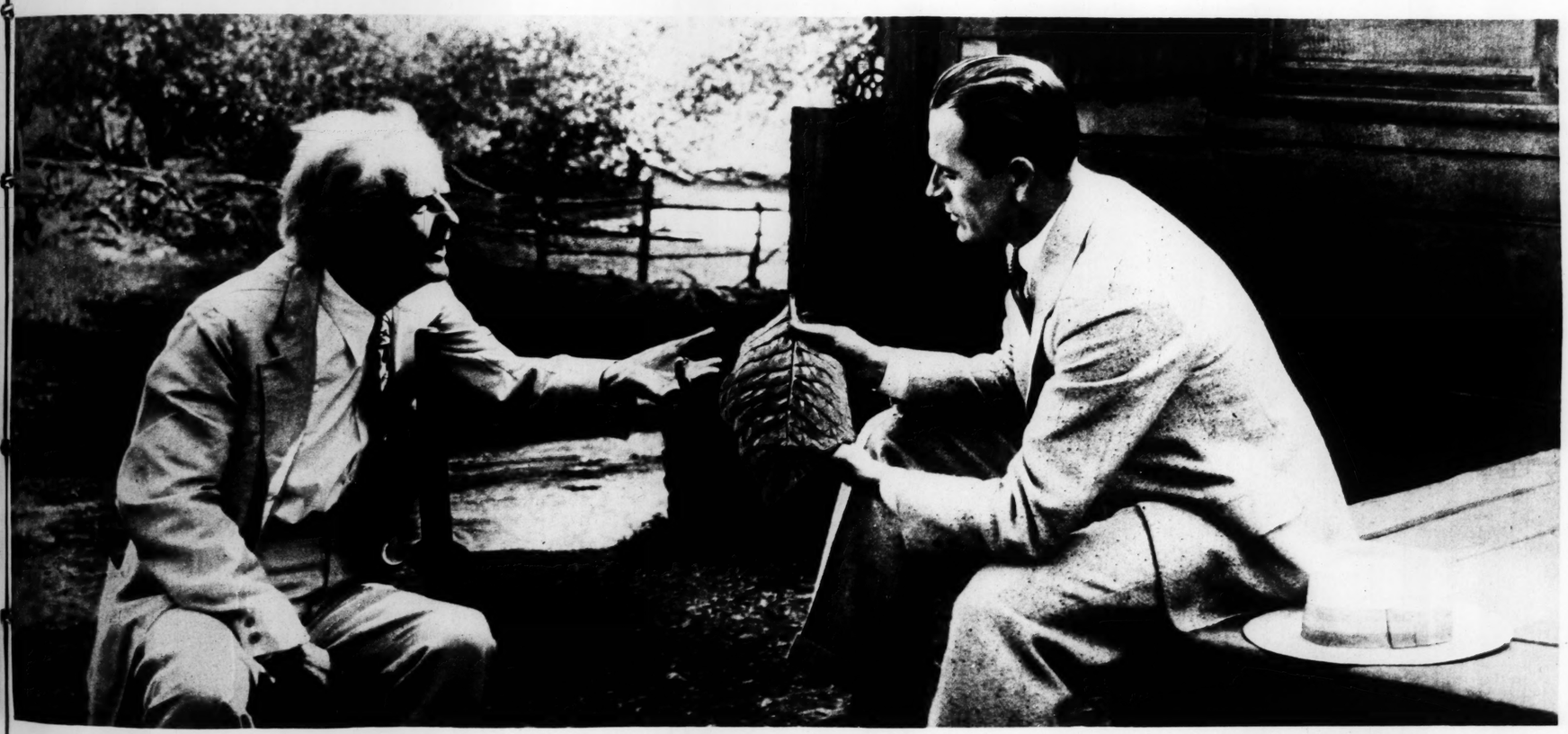
"But when the OLD
*heart-leaves*, that was so
That's how OLD GOL
arette . . . that's whe

SMOOTHE

# ...and that's how OLD GOLD became the *throat-easy* cigarette




HEART-LEAF quality throughout . . . in both Domestic and Imported Tobaccos



"EVERY OLD-TIMER KNOWS THAT THE HEART-LEAVES MAKE THE SMOOTHEST SMOKE"

"Round here in the foothills of the Blue Ridge, we've been raisin' tobacco since my grandpap was a boy. We grow the makin's for all the leading cigarettes.

"Well Suh, a few years ago an OLD GOLD man came through here and said: 'I don't want any of your sleazy *ground-leaves*. I don't want any of your gummy *top-leaves*. I only aim to buy your *heart-leaves*. And I'll pay the price.'

"Now every old-timer, down in his heart, knows that the top and bottom leaves may bite the throat. And that the *heart-leaves* make the smoothest smoke.

"But when the OLD GOLD people demanded the *heart-leaves*, that was something new in these diggin's. That's how OLD GOLD became the *throat-easy* cigarette . . . that's where 'not a cough in a carload' came from. That's why you can smoke OLD GOLDS *morning, noon and night.*"

[ NO. 3 OF A SERIES . . . As *told by* Tobacco Planters *of the* Sunny South. ]

Eat a chocolate,
light an Old Gold
. . . *and enjoy both*



ON YOUR RADIO . . . OLD GOLD-PAUL WHITEMAN HOUR . . . Paul Whiteman, King of Jazz, with his complete orchestra, broadcasts the OLD GOLD hour every Tuesday, from 9 to 10 P. M., Eastern Standard Time . . . over the entire network of the Columbia Broadcasting System.



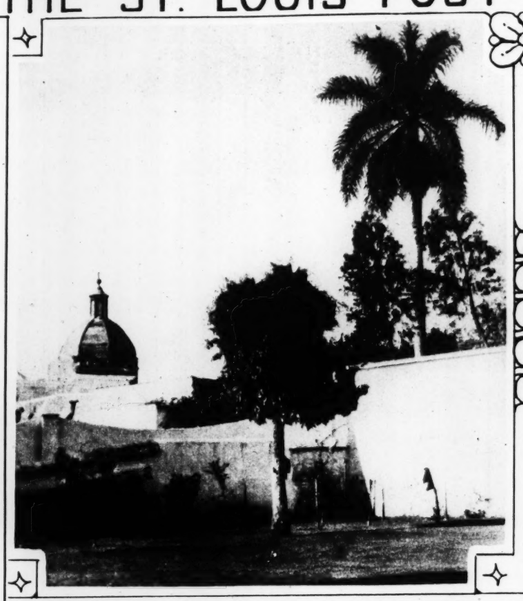

[1] Coarse, gummy *top-leaves*
[2] Sand-burned *ground-leaves*
[3] Mild and silky *Heart-Leaves*

SMOOTHER AND *BETTER* . . . "NOT A COUGH IN A CARLOAD"

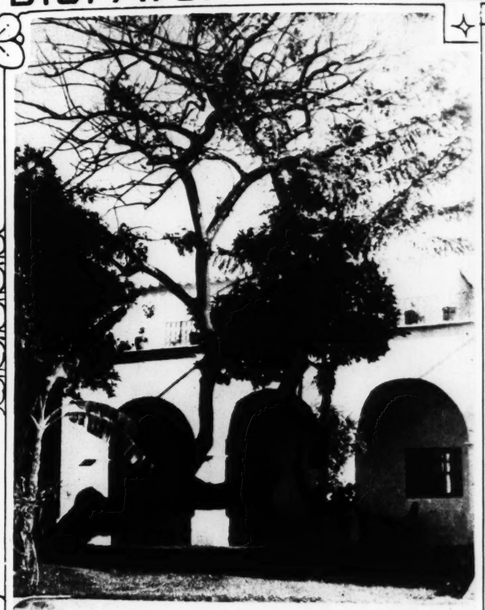
© P. Lorillard Co., Est. 1760




**–so the Druggist said: why don't you try REM?**

AMBASSADOR MORROW'S COUNTRY ESTATE—The exterior and the gardens of the house at Cuernavaca, Mexico, where Col. Lindbergh pursued his courtship of Miss Ann Morrow. —International Newsreel.




ADVERTISEMENT



"New wonderful MELLO-GLO Face Powder gives my skin an exquisite youthful bloom and smooths more smoothly. MELLO-GLO is so pure. The skin never looks pasty or flaky." Manon Marie Baroness de Grazia, concert and radio singer. 152 E. 85th St., New York City.

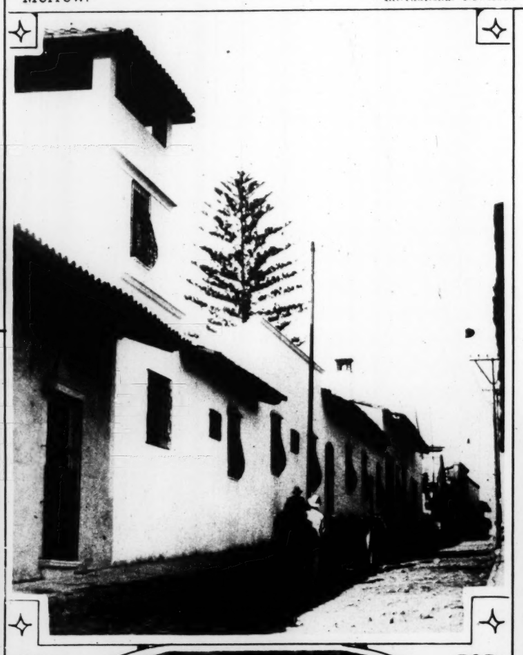
**GREATER BEAUTY *for* LOVELY WOMEN**

EVEN the smoothest skin is enhanced by the use of new, wonderful MELLO-GLO Face Powder. A rare French process makes this remarkable powder produce a velvety bloom and emphasize the complexion's natural charm.

No more shiny noses with MELLO-GLO Face Powder. Stays on longer! Keeps ugly shine away! Prevents large pores!

Since MELLO-GLO Face Powder became so popular, there have been many imitations. So be sure of the name MELLO-GLO, and ask for it today.

• • •

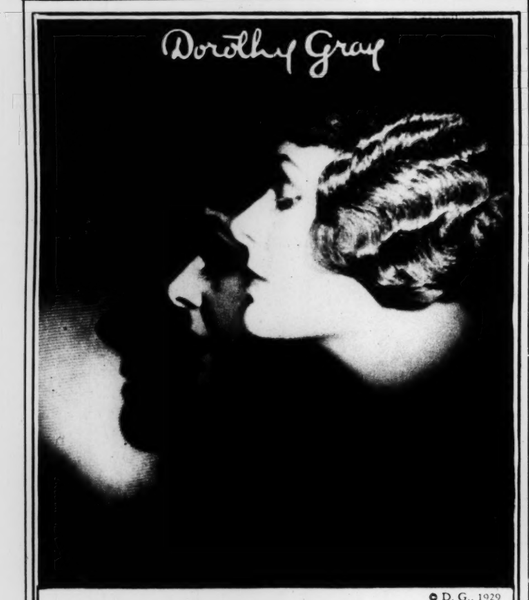





WON LINCOLN ESSAY PRIZE—Miss Sumiko Tokuda, a student at Tsuda College, Tokio, adjudged victor by the Lincoln Centennial Association of Springfield, Ill. —Wide World.



NOT A HANGING—Placing the bronze statue of Max Wittier on its base in Los Angeles. Wittier was known as a public spirited citizen. —International Newsreel.


© D. G., 1929

YEARS THAT LURK IN THE SHADOW

AGE lies waiting in the shadow of your chinline. The faintest drooping of the underchin is an unmistakable sign that time, or neglect, has begun its cruel attacks upon your youth. Keep your chinline young!

Dorothy Gray evolved simple, scientific treatments and preparations for preventing and correcting double chin. You can readily follow these treatments in your own home, for at leading shops in your city you will find the same preparations which have proved successful in the famous Dorothy Gray salon treatments. The Dorothy Gray method is clearly explained in the booklet which this coupon brings you.

DOROTHY GRAY
683 FIFTH AVENUE, NEW YORK
CHICAGO LOS ANGELES SAN FRANCISCO
WASHINGTON ATLANTIC CITY

Famous-Barr Co. Stix, Baer and Fuller Company
Scruggs-Vandervoort-Barney Dry Goods Co.
Joseph Maserang Drug Company, 4500 Olive Street
Jantzen Drug Stores, 5300 Pershing Ave.—Hanley Road & Wydown Blvd.
Fred Harvey's Drug Store, Union Station

DOROTHY GRAY 3 SD *Six Eighty Three Fifth Avenue, New York*
Please send me the new Dorothy Gray booklet, "Your Dowry of Beauty." I am particularly interested in: ☐ The Treatment for Lines and Wrinkles ☐ The Treatment for Double Chin ☐ The Treatment for Relaxed Muscles and Crêpy Throat.

Name .....
Address ..... City .....





Worsted-tex for men who are not too proud to save! A Worsted-tex Suit won't tell its age! Endurance is woven into the fabric—just as smartness is sewn into the styles . . . Worsted-tex looks like the cloth of the high-priced custom-tailor! . . . Richly conservative in appearance, Worsted-tex Suits appeal to the man who can afford to pay high prices *—but isn't too proud to save money*... New shades and weaves now ready for your choosing. Worsted-tex is made by Cohen, Goldman & Co., New York; and sold by good clothiers in all cities and towns.

THE Worsted-tex TRADE MARK REG.
SUIT $40

Bazel's
Rothschild Greenfield



"They're

for

CELANESE IS

—the brand name of a modern synthetic textile fibre, unlike any other that science has made. Spun into fine yarns, it is woven into many fine fabrics. There are Celanese Voiles, Ninons, Taffetas, Velvets, Crepes, Satins, Moires—and other types of textures that you know.

*Soft, Supple*

Celanese fabrics are astoundingly soft and supple, entirely lacking in harshness. Their "drape" and "feel" are the drape and feel of the most luxurious fabrics.

*Resists Stains*

Ordinary fruit, jam or grease stains are readily washed off, even in cold water, as only the surface of the fibre soils. Being equally resistant to dust and dirt they are uniquely hygienic.

*Insulates*

Celanese fabrics do not cling uncomfortably when damp and do not stain permanently from perspiration. Their unusual insulating qualities make them remarkably cool to wear in summer and warm in winter.

*Color Fast*

Special dyes give an exceptional brilliance and beauty and unusual fastness to the colors in Celanese plain and printed fabrics.

*Washes and Irons*

Wash them and iron them as you would any other fine fabrics with the staunch assurance that they will not shrink or stretch.

*Reasonable*

The price of Celanese fabrics is such lower than you would expect to pay for materials of such loveliness, and they wear wonderfully well.

Celanese yarns, fabrics, and articles are made of synthetic products manufactured exclusively by the Celanese Corporation of America, 180 Madison Avenue, New York City.

ASK YOU

ADVERTISEMENT



ew wonderful MELLO-GLO Face Powder gives skin an exquisite youthful bloom and spreads te smoothly. MELLO-GLO is so pure. The in never looks pasty or flaky." Marion Marsh, restless de Grazia concert and radio singer. E. 80th St., New York City.

GREATER BEAUTY
*for* LOVELY WOMEN

EVEN the smoothest skin is enhanced by the use of new, wonderful MELLO-GLO Face Powder. A rare French process makes this remarkable powder produce a velvety bloom and emphasize the complexion's natural charm.

o more shiny noses with MELLO-GLO Face Powder. Stays on longer. eeps ugly shine away! Prevents large ores.

nce MELLO-GLO Face Powder became so popular, there have been many imitations. So be sure of the name MELLO-GLO and ask for it today.

•••

CELANESE
IS

—the brand name of a modern synthetic textile fibre, unlike any other that science has made. Spun into fine yarns, it is woven into many fine fabrics. There are Celanese Voiles, Ninons, Taffetas, Velvets, Crepes, Satins, Moires—and other types of textures that you know.

*Soft, Supple*

Celanese fabrics are astoundingly soft and supple, entirely lacking in harshness. Their "drape" and "feel" are the drape and feel of the most luxurious fabrics.

*Resists Stains*

Ordinary fruit, jam or grease stains are readily washed off, even in cold water, as only the surface of the fibre soils. Being equally resistant to dust and dirt they are uniquely hygienic.

*Insulates*

Celanese fabrics do not cling uncomfortably when damp and do not stain permanently from perspiration. Their unusual insulating qualities make them remarkably cool to wear in summer and warm in winter.

*Color Fast*

Special dyes give an exceptional brilliance and beauty and unusual fastness to the colors in Celanese plain and printed fabrics.

*Washes and Irons*

Wash them and iron them as you would any other fine fabrics with the staunch assurance that they will not shrink or stretch.

*Reasonable*

The price of Celanese fabrics is much lower than you would expect to pay for materials of such loveliness, and they wear wonderfully well.

*Celanese yarns, fabrics, and articles made of synthetic products manufactured exclusively by the Celanese Corporation of America, 180 Madison Avenue, New York City.*

ford to pay high prices —*but isn't too proud to save money*... New shades and weaves now ready for your choosing. Worsted-tex is made by Cohen, Goldman & Co., New York; and sold by good clothiers in all cities and towns.

Bezel's

Rothschild
Greenfield



# "They're *smart*... they're *adaptable*... they're *beautiful*"

*say 4 important* **FASHION EDITORS** *who choose*

# CELANESE

**FABRICS**

TRADE MARK REG. U. S. PAT. OFF.

## for your Spring and Summer Wardrobe

FOUR leading fashion editors affirm the utter smartness, adaptability and loveliness of the new spring Celanese fabrics now on display in the important stores of the country. They have chosen the smartest Paris inspired frocks from their spring-summer patterns and picked out the loveliest Celanese fabrics to interpret them. These frocks, illustrated here, were made up according to the selected patterns, and photographed—their answer is convincing. The designs and textures, as you will find them at your store, are appealing—and so—emphatically, is the reasonable price of these fabrics.



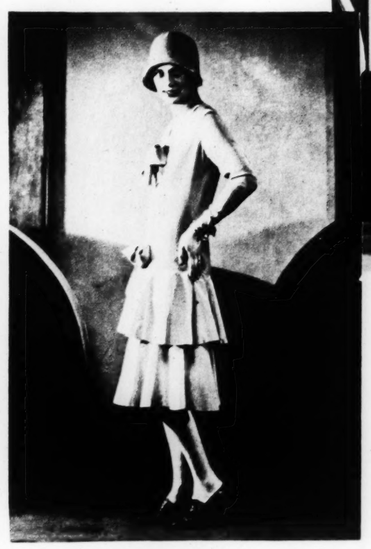
*VOGUE*

For a tailored ensemble such as Vogue devises here, Celanese Permanent Moire is preferred for the coat and skirt, and Celanese Taffeta for the tuck-in blouse. Celanese Moire is the only one we know whose pattern won't fade out in damp weather. Vogue Patterns 9708, 9709 and 9717.



*McCALL'S*

For this evening gown McCall's chooses the rippling lustre of Celanese Permanent Moire. The beautiful moire pattern is unaffected by moisture, cleansing or pressing. Augustabernard inspired this gown. McCall Pattern 5644.



*VOGUE*

Imagine a chic, useful "little tailored frock" like this that will actually wash—and come up bright and soft and smiling to pay you back in wear! That is what has been achieved here with Celanese Crepe Amcella. Vogue Pattern 9634.



*BUTTERICK*

"Tier upon tier of ruffly waves splashing capewise down the shoulders, as Molyneux does" said Butterick's fashion advisor when she saw this crisp, enchanting Celanese Taffeta. "Then tie a pert bow under the chin—and cut the coat to wrap well 'round." Celanese Taffeta too, is washable.—Butterick Pattern 2457.



*BUTTERICK*

Butterick's fashion editor uses Celanese Printed Ninon in a gay floral motif for an afternoon frock that Patou inspired, showing the new soft sleeve-line, and a casual modification of the skirt. The Celanese Ninon is washable. Butterick Pattern 2582.



*PICTORIAL REVIEW*

A lustrous white Celanese Taffeta makes up this tennis frock—inspired by Jenny. Sleeveless—to invite sun-tan—and in Celanese Taffeta it holds its brilliance after repeated tubbing. Pictorial Pattern 4745.



*PICTORIAL*

Ingeniously the fashion editor has made up in Celanese Printed Voile this knowing little tailored frock, in the manner of Rolande. It washes as readily as a dainty handkerchief. Pictorial Pattern 4788.

**ASK YOUR FAVORITE STORE TO SHOW YOU THE MARVELOUS RANGE OF CELANESE FABRICS**

# A Smart, Colorful Rubber Apron

# FREE

## To Every Housewife







7 Reasons Why American Housewives were quick to recognize and eager to accept the freedom from household tasks that Kansas—"The National Cleansing Powder"—offered

1 *Can't Scratch*—because it contains no sand, grit or any other harsh abrasives.

2 *Cleans Quickly, Thoroughly*—the soft, fluffy particles of Quaker Volcanic Ash have a gentle, insistent cleansing power that other cleansers approach only with strong caustics.

3 *Is Harmless*—because of its pure ingredients that do not corrode or harm the most sensitive skin.

4 *Does Not Clog*—because it forms no sediment in your drains—flushes right through.

5 *Purifies*—Takes dirt *out* as well as *off*—has no odor—leaves no odor.

6 *Economical*—because a little of it goes a long way, does a lot of cleaning, gives you twice as much satisfaction in the end and costs less than half what you usually pay in the beginning.

7 *Removes Stubborn Spots and Stains*—dingy rust spots in your sink and bathtub disappear; enameled ware is kept shiny without scratches; nickeled ware looks bright; copper, steel, glassware and aluminum are immaculate; while woodwork, linoleum and kitchen floors are a delight to behold.

The sweeping popularity of this big, new can has enabled us to make the most unusual offer in merchandising history.

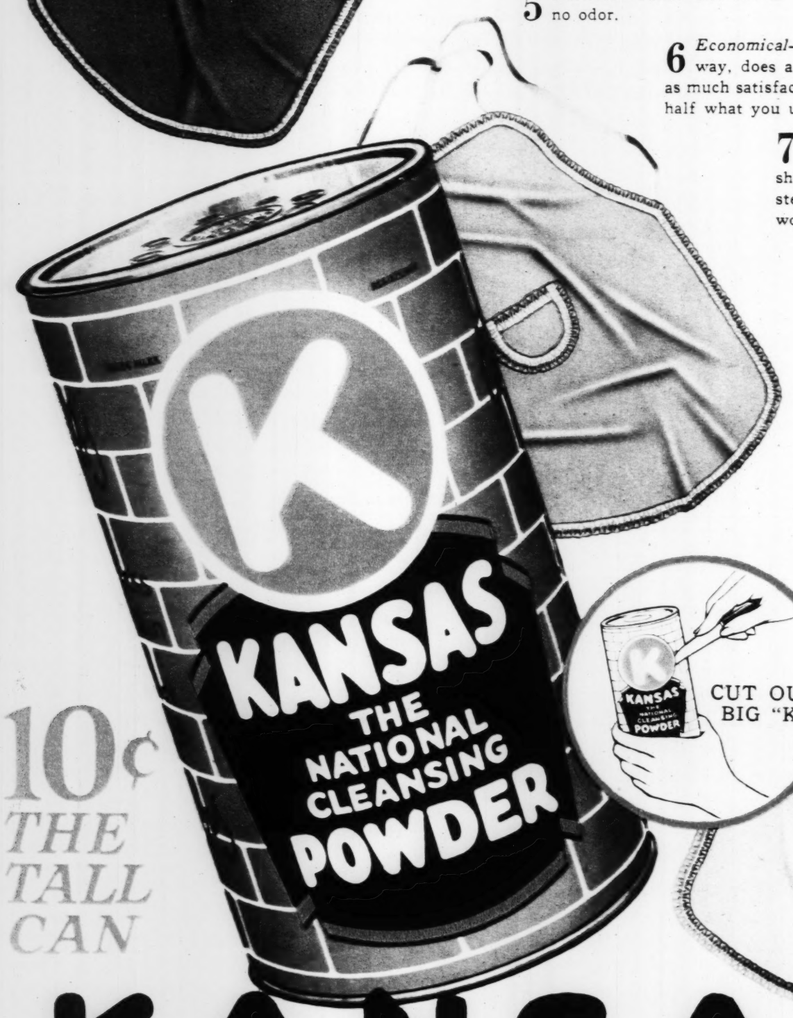
You can easily identify Kansas—"The National Cleansing Powder"—at your grocer's by the big, bright "K" on the tall, blue can.

QUAKER PRODUCTS COMPANY
PHILADELPHIA, PA.

© Q. P. Co., 1929

**FREE!**

This smart, colorful Duo-Wear Rubber Apron. Go to your nearest dealer, buy 4 cans of Kansas, send us the 4 big K's (one cut from each label) and we will forward you this beautiful rubber apron, as illustrated (usually sold at 50c), FREE and postage paid.




10¢ THE TALL CAN







# KANSAS

*The National Cleansing*

# POWDER

VALUABLE COUPON

**Miss Margaret Evans,**
Quaker Products Company,
1524 Chestnut Street, Philadelphia

Enclosed find 4 of the big K's from 4 labels of Kansas—"The National Cleansing Powder"—for which I am to receive FREE, and postage paid, the beautiful Duo-Wear Rubber Apron as illustrated. It is understood that if I am not satisfied with either the gift or the cleanser I may return both and receive my money back.

Name ..... State .....

Address .....

City .....

My Grocer is .....

If your grocer does not carry Kansas send 40c in stamps or currency and we will send you 4 cans of Kansas and the beautiful rubber apron as described

*This offer is good until midnight, March 31, 1929*

***Over 3,357,000 Cans Sold Since January 1st.***



8 PAGES OF FUN

# ST. LOUIS POST-DISPATCH

TWO COMIC SECTIONS

ST. LOUIS, MO., MARCH 17, 1929

©by H. J. Tuthill

## THE BUNGLE FAMILY

This comic appears every day in one of the TWO comic pages of the daily Post-Dispatch

By H. J. TUTHILL




...EE!
...ful Duo-Wear Rubber
...ur nearest dealer, buy
... send us the 4 big K's
...ch label) and we will
...his beautiful rubber
...ated (usually sold at
... and postage paid.

...Kansas—"The
... receive FREE,
...ubber Apron as
...t satisfied with
...h and receive my
...
...
...
... State.....
...n stamps or currency and
...l rubber apron as described
..., March 31, 1929

# TOONERVILLE FOLKS -:- Skipper Has A Close Call -:- By FONTAINE FOX




# DUMB DORA By CHIC YOUNG




# THE NEBBS



AINE FOX

T RIDIN' NO HARPS THET CAR TODAY!

SO YOU AIN'T RIDIN' NO HARPS ON THET CAR TODAY!

IC YOUNG

WFULLY JACK. BUT E A DATE THIS NING

HA-HA! THAT'LL BURN HIM UP

OH-OH! IF THAT'S DORA I'M SUNK! I'LL GIVE HER A PHONY LINE -- I'M SURE SHE HAS SENSE ENOUGHT TO UNDER STAND WHAT IT'S ALL ABOUT

SHE AIN'T SO DUMB

I JUST KNOW THIS IS GOING TO BE A GLORIOUS EVENING

# THE NEBBS

## It's An Ill Wind —

By SOL HESS

THE WIND IS AWFUL STRONG-I CAN HARDLY WALK AGAINST IT

YOU DONT CALL THIS A WIND!-I'LL TELL YOU ABOUT A WIND-STORM I GOT CAUGHT IN ONE TIME.

-I WAS TRAVELING AND ONE DAY I GOT A WIRE FROM THE FIRM TELLING ME TO BE IN SPRINGBURG BEFORE 10 O'CLOCK NEXT MORNING-THERE WAS AN ORDER FOR $10,000 THAT OUR LARGEST COMPETITOR WAS TRYING TO GET AND HE WOULD BE THERE AT THAT TIME-

RATES $2.50

-I HURRIEDLY PACKED MY GRIP-RACED FOR THE RAILROAD STATION-THE STAGE HAD ALREADY LEFT—

I JUST GOT THERE IN TIME TO SEE THE TRAIN PULL OUT-THERE WERE NO AUTOMOBILES SO I HAD NO WAY OF GETTING TO SPRINGBURG THAT DAY-I WAS TERRIBLY DISAPPOINTED-

THERE WAS NOTHING ELSE TO DO, SO I STARTED BACK TO THE HOTEL WHEN A TERRIBLE WIND-STORM SPRANG UP! IT NEARLY TORE THE GRIP OUT OF MY HAND-

AND JUST AS I REACHED THE HOTEL AND WAS ABOUT TO OPEN THE DOOR, THE WIND PLAYED ONE OF NATURE'S FREAK PRANKS BY PRACTICALLY BLOWING THE HOTEL OUT OF MY HAND AND LEAVING ME THERE HOLDING THE DOOR.

HOTEL

I STARTED DOWN THE STREET TO SEEK SOME SHELTER - BY THIS TIME EVERYTHING WAS FLYING THROUGH THE AIR - COWS, HORSES AND EVERYTHING -

PRETTY SOON I FOUND MYSELF FLYING THROUGH THE AIR- I FELT JUST LIKE A BIRD -

-MAYBE YOU THINK I WASN'T SCARED- I HAD A LOT OF NARROW ESCAPES - IN ONE PLACE I WAS HEADED STRAIGHT FOR A CHURCH STEEPLE, BUT THE WIND KNOCKED IT DOWN JUST AS I WAS ABOUT TO HIT IT AND I PASSED OVER SAFELY—

-THEN I STARTED WONDERING WHERE I WOULD LAND AS THE WIND WAS DYING DOWN-

Del Hess

-WHEN LO AND BEHOLD, I LANDED ON A LOAD OF HAY RIGHT IN FRONT OF THE FELLOW'S PLACE IN SPRINGBURG - I CLIMBED DOWN AND GOT THE ORDER LONG BEFORE MY COMPETITOR GOT TO TOWN -

(Copyright, 1929—by Bell Syndicate, Inc., Trade Mark Reg. U. S. Pat. Off.)
Great Britain Rights Reserved

THERE GOES MY HAT - RIGHT IN THE MUD!

DID YOU LOSE YOUR HAT IN THAT BIG WIND-STORM, DADDY?

W.A. CARLSON - 3-19

# Rosie's BEAU

BY GEO. McMANUS

...istered U. S. Patent Office.

I'LL GET OUT OF THE HOUSE EARLY SO I WON'T SEE ARCHIE WHEN HE CALLS FOR ROSIE. I GET SICK OF SEEIN' THAT GUY.

I'LL JUST RUN IN AND GET THAT ORDER FOR GOODS FROM MR. BLATCH.

TELL MR. BLATCH I'M HERE.

YES - BUT HE'S IN A CONFERENCE - WILL YOU BE SEATED FOR A MINUTE?

GEE! IF I HAD KNOWN HE'D BE THIS LONG I WOULDN'T HAVE WAITED.

ARCHIE ★!!??★

WELL - I'M GLAD YOU MADE UP MY MIND FOR ME AS I WAS SO UNDECIDED.

I KNOW YOU WILL LIKE THE CAR.

I'M SORRY I CAN'T GIVE YOU THAT ORDER AS THAT YOUNG MAN JUST SOLD ME A CAR AND IT'LL TAKE ALL MY READY CASH.

I DON'T WANT YOUR ORDER DO YOU GET - THAT?

© 1929, Int'l Feature Service, Inc., Great Britain rights reserved.

# BRINGING UP FATHER

Registered U. S. Patent Office

By McMANUS

WELL - IF YOU WON'T GO WITH ME TO CALL ON THE DESASTERS YOU'VE GOT TO STAY HOME - AND NO SNEAKING OUT - DO YOU HEAR ME?

YES MAGGIE!

I'LL RUN DOWN TO DUGAN'S HOUSE AN' SEE THE GANG, ANYWAY - I'LL GIT BACK BEFORE SHE DOES AN' SHE WON'T KNOW THE DIFFERENCE.

Z Z Z Z Z Z

HEY! JUST A MINUTE - WE GOTTA GO BACK TO MY HOUSE - I FORGOT DUGAN'S ADDRESS.

GEE! BUT THAT'S A LONG RIDE, MISTER JIGGS.

HUH! THE PHONE'S RINGIN' - I WONDER WHO THAT KIN BE?

OH - HELLO - MAGGIE - YES - I WUZ SOUND ASLEEP AN' I COULDN'T FIND ME SLIPPERS - THAT'S WHY IT TOOK ME SO LONG TO GIT TO THE PHONE - OH! YOU THOUGHT I WUZ OUT - EH?

GEE! THAT WUZ A PIECE OF LUCK - NOW SHE THINKS I'M BACK IN BED - OH - TAXI!

WELL! I'VE HAD A DELIGHTFUL TIME I DIDN'T KNOW IT WAS SO LATE - I MUST BE GOING.

WELL! DO CALL AGAIN SOME DAY.

YES! DO THAT LITTLE THING.

GRACIOUS! LISTEN TO THAT MAN SNORE - I'LL NOT DISTURB HIM.

Z Z Z Z Z Z Z Z

PSHAW! SHE'S HOME AN' SOUND ASLEEP - OH - WELL! I WON'T GIT ME CALL DOWN UNTIL TO-MORROW.

LISTEN TO THAT HOUND SNORE - I FORGOT THAT I LEFT HIM IN ME ROOM.

N N N Z Z Z Z Z Z

WELL - IT'S MORNIN' AN' I MIGHT JUST AS WELL GO AN' FACE THE MUSIC - I HOPE SHE'S NOT IN A HITTIN' MOOD - I'LL TELL HER I WUZ AT THE CLUB.

GRACIOUS - YOU CERTAINLY WAS SNORING WHEN I CAME HOME SO I DIDN'T GO IN YOUR ROOM.

NICE DOGGIE! MAGGIE KIN I GIT THIS PUD A STEAK?

GEO McMANUS 3-17

© 1929, Int'l Feature Service, Inc., Great Britain rights reserved.

8 PAG... OF FU...

GEE, IT ... LONG TO ... HORSEBACK ... WEEKS TO L... GET FO... IS LI...

MY NAME'S BL... WHERE HAVE YO... ALL MY LIFE? DO... LIVE AROUN... HERE?

BLACKIE, W... YOU EXCHANG... WITH ROWEN... YOUR HO... MORE...

BOZO! BOZO! CUT THAT OUT— I SAID YOU WERE GENTLE—DO YOU WANNA MAKE A LIAR OUT OF ME IN FRONT OF A LADY?

8 PAGES OF FUN

# ST. LOUIS POST-DISPATCH

SECOND SECTION

ST. LOUIS, MO., MARCH 17, 1929

Reg. U. S. Pat. Off., Copyright 1929, by Metropolitan Newspaper Service

## ELLA CINDERS

by BILL CONSELMAN and CHARLIE PLUMB

GEE, IT DIDN'T TAKE ME LONG TO LEARN TO RIDE HORSEBACK! SOME PEOPLE TAKE WEEKS TO LEARN, AND ALL THEY GET FOR THEIR PAINS IS LINIMENT!

HERE, LITTLE GIRL, YOU DROPPED YOUR ACCELERATOR!

OH, THANK YOU—ARE YOU GOING RIDING, TOO?

LET'S GET CINDERS GOOD THIS TIME—WE'LL DO SOMETHING TO SCARE THAT NAG OF HIS!

THE ONLY TIME A HORSE GETS SCARED NOWADAYS IS WHEN IT SEES ANOTHER HORSE!

MY NAME'S BLACKIE! WHERE HAVE YOU BEEN ALL MY LIFE? DO YOU LIVE AROUND HERE?

YES, BUT I'VE BEEN AWAY TO BOARDING-SCHOOL—I'M JUST HOME FOR THE WEEK-END! MY NAME IS ROWENA, AND I'M JUST LEARNING TO RIDE!

HE'LL GET A GOOD CHANCE TO SHOW WHAT A FANCY RIDER HE IS—THIS BURR UNDER THE SADDLE WILL HELP HIM OUT—AND OFF!

HE'LL MAKE PROGRESS BY LEAPS AND BOUNDS!

SHE'S ONE GIRL BLACKIE WON'T MAKE A HIT WITH—WHEN SHE SEES HOW FOOLISH HE LOOKS!

I HOPE HE LANDS IN A PUDDLE!

BLACKIE, WHY DON'T YOU EXCHANGE HORSES WITH ROWENA TODAY—YOUR HORSE IS MORE GENTLE!

SURE, ROWENA—YOU RIDE BOZO TODAY—THERE'S NOT A KICK OR BUCK IN HIS SYSTEM!

OH, BLACKIE! HELP! HE'S FRIGHTENED—SAVE ME!

HOLD ON TIGHT, ROWENA—I'LL SAVE YOU!

BOZO! BOZO! CUT THAT OUT—I SAID YOU WERE GENTLE—DO YOU WANNA MAKE A LIAR OUT OF ME IN FRONT OF A LADY?

HE'S STOPPING, BLACKIE! HE'S STOPPING!

BLACKIE, YOU'RE A BRAVE BOY! ROWENA MIGHT HAVE BEEN SERIOUSLY INJURED, AND SHE'S MY ONLY DAUGHTER!

YOUR DAUGHTER, COLONEL? GEE, I DIDN'T KNOW THAT! I JUST SAVED HER BECAUSE I WAS AFRAID SHE MIGHT BE BADLY KILLED!

MAR. 17-1929

THE COLONEL'S DAUGHTER! DOGGONE IT, BLACKIE GETS MORE BREAKS THAN A STUNT-MAN'S LEGS!

YEH, HE'S HAD THREE HUNKS OF CAKE ALREADY, AND I JUST SAW HER GIVE HIM A KISS—A CANDY ONE!

Reg. U. S. Pat. Off.; Copyright 1929, by Metropolitan Newspaper Service

...S-BUT HE'S IN A ...ONFERENCE-WILL ...OU BE SEATED FOR A MINUTE?

...N'T GIVE YOU THAT ...HAT YOUNG MAN ...ME A CAR AND IT'LL

I DON'T WANT YOUR ORDER DO YOU GET-THAT?

...cMANUS

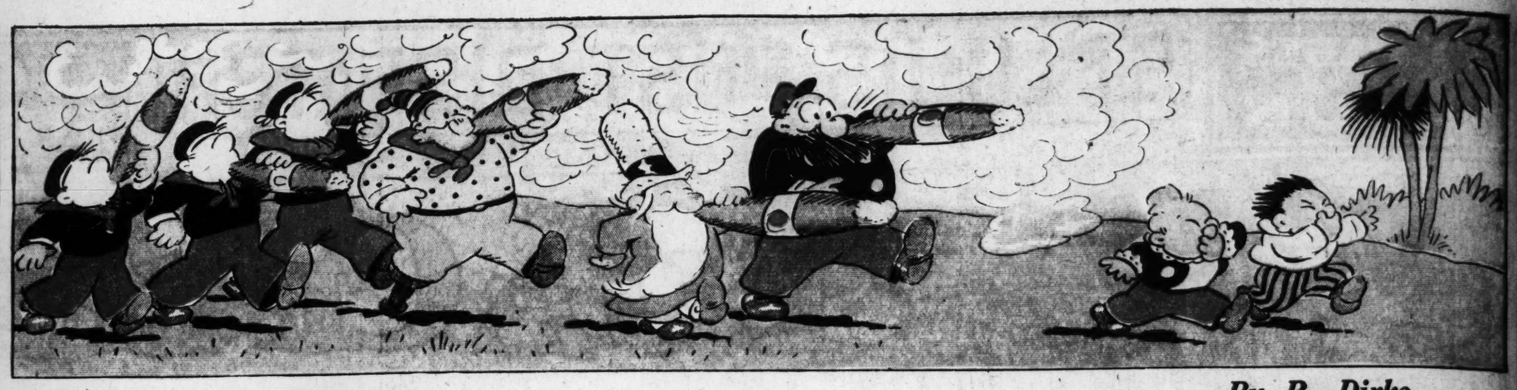
...INUTE-BACK ...-I

GEE! BUT THAT'S A LONG RIDE-MISTER JIGGS-

NICE DOGGIE! MAGGIE! KIN I GIT THIS PUP A STEAK?

HAVE YOU A LITTLE CARTOONIST IN YOUR HOME?

DRAW IN THE FUNNY FACES



# THE CAPTAIN AND THE KIDS

Trade Mark, 1929, Reg. U. S. Pat. Off.

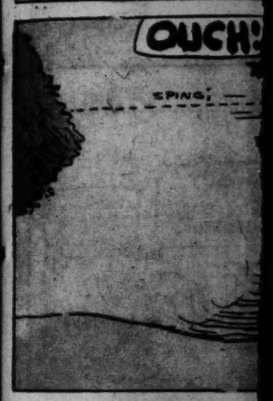
By R. Dirks
*Originator of the Katzenjammer Kids*




MUTT AND J






MR. AND M












## MUTT AND JEFF

## POOR LITTLE JEFF.

By BUD FISHER




## MR. AND MRS.——

By BRIGGS

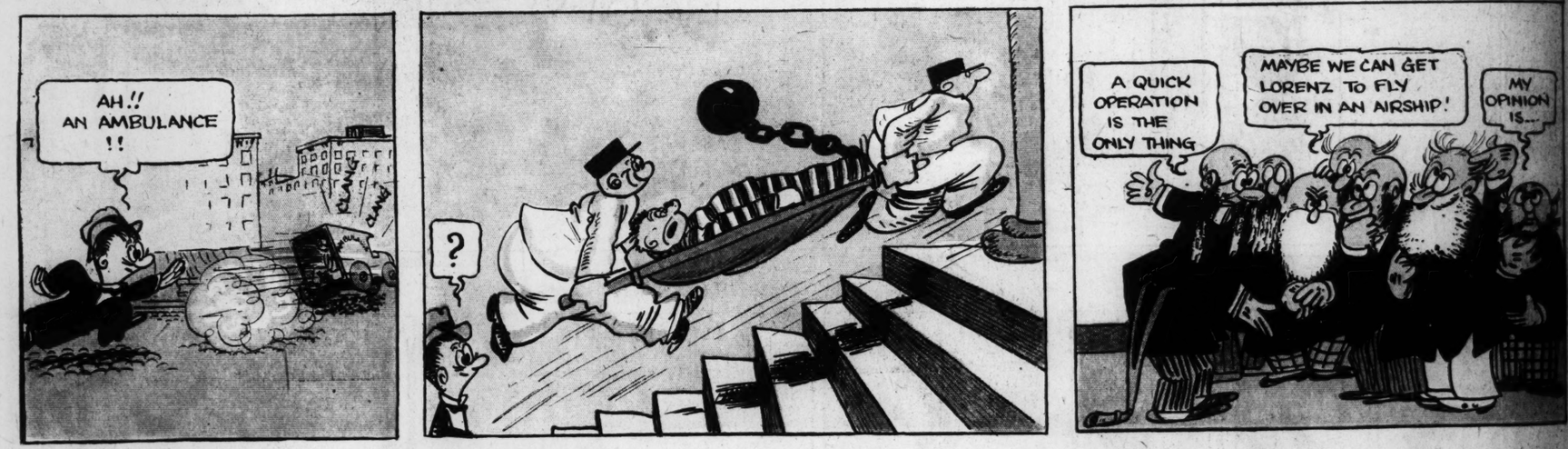





## COUNT SCREWLOOSE OF TOOLOOSE

*By Milt Gross*







TODAY'S NEWS TODAY
ST LOUIS PM
VOL. 81. NO. 193.

WALL STREET

# MONEY RISES; STOCKS SOLD NEAR CLOSE

**Old Radio Issue Breaks 49 Points to 500 With New Shares Selling Below 100-Mark.**

**BALDWIN LOCOMOTIVE UP 26 POINTS IN DRIVE**

**Rate on Call Funds Advanced to 8 Per Cent — Irregularly Higher Marke During Day.**

By the Associated Press.

NEW YORK, March 18.—Afte moving irregularly higher durin most of the session, the stock ma ket encountered heavy selling the last half hour of trading t day, as the call money rates w stepped up from 7 to 8 per ce and the old Radio stock broke points to 500. The new stock f from 109¼ to 99⅝. A numb of stocks continued to clim however, Baldwin Locomotive s ing up 26 points on rumors of impending four-for-one stock s and merger.

During the late reaction m stocks lost from 1 to 3 points their gains of the day. Vi Talking Machine mounted touching 209 for the first t Otis Elevator was strong p gaining 15, and National gained 9½. Western Union G rich Tire, Greene Cananea National Cash Register among issues selling up 4 points, all closing off from high, however. Rossia Insu fell 13 and Union Pacific 4 p

The average of 50 indu shares closed .8 of a point 20 rails .7 of a point off a utilities unchanged. Total sal gregated 5,021,000 shares.

The break in the radio shares, w hich will be st from the board late this came after a rise of 103 poin week. The new shares wer ated by the five-for-one split

The frequent shifts of spec sentiment reflected the ba opposing speculative force control of the price mov with the "bulls" apparently ing the largest outside follo

**Radio Stock Down.**

Early selling was directe cipally against some of the ly strong pool specialties. (old stock) broke 17 points and the new dropped near 103½, but rebounded to ab by early afternoon.

There was a drop of 5 p Wright Aeronautical.

Coppers rallied briskly early trading with severa leaders moving into h ground. Heavy prof which set in just before was checked by reports t producers were not accep order for the red metal, what little was available w sold at 22 cents, an incr full cent above last wee

Otis Elevator ran up to a new high at 240. A score or so other issues new peak prices were: Kennecott, Miami and Coppers, U. S. Rubber, Trico Products, Advanc common and preferred bert. National Cash Re down three points to 13 rallied to 133, closing at

Heavy buying of t shares featured the ope day's stock market.

Nevada Copper opene block of 10,000 shares and Anaconda with a bl shares at 164½, both u ally and at new high r dio (new) opened with 15,000 shares at 109, d pont advanced 1¾ Packard Motors and ugar Refining a point opening sales. Americ eign Power dropped Union Pacific 1¾ at Electric and Union Ca each.

**Coppers in L**

Coppers continued guard of the advance of the optimistic v earnings of the leadi with the red metal cents a pound, and e higher.

Greene Cananea q up nearly 4 points t at 191½ and Miam fractionally to new Cerro de Pasco wa nearly 2 points and

Closing stock other tables and t will be found on 31, 32 and 33.